

pseudo6_N2E2 1IT001 #1 (gMed=98 rho12=0.206)
D-Glucose (C)

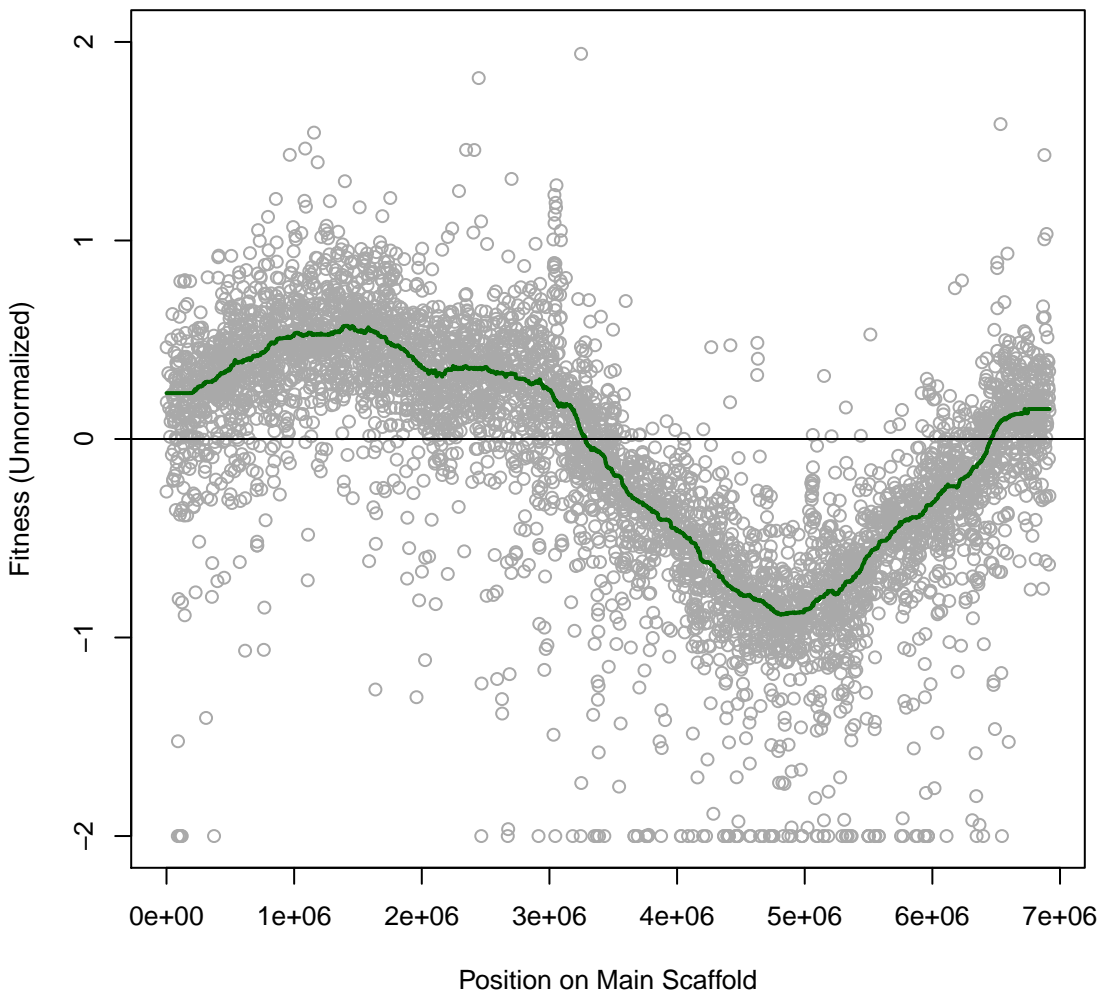

pseudo6_N2E2 1IT002 #2 (gMed=39 rho12=0.247)
D-Fructose (C)

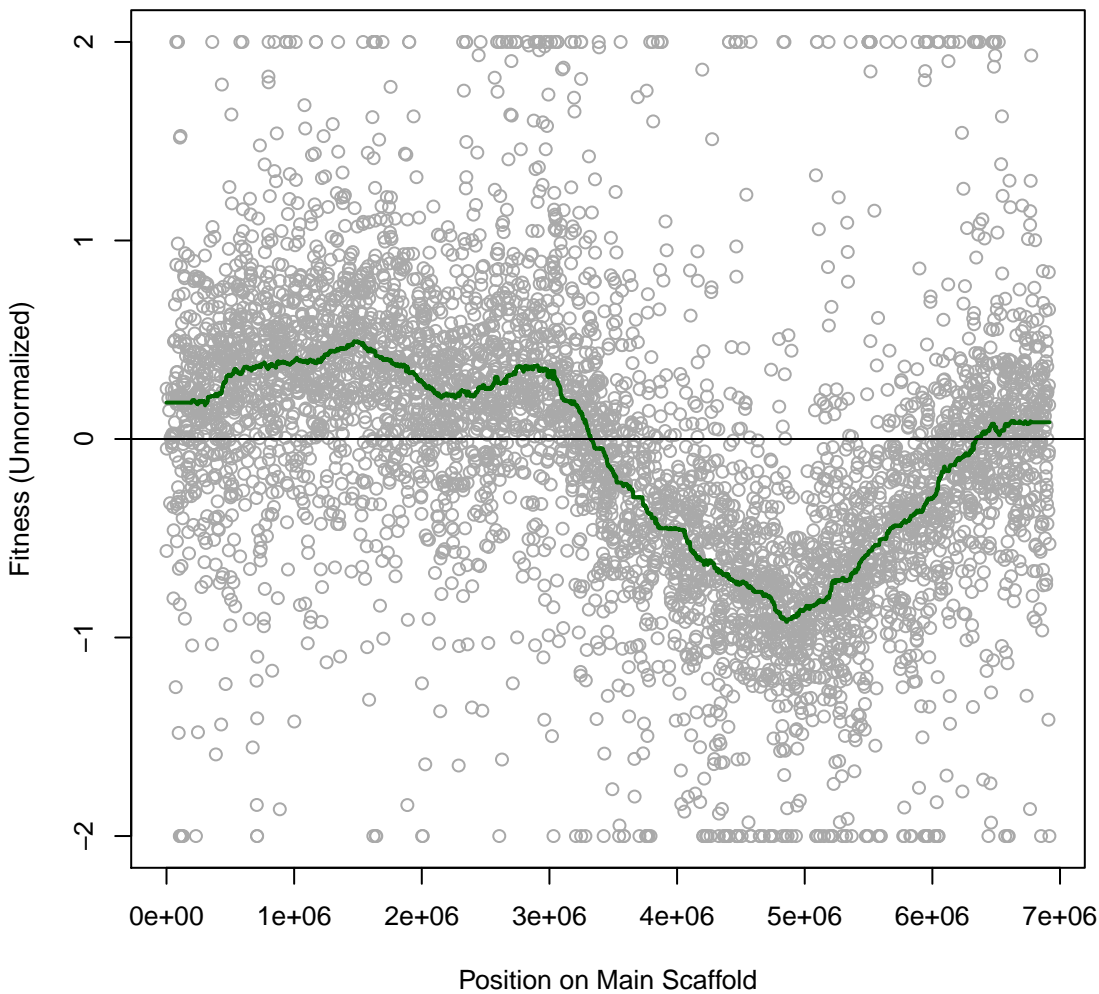

pseudo6_N2E2 1IT003 #3 (gMed=119 rho12=0.232)
Sucrose (C)

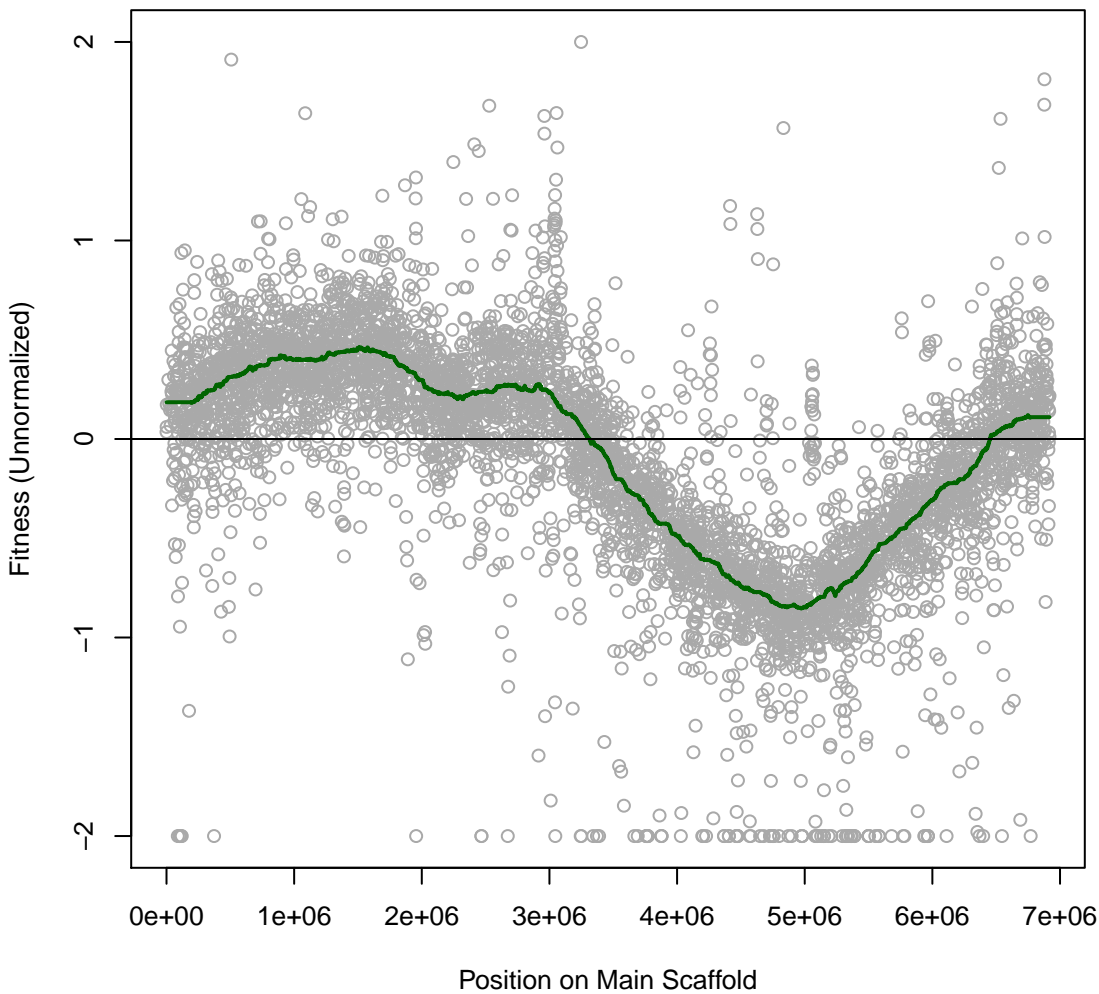

pseudo6_N2E2 1T004 #4 (gMed=115 rho12=0.179)
L-Arabinose (C)

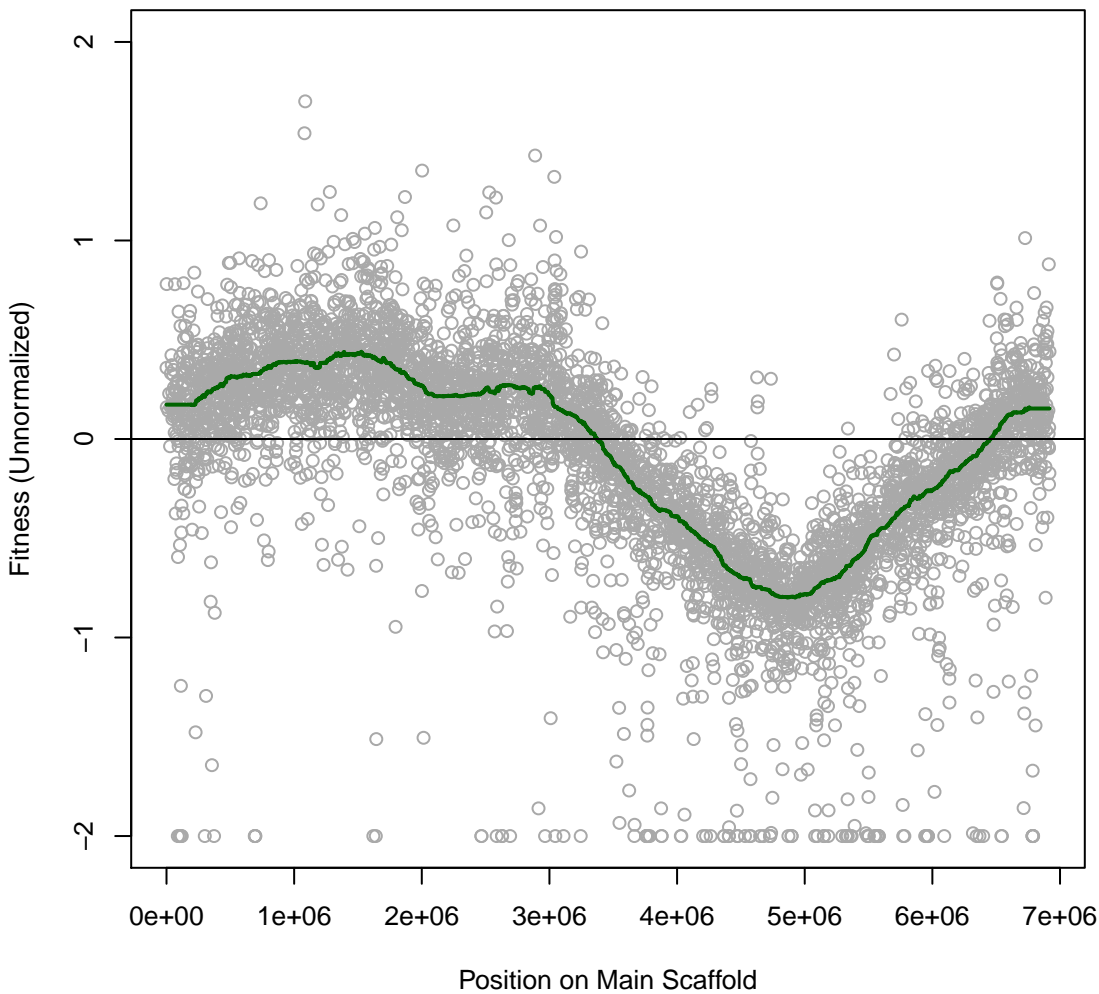

pseudo6_N2E2 1T005 #5 (gMed=113 rho12=0.261)
D-Xylose (C)

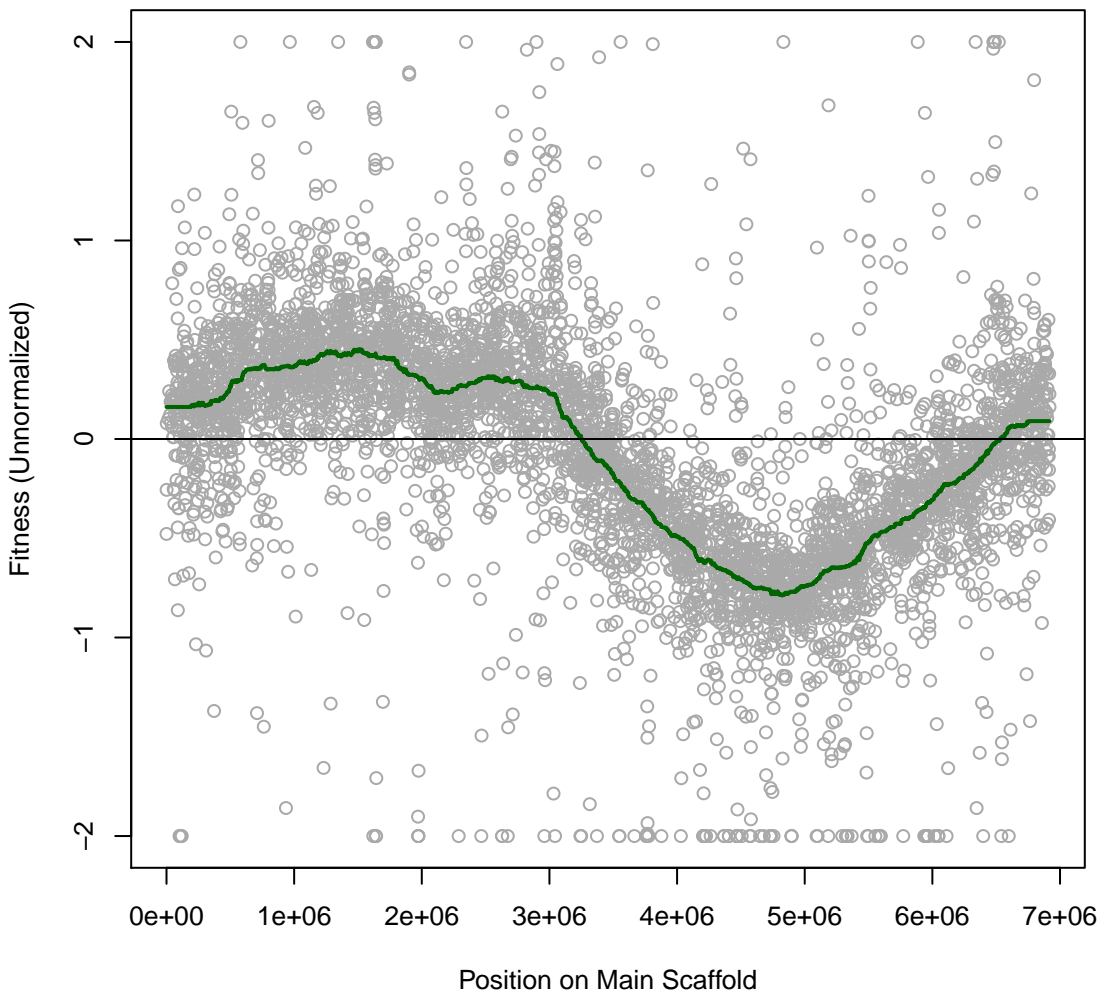

pseudo6_N2E2 1IT006 #6 (gMed=90 rho12=0.348)
D-Galactose (C)

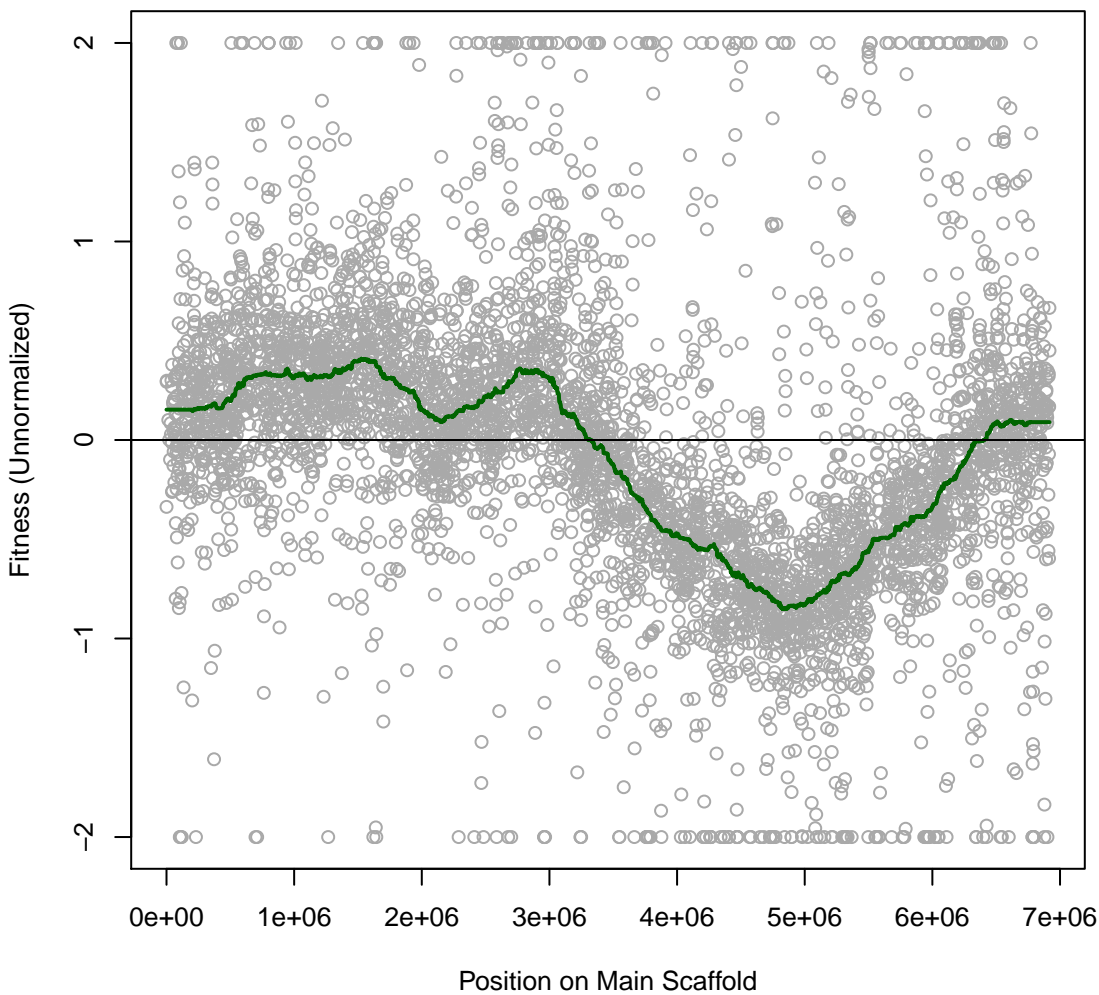

pseudo6_N2E2 1T007 #7 (gMed=116 rho12=0.170)
a-Ketoglutaric (C)

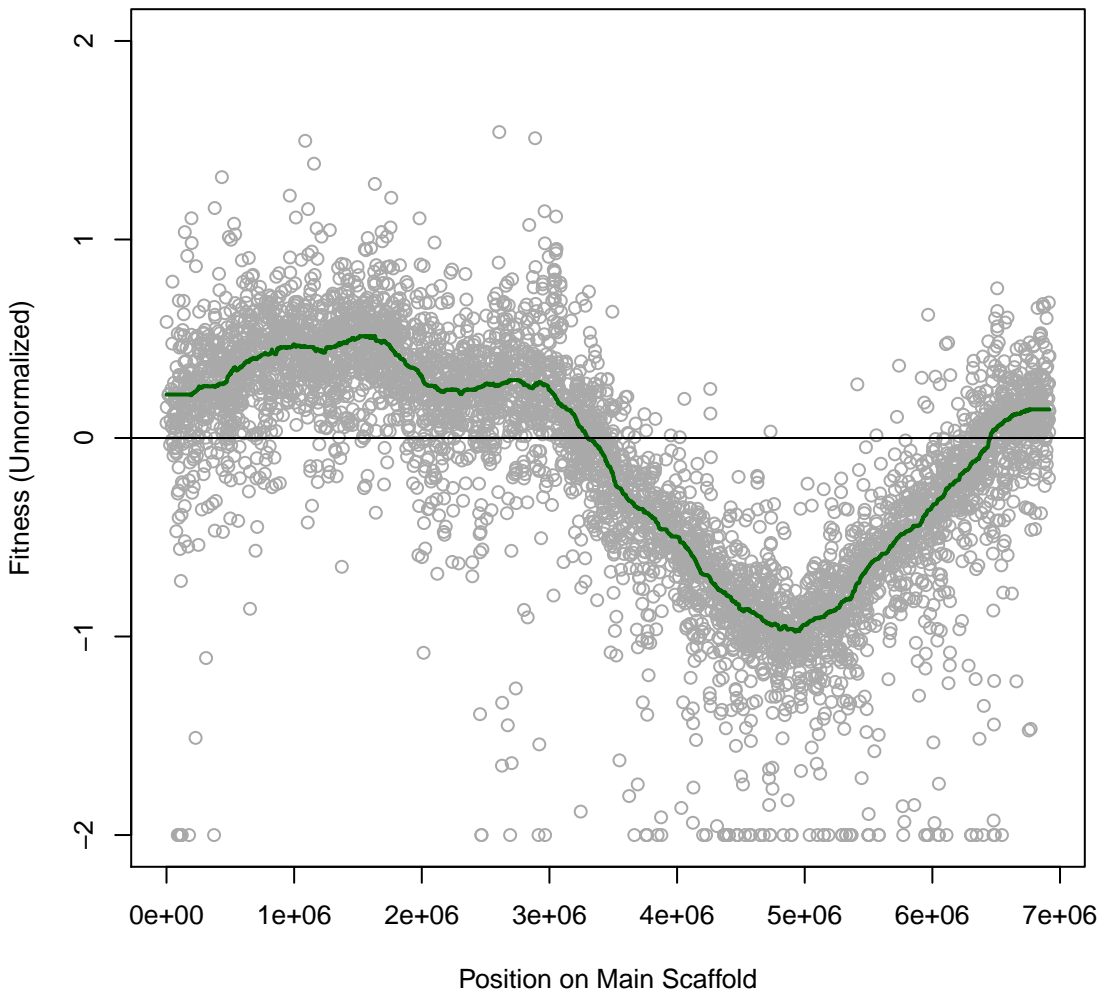

pseudo6_N2E2 1T008 #8 (gMed=124 rho12=0.190)
D-Gluconic Acid (C)

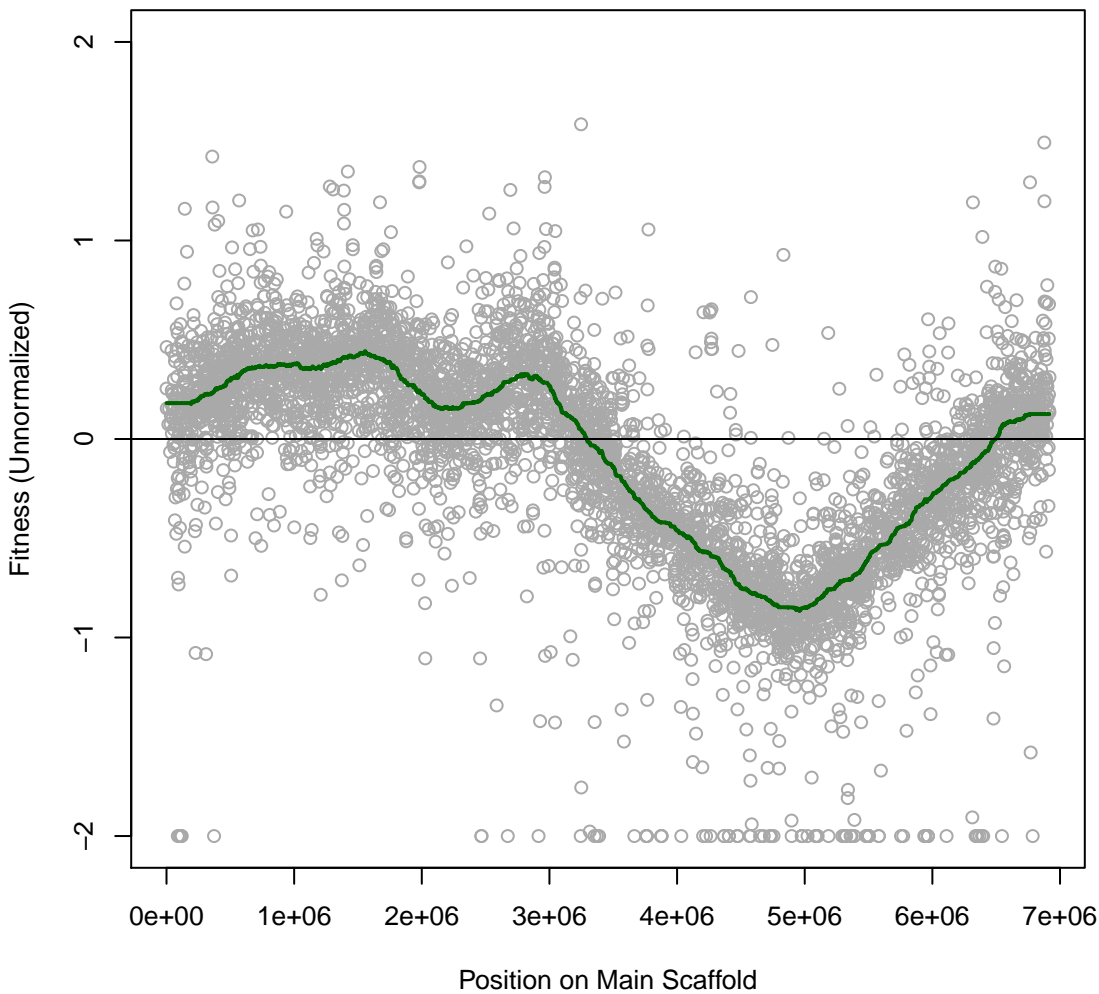

pseudo6_N2E2 1T009 #9 (gMed=231 rho12=0.223)
D-Lactate (C)

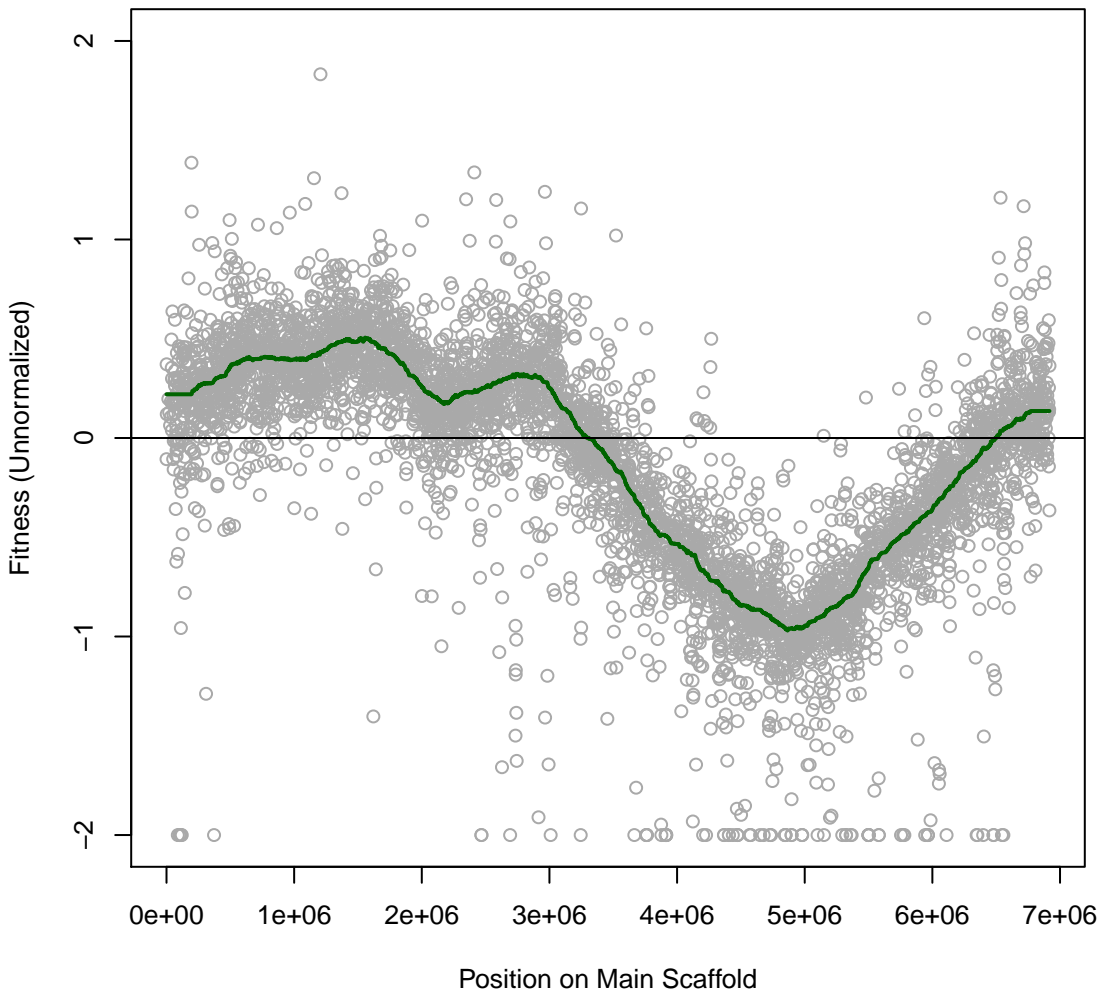

pseudo6_N2E2 1IT010 #10 (gMed=256 rho12=0.170)
L-Lactate (C)

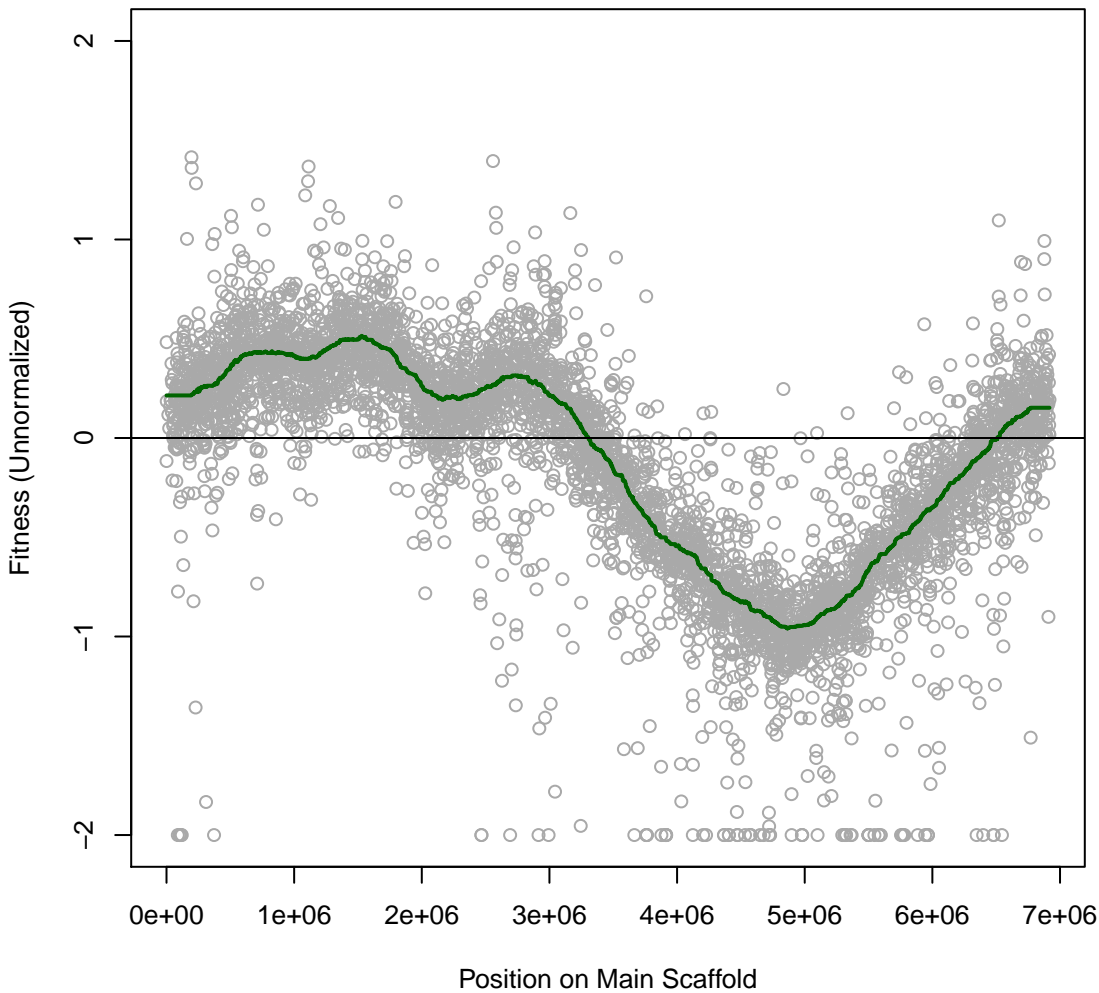

pseudo6_N2E2 1IT011 #11 (gMed=230 rho12=0.207)
D,L-Lactate (C)

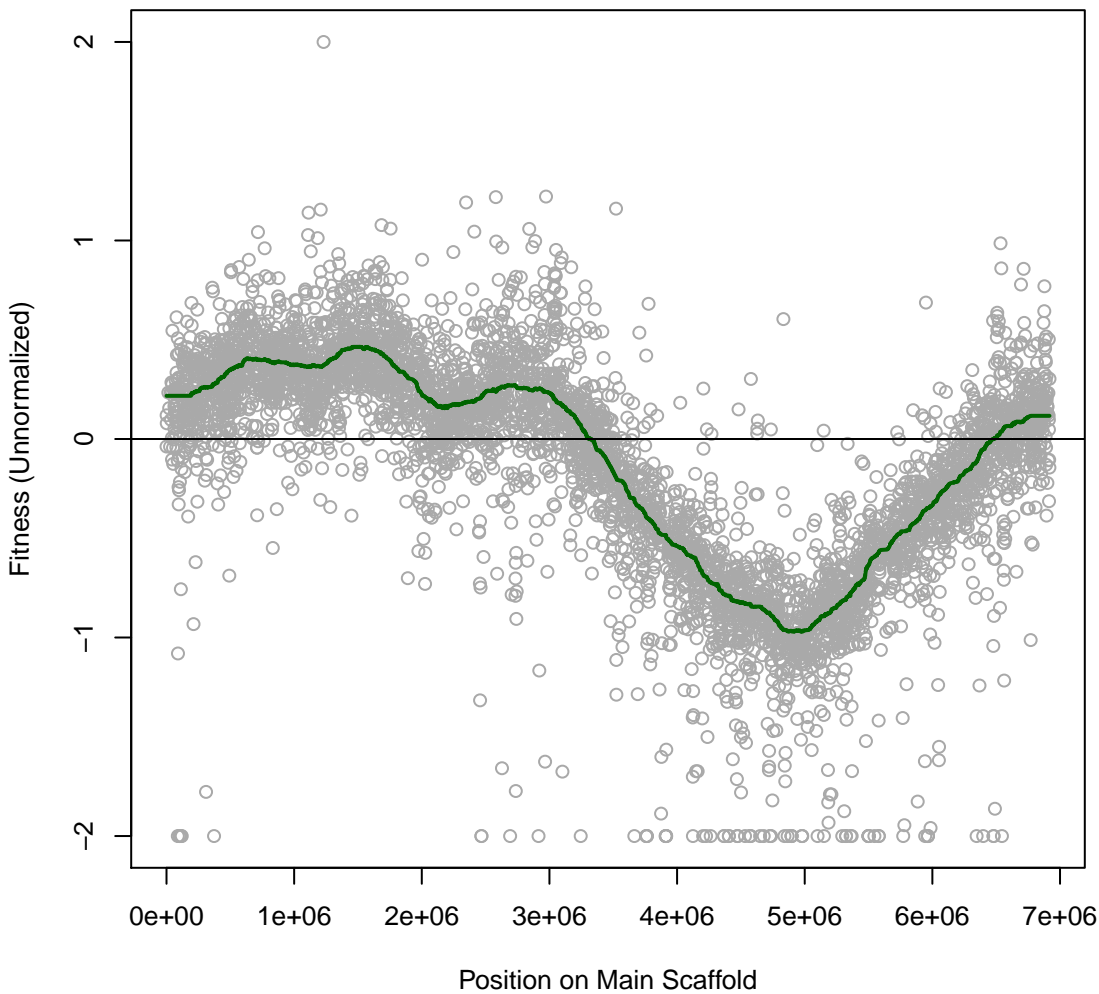

pseudo6_N2E2 1IT012 #12 (gMed=260 rho12=0.177)
pyruvate (C)

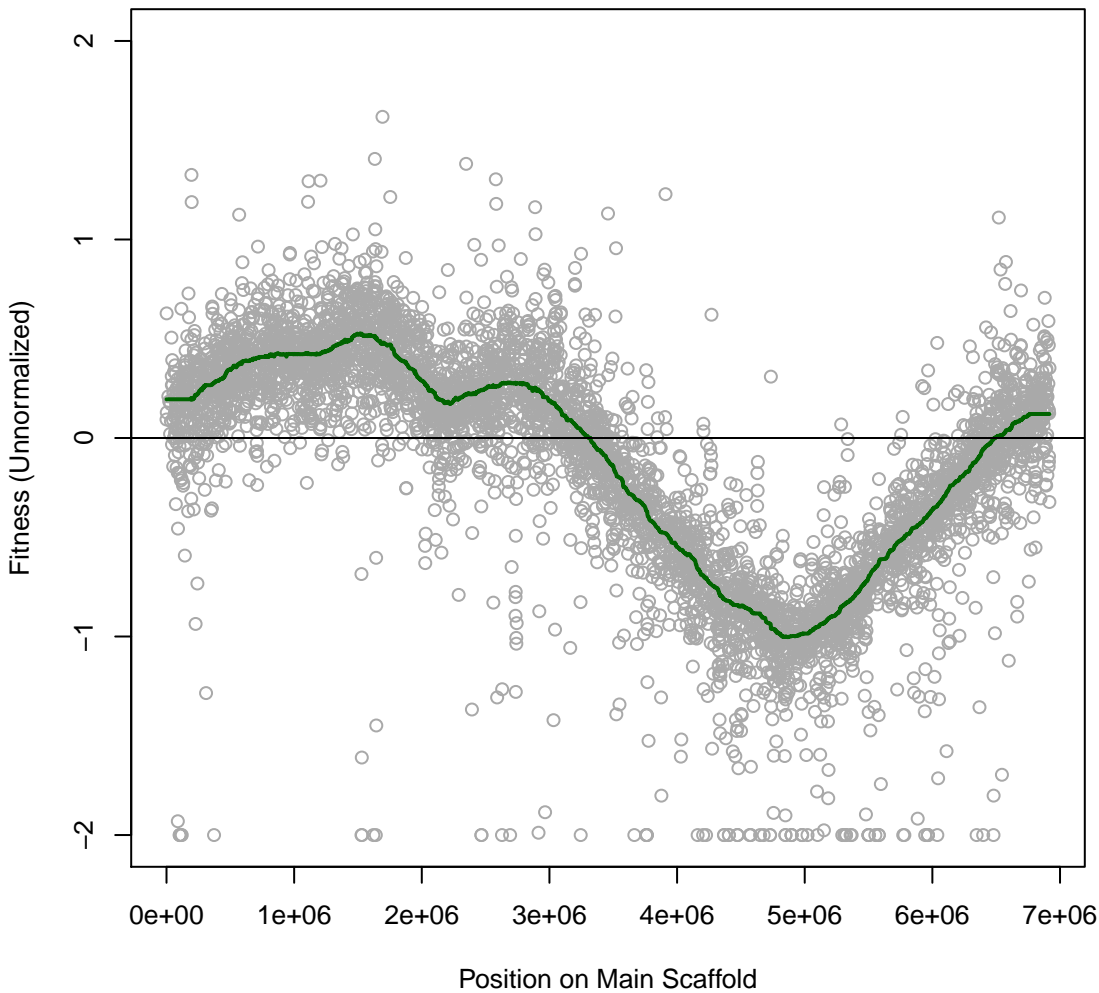

**pseudo6_N2E2 1IT013 #13 (gMed=282 rho12=0.189)
succinate (C)**

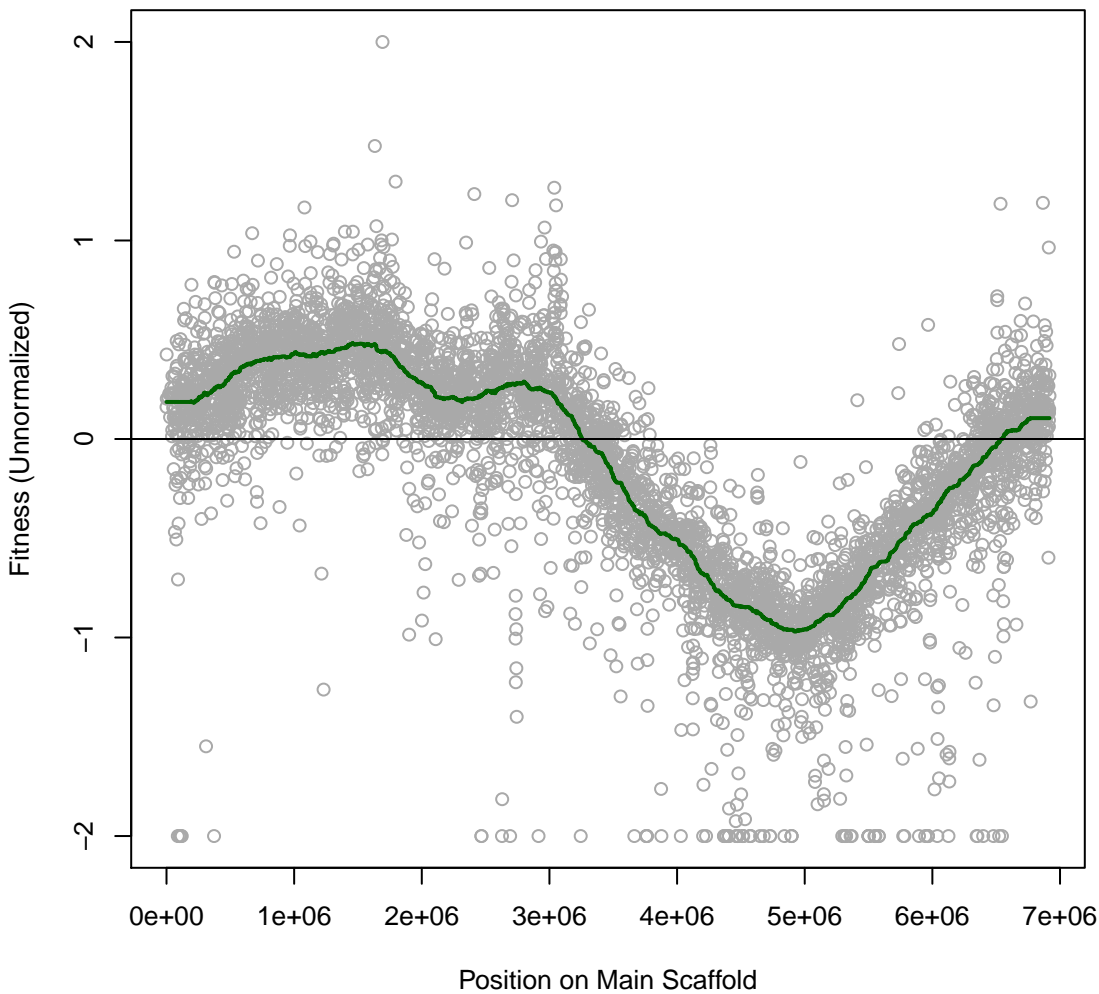

pseudo6_N2E2 1IT014 #14 (gMed=235 rho12=0.295)
propionate (C)

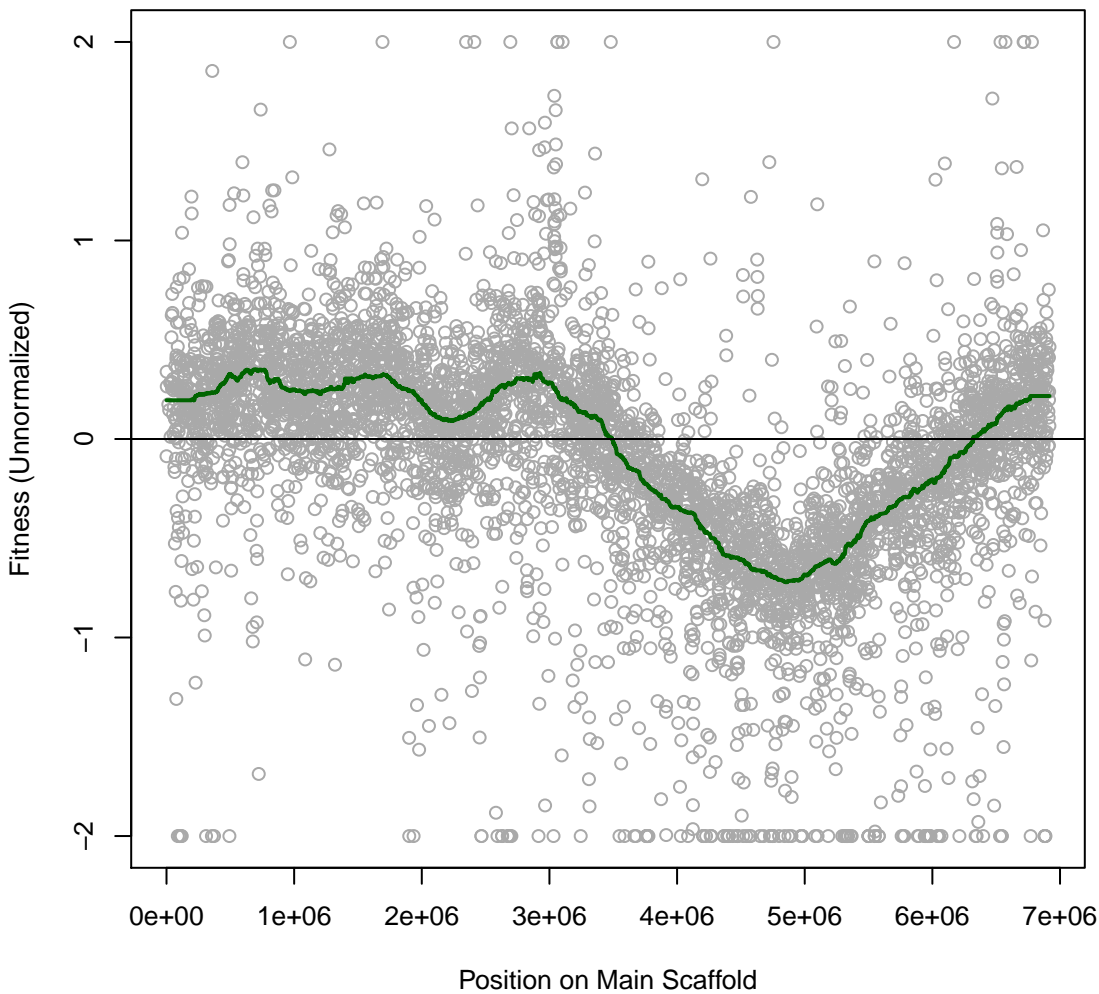

pseudo6_N2E2 1T015 #15 (gMed=42 rho12=0.163)
D-Mannitol (C)

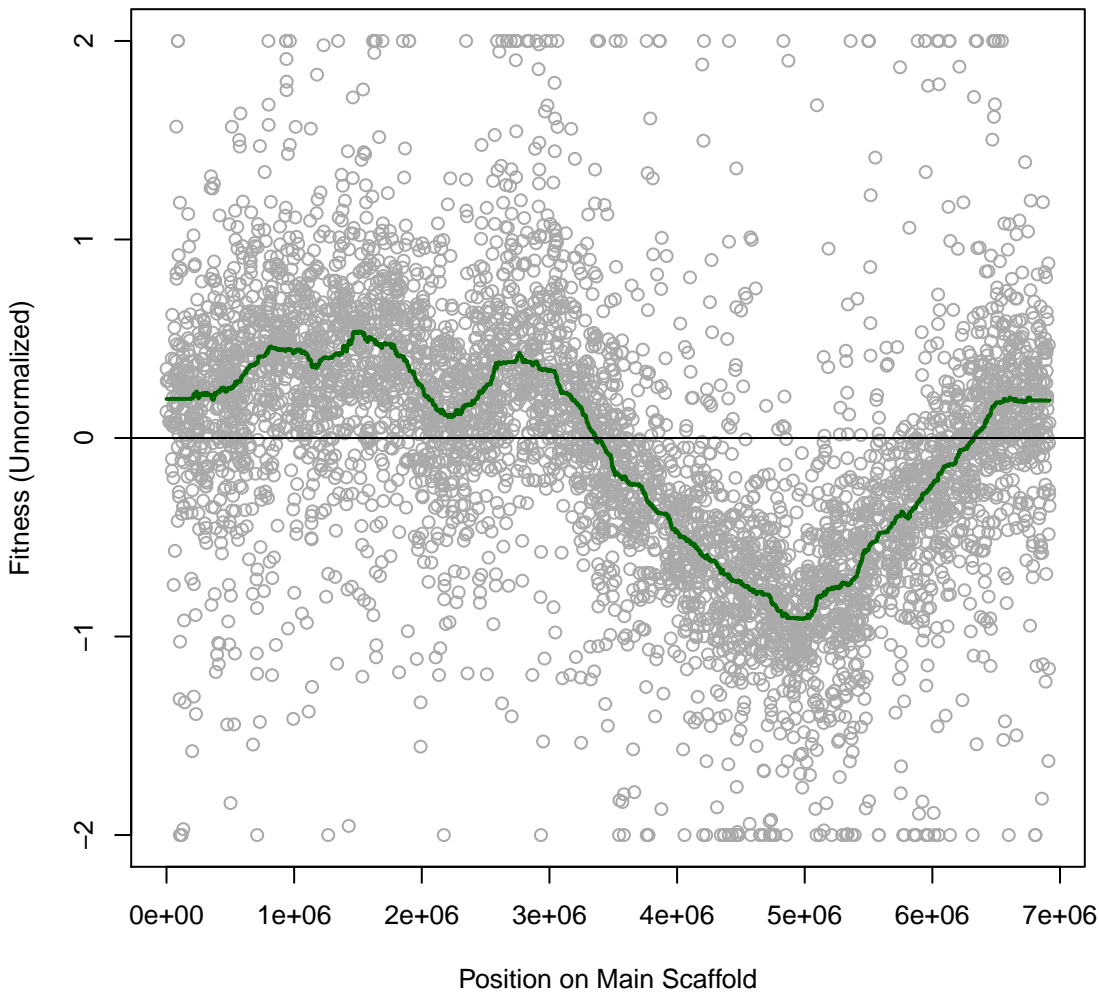

pseudo6_N2E2 1IT016 #16 (gMed=210 rho12=0.043)
4-Hydroxybenzoic Acid (C)

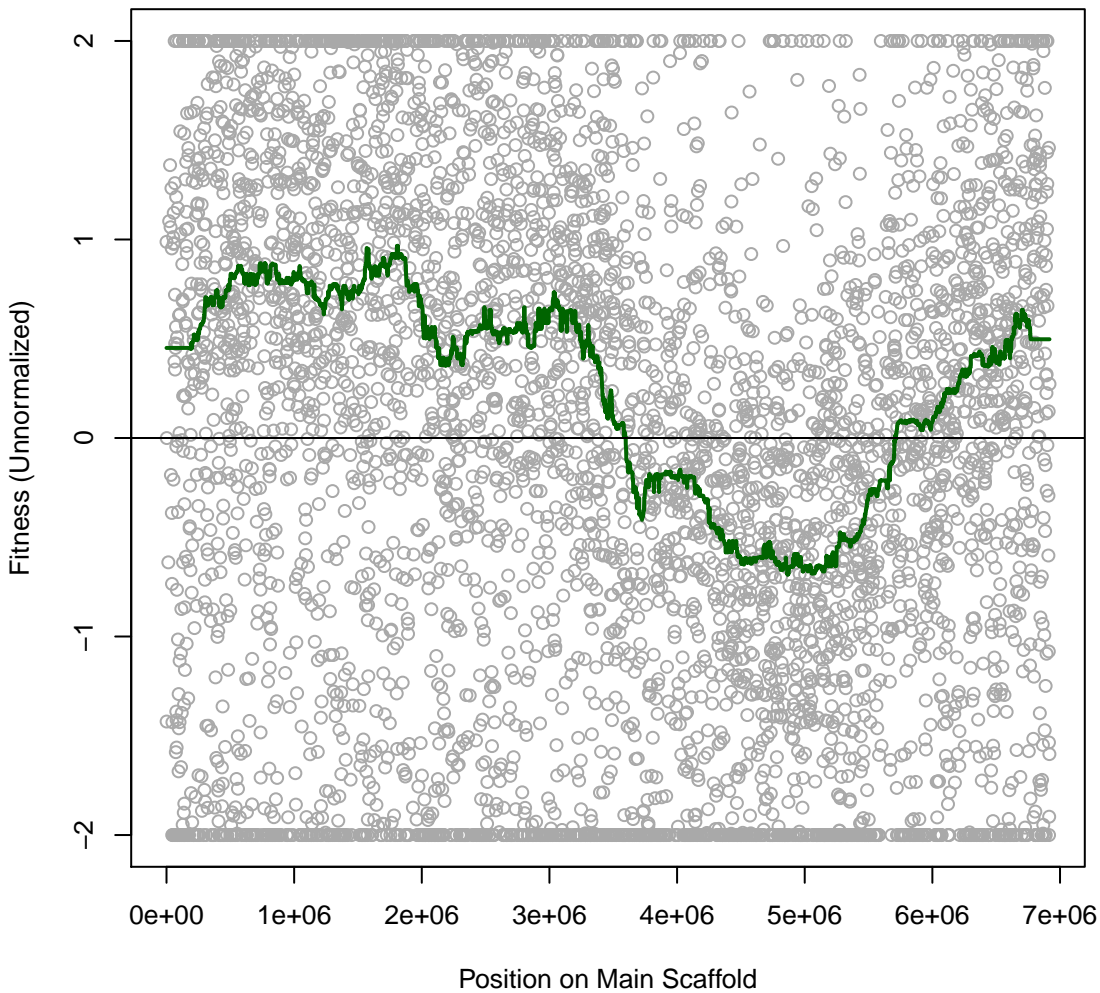

pseudo6_N2E2 1IT017 #17 (gMed=262 rho12=0.337)
m-Inositol (C)

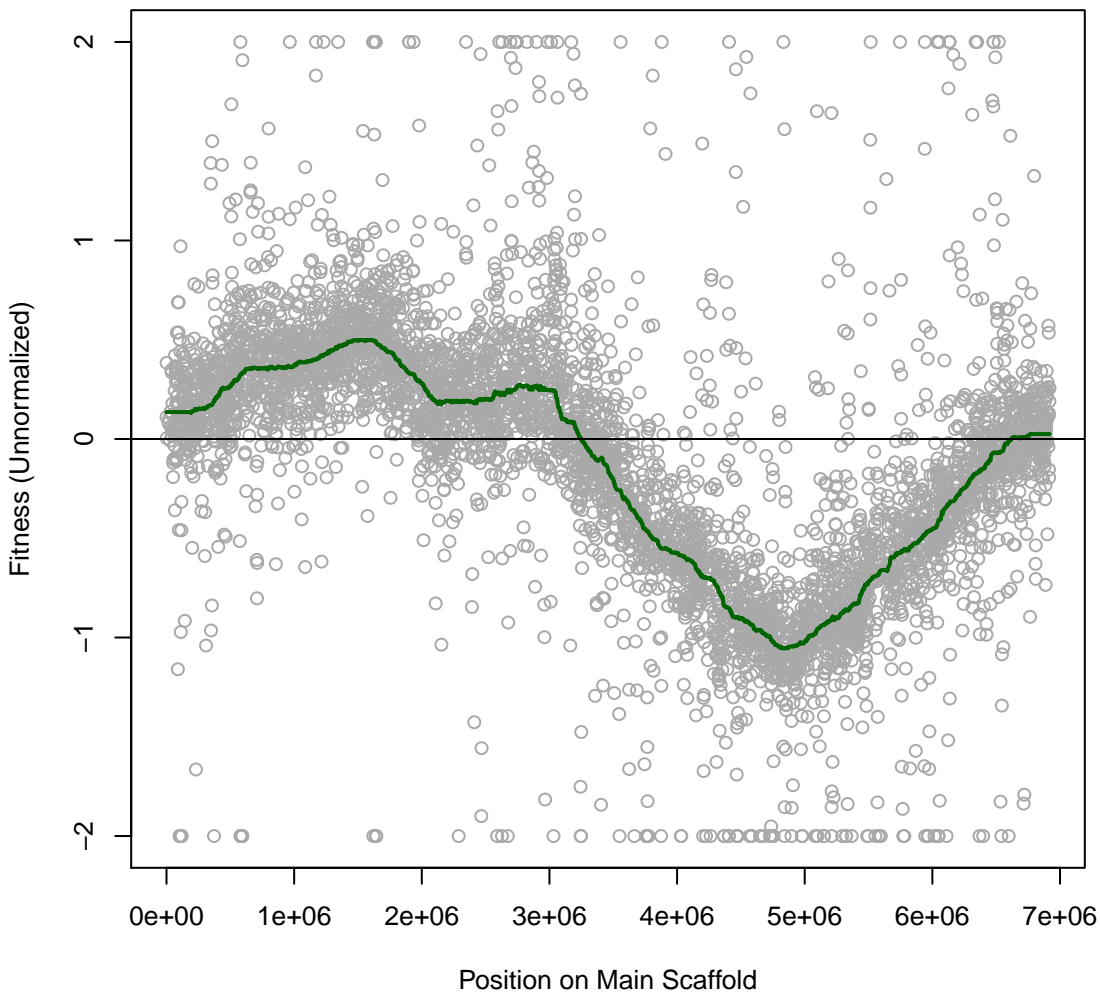

pseudo6_N2E2 1IT018 #18 (gMed=243 rho12=0.244)
Glycerol (C)

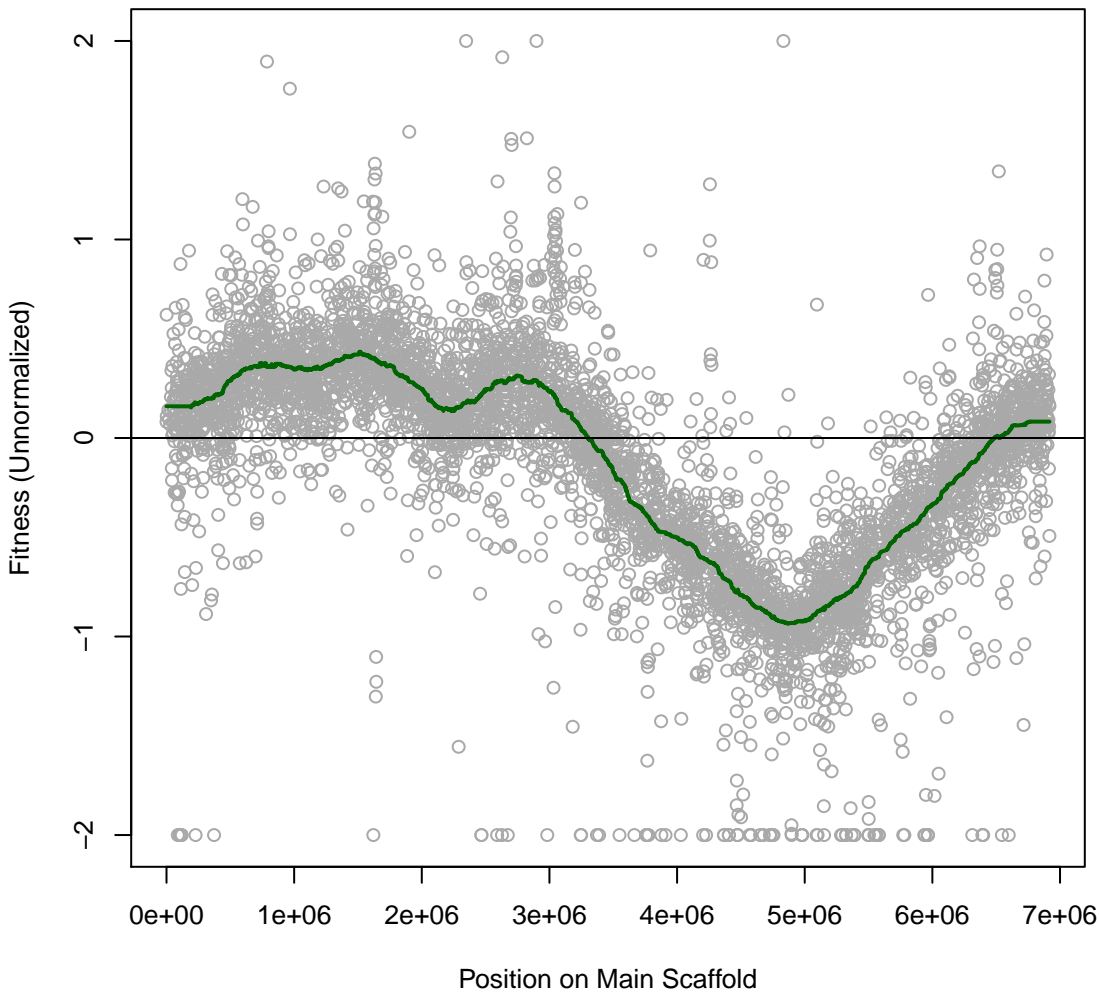

pseudo6_N2E2 1IT019 #19 (gMed=236 rho12=0.202)
D-Sorbitol (C)

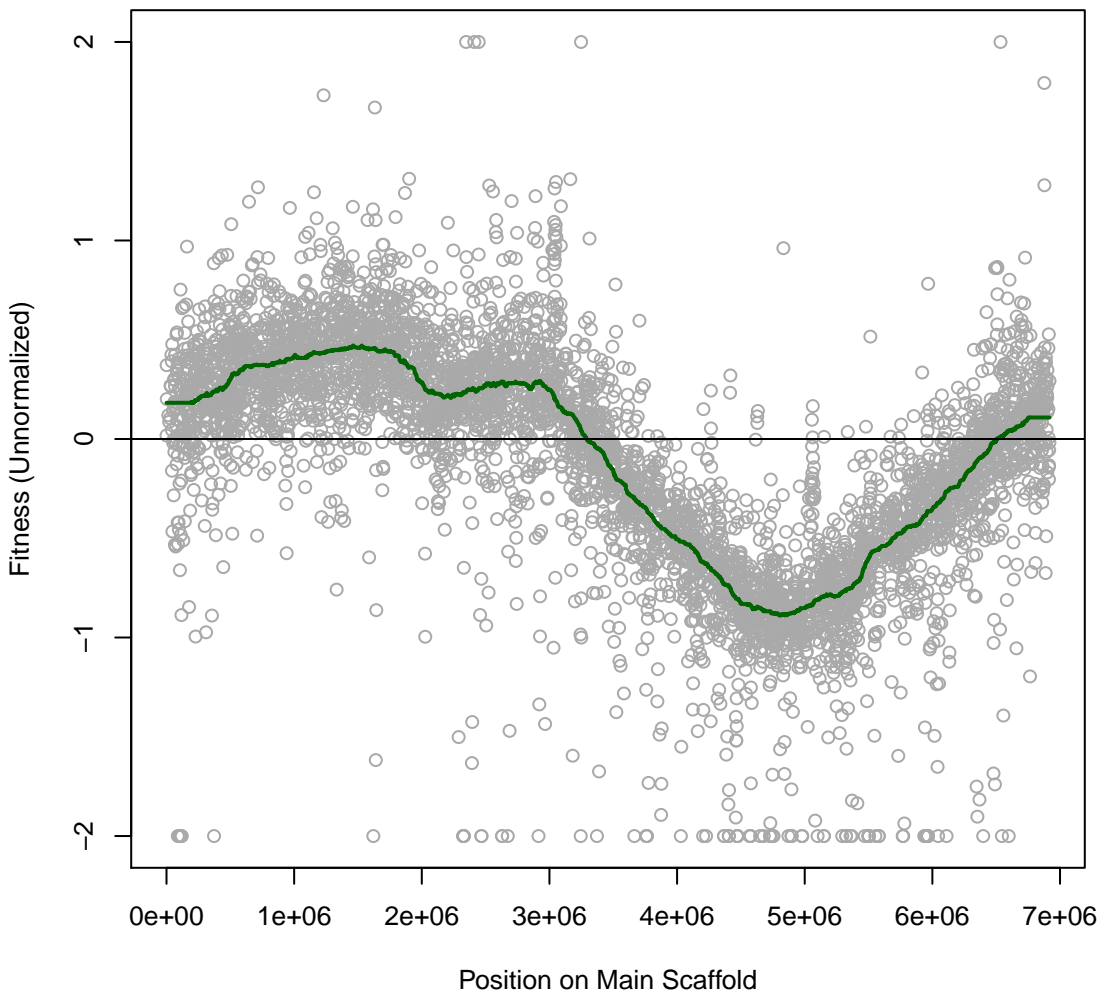

pseudo6_N2E2 1IT020 #20 (gMed=272 rho12=0.204)
Tween 20 (C)

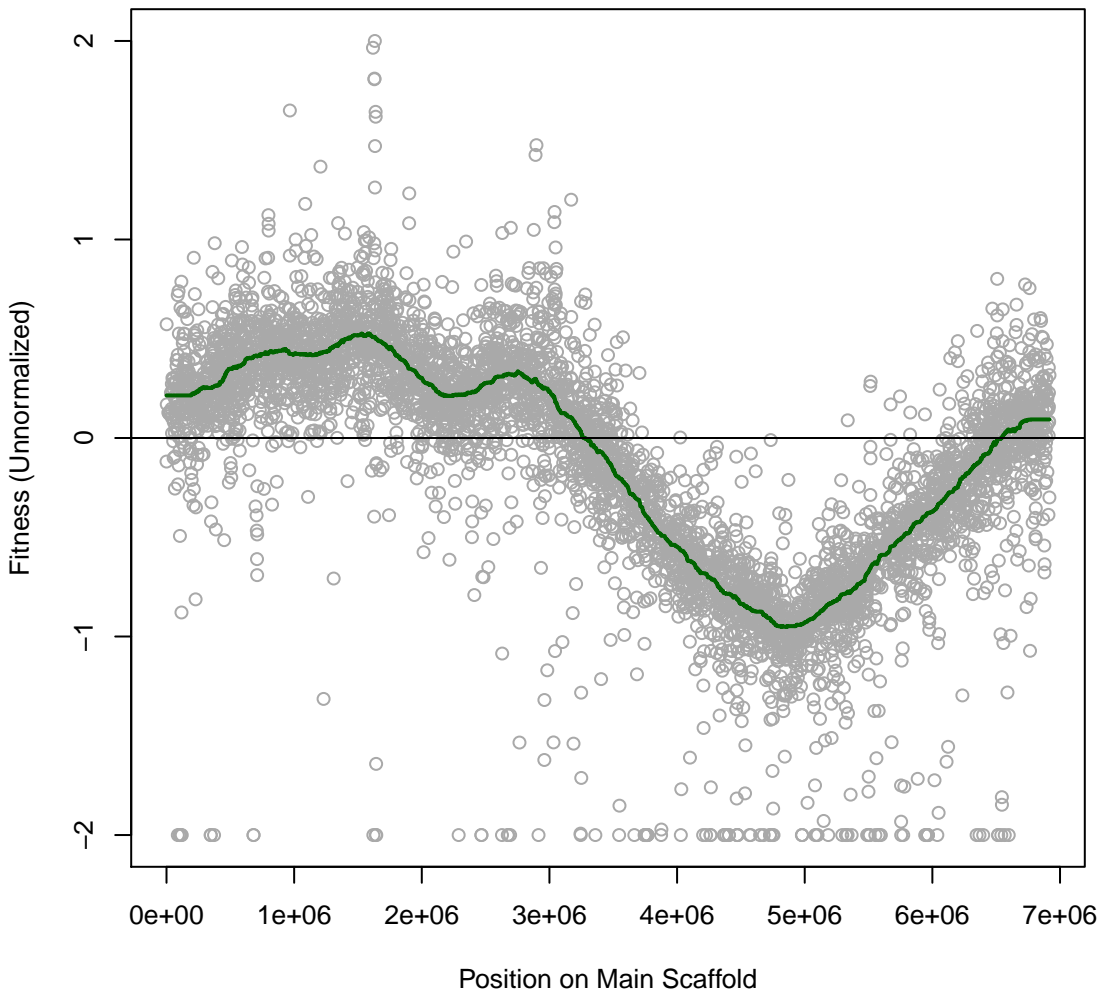

pseudo6_N2E2 1IT021 #21 (gMed=257 rho12=0.154)
L-Malic (C)

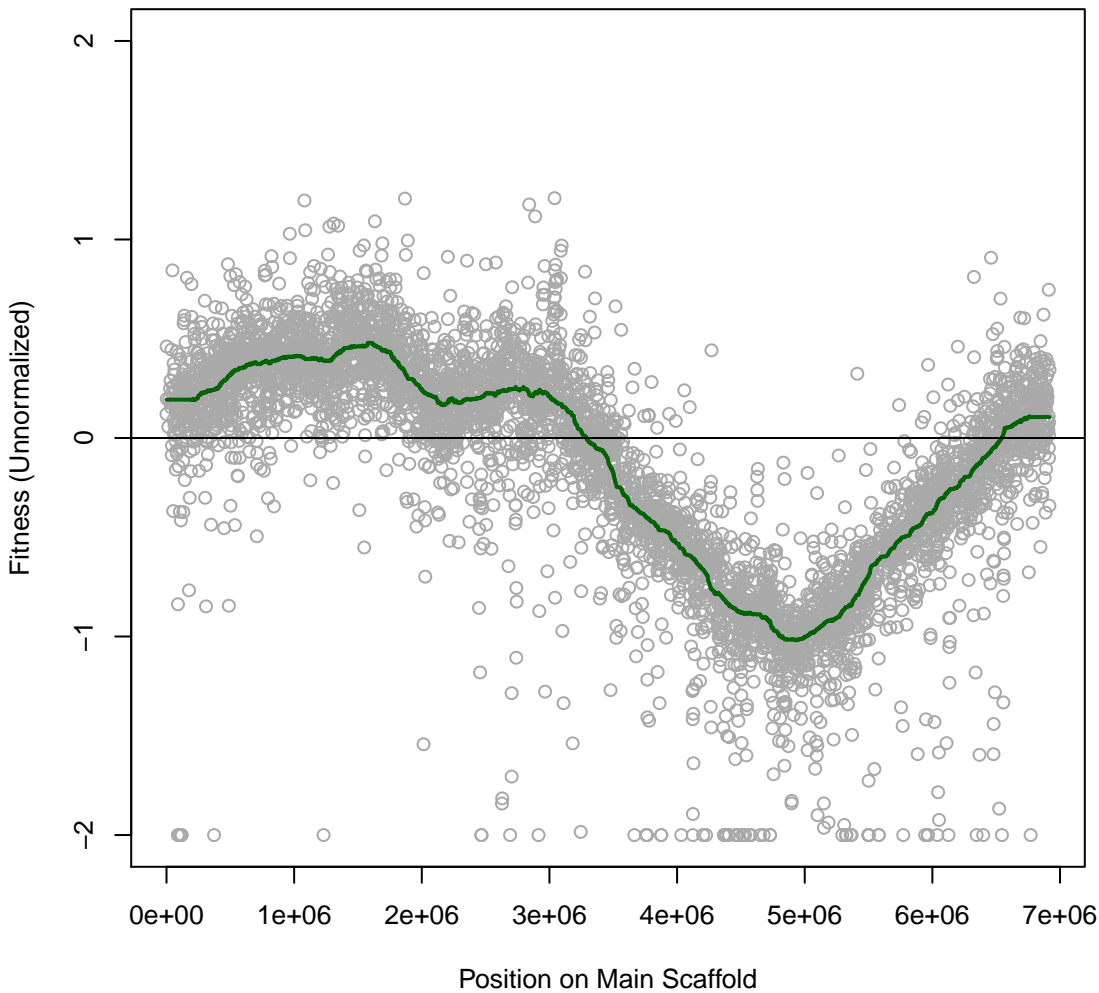

pseudo6_N2E2 1IT022 #22 (gMed=264 rho12=0.319)
L-Histidine (C)

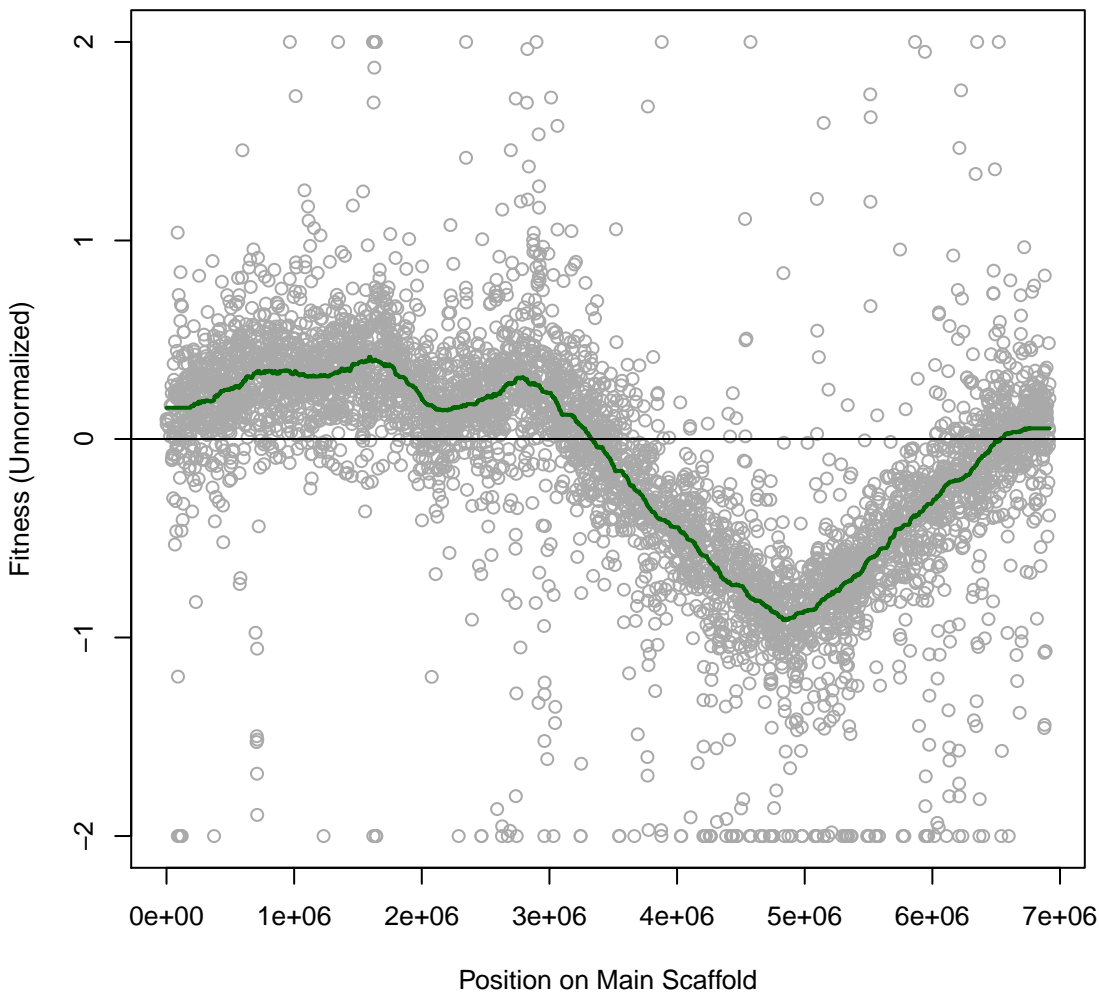

pseudo6_N2E2 1IT023 #23 (gMed=228 rho12=0.176)
L-Glutamine (C)

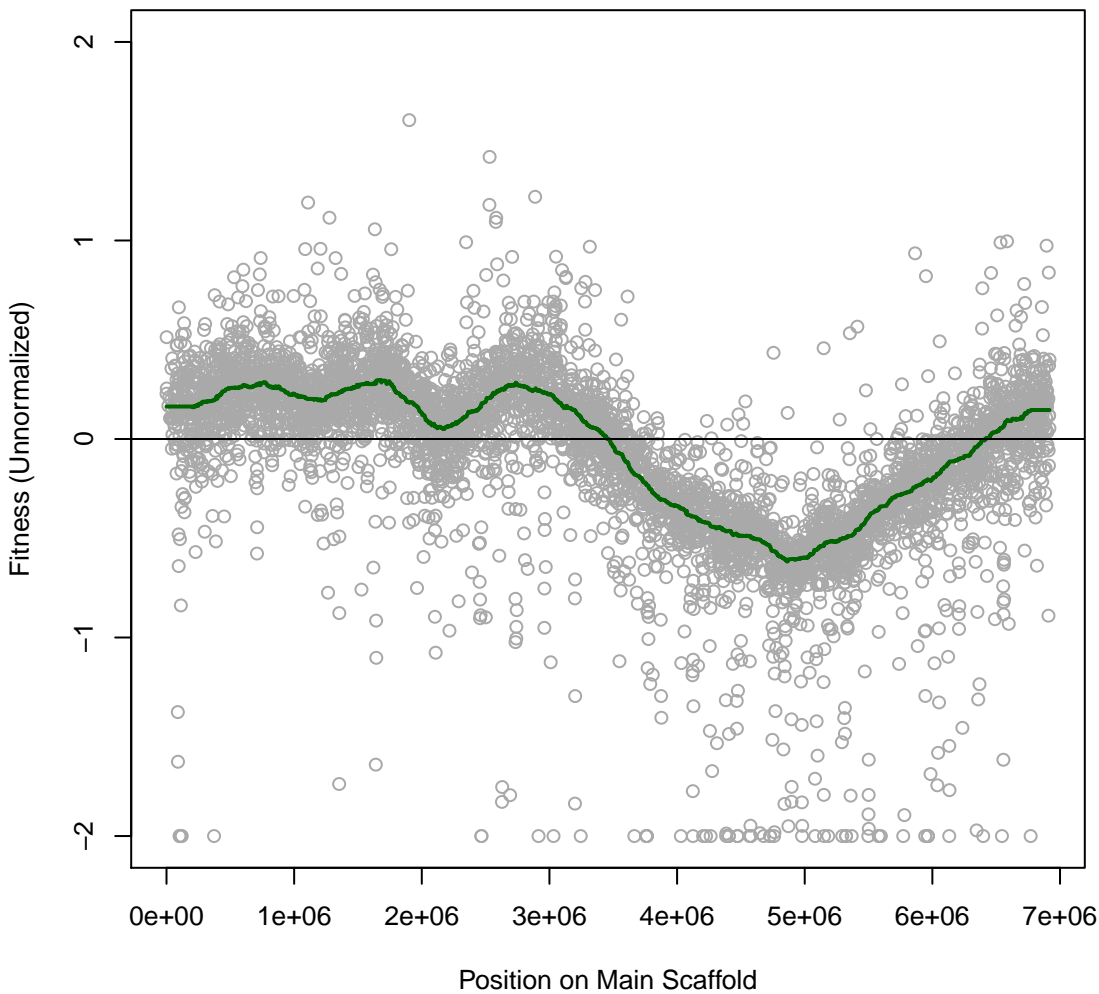

pseudo6_N2E2 1IT025 #25 (gMed=278 rho12=0.292)
L-Alanine (C)

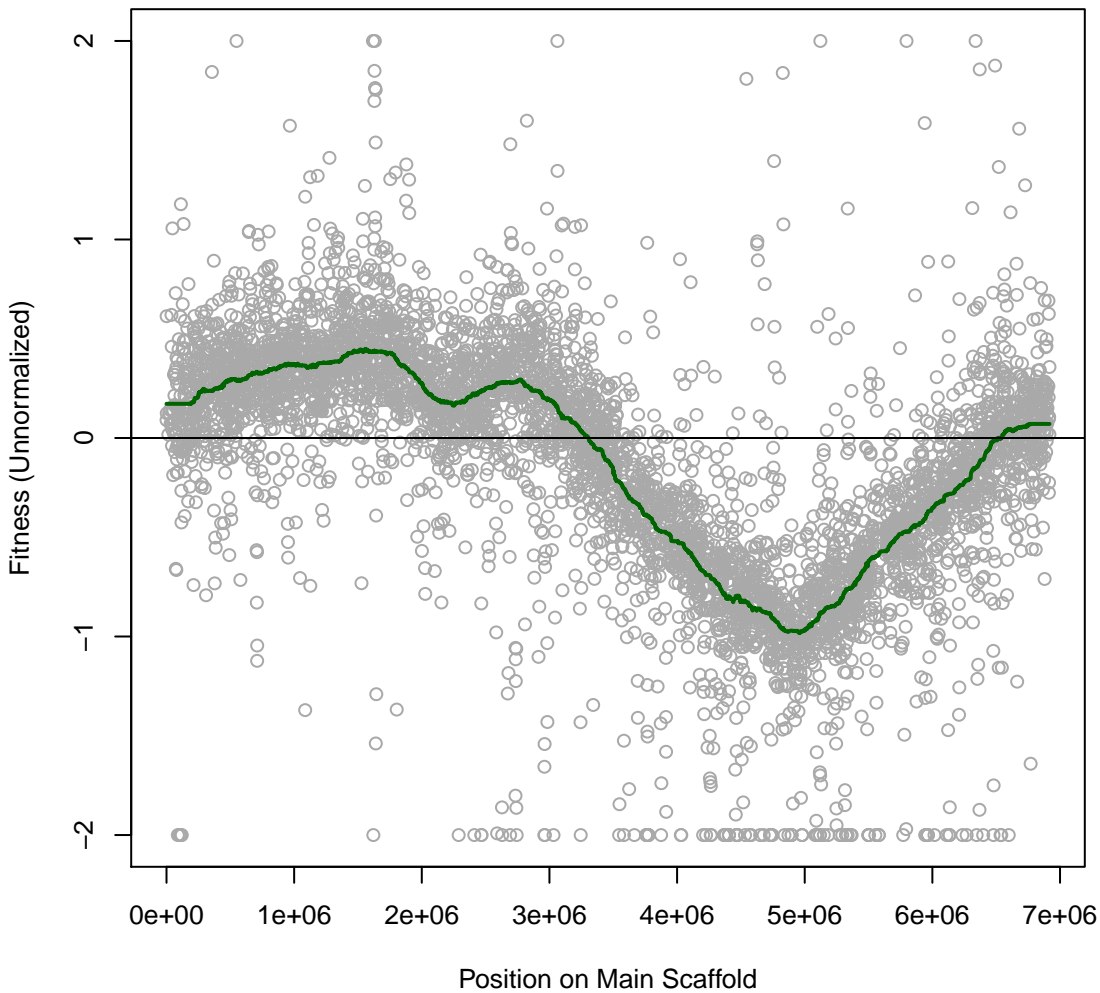

pseudo6_N2E2 1IT026 #26 (gMed=276 rho12=0.259)
L-Isoleucine (C)

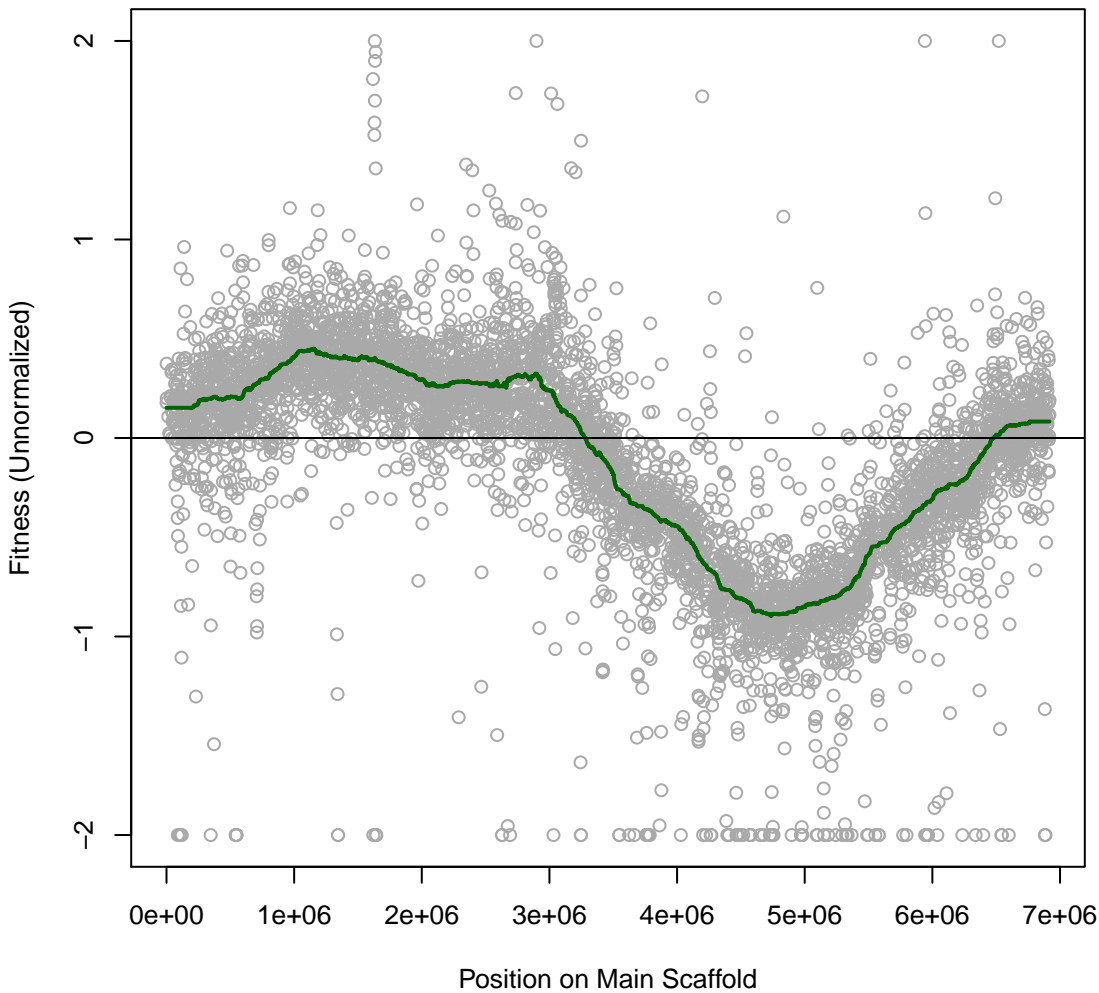

pseudo6_N2E2 1IT027 #27 (gMed=277 rho12=0.221)
L-Phenylalanine (C)

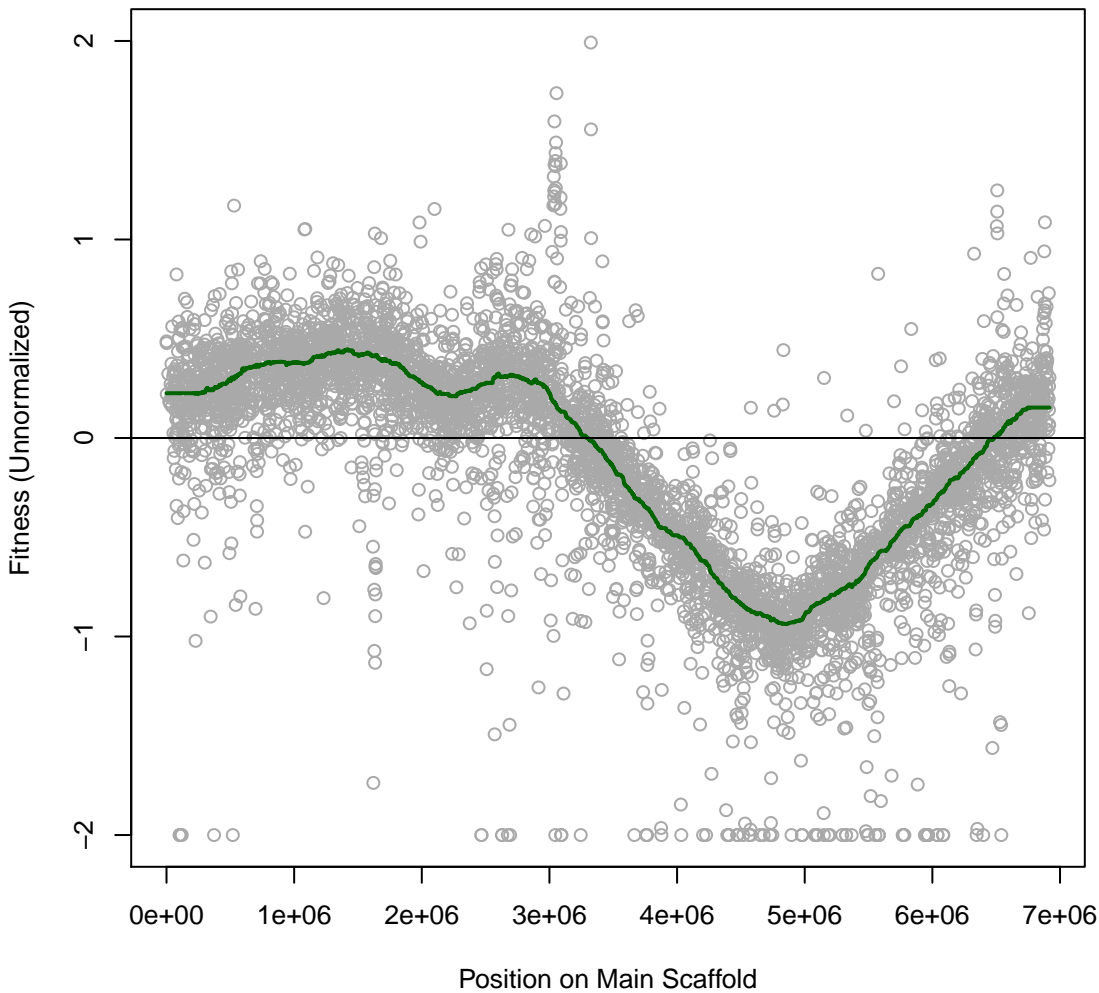

pseudo6_N2E2 1IT028 #28 (gMed=272 rho12=0.233)
D-Alanine (C)

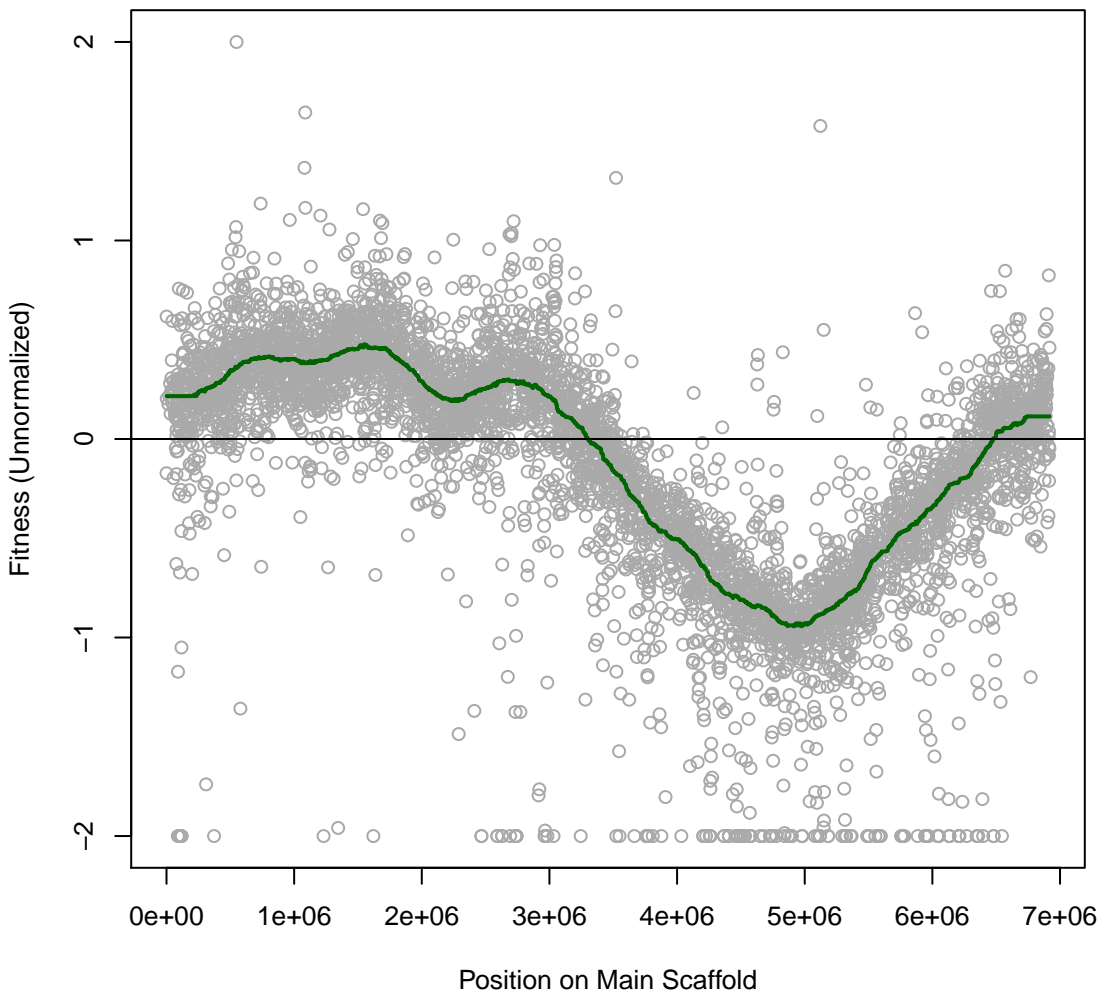

pseudo6_N2E2 11T029 #29 (gMed=288 rho12=0.246)
Carnitine Hydrochloride (C)

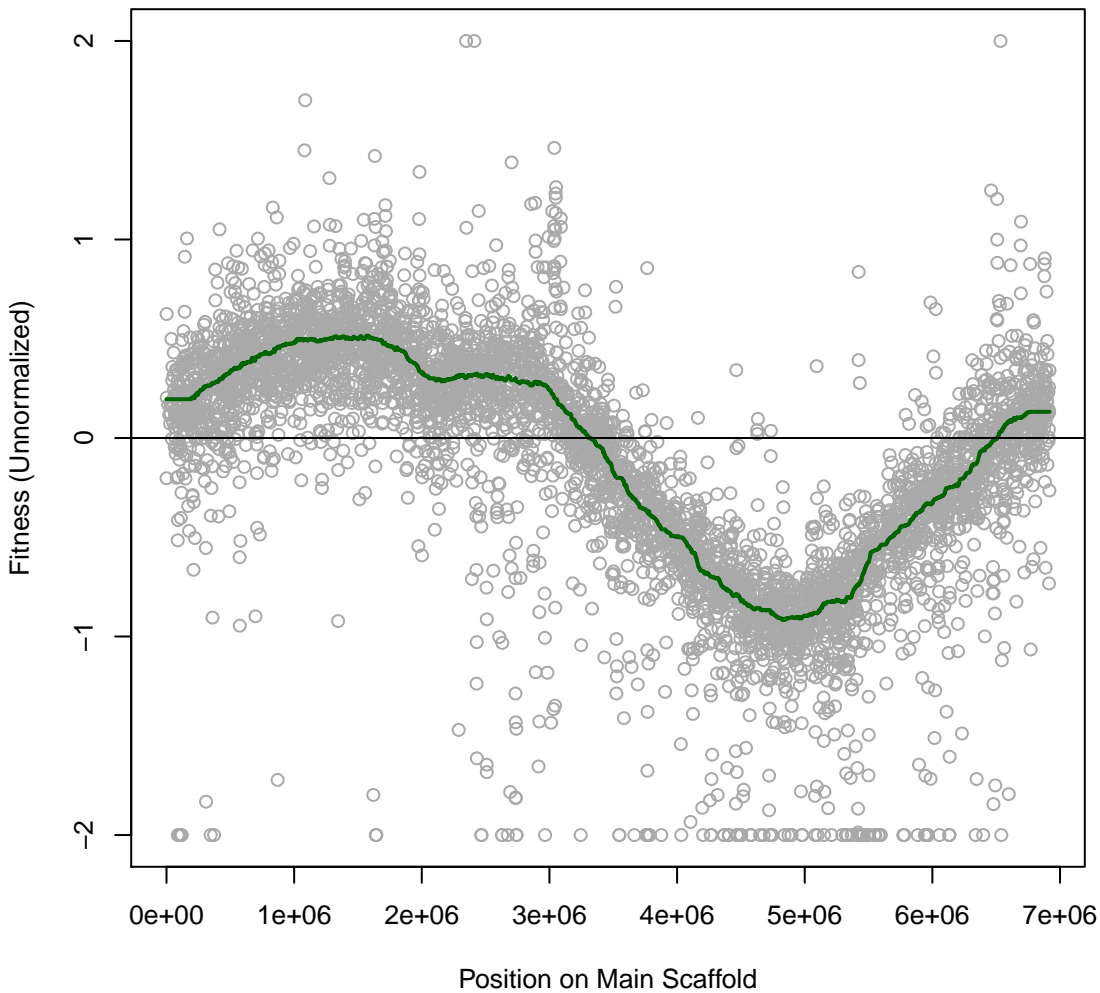

pseudo6_N2E2 1IT030 #30 (gMed=271 rho12=0.109)
casaminos (C)

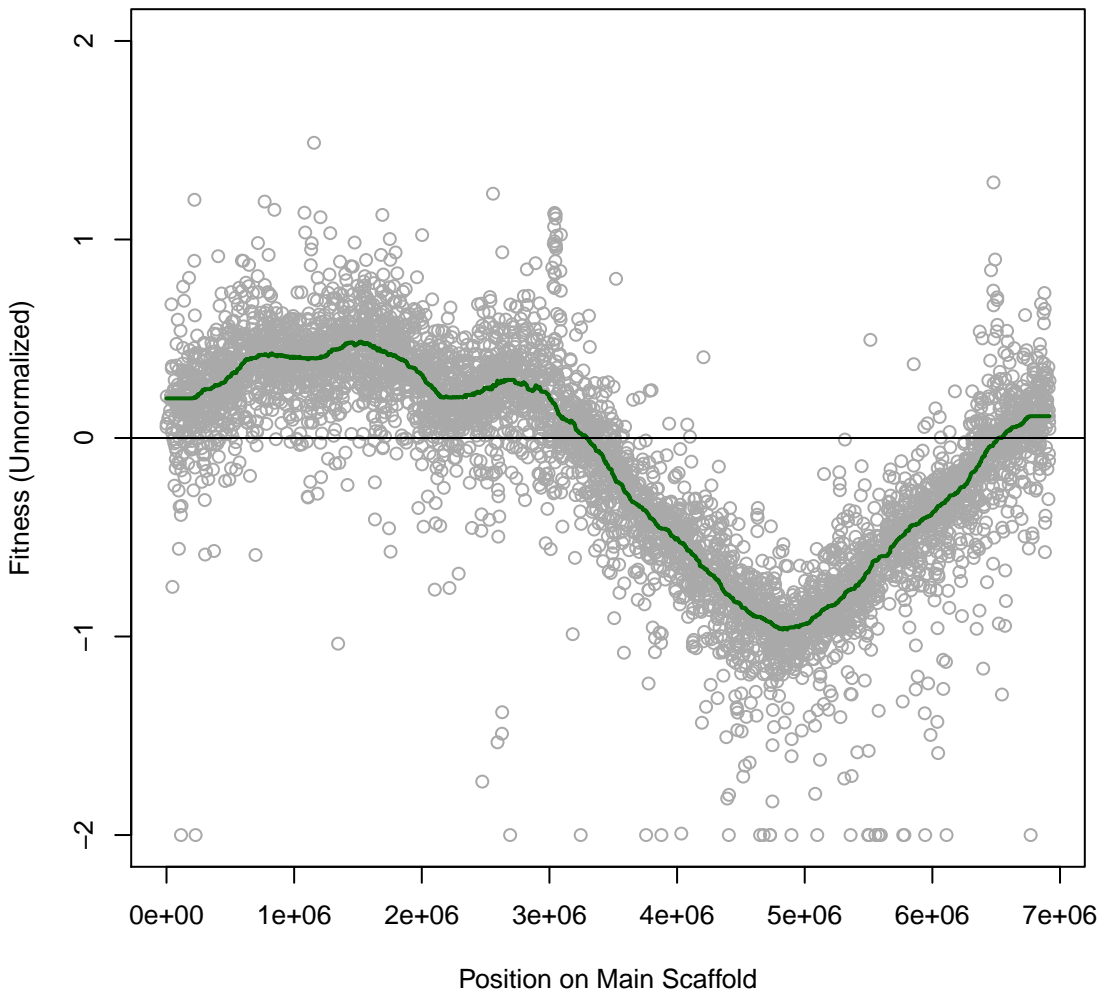

pseudo6_N2E2 1IT031 #31 (gMed=291 rho12=0.282)
Putrescine (C)

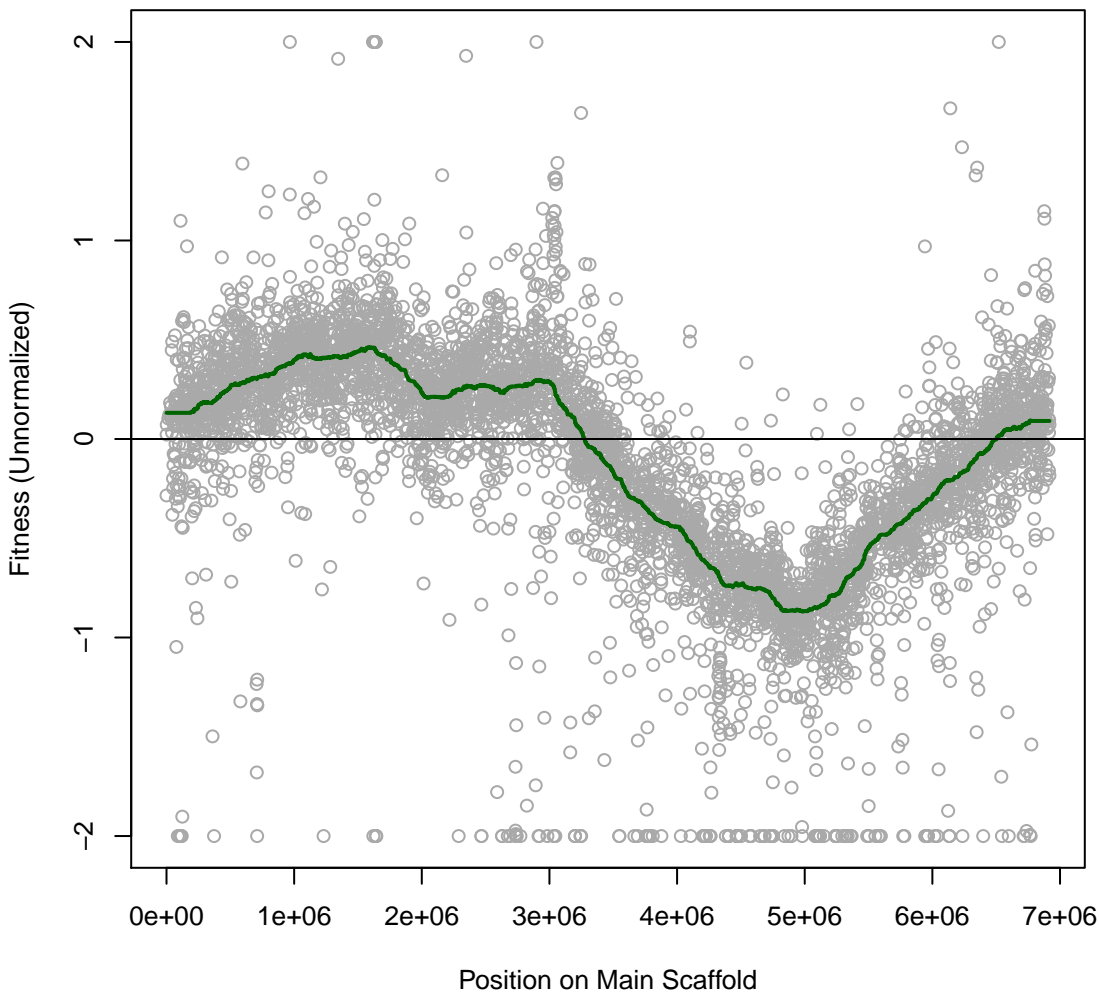

pseudo6_N2E2 1IT032 #32 (gMed=179 rho12=0.318)
D-Glucosamine Hydrochloride (C)

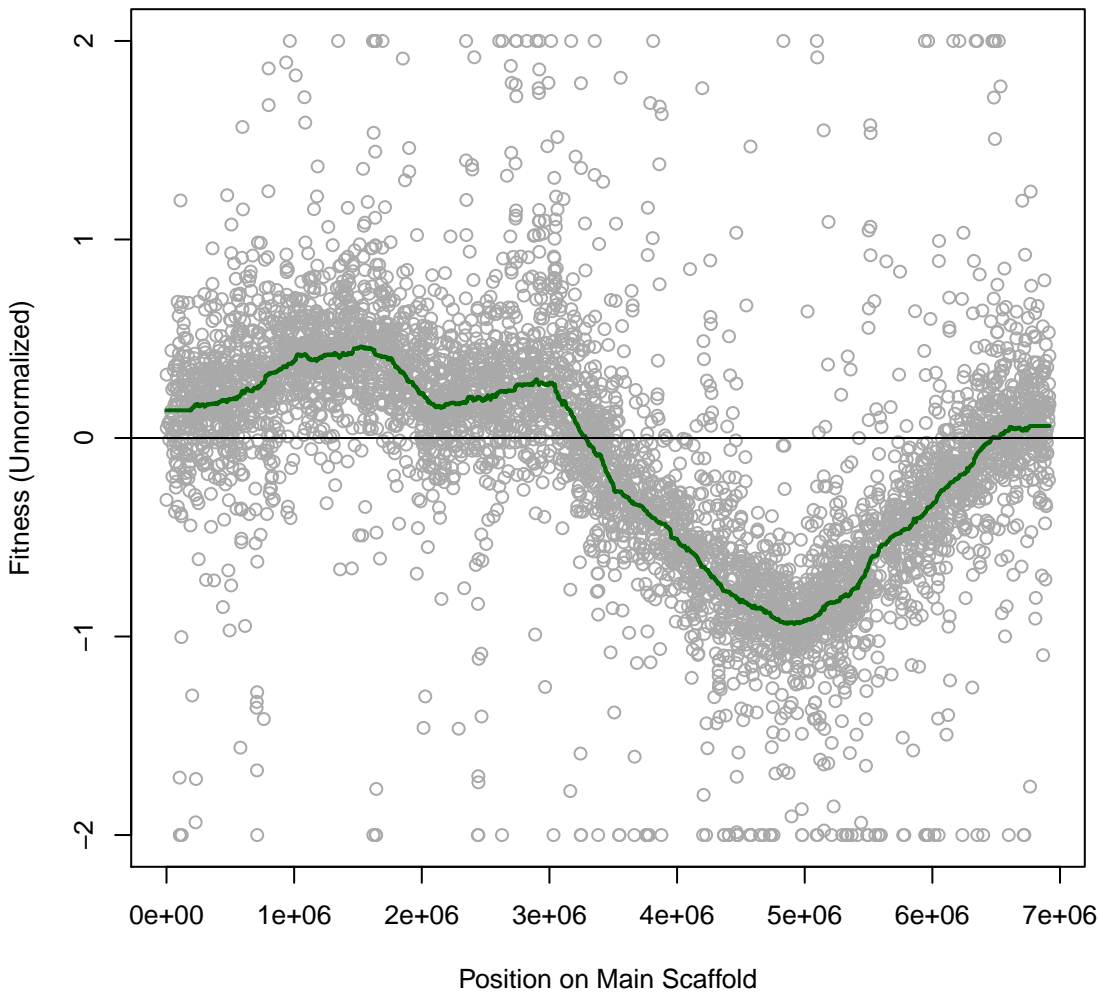

pseudo6_N2E2 1IT033 #33 (gMed=144 rho12=0.185)
D-Mannose (C)

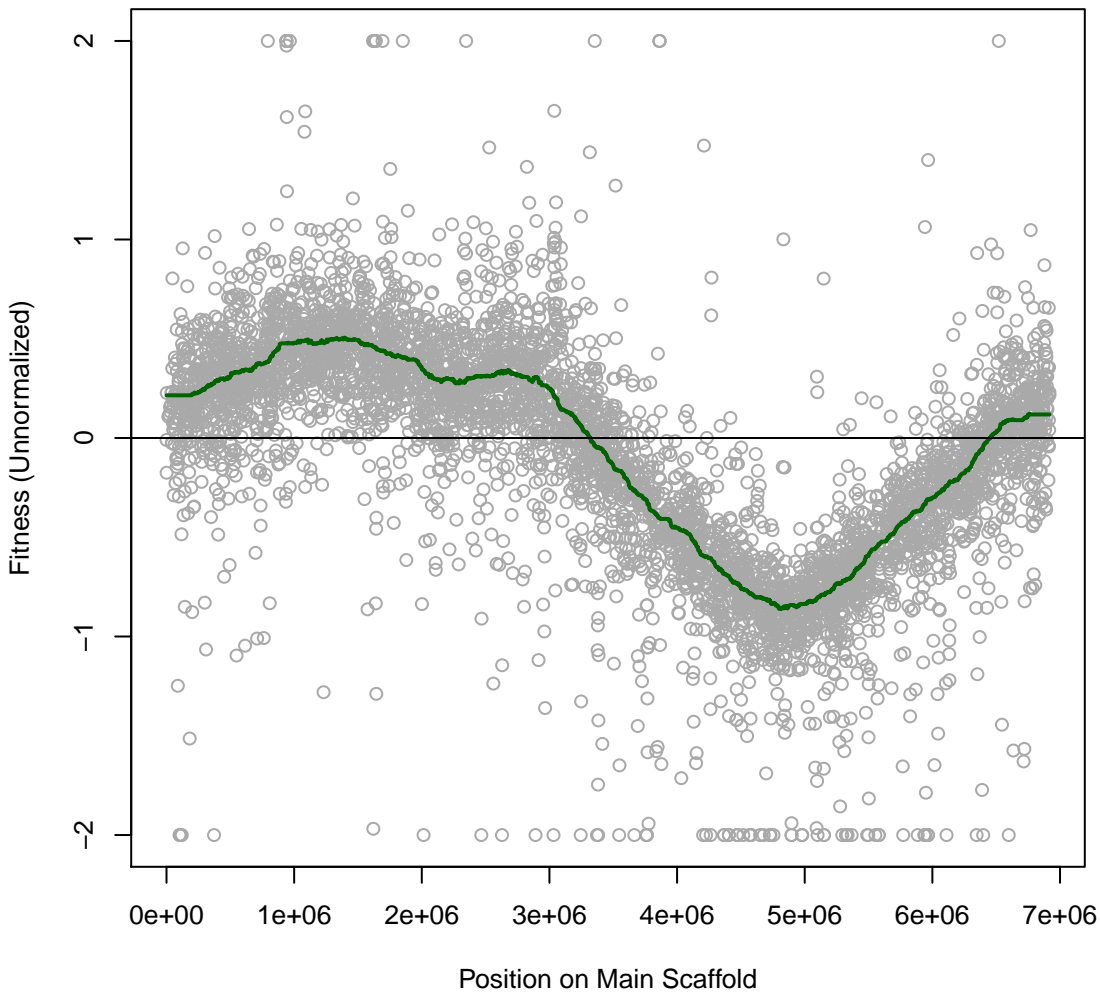

pseudo6_N2E2 1IT034 #34 (gMed=260 rho12=0.293)
octanoate (C)

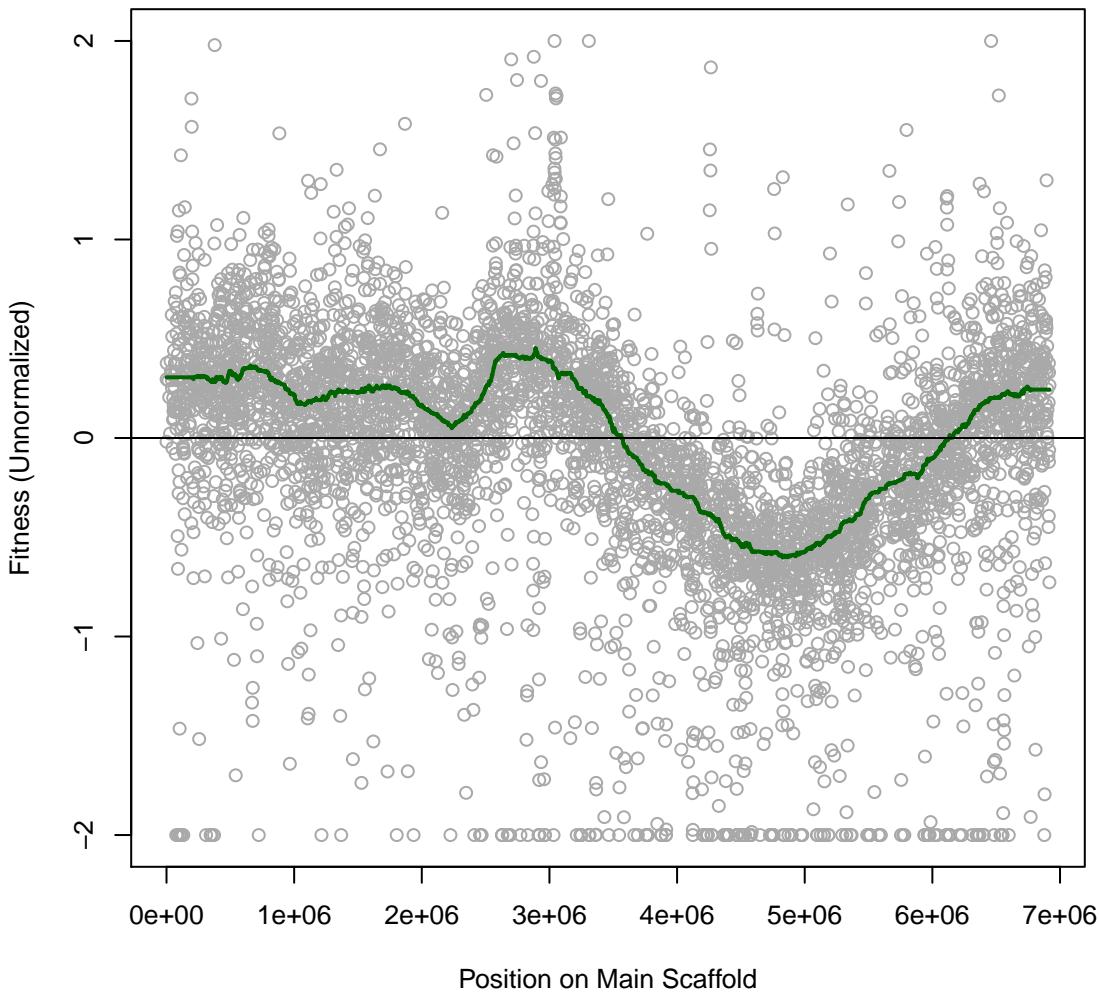

pseudo6_N2E2 1IT035 #35 (gMed=279 rho12=0.106)
Nickel (II) chloride 1 mM

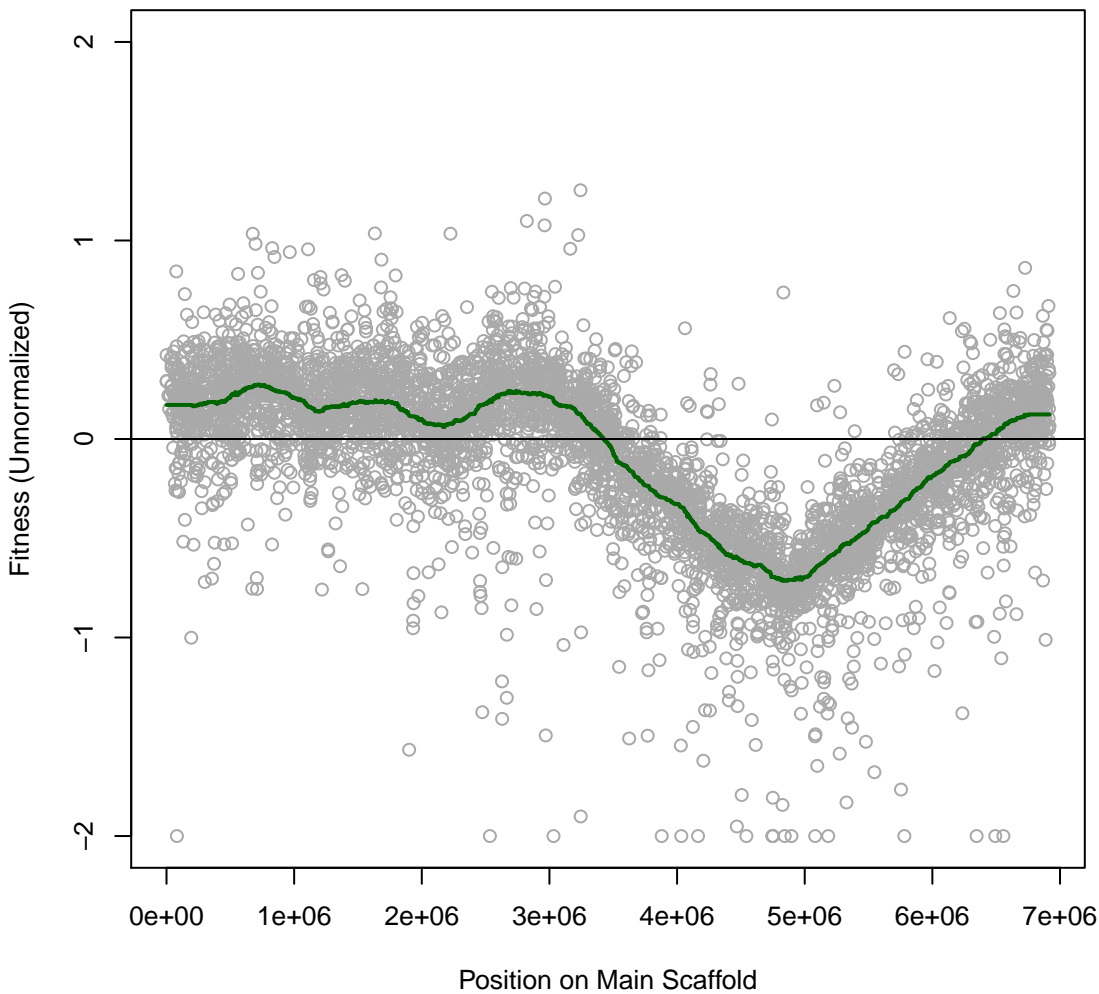

pseudo6_N2E2 1IT036 #36 (gMed=254 rho12=0.165)
Cobalt chloride 0.16 mM

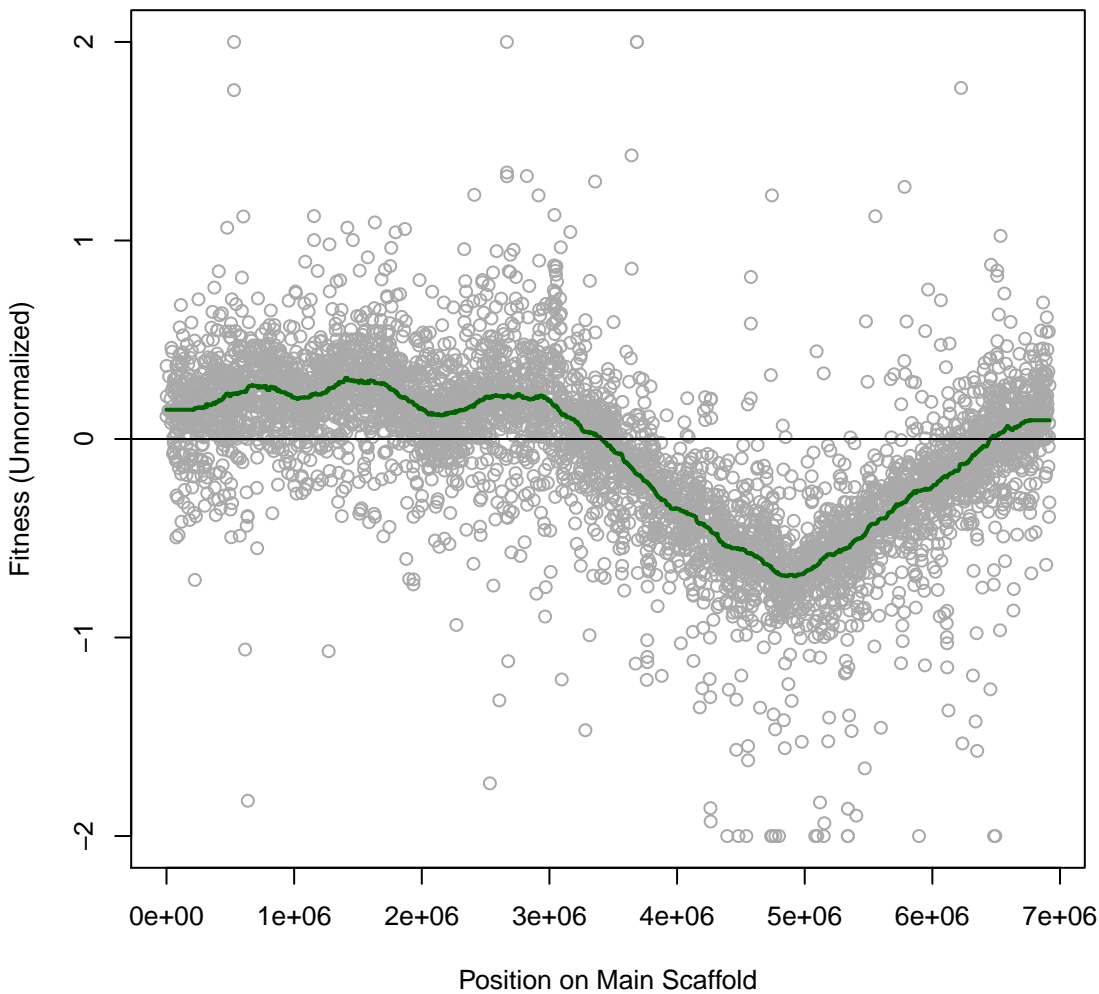

pseudo6_N2E2 1IT037 #37 (gMed=280 rho12=0.144)
sodium fluoride 12.5 mM

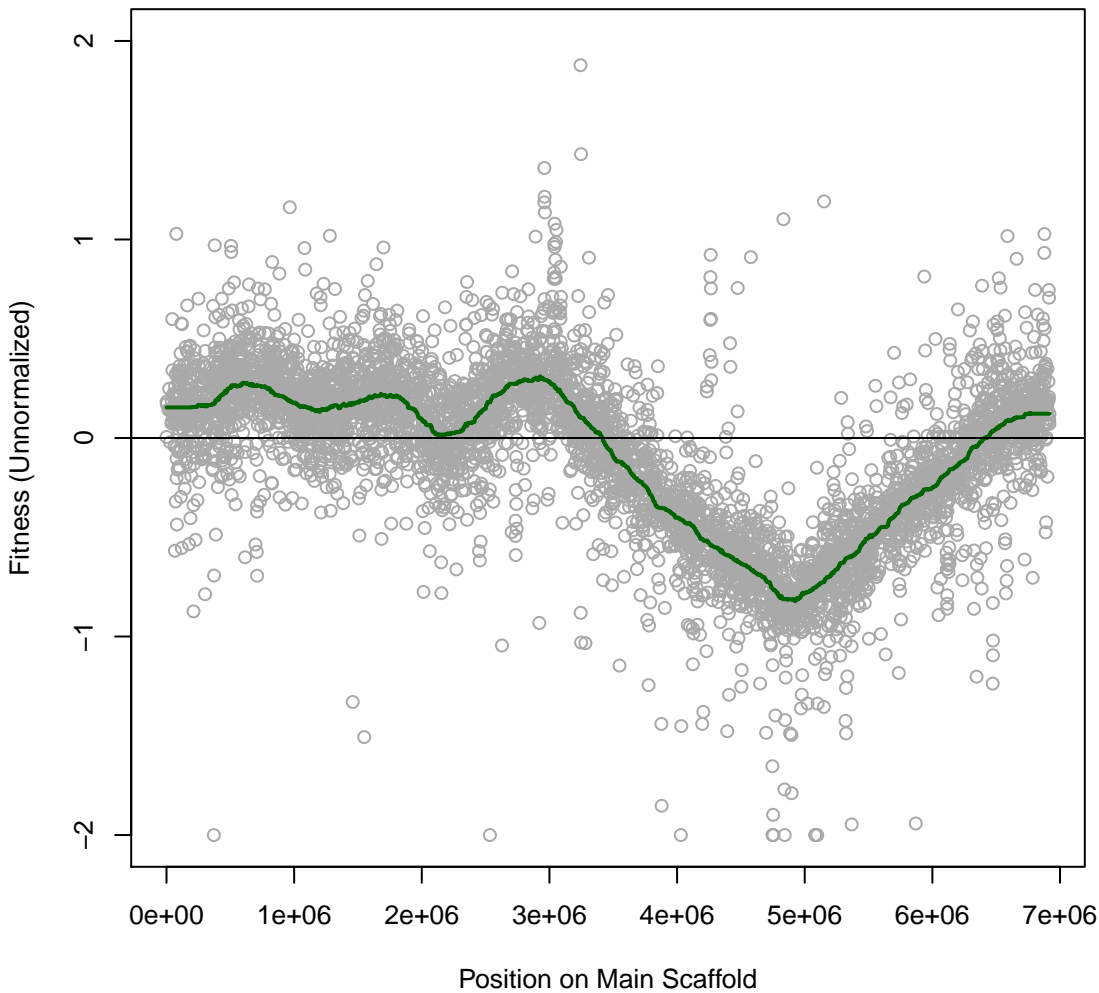

pseudo6_N2E2 1IT038 #38 (gMed=280 rho12=0.130)
Paraquat dichloride 0.03 mg/ml

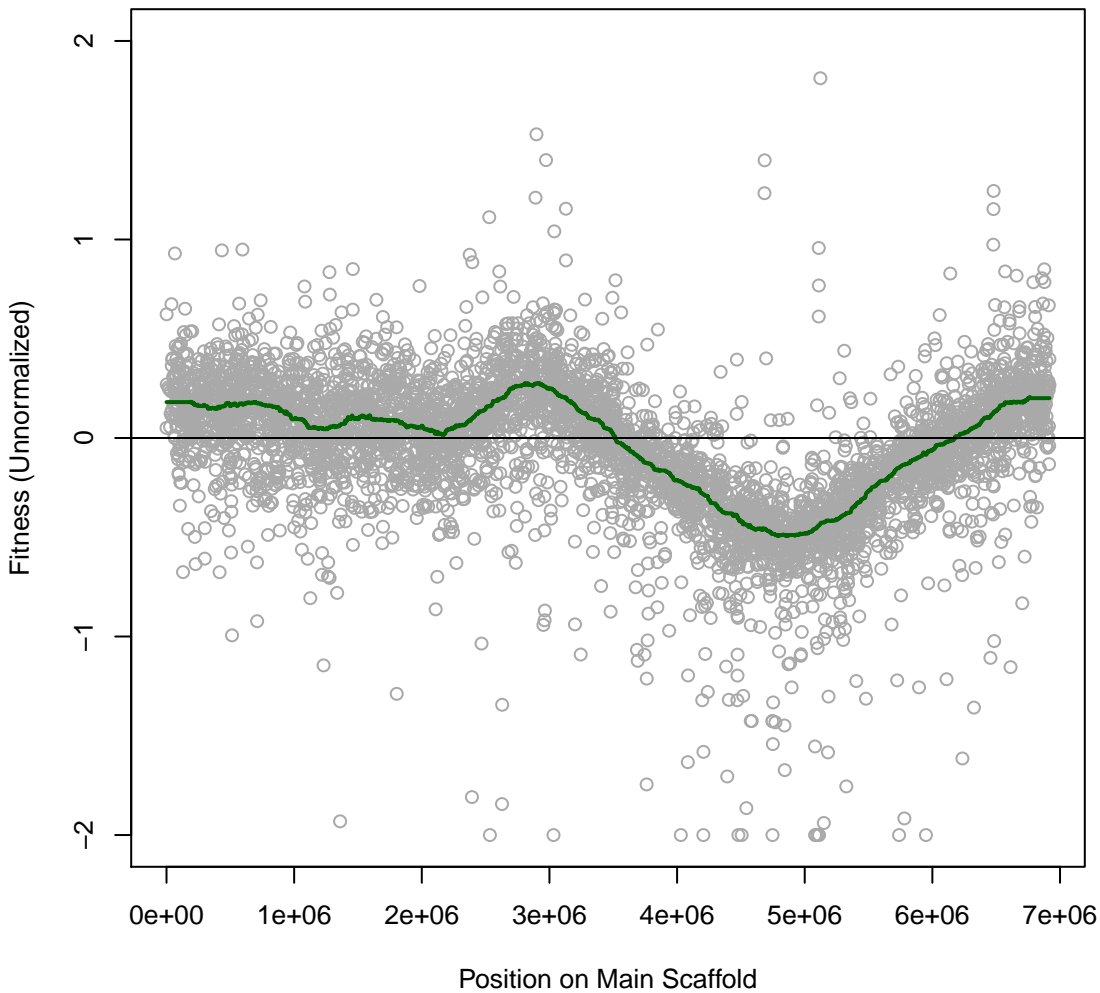

pseudo6_N2E2 1IT039 #39 (gMed=284 rho12=0.099)
Thallium(I) acetate 0.004 mg/ml

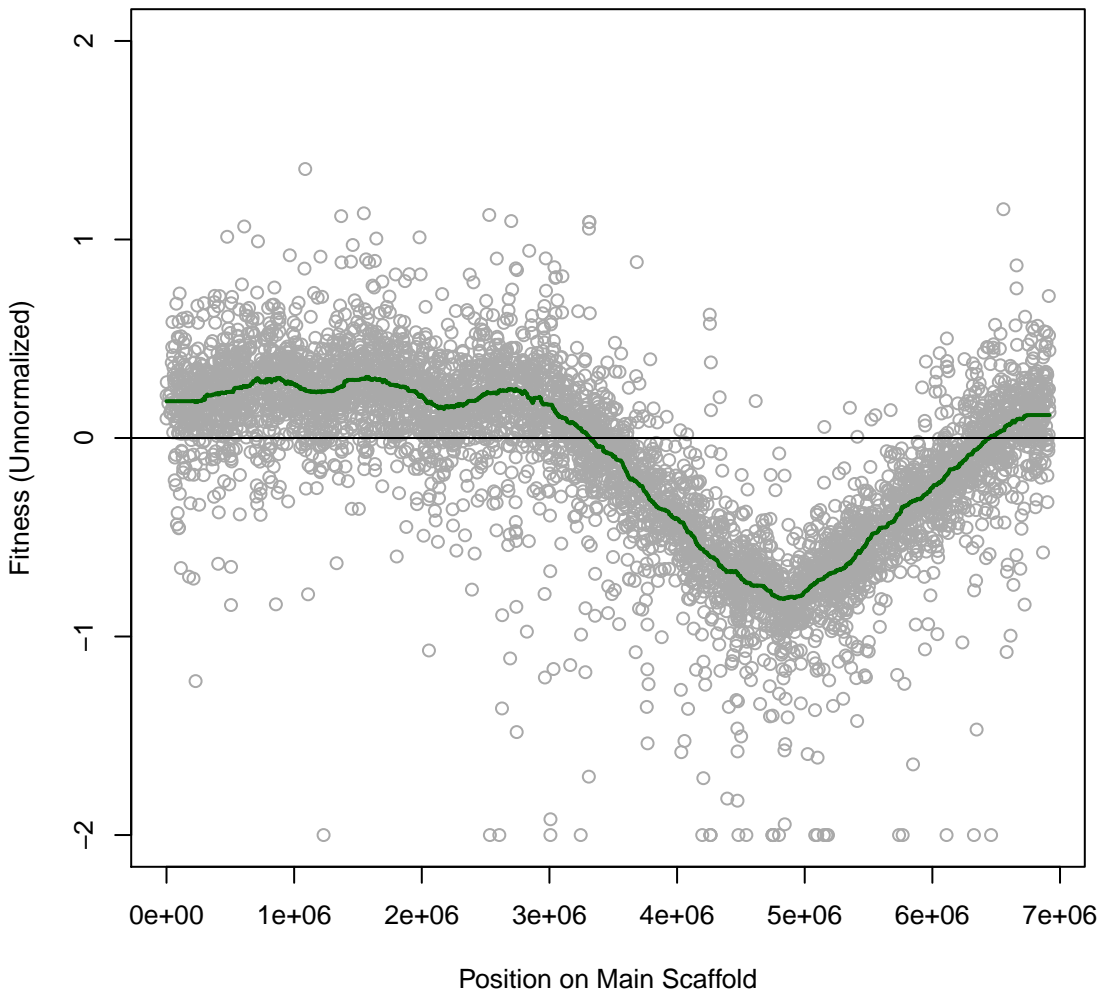

pseudo6_N2E2 1IT040 #40 (gMed=296 rho12=0.193)
Cisplatin 0.008 mg/ml

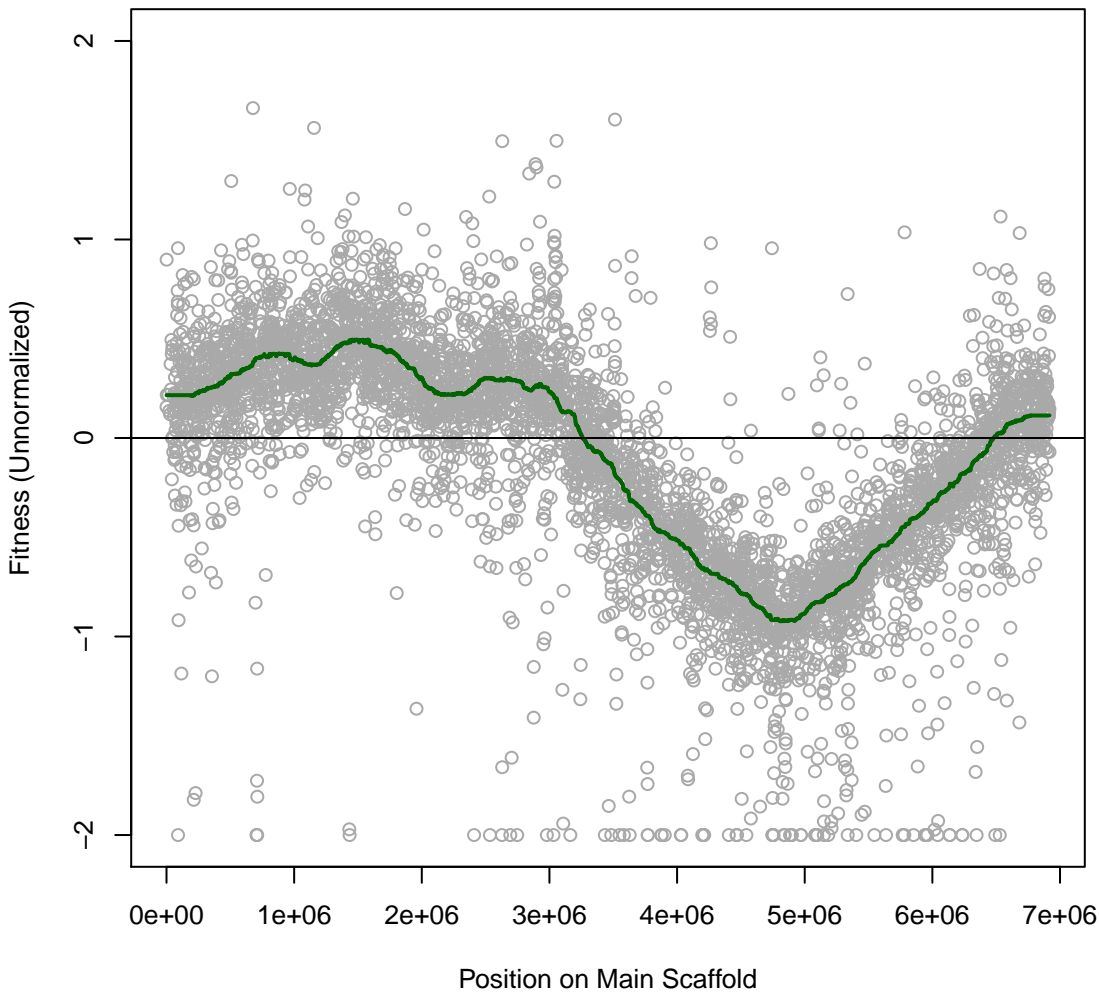

pseudo6_N2E2 1IT041 #41 (gMed=300 rho12=0.089)
LB

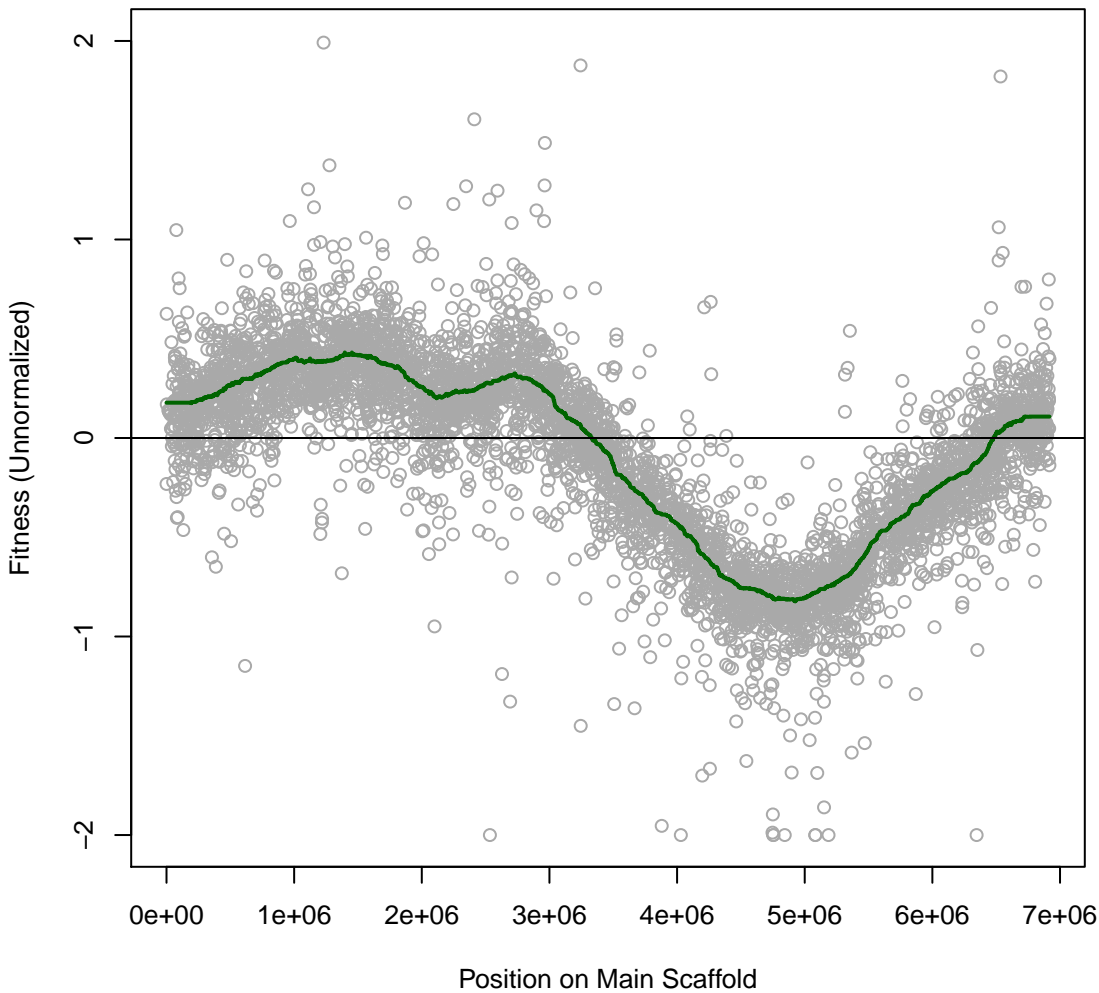

pseudo6_N2E2 1IT042 #42 (gMed=265 rho12=0.106)
nitrite 10 mM

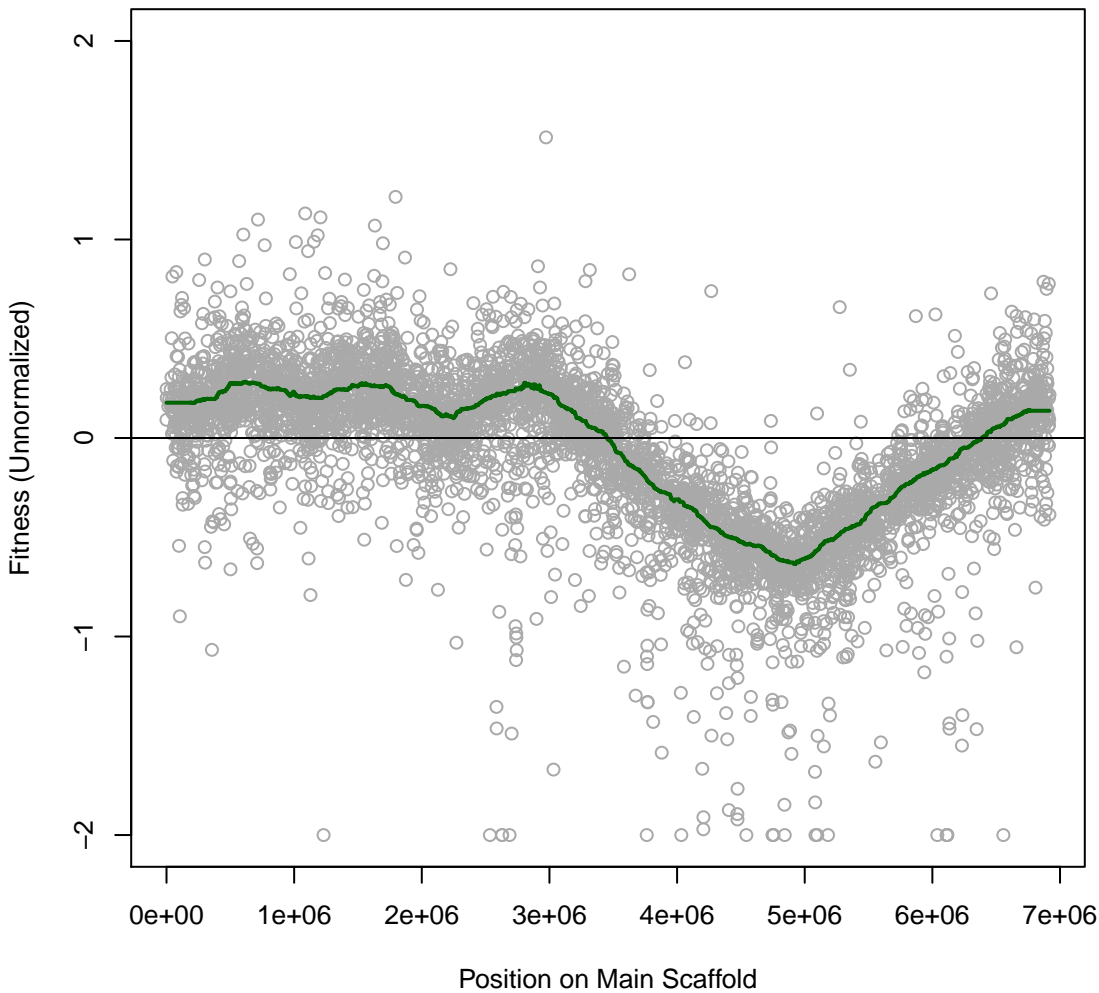

pseudo6_N2E2 1IT043 #43 (gMed=285 rho12=0.112)
nitrate 200 mM

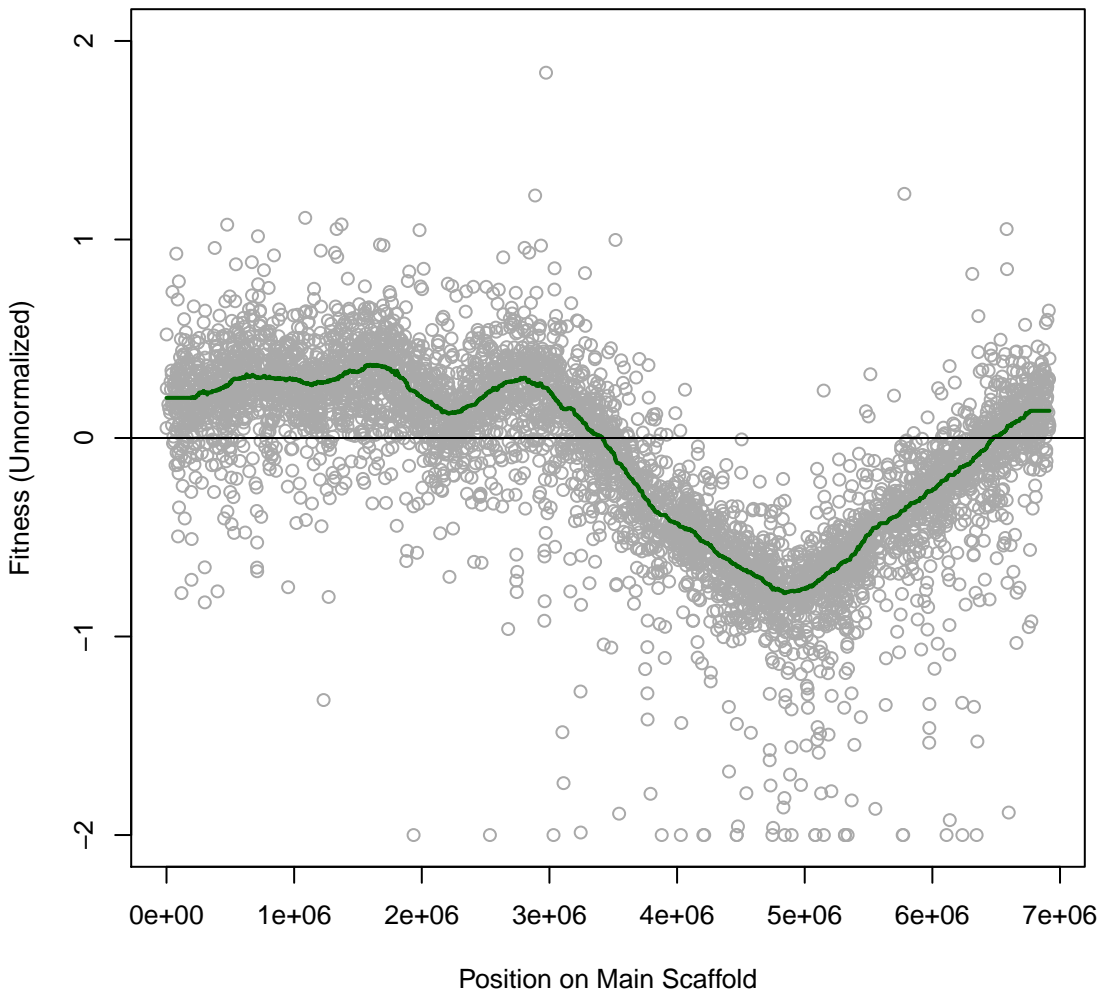

pseudo6_N2E2 1IT044 #44 (gMed=306 rho12=0.122)
Chlorite 0.08 mM

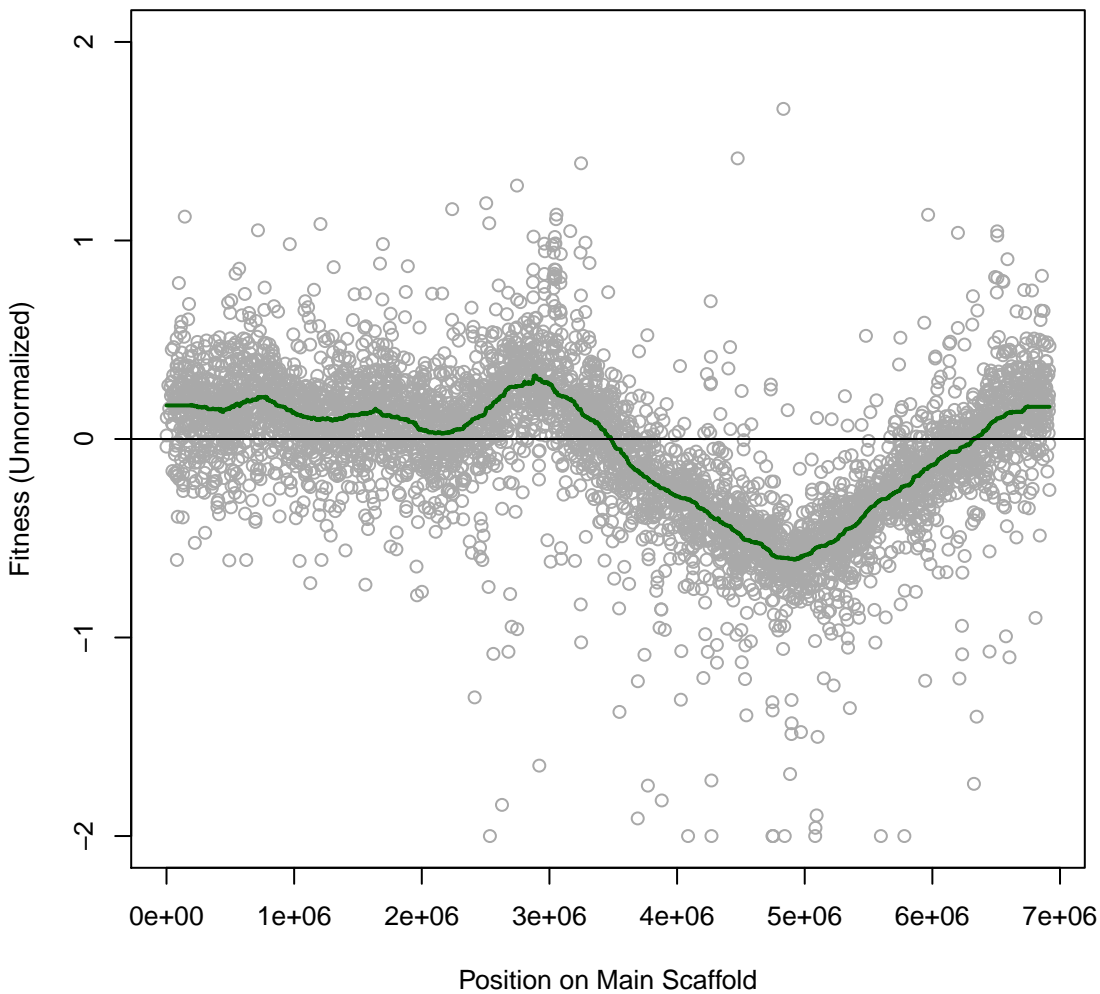

pseudo6_N2E2 1IT045 #45 (gMed=301 rho12=0.084)
perchlorate 50 mM

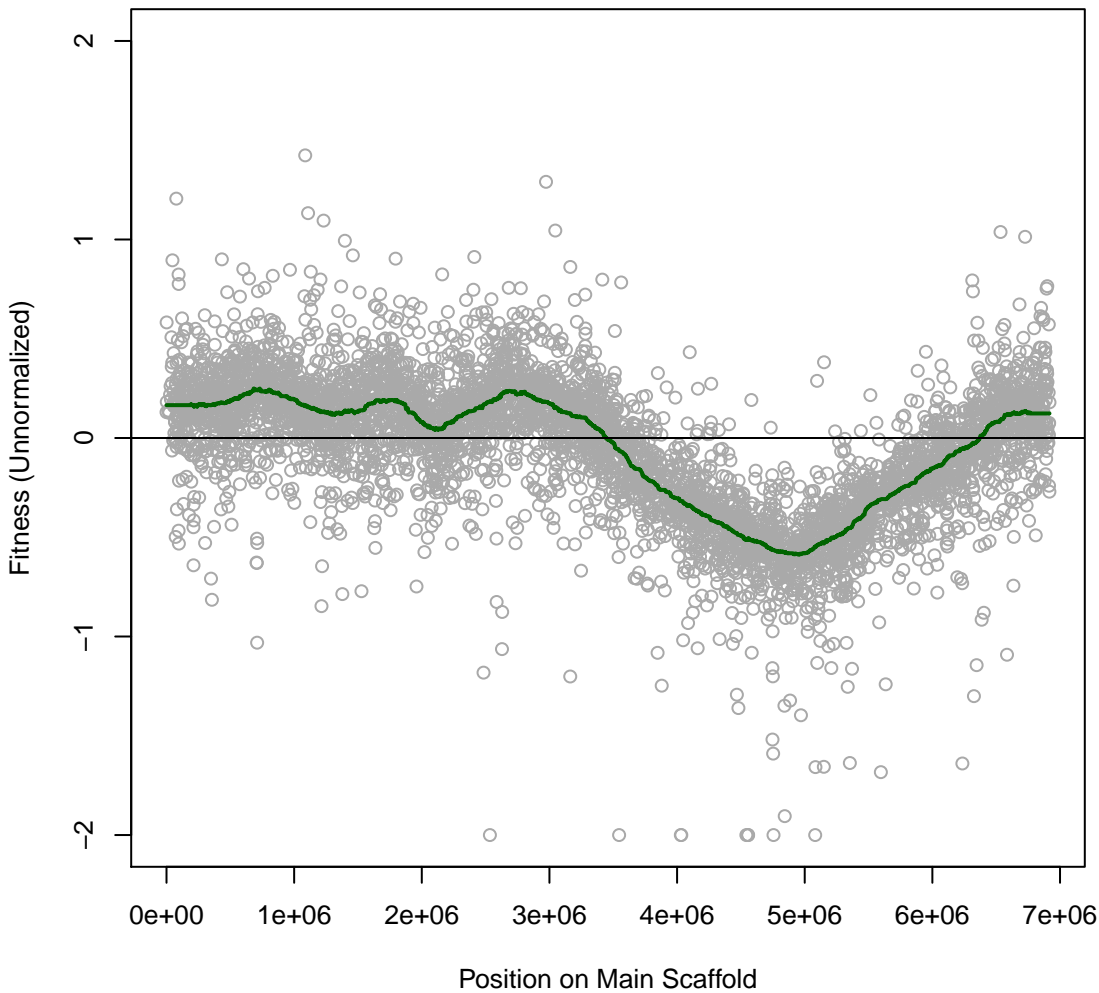

pseudo6_N2E2 1IT046 #46 (gMed=225 rho12=0.011)
Time0

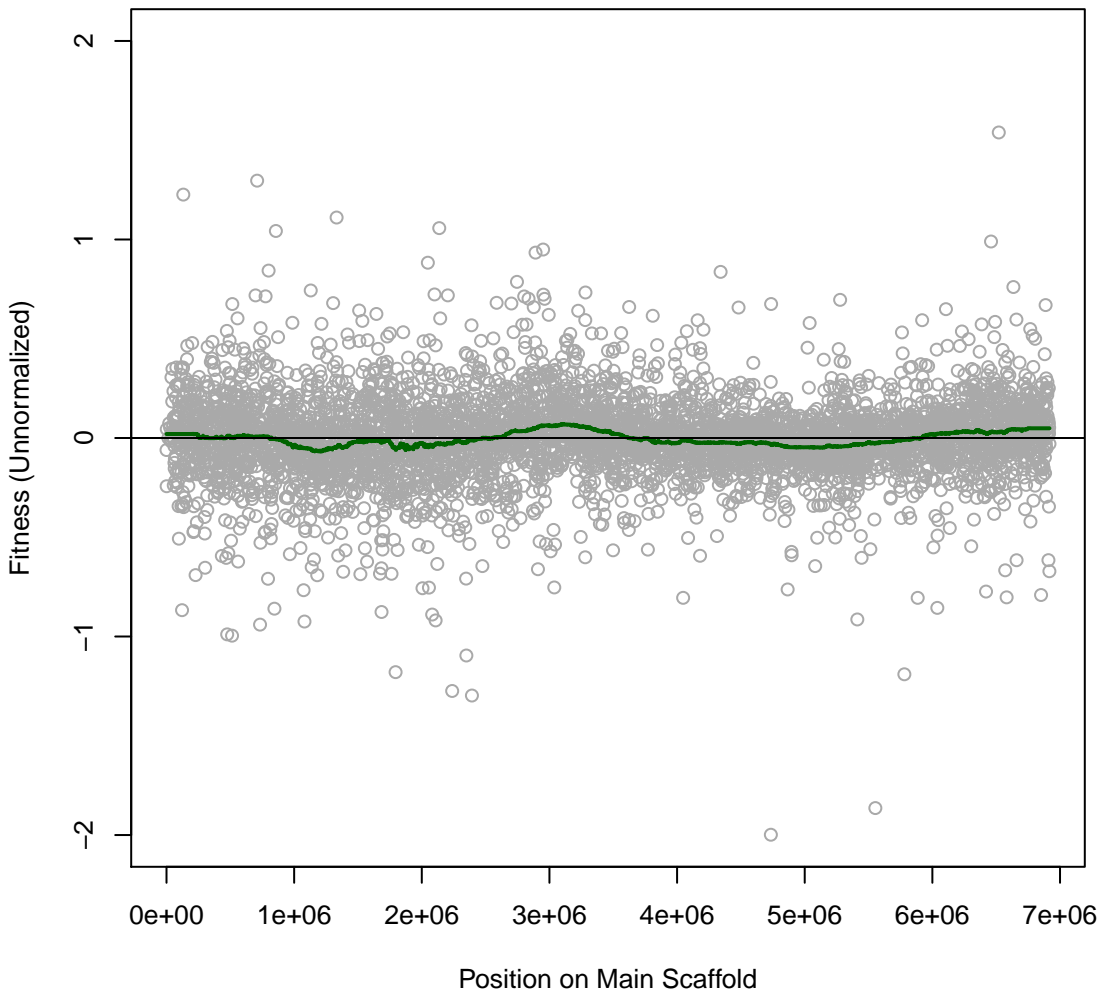

pseudo6_N2E2 1T047 #47 (gMed=220 rho12=-0.012)
Time0

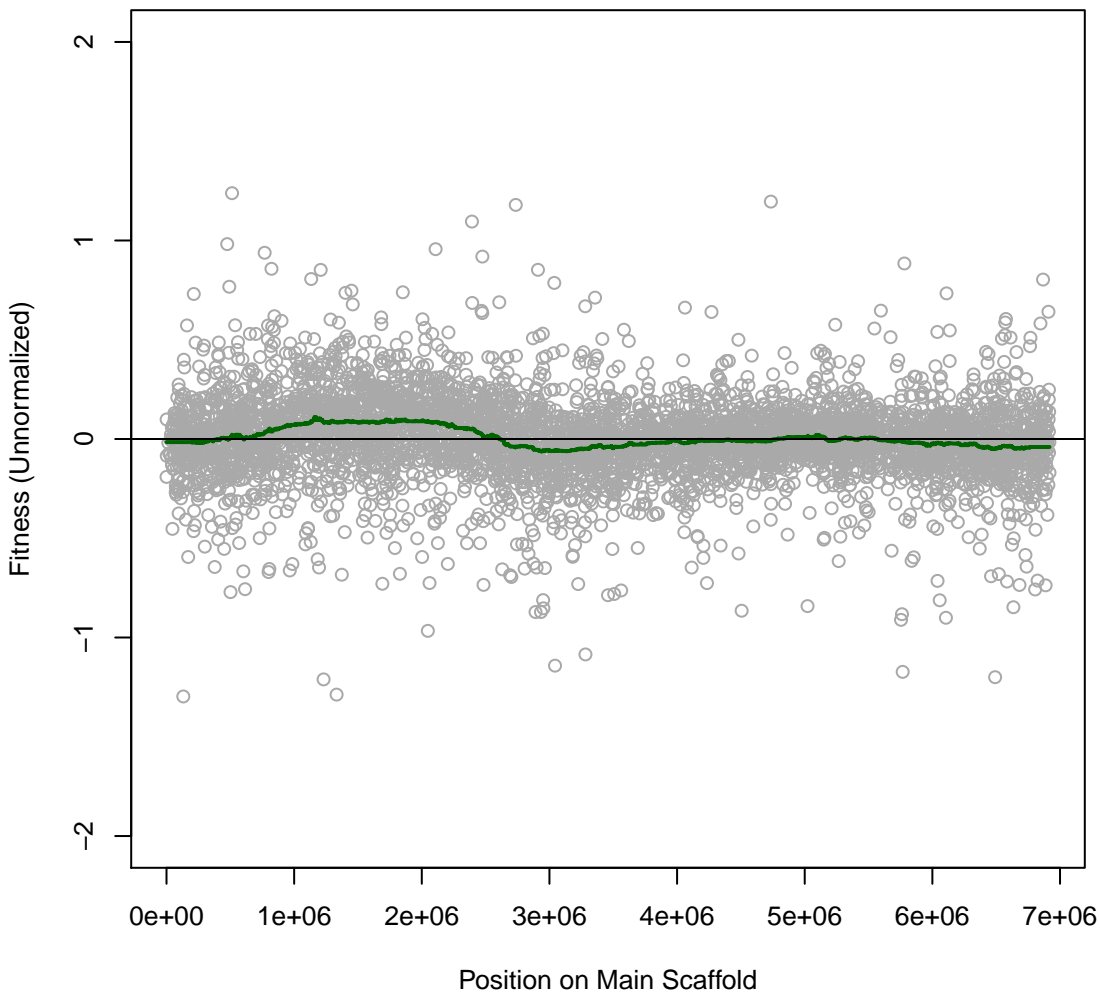

pseudo6_N2E2 1IT048 #48 (gMed=202 rho12=-0.002)
Time0

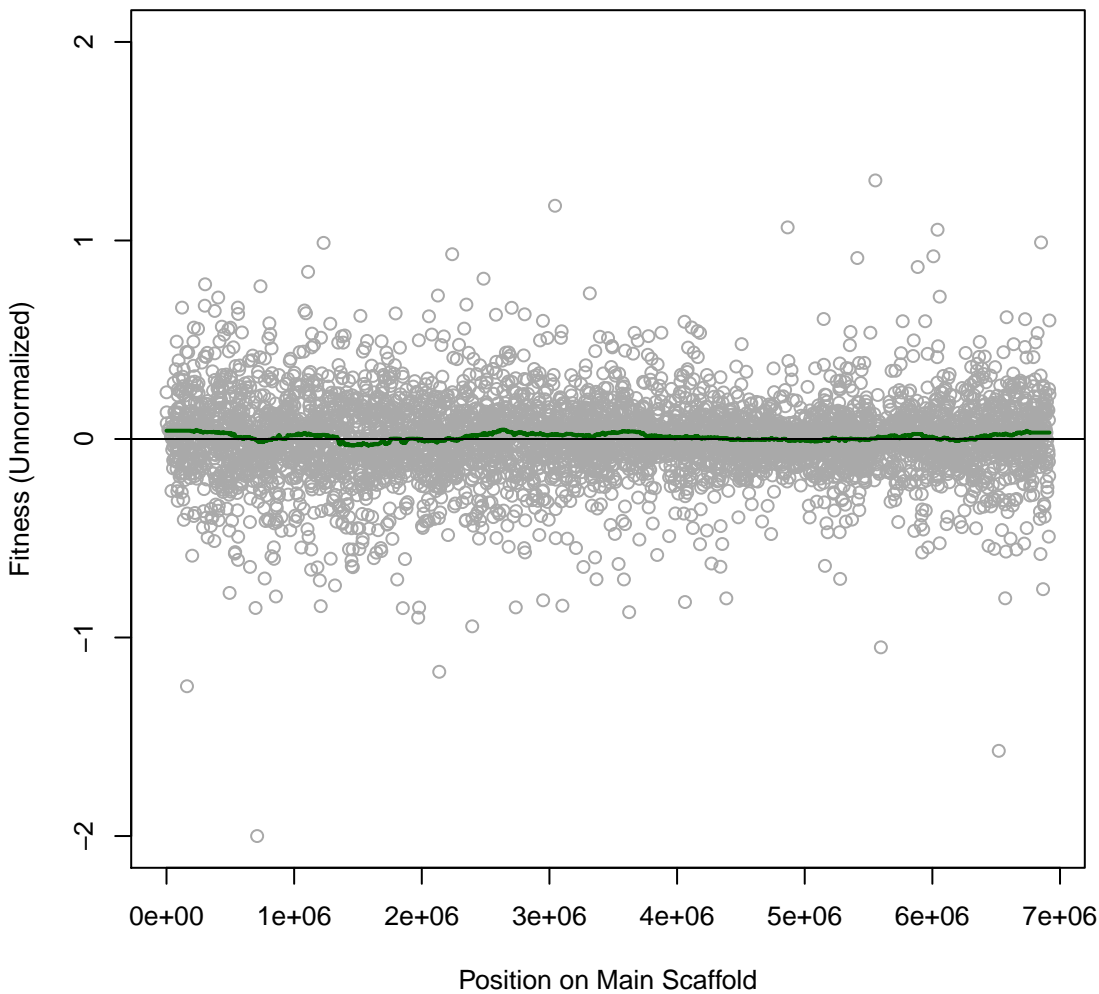

pseudo6_N2E2 2IT001 #49 (gMed=179 rho12=0.210)
D-Glucose (C)

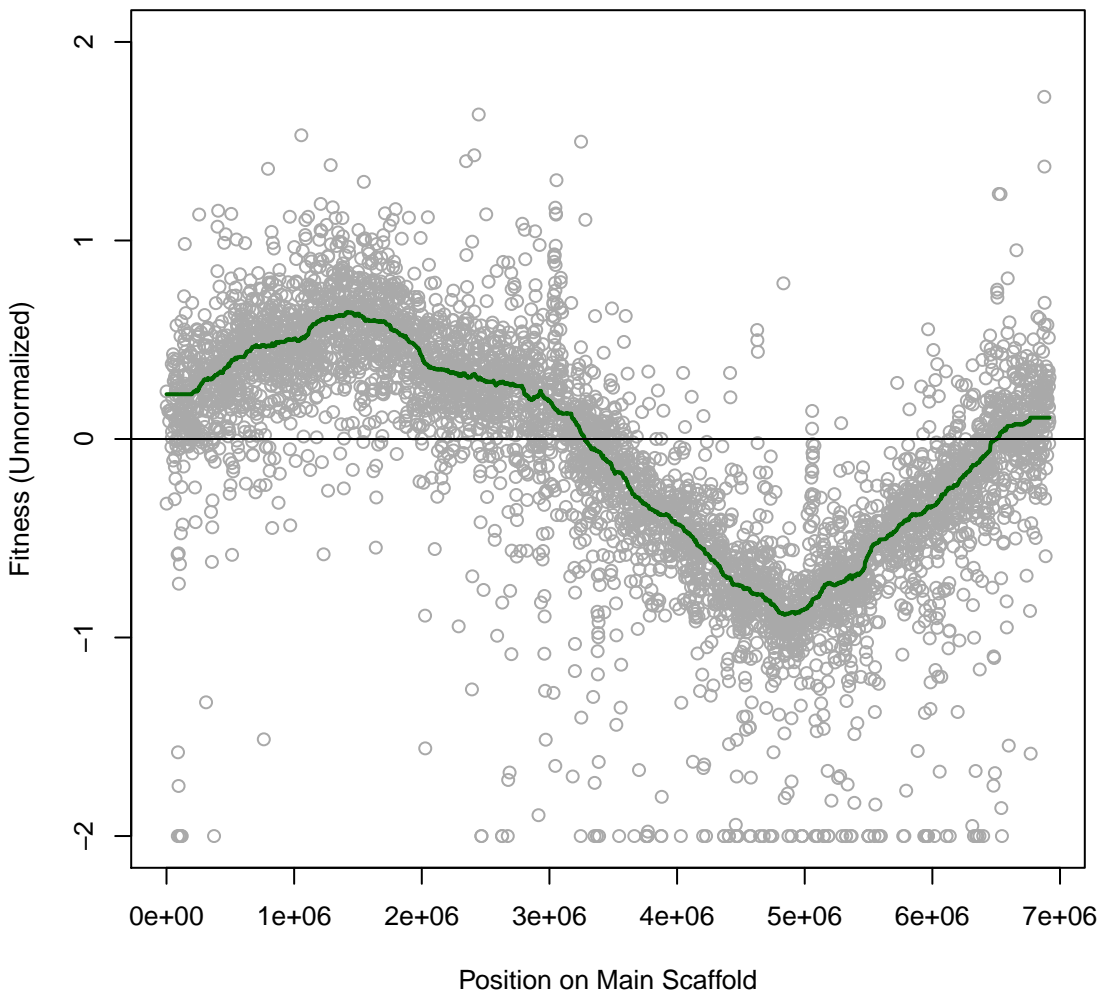

pseudo6_N2E2 2IT002 #50 (gMed=68 rho12=0.258)
D-Fructose (C)

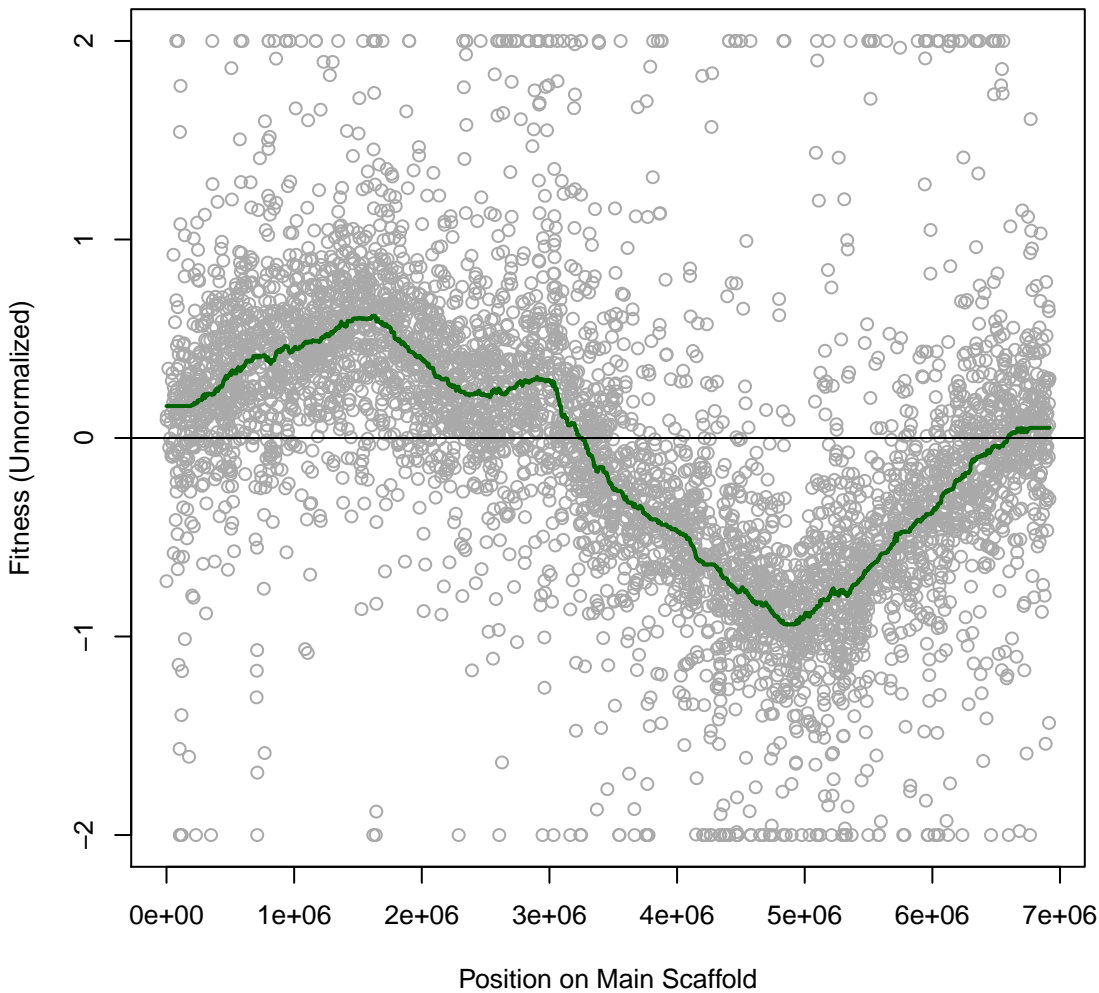

pseudo6_N2E2 2IT003 #51 (gMed=230 rho12=0.243)
Sucrose (C)

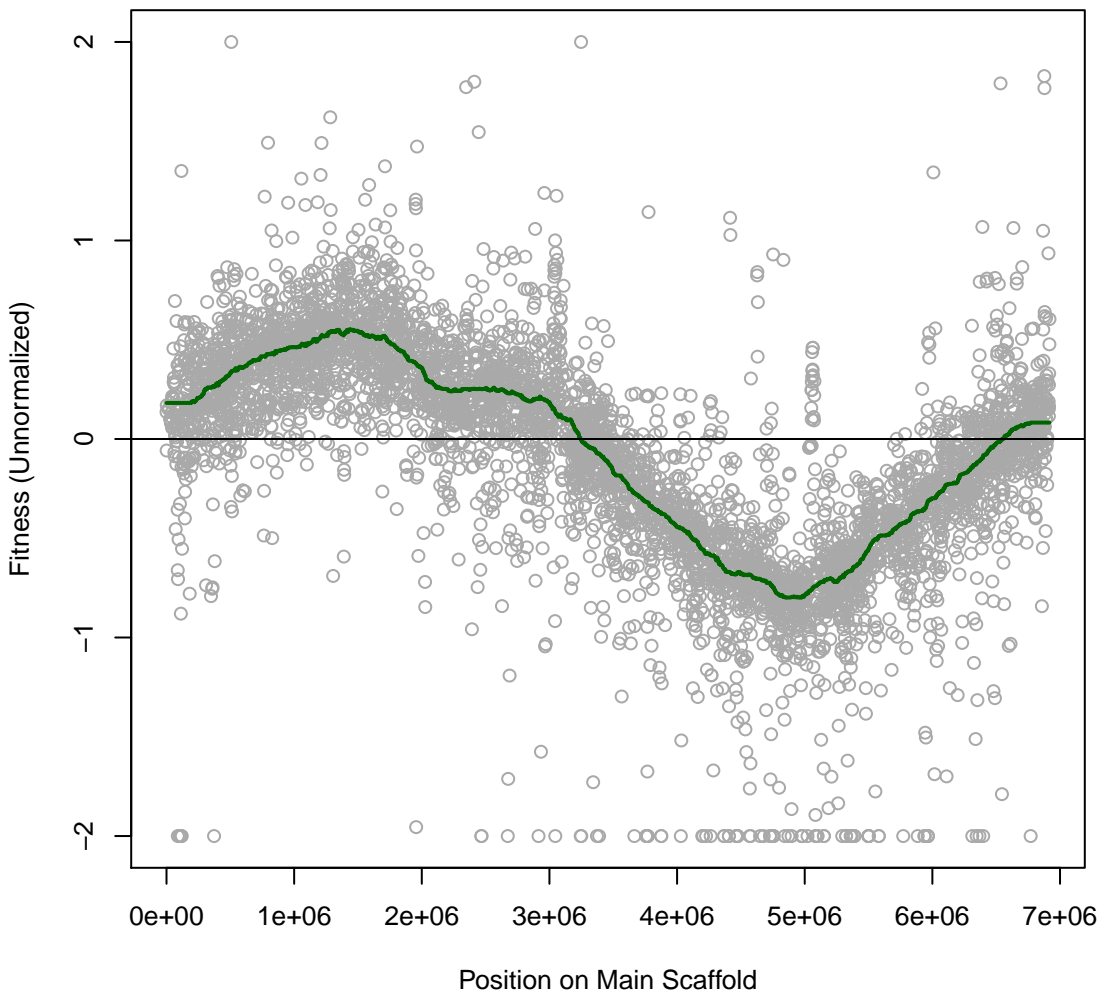

pseudo6_N2E2 2IT004 #52 (gMed=217 rho12=0.162)
L-Arabinose (C)

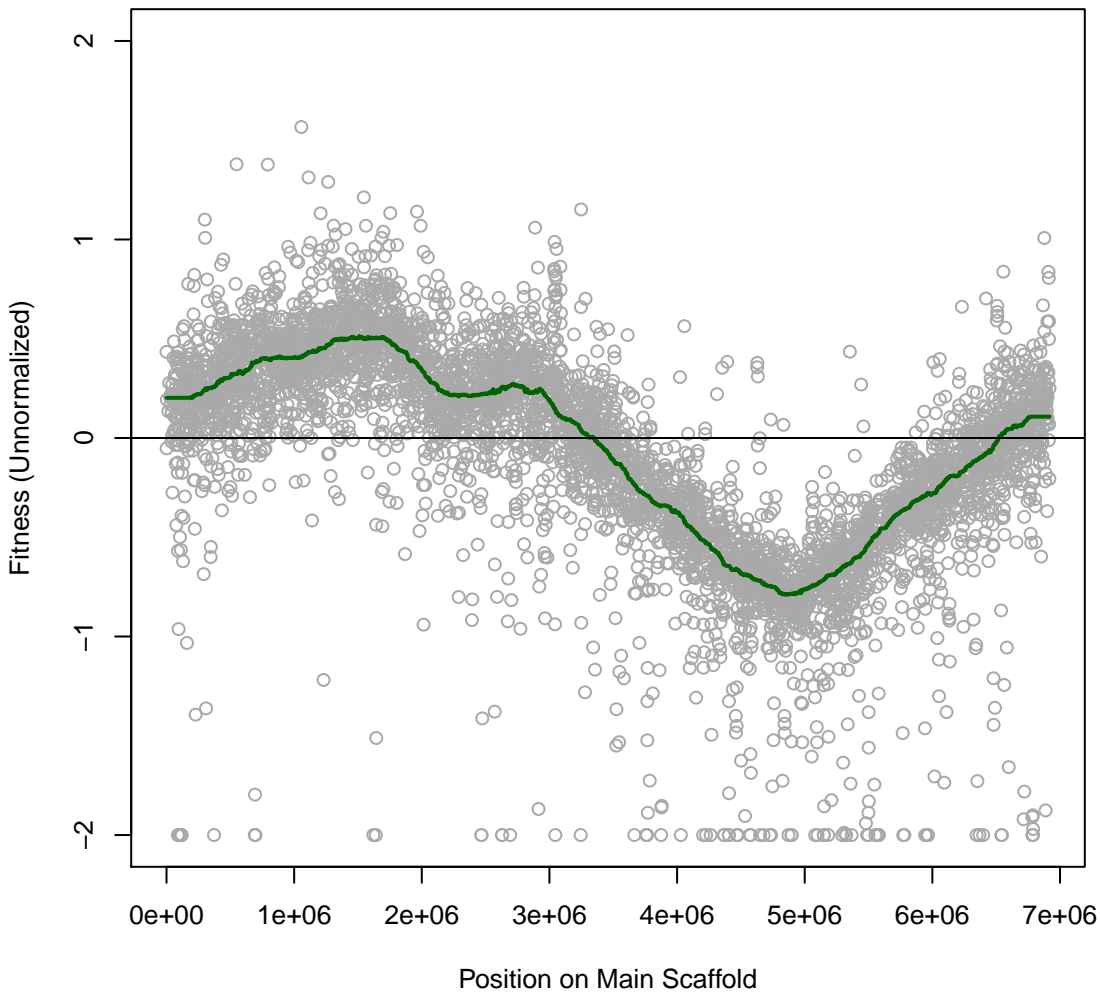

pseudo6_N2E2 2IT005 #53 (gMed=219 rho12=0.313)
D-Xylose (C)

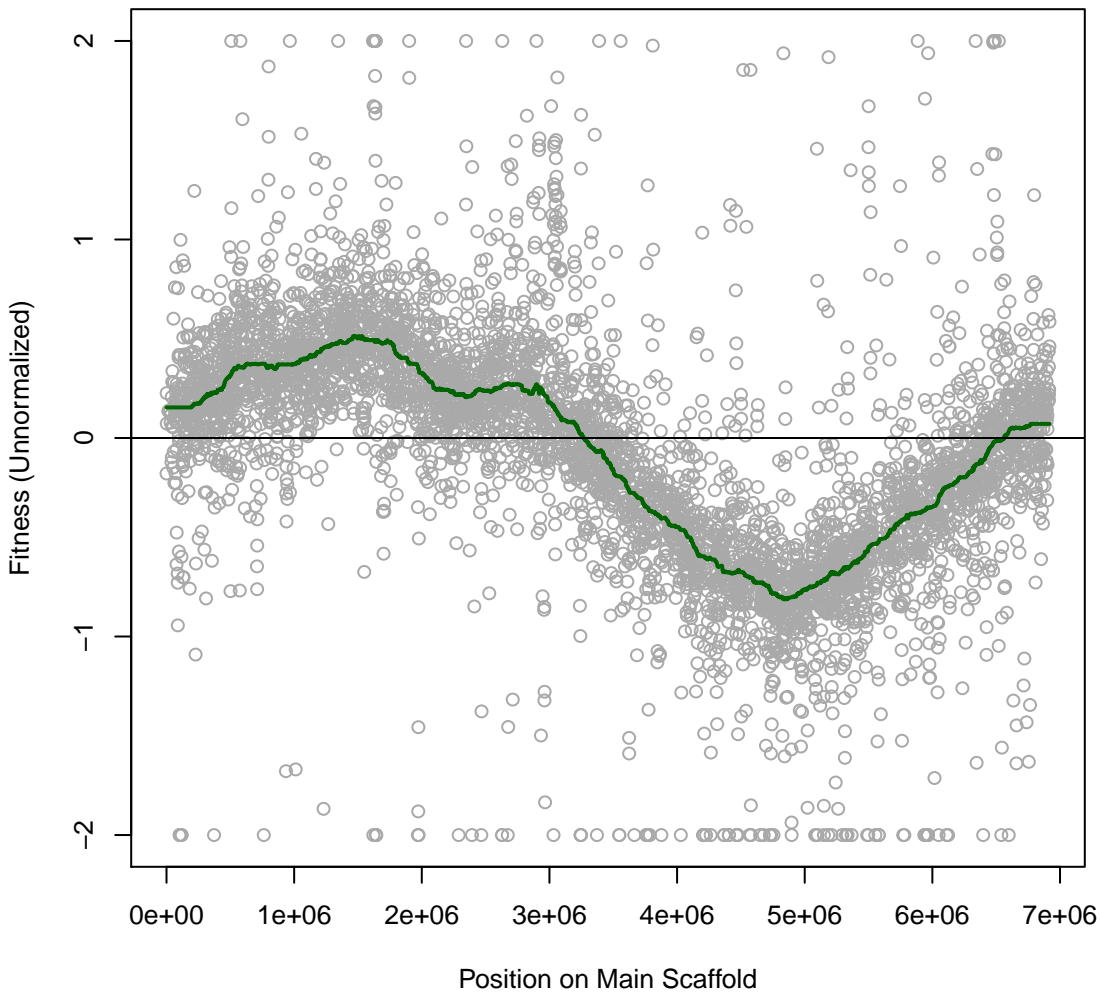

pseudo6_N2E2 2IT006 #54 (gMed=166 rho12=0.396)
D-Galactose (C)

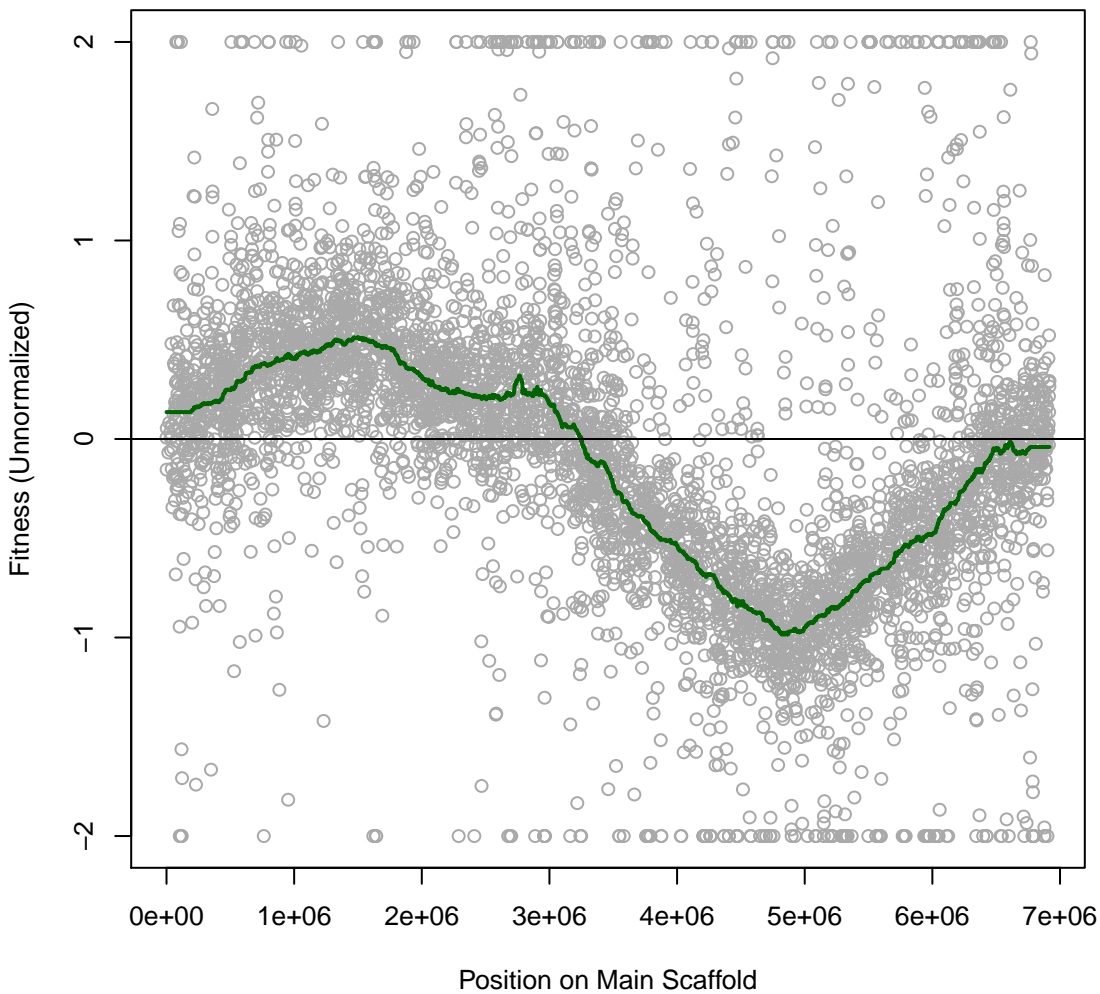

pseudo6_N2E2 2IT007 #55 (gMed=234 rho12=0.176)
a-Ketoglutaric (C)

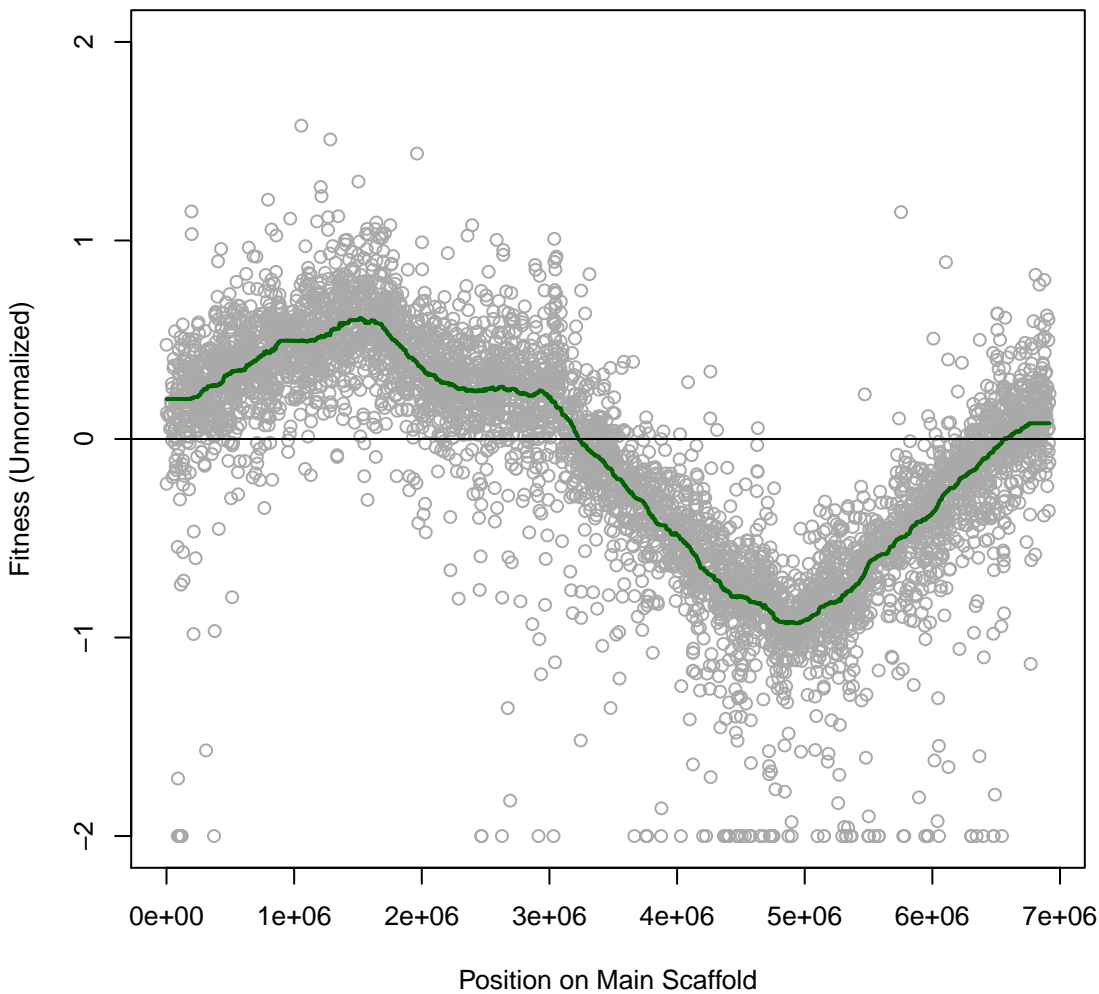

pseudo6_N2E2 2IT008 #56 (gMed=245 rho12=0.184)
D-Gluconic Acid (C)

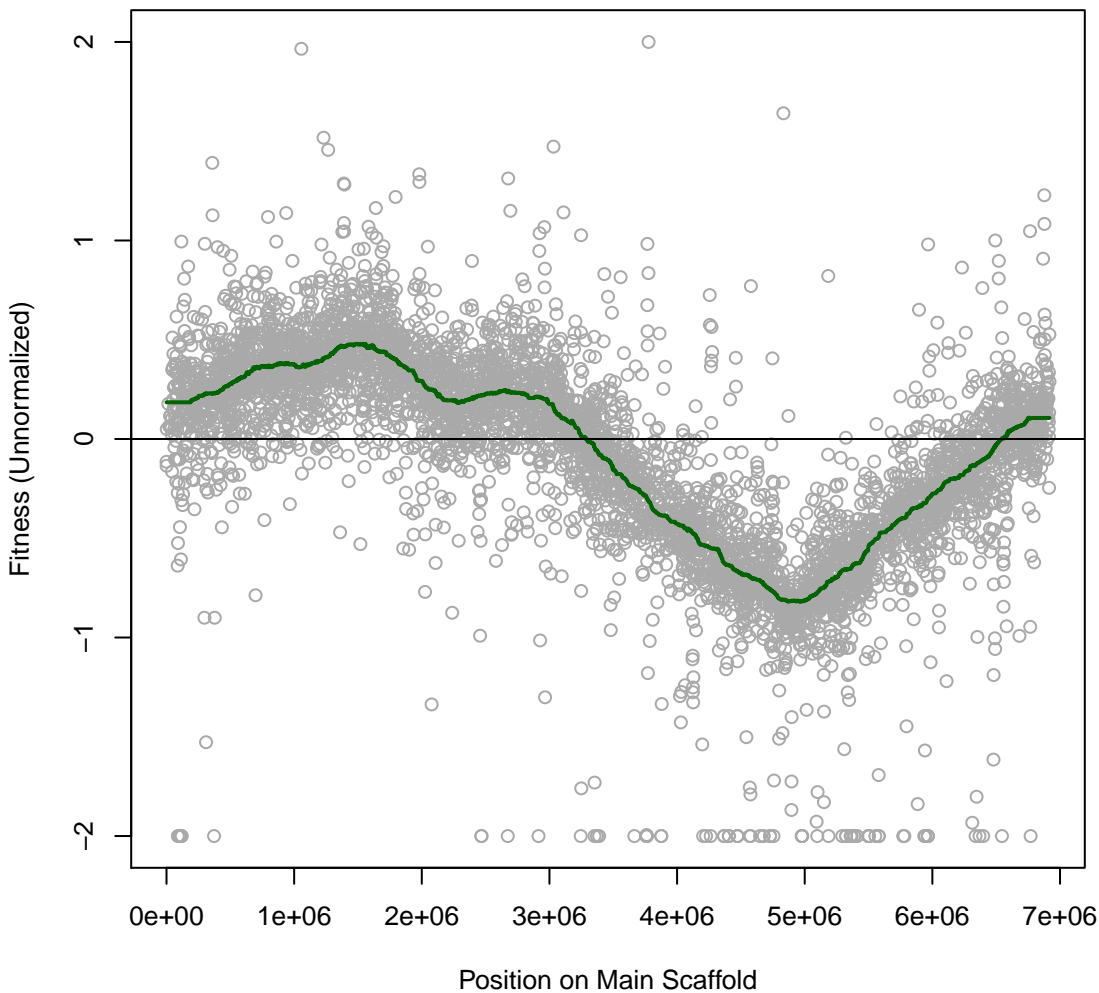

pseudo6_N2E2 2IT009 #57 (gMed=258 rho12=0.212)
D-Lactate (C)

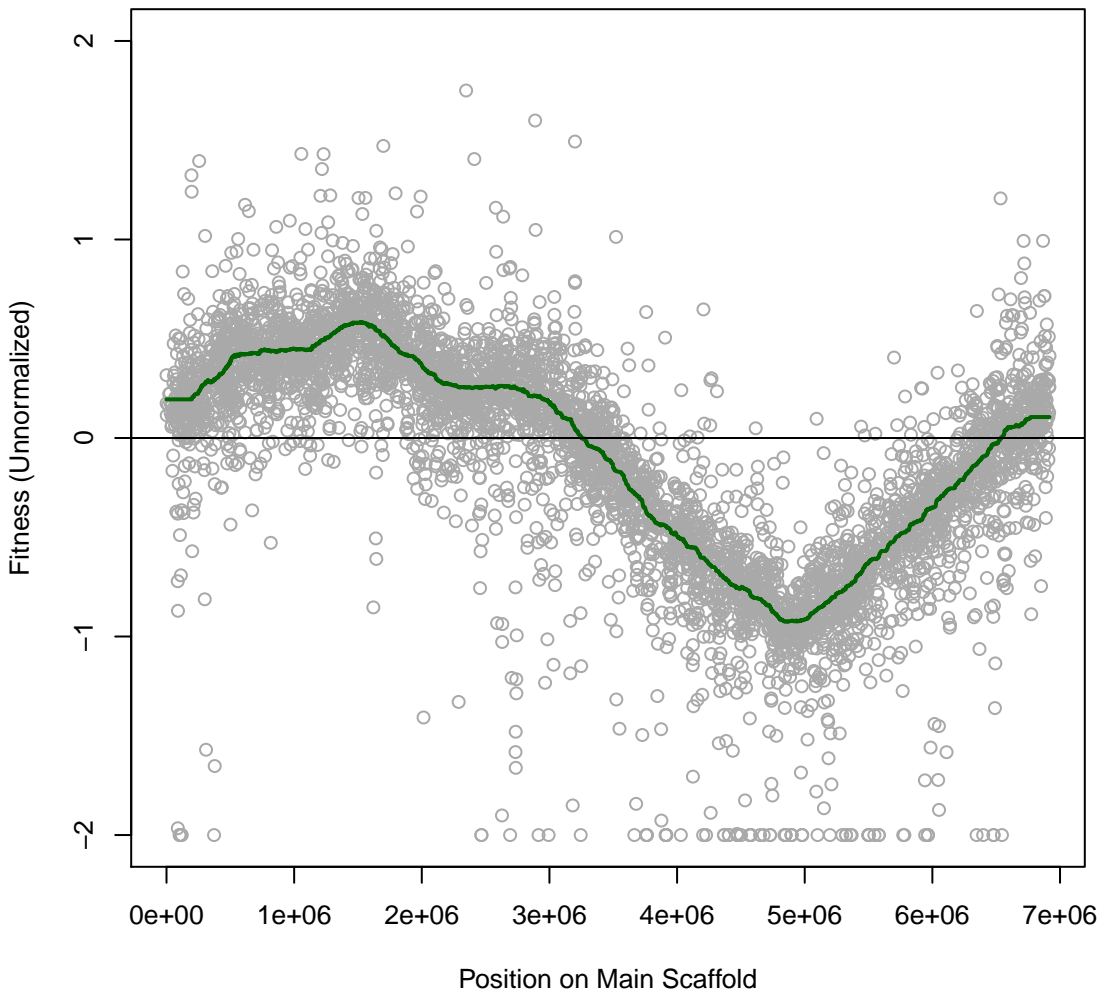

pseudo6_N2E2 2IT010 #58 (gMed=253 rho12=0.193)
L-Lactate (C)

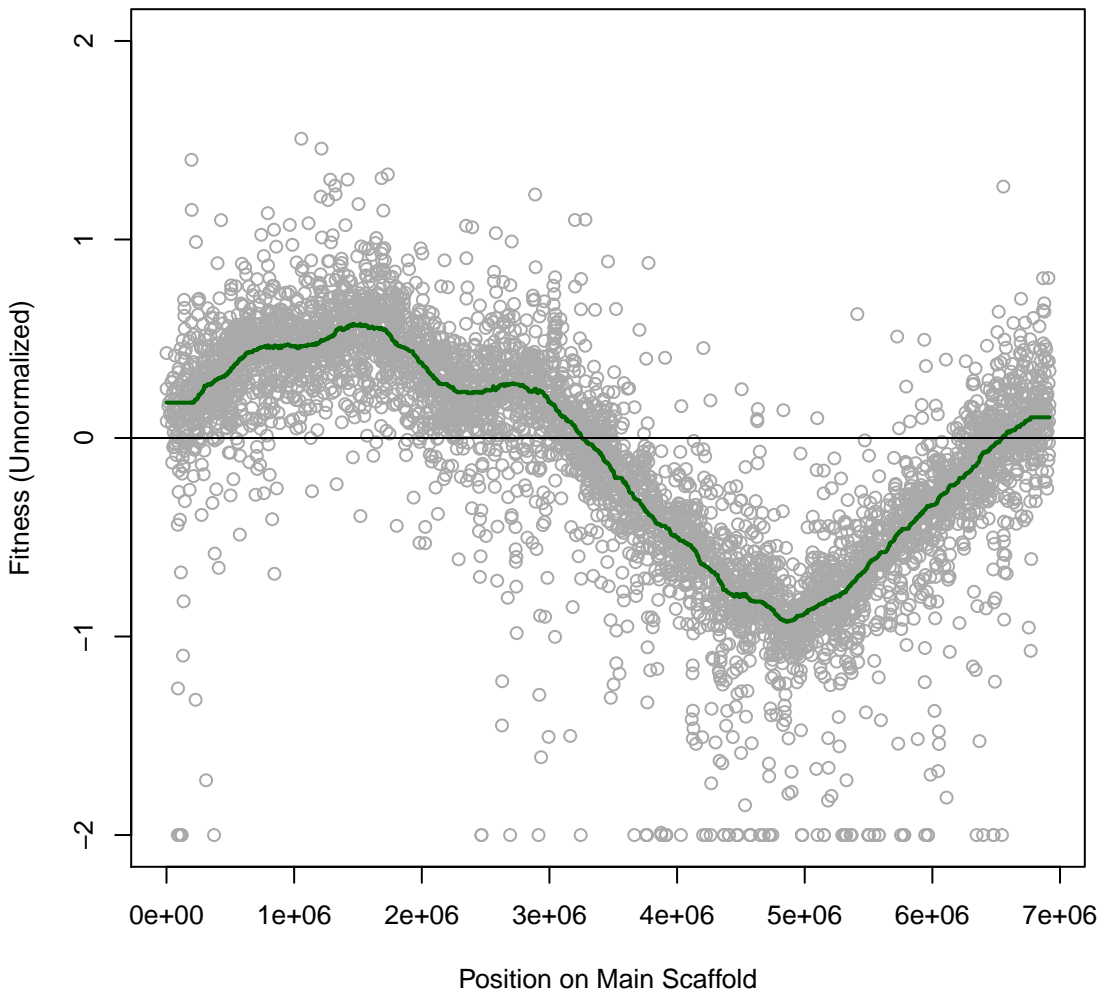

pseudo6_N2E2 2IT011 #59 (gMed=240 rho12=0.173)
D,L-Lactate (C)

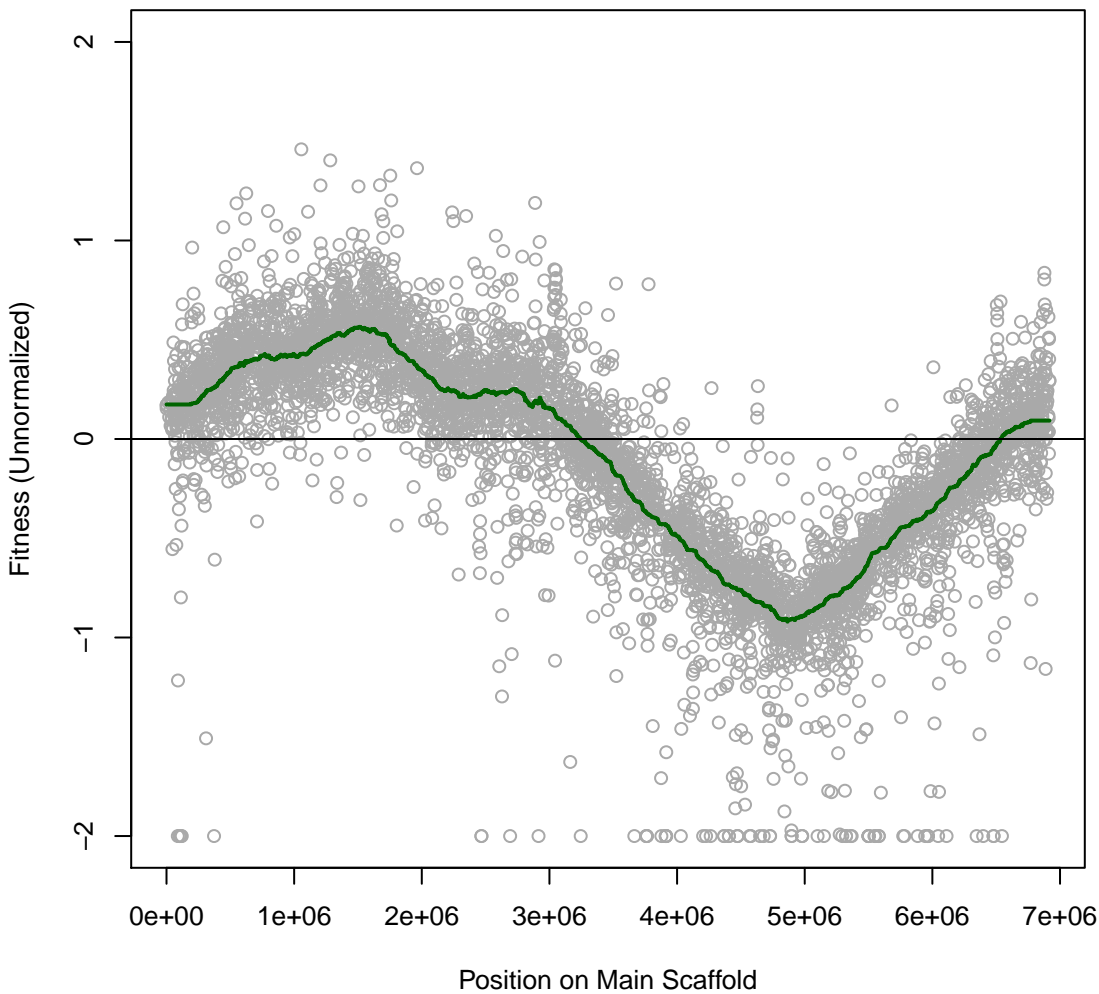

pseudo6_N2E2 2IT012 #60 (gMed=289 rho12=0.169)
pyruvate (C)

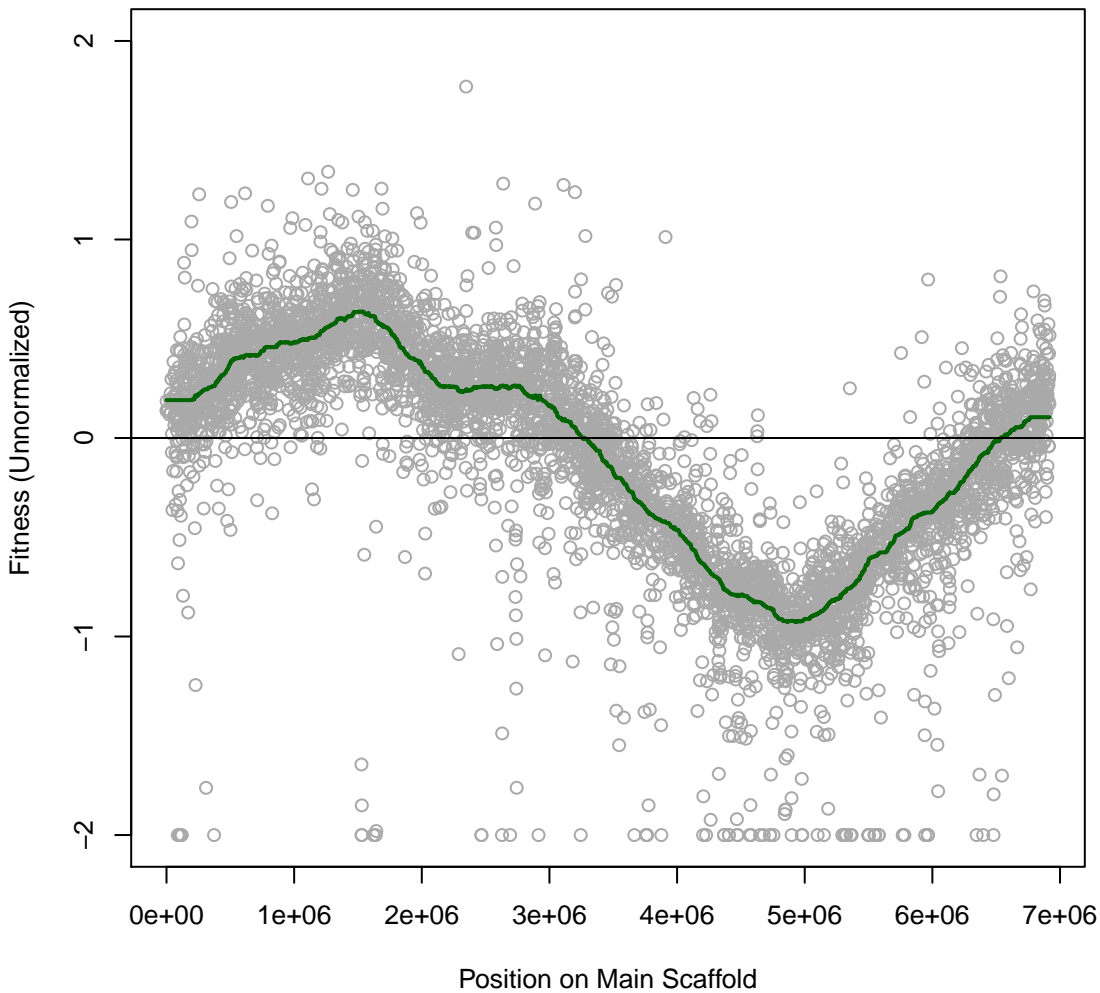

pseudo6_N2E2 2IT013 #61 (gMed=275 rho12=0.174)
succinate (C)

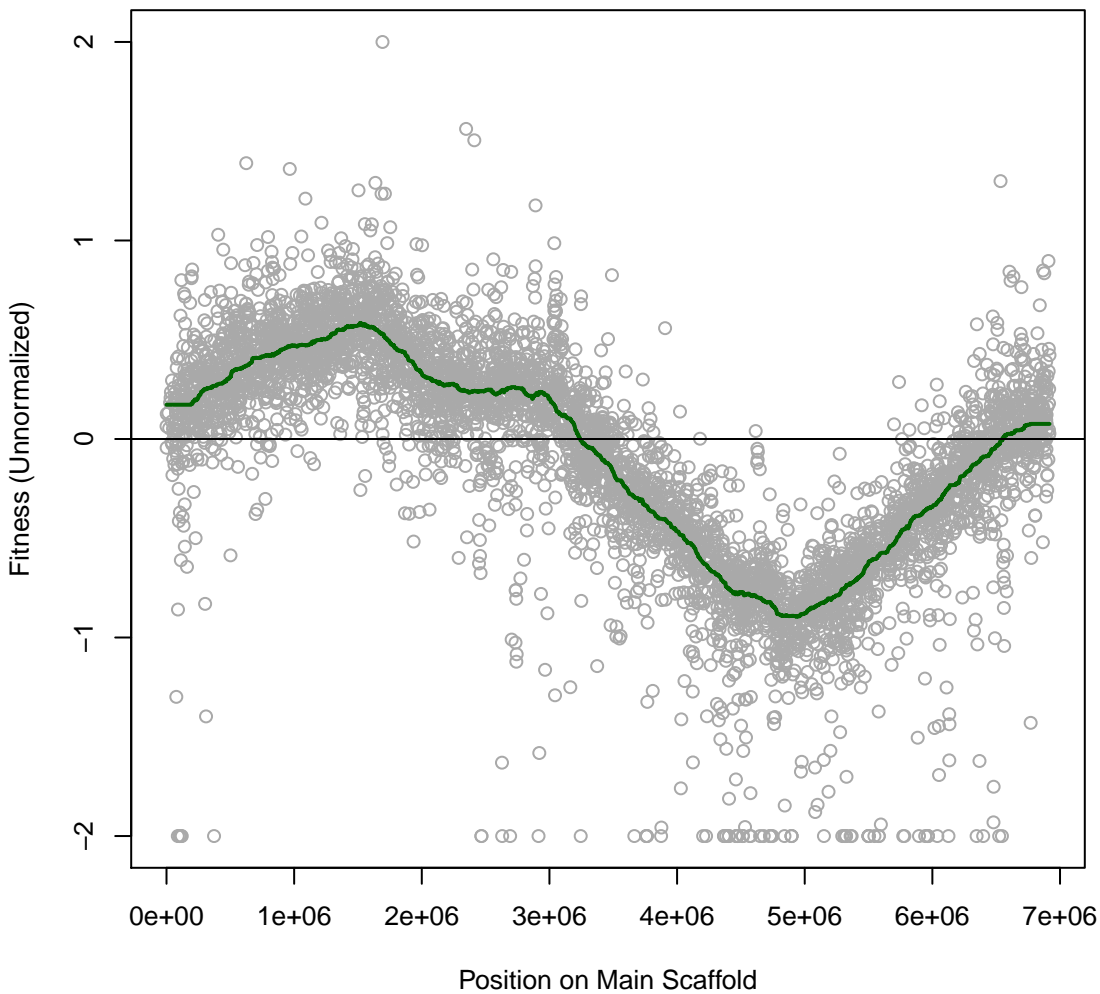

pseudo6_N2E2 2IT014 #62 (gMed=227 rho12=0.303)
propionate (C)

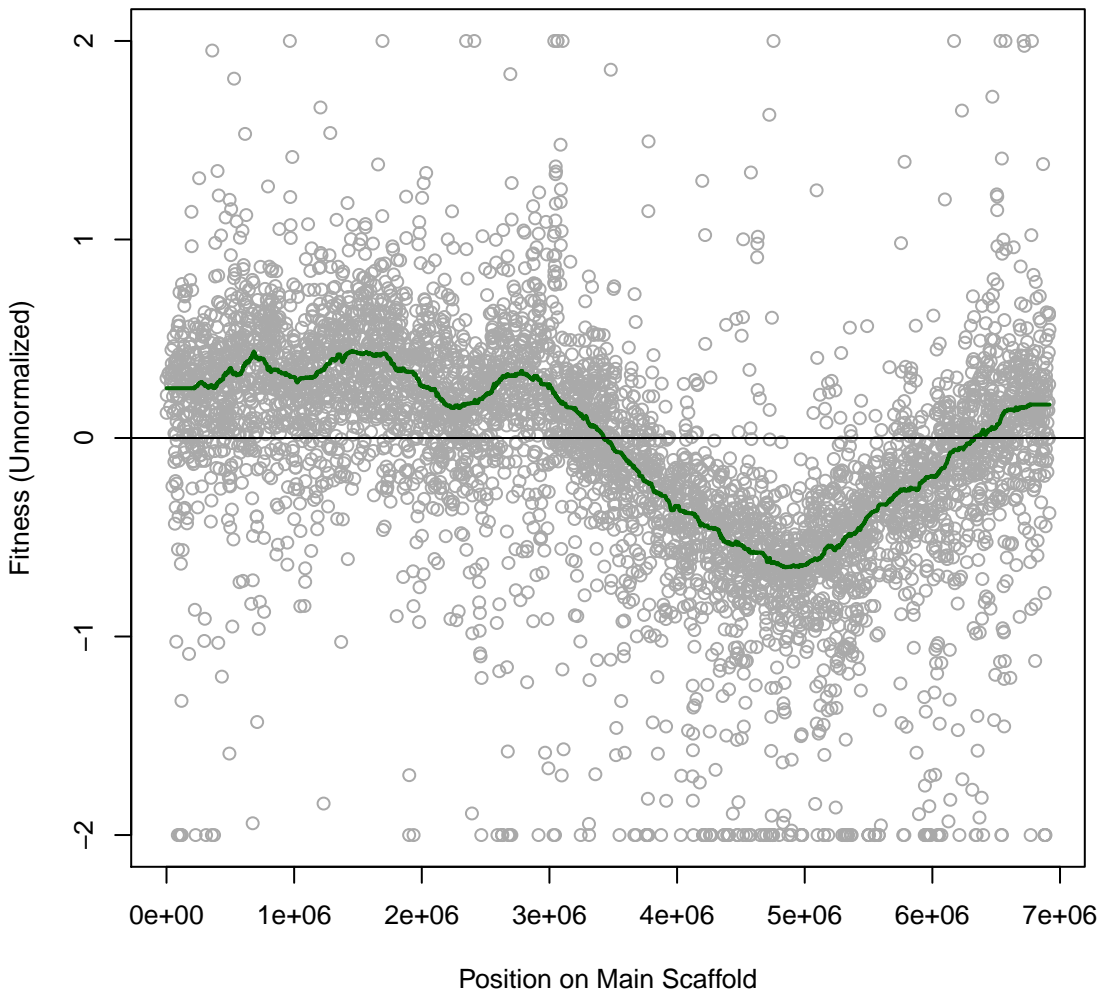

pseudo6_N2E2 2IT015 #63 (gMed=27 rho12=0.155)
D-Mannitol (C)

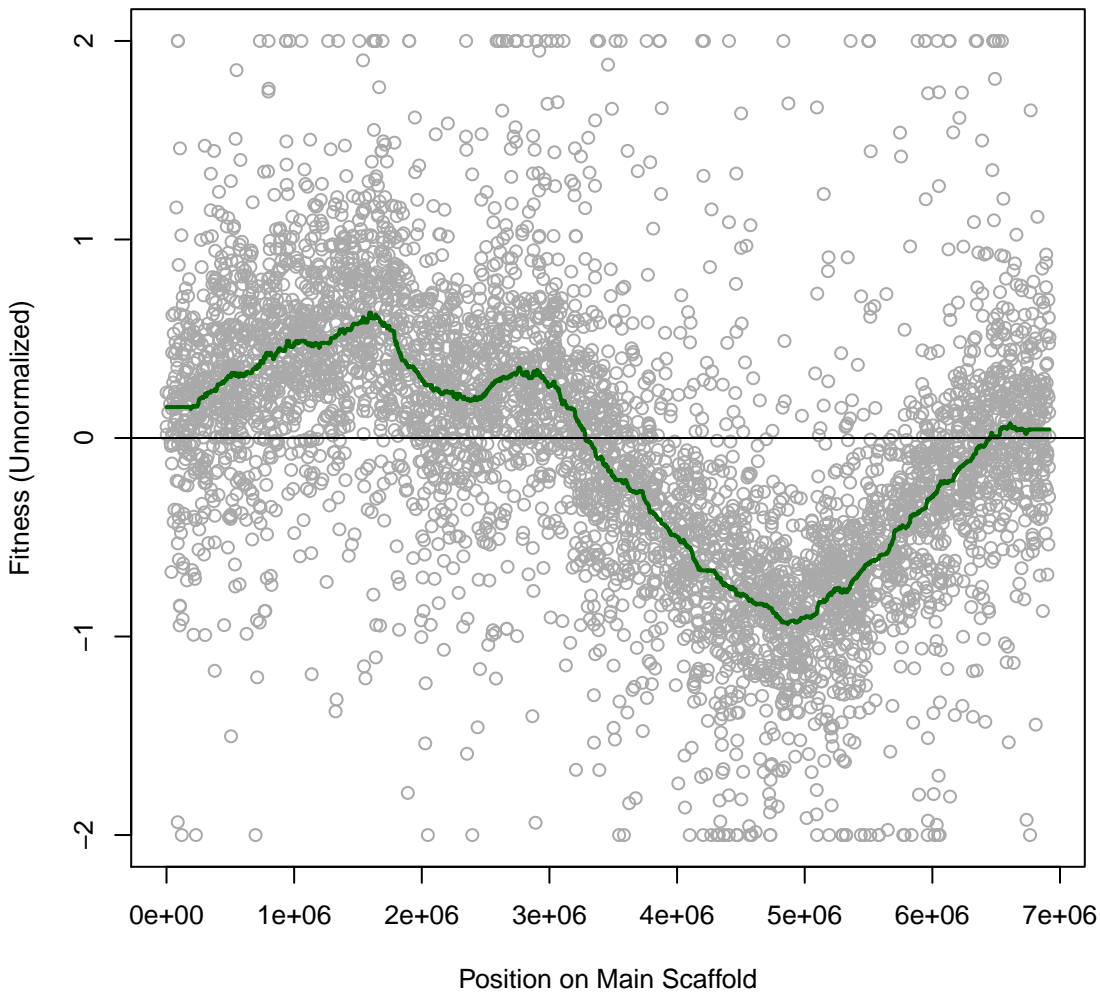

pseudo6_N2E2 2IT016 #64 (gMed=237 rho12=0.083)
4-Hydroxybenzoic Acid (C)

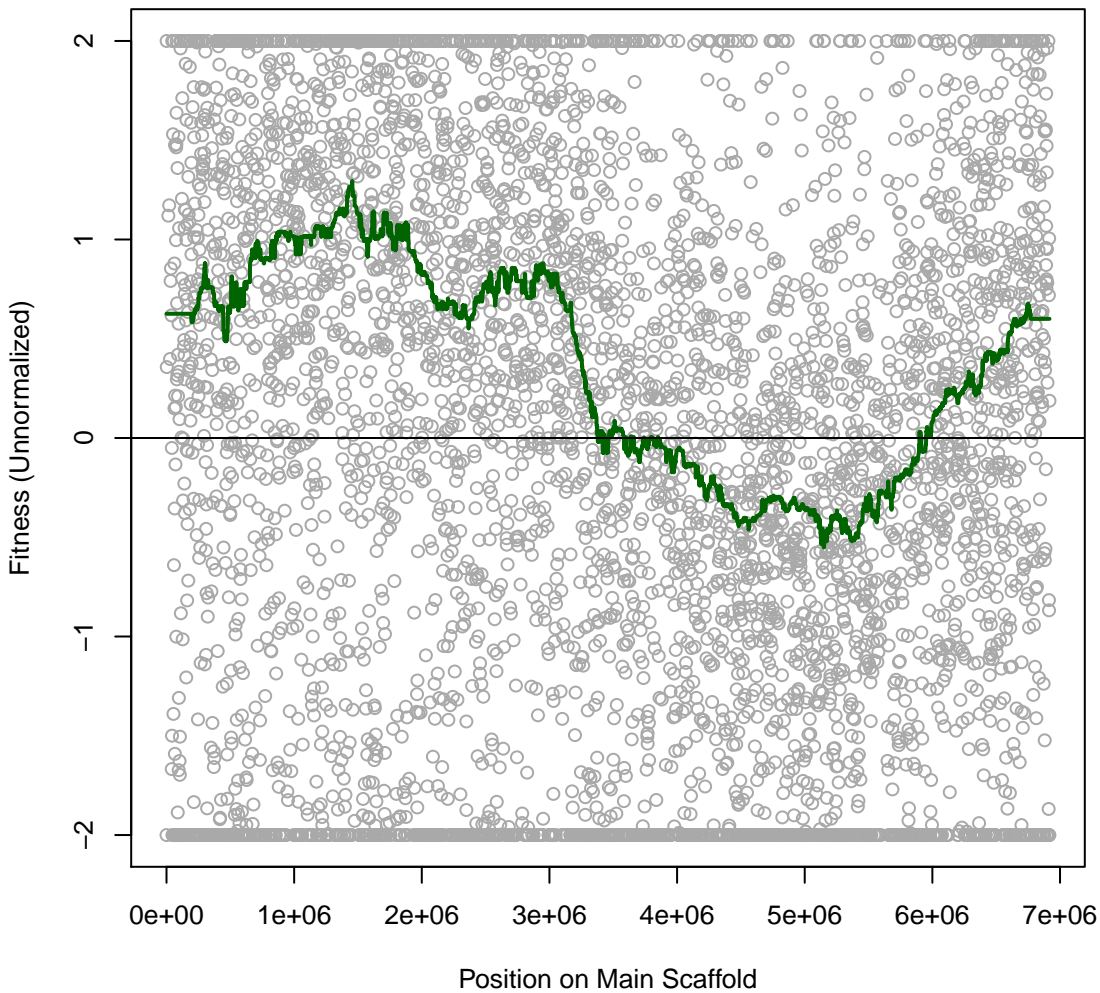

pseudo6_N2E2 2IT017 #65 (gMed=259 rho12=0.220)
m-Inositol (C)

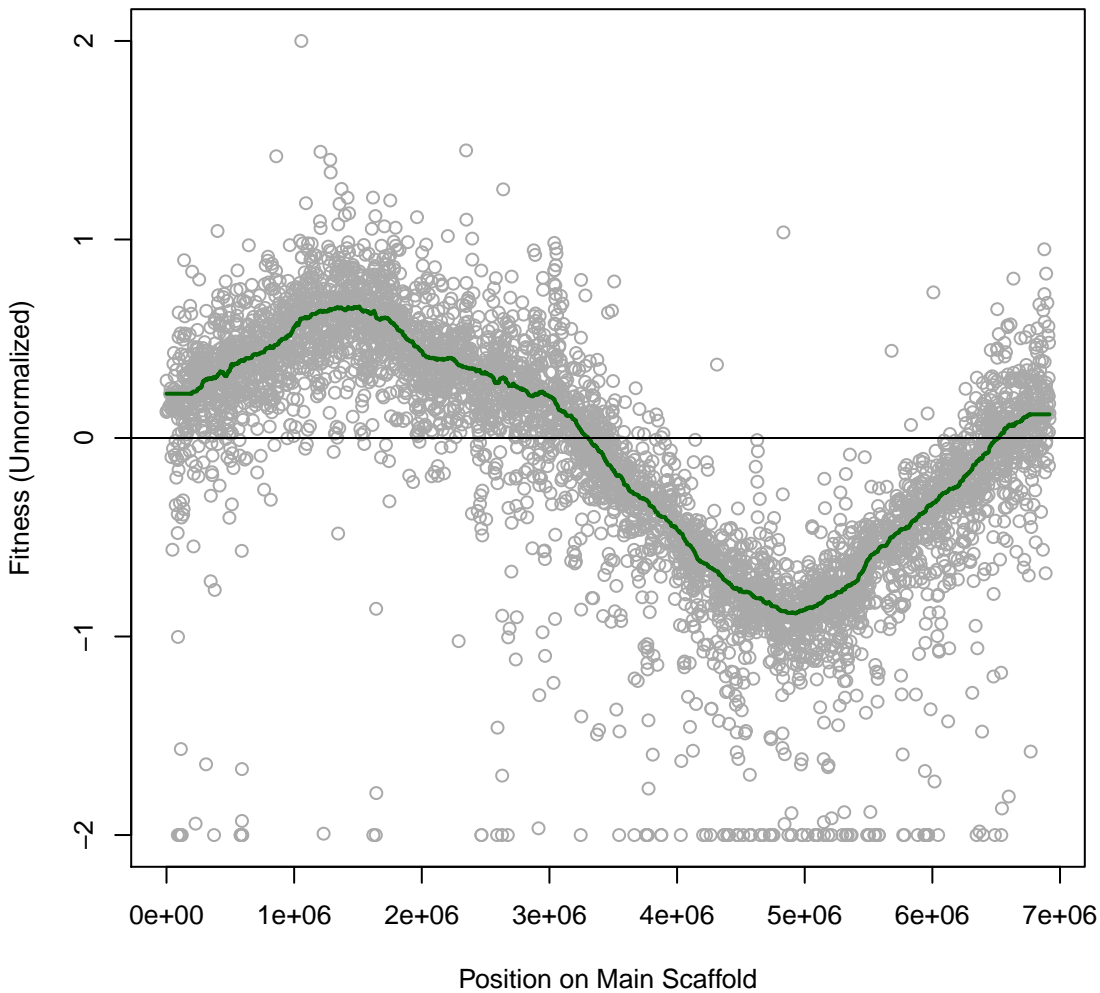

pseudo6_N2E2 2IT018 #66 (gMed=246 rho12=0.296)
Glycerol (C)

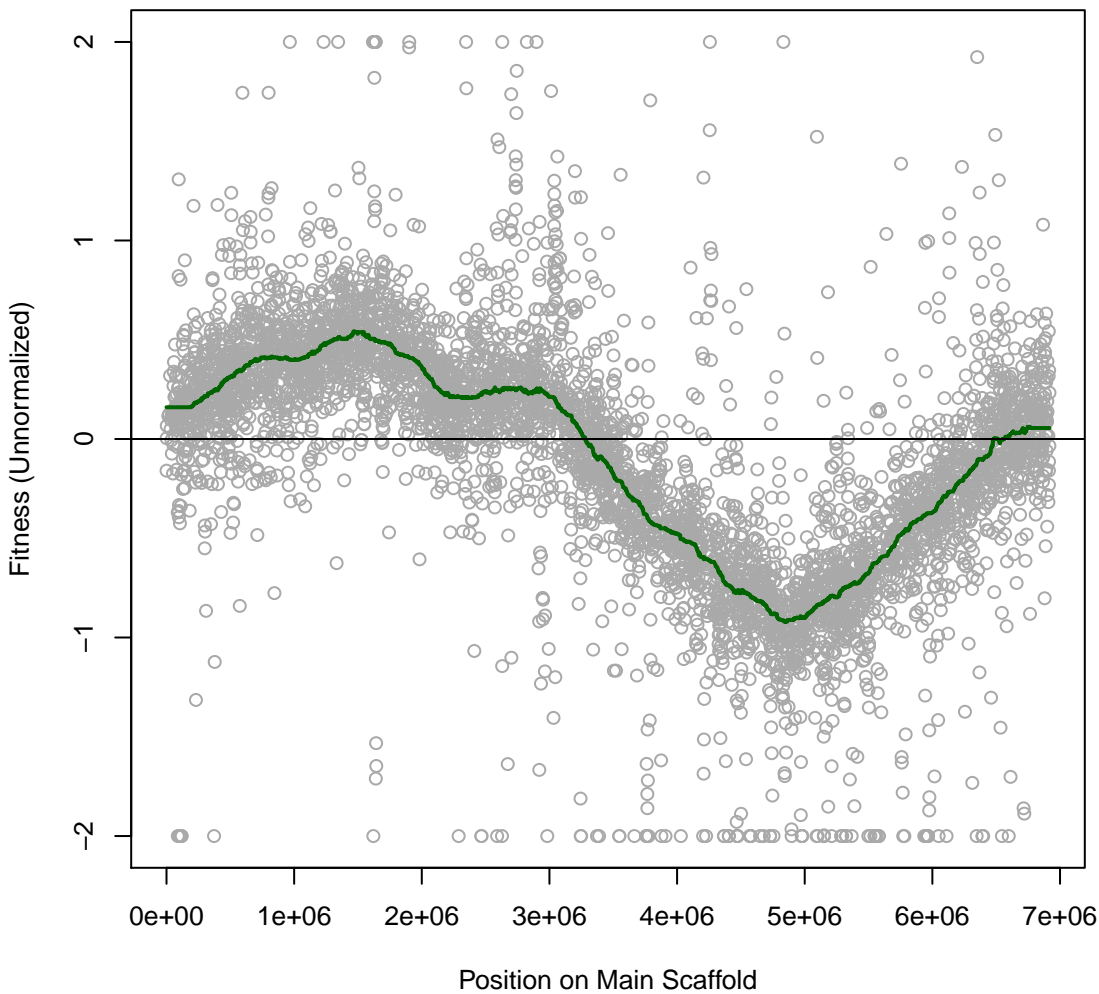

pseudo6_N2E2 2IT019 #67 (gMed=278 rho12=0.213)
D-Sorbitol (C)

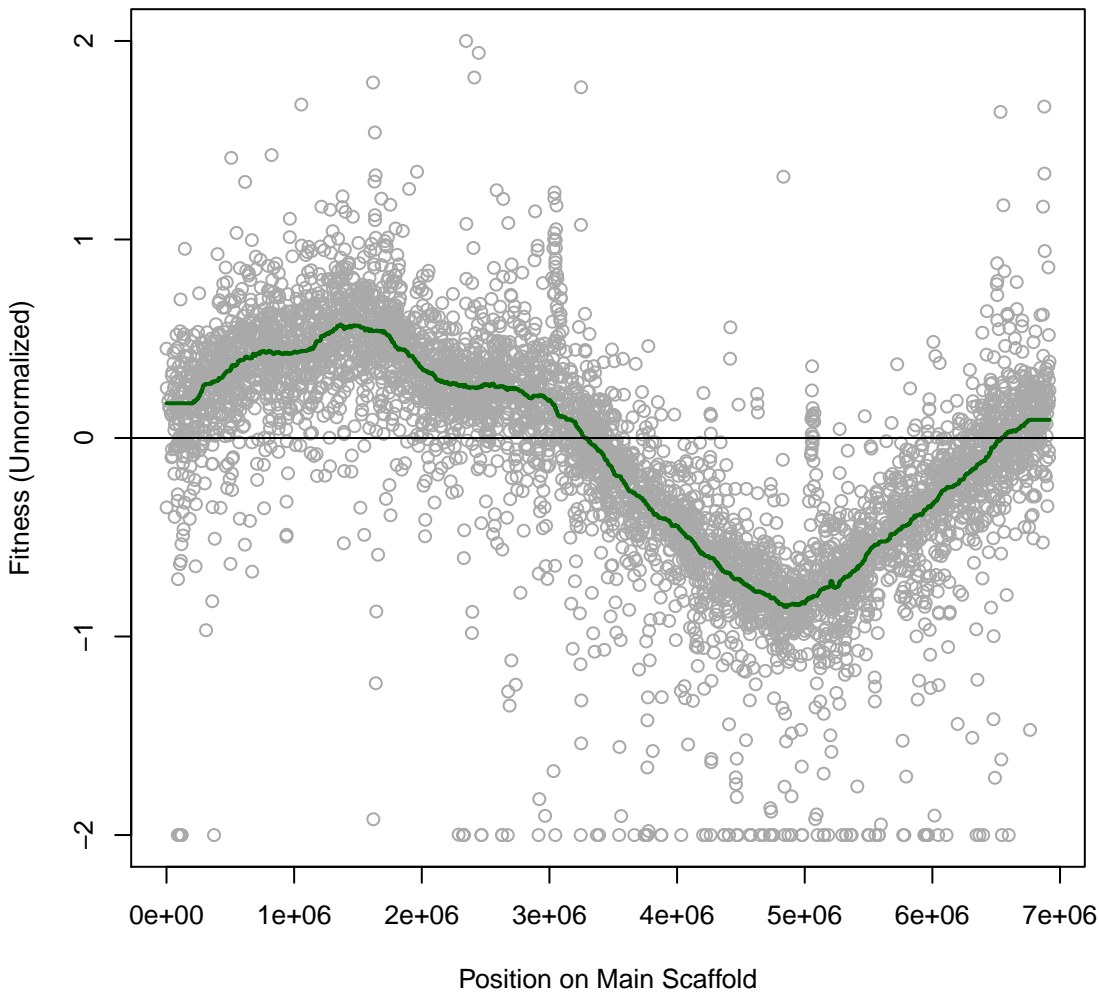

pseudo6_N2E2 2IT020 #68 (gMed=278 rho12=0.266)
Tween 20 (C)

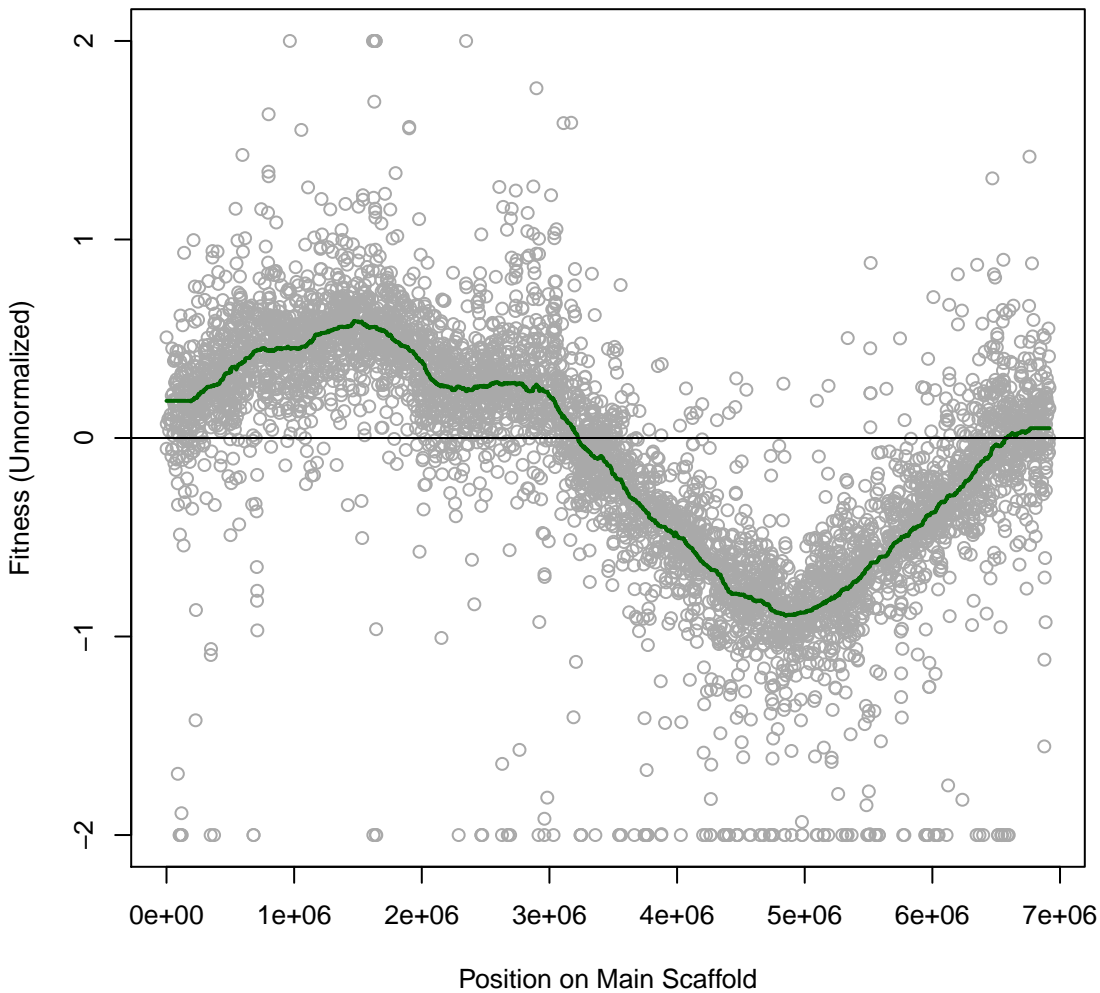

pseudo6_N2E2 2IT021 #69 (gMed=277 rho12=0.150)
L-Malic (C)

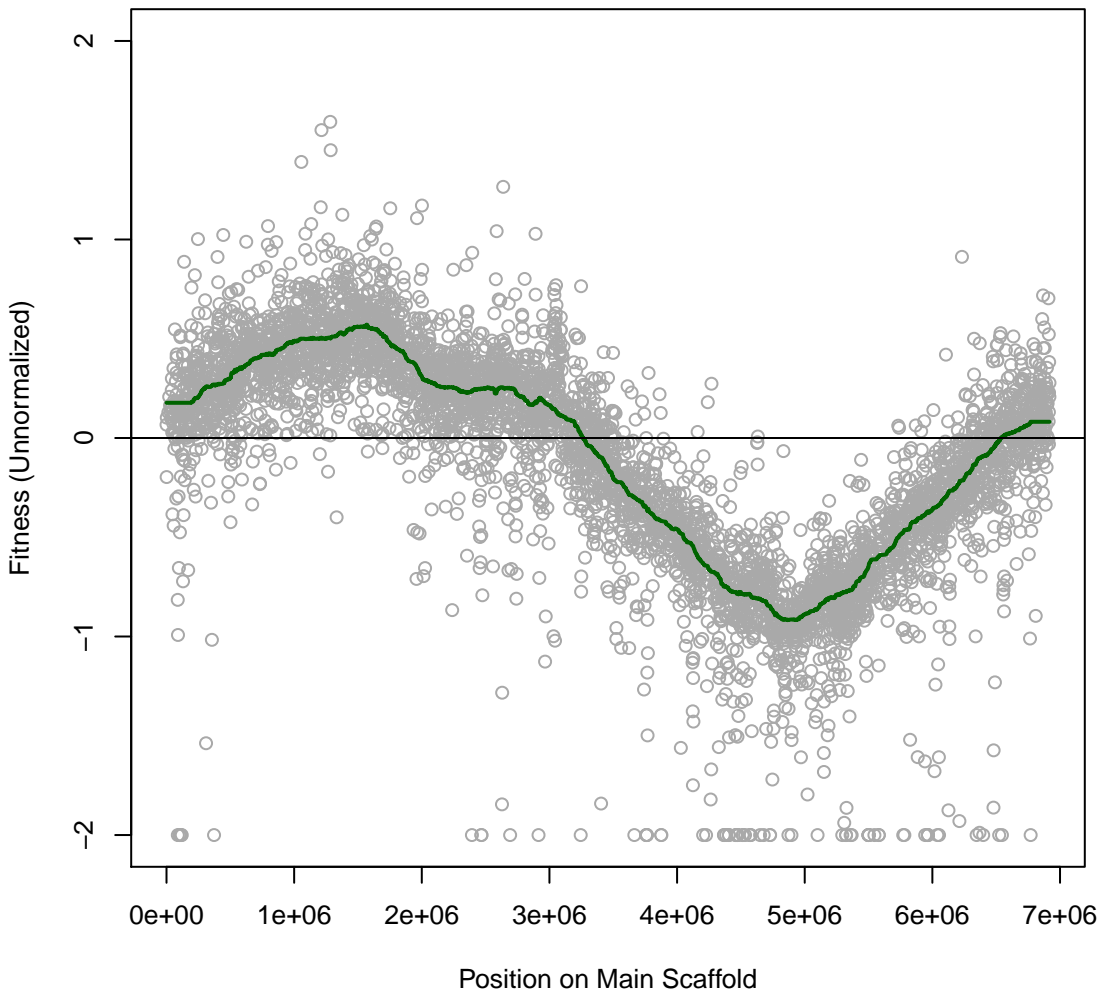

pseudo6_N2E2 2IT022 #70 (gMed=266 rho12=0.299)
L-Histidine (C)

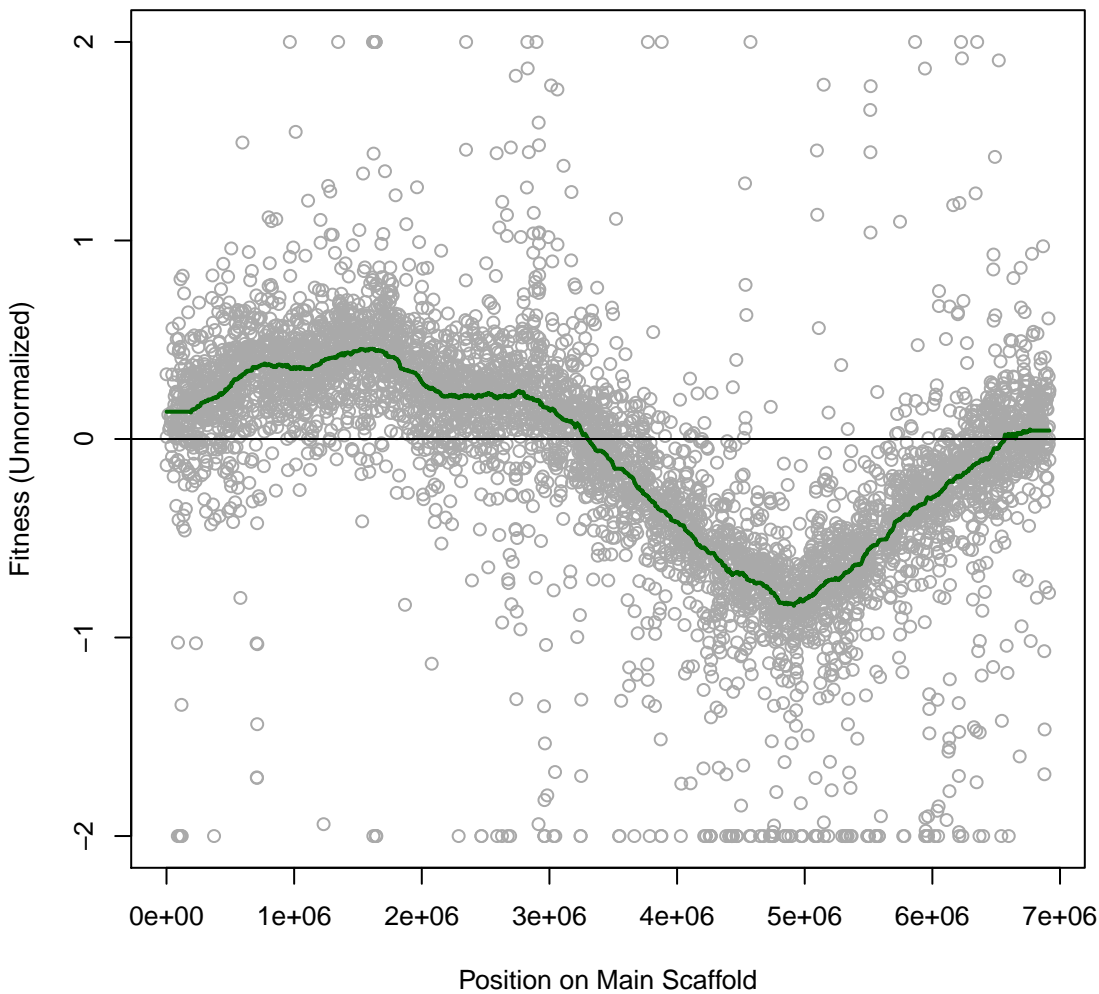

pseudo6_N2E2 2IT023 #71 (gMed=245 rho12=0.164)
L-Glutamine (C)

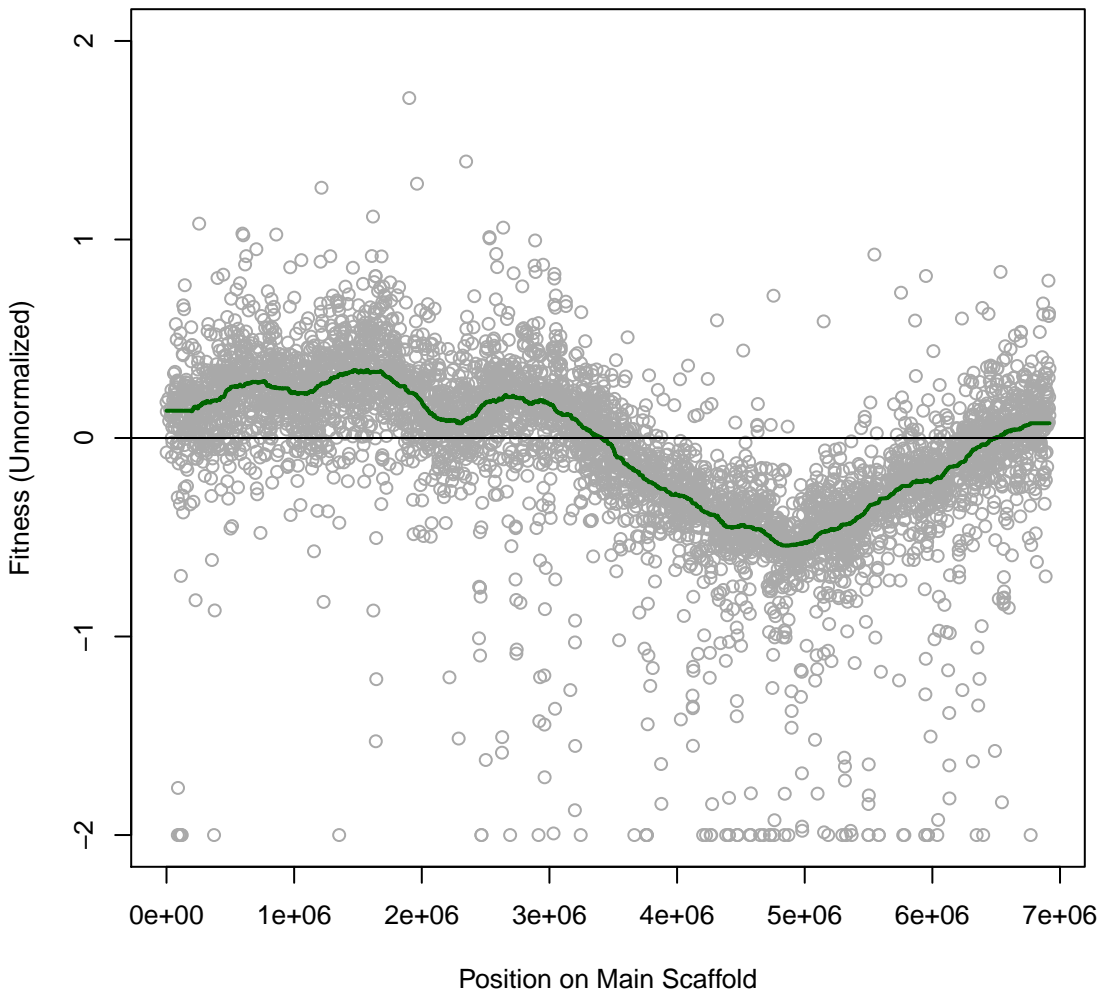

pseudo6_N2E2 2IT025 #73 (gMed=255 rho12=0.291)
L-Alanine (C)

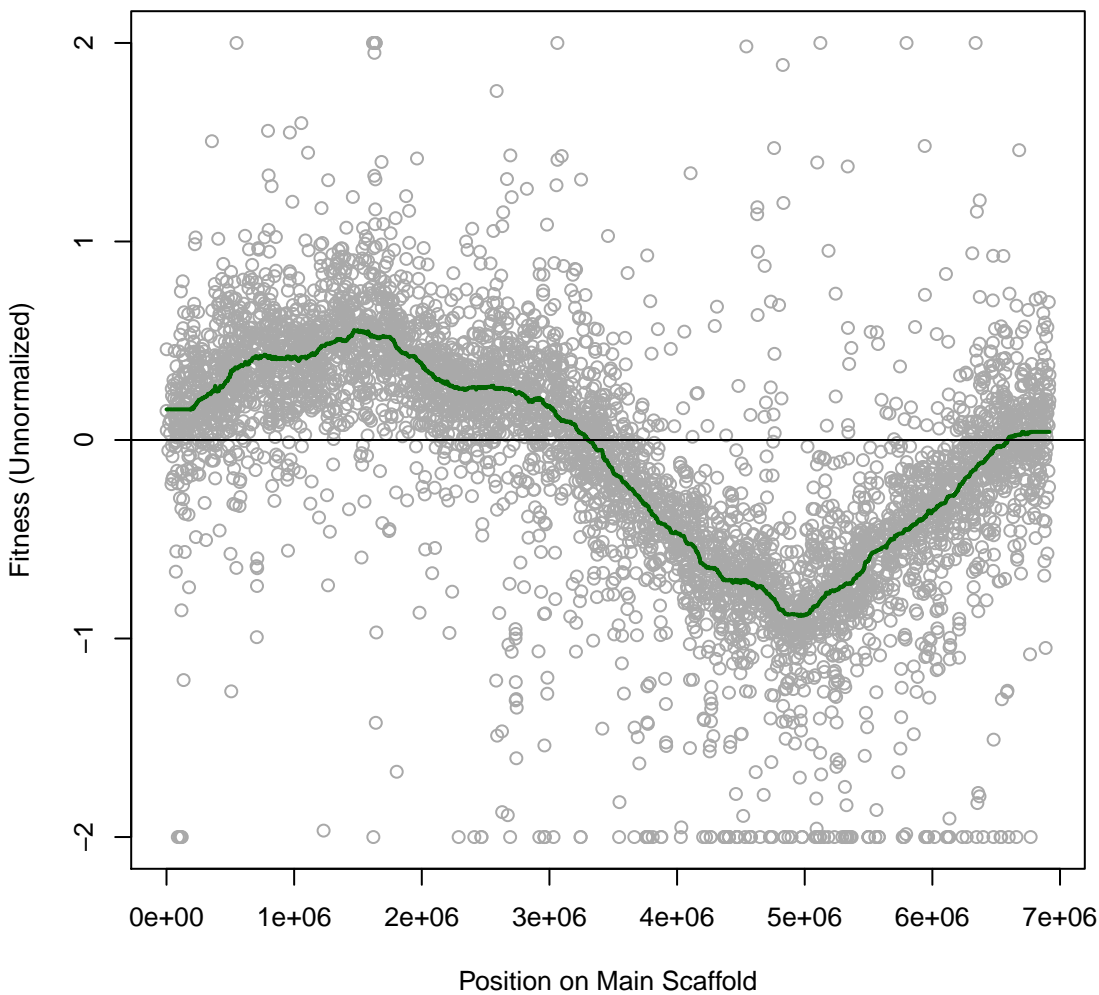

pseudo6_N2E2 2IT026 #74 (gMed=246 rho12=0.266)
L-Isoleucine (C)

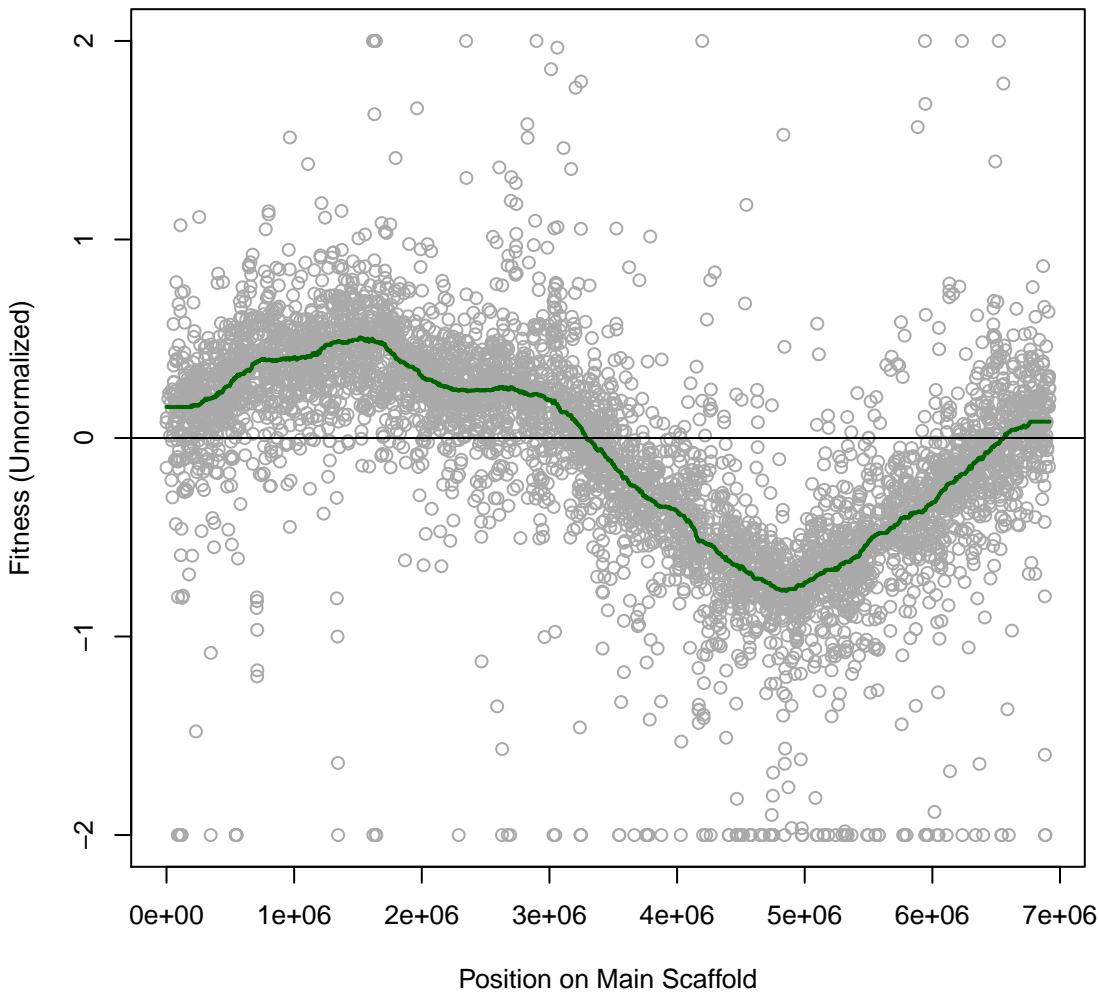

pseudo6_N2E2 2IT027 #75 (gMed=251 rho12=0.256)
L-Phenylalanine (C)

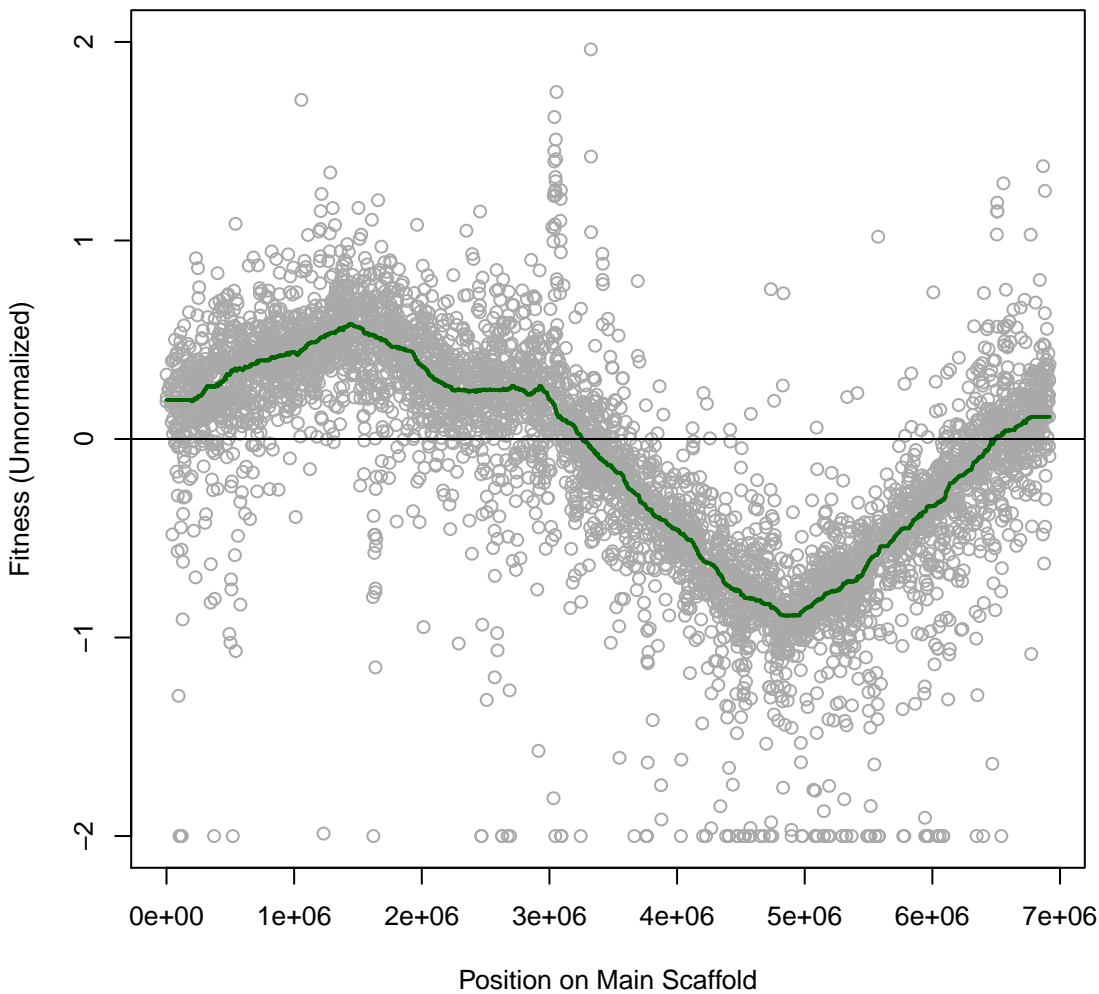

pseudo6_N2E2 2IT028 #76 (gMed=209 rho12=0.330)
D-Alanine (C)

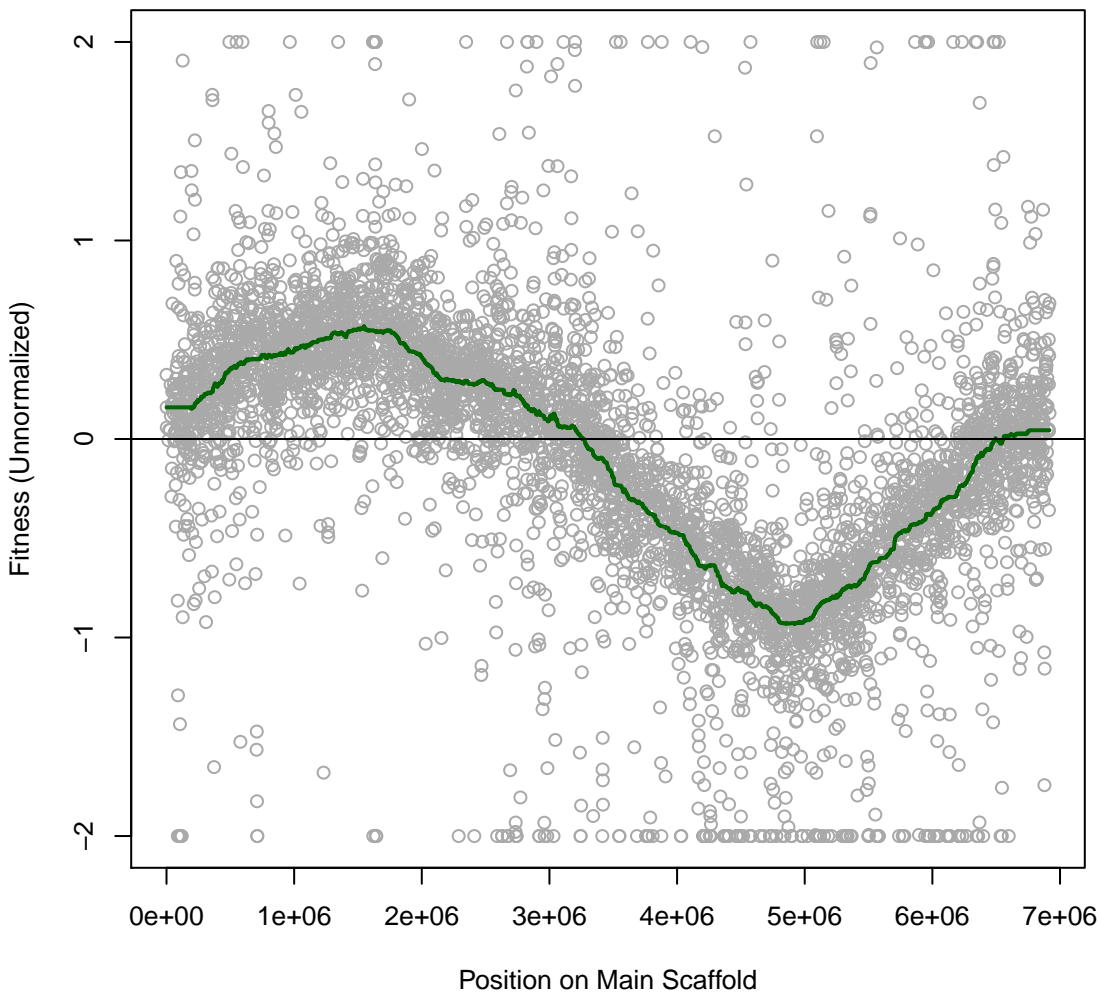

pseudo6_N2E2 2IT029 #77 (gMed=261 rho12=0.312)
Carnitine Hydrochloride (C)

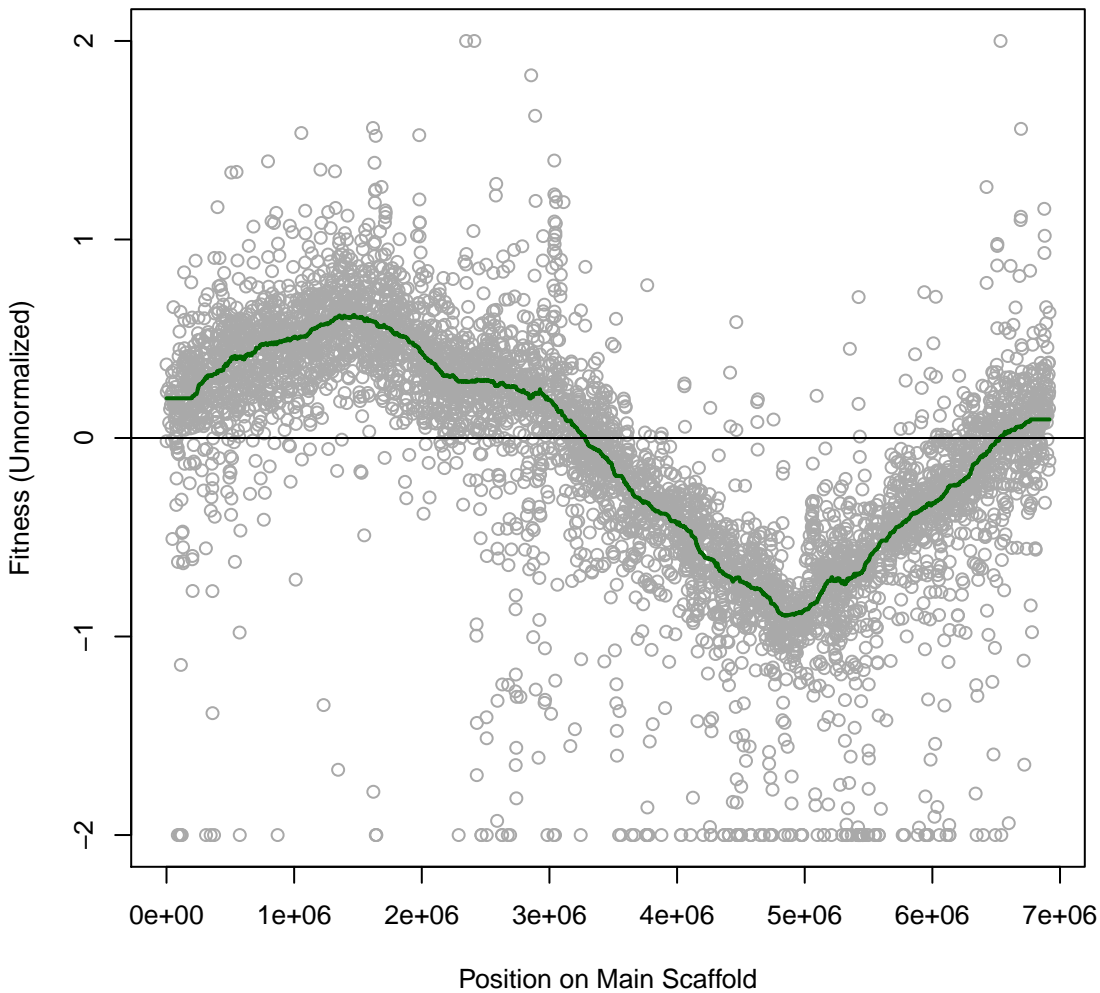

**pseudo6_N2E2 2IT030 #78 (gMed=247 rho12=0.133)
casaminos (C)**

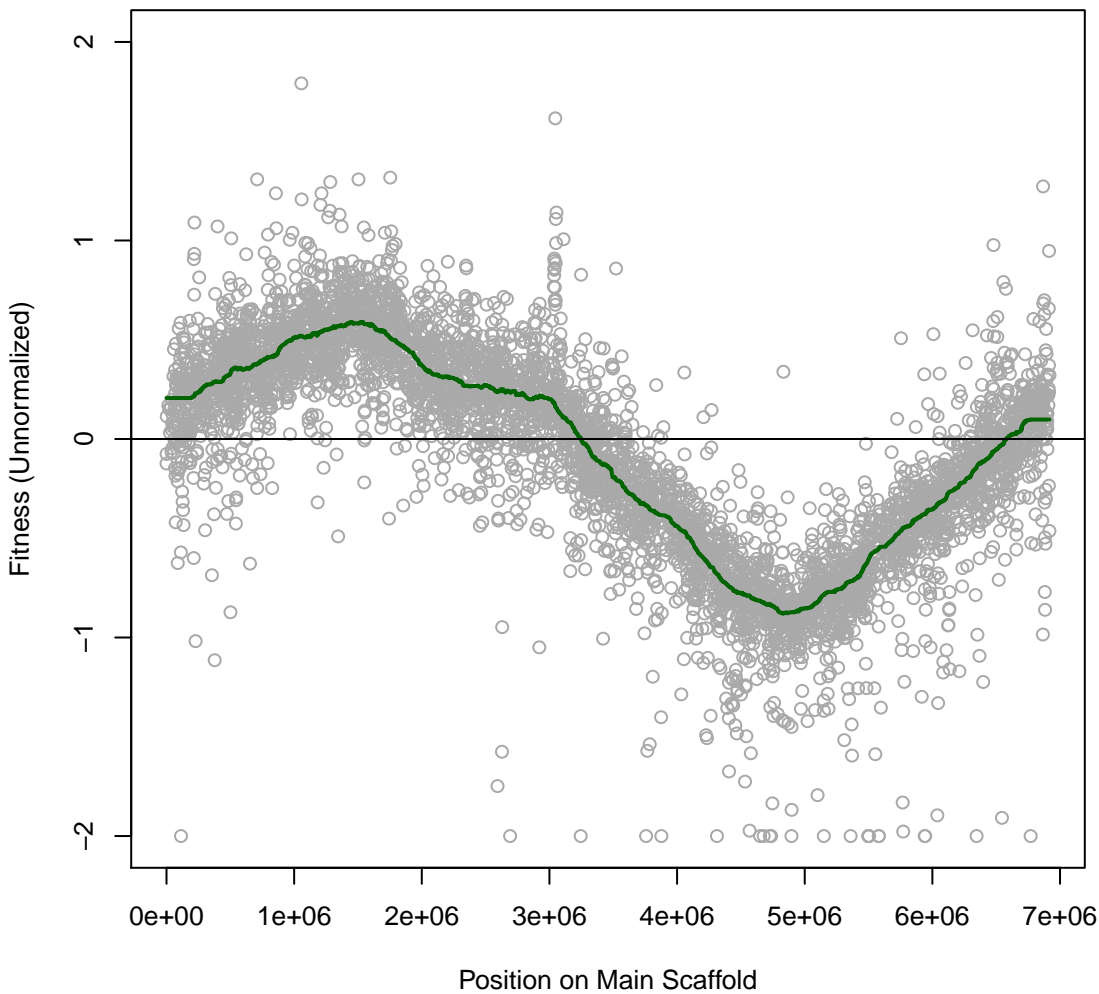

pseudo6_N2E2 2IT031 #79 (gMed=257 rho12=0.286)
Putrescine (C)

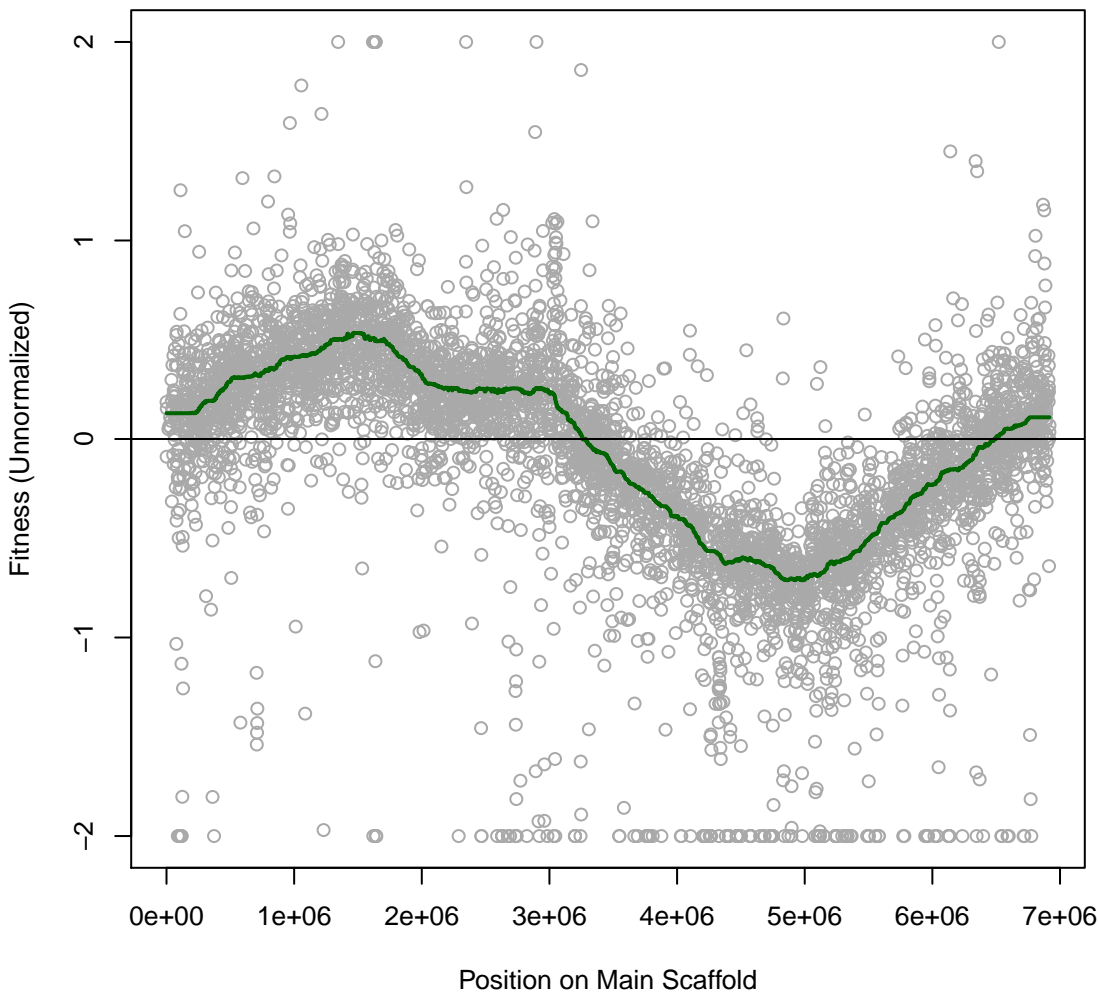

pseudo6_N2E2 2IT032 #80 (gMed=103 rho12=0.279)
D-Glucosamine Hydrochloride (C)

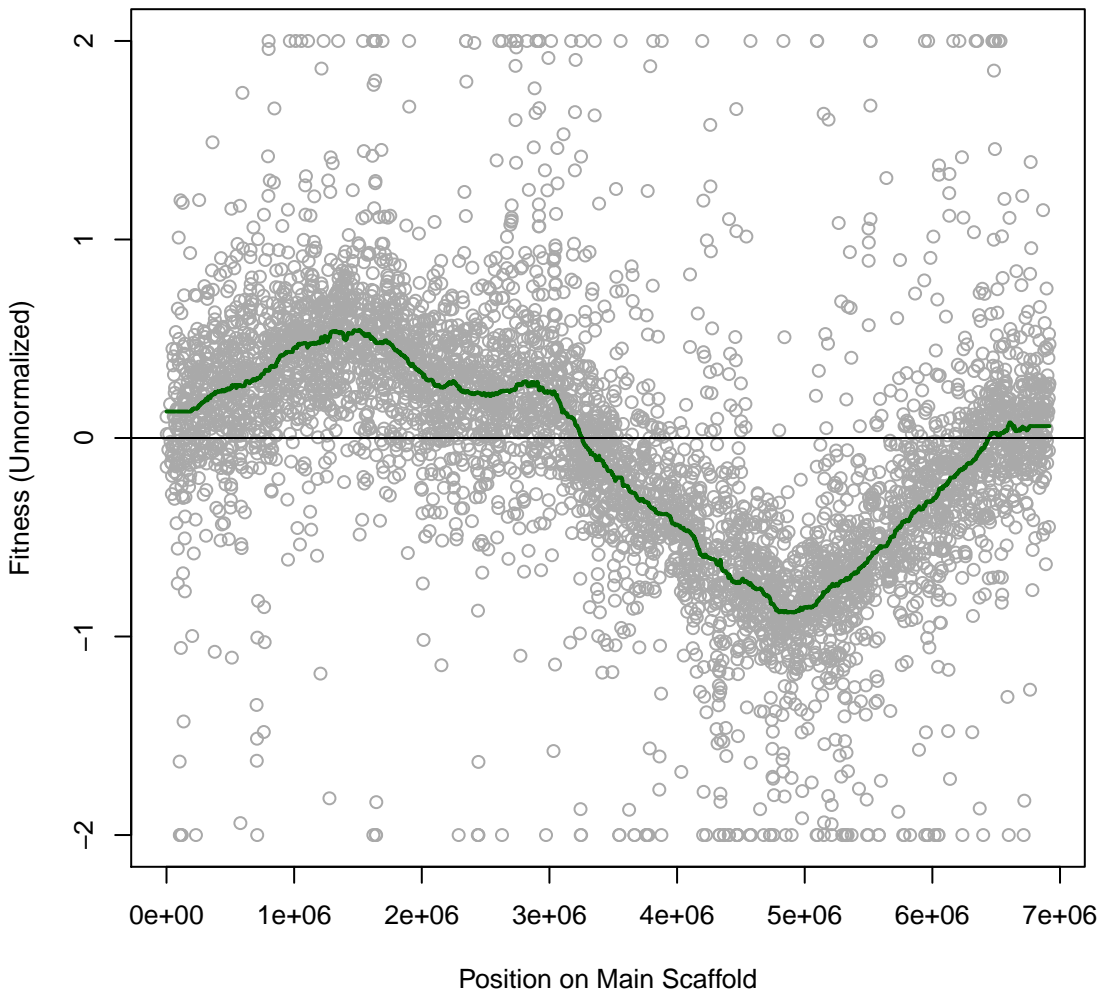

pseudo6_N2E2 2IT033 #81 (gMed=88 rho12=0.178)
D-Mannose (C)

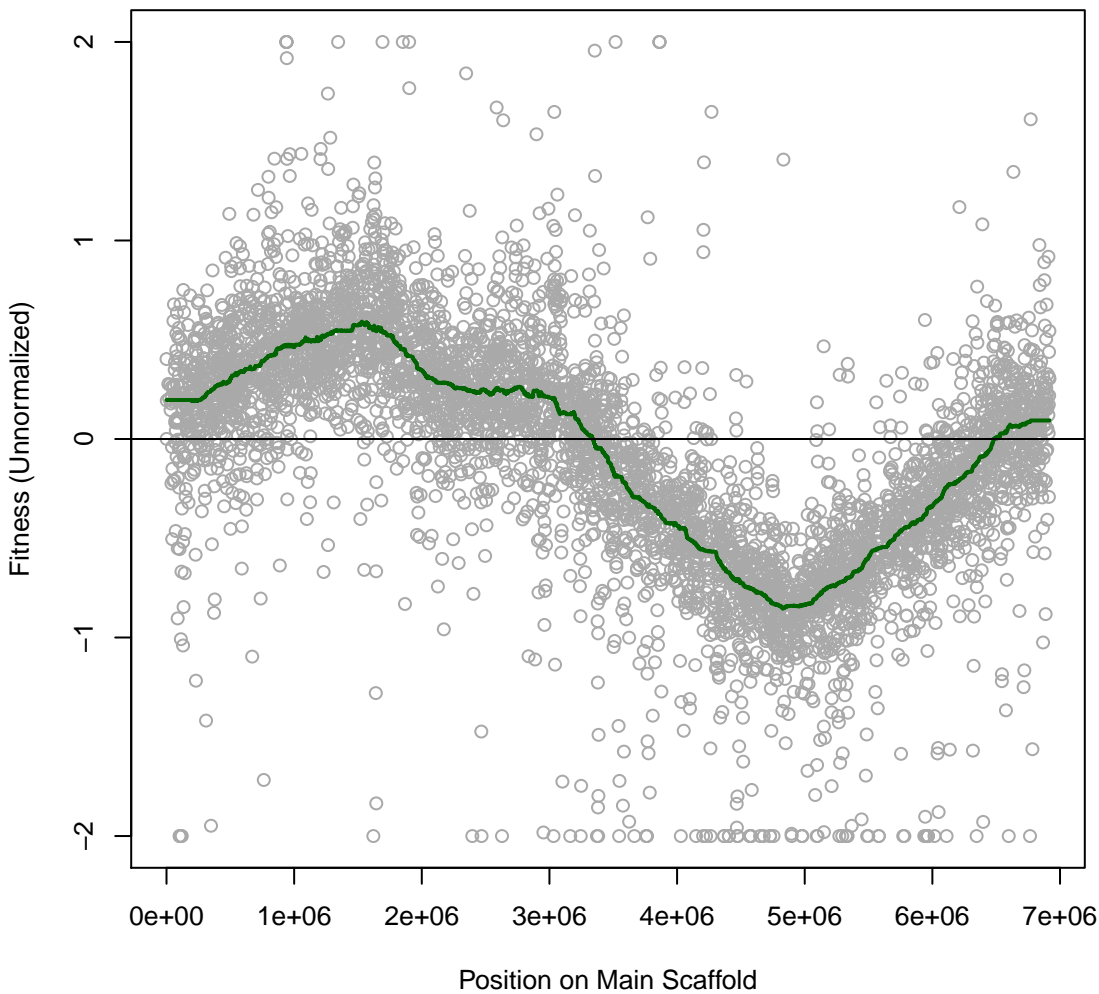

pseudo6_N2E2 2IT034 #82 (gMed=252 rho12=0.314)
octanoate (C)

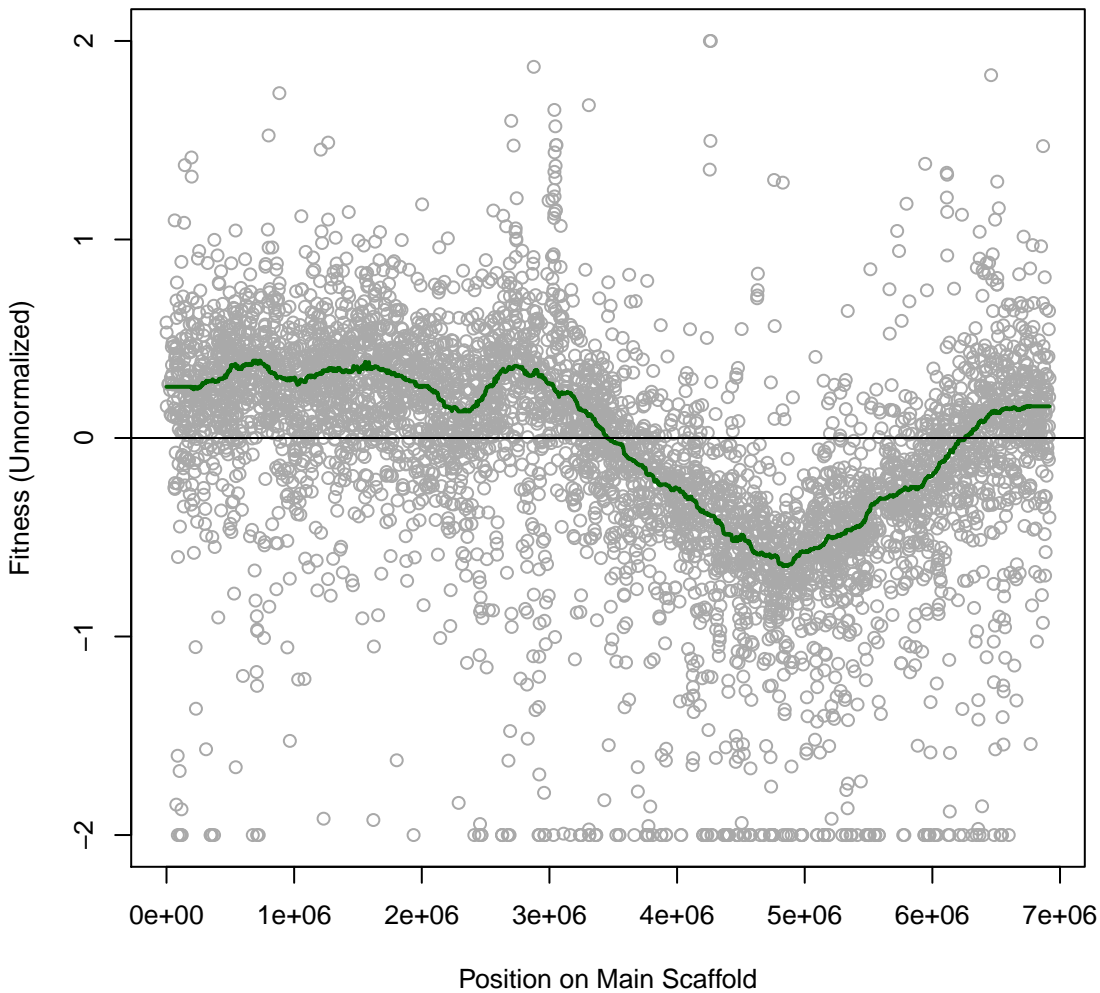

pseudo6_N2E2 2IT035 #83 (gMed=228 rho12=-0.002)
Time0

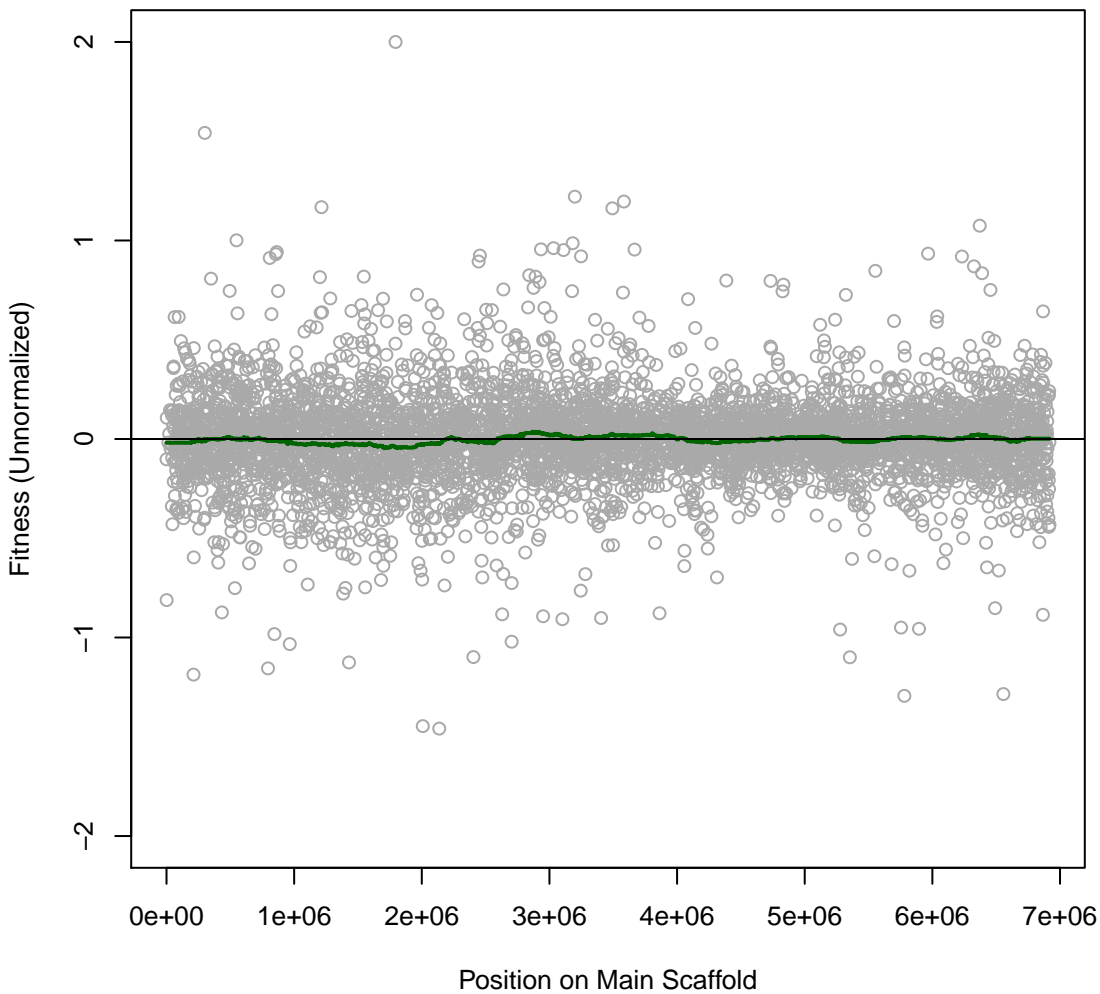

pseudo6_N2E2 2IT036 #84 (gMed=222 rho12=-0.002)
Time0

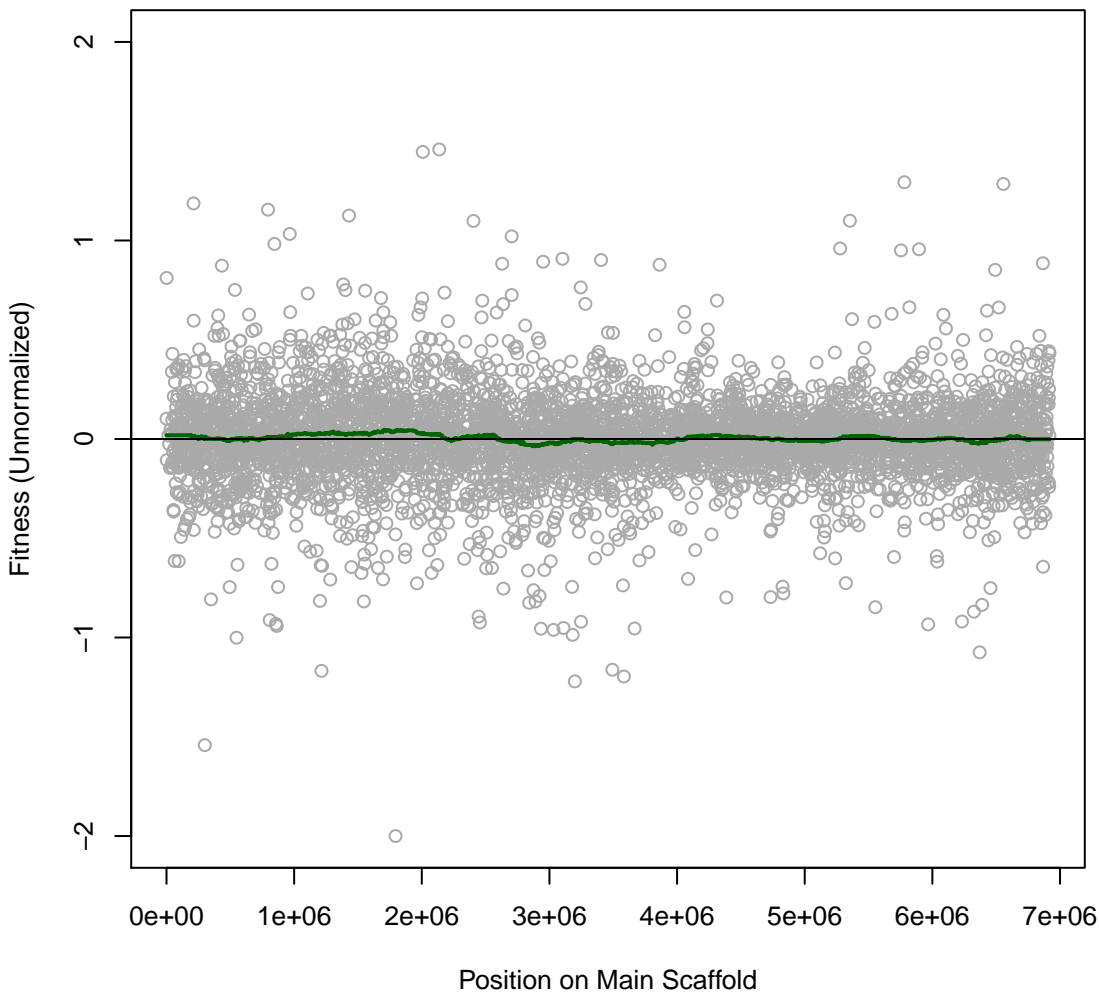

pseudo6_N2E2 2IT037 #85 (gMed=229 rho12=0.151)
Chloride 500 mM

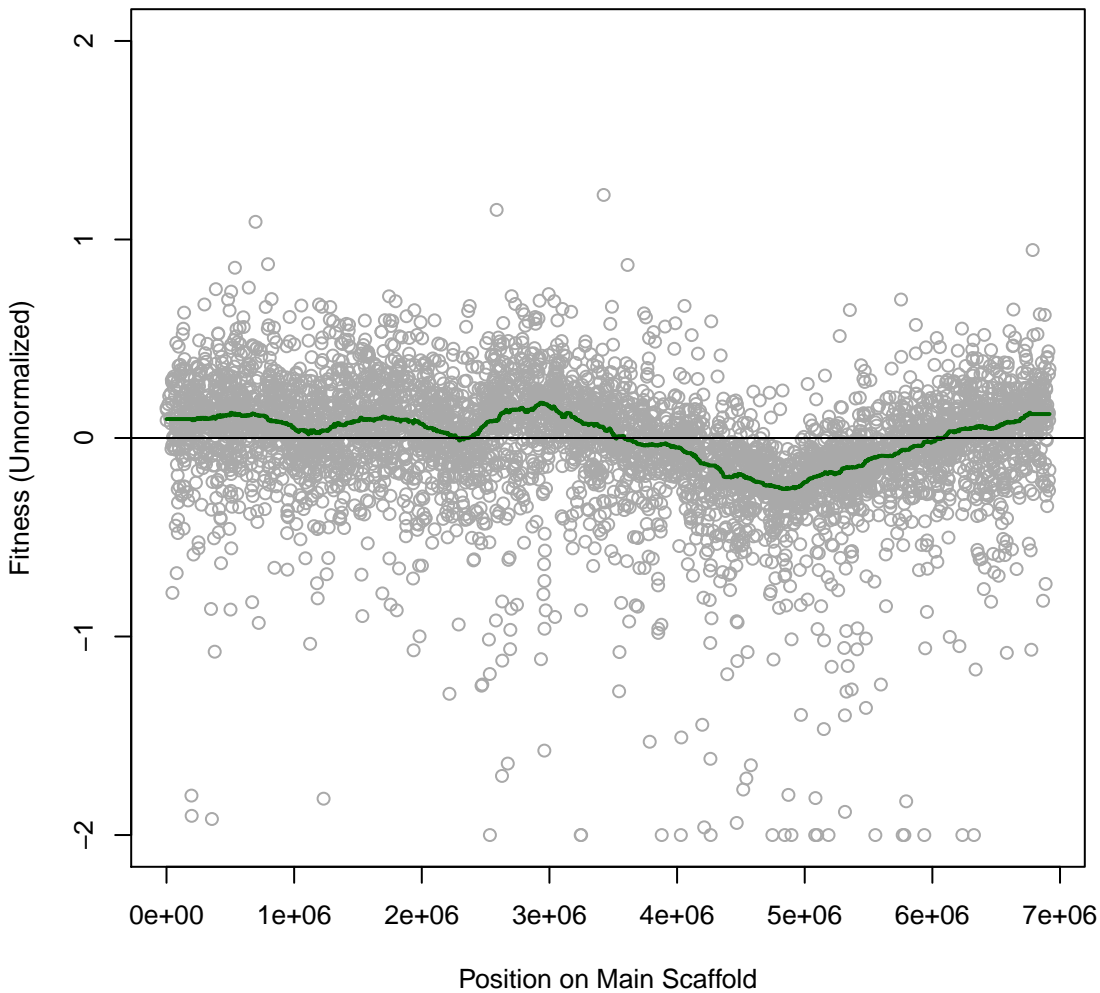

pseudo6_N2E2 2IT038 #86 (gMed=254 rho12=0.061)
LB

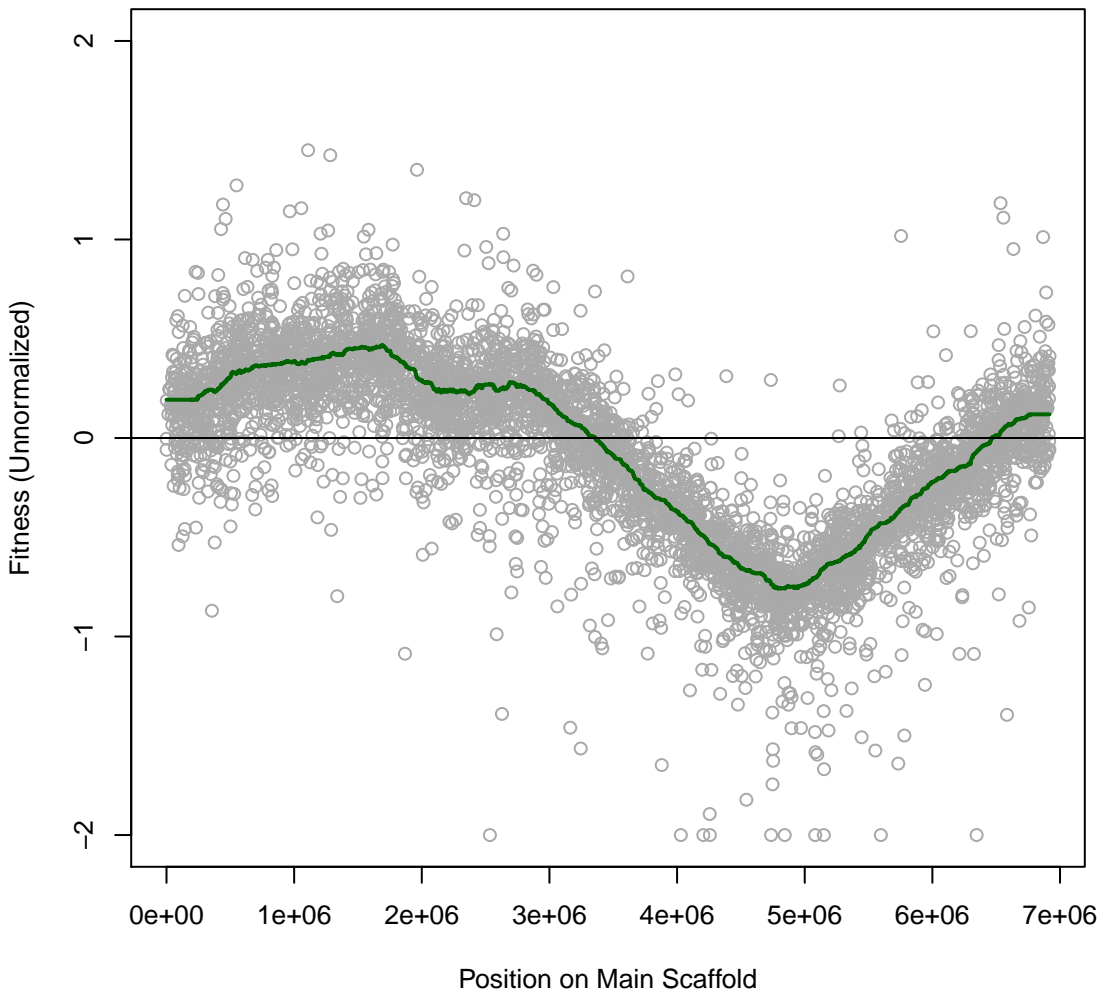

pseudo6_N2E2 2IT039 #87 (gMed=238 rho12=0.169)
Benzethonium chloride 0.02 mM

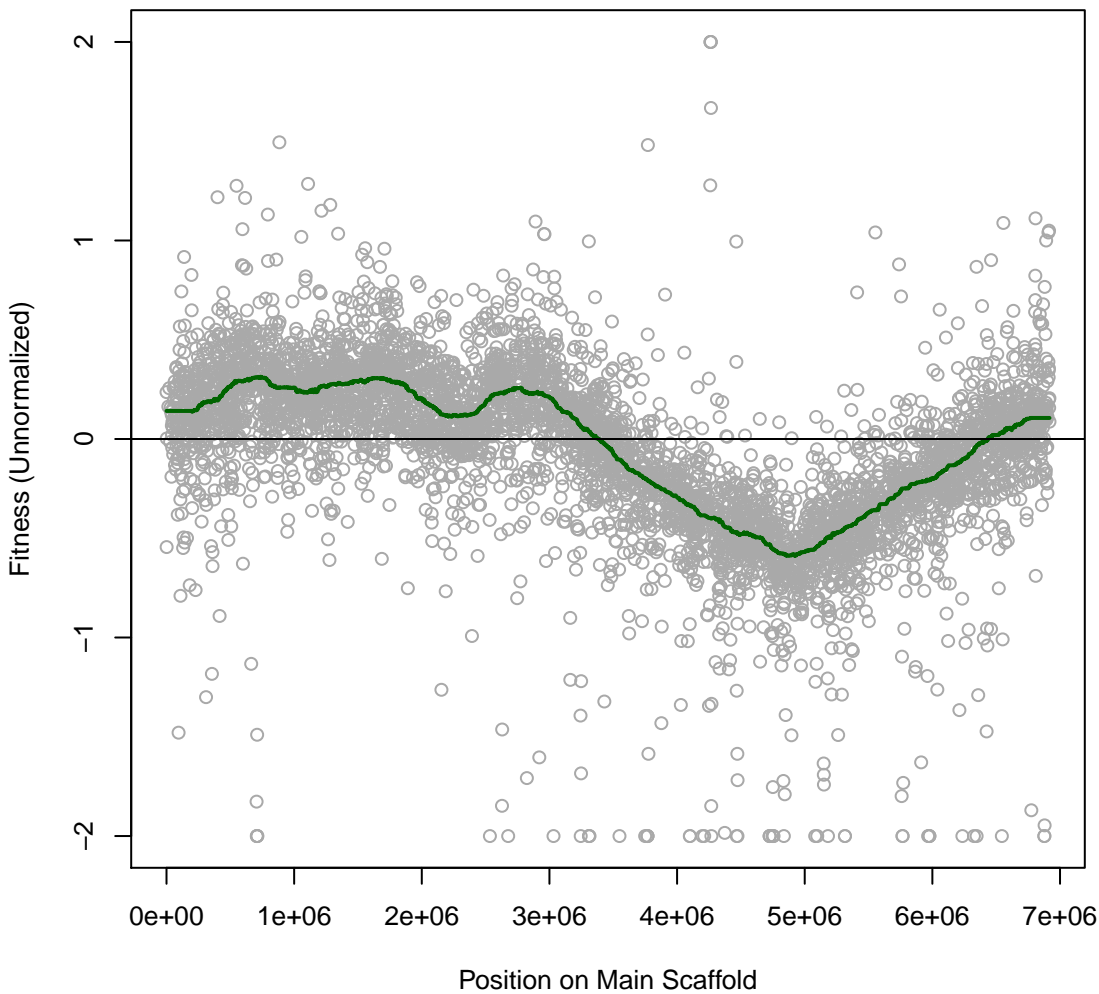

pseudo6_N2E2 2IT040 #88 (gMed=283 rho12=0.168)
Benzalkonium Chloride 0.016 mg/ml

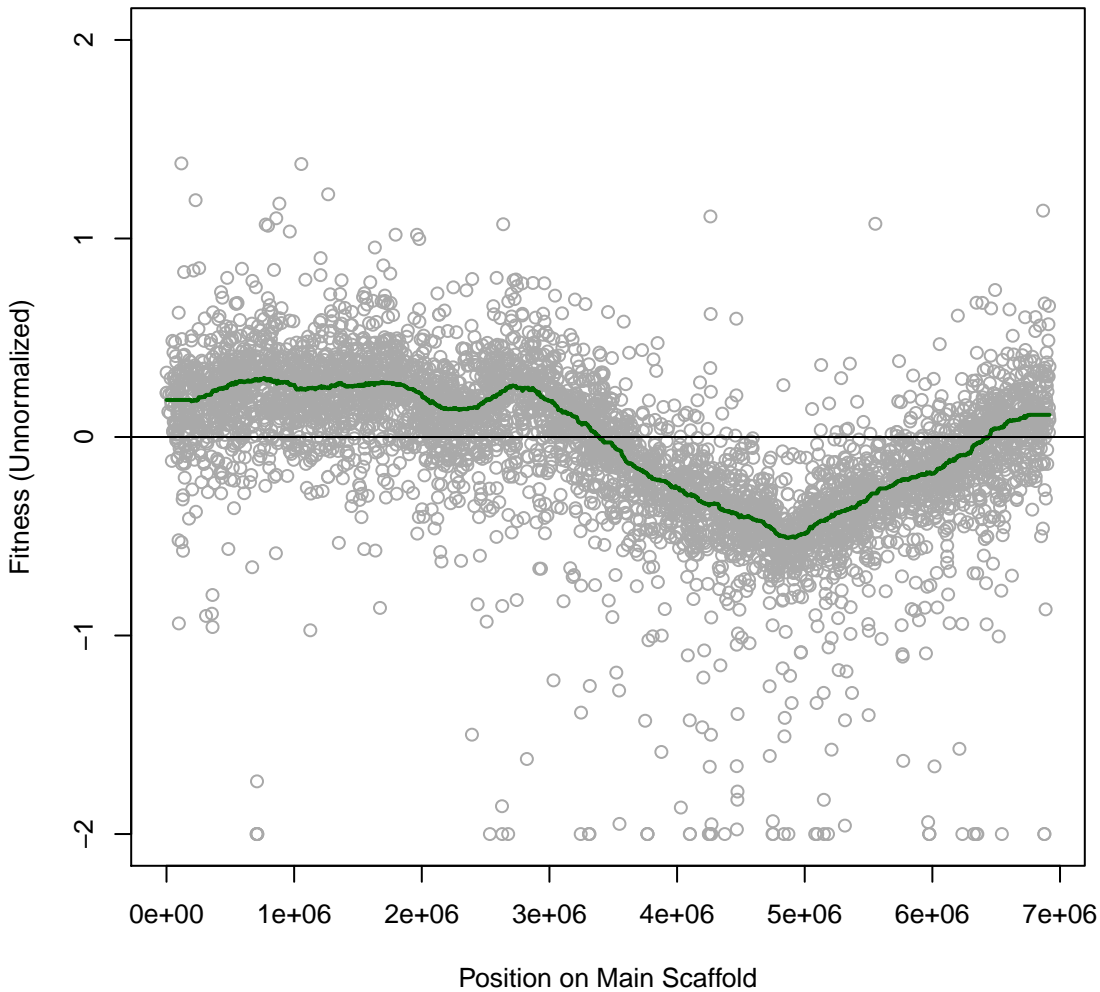

pseudo6_N2E2 2IT041 #89 (gMed=251 rho12=0.161)
Aluminum chloride 2 mM

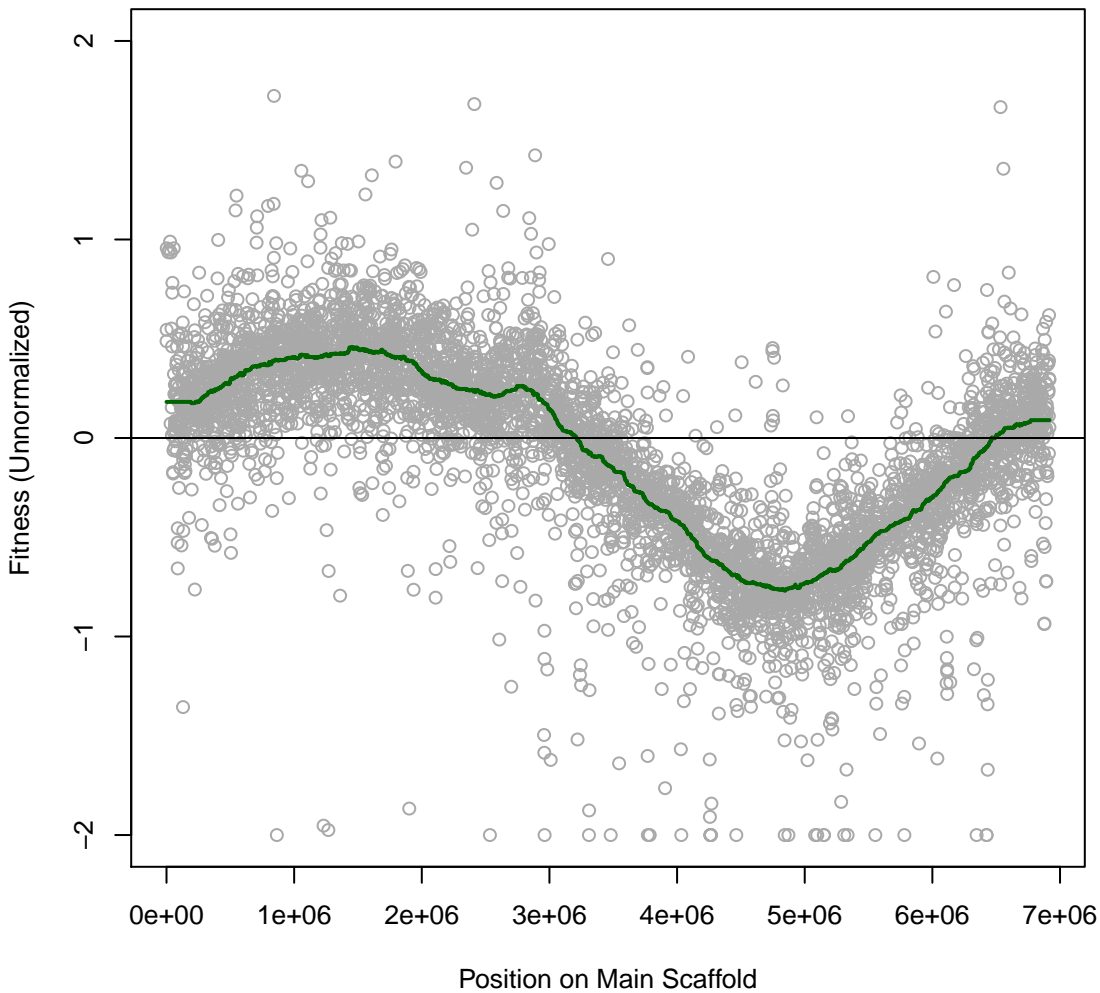

pseudo6_N2E2 2IT042 #90 (gMed=250 rho12=0.157)
Aluminum chloride 4 mM

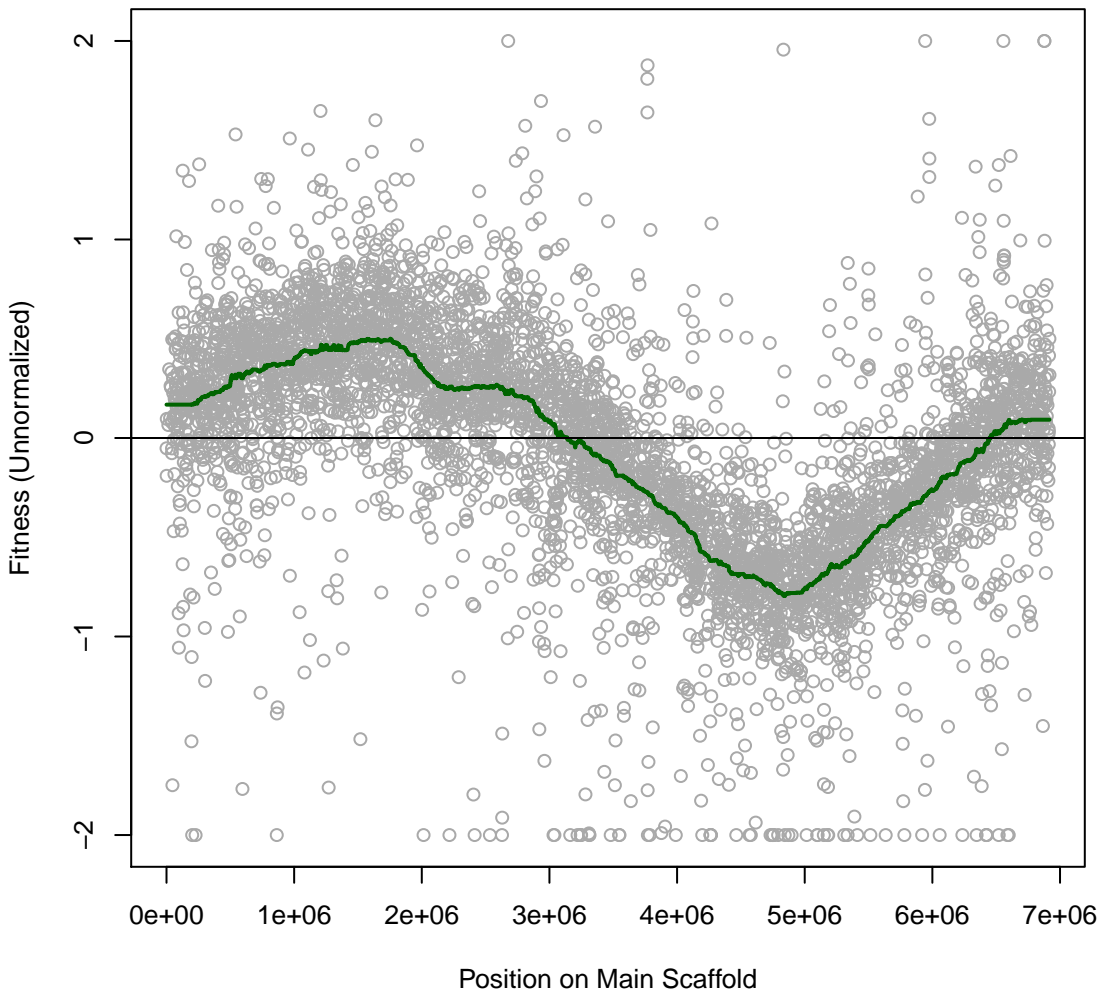

pseudo6_N2E2 2IT043 #91 (gMed=238 rho12=0.097)
benzoic 0.58 mg/ml

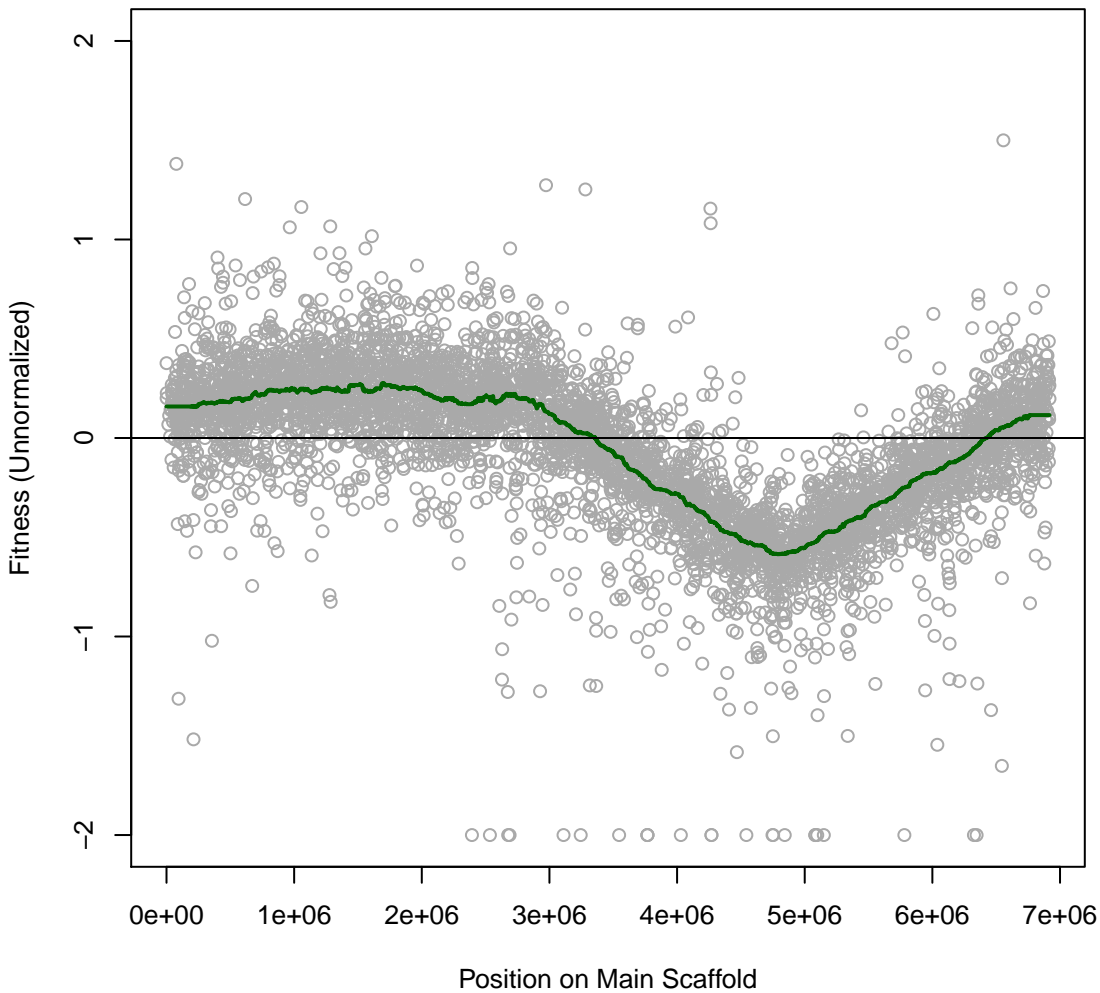

pseudo6_N2E2 2IT044 #92 (gMed=226 rho12=0.275)
Phosphomycin 0.004 mg/ml

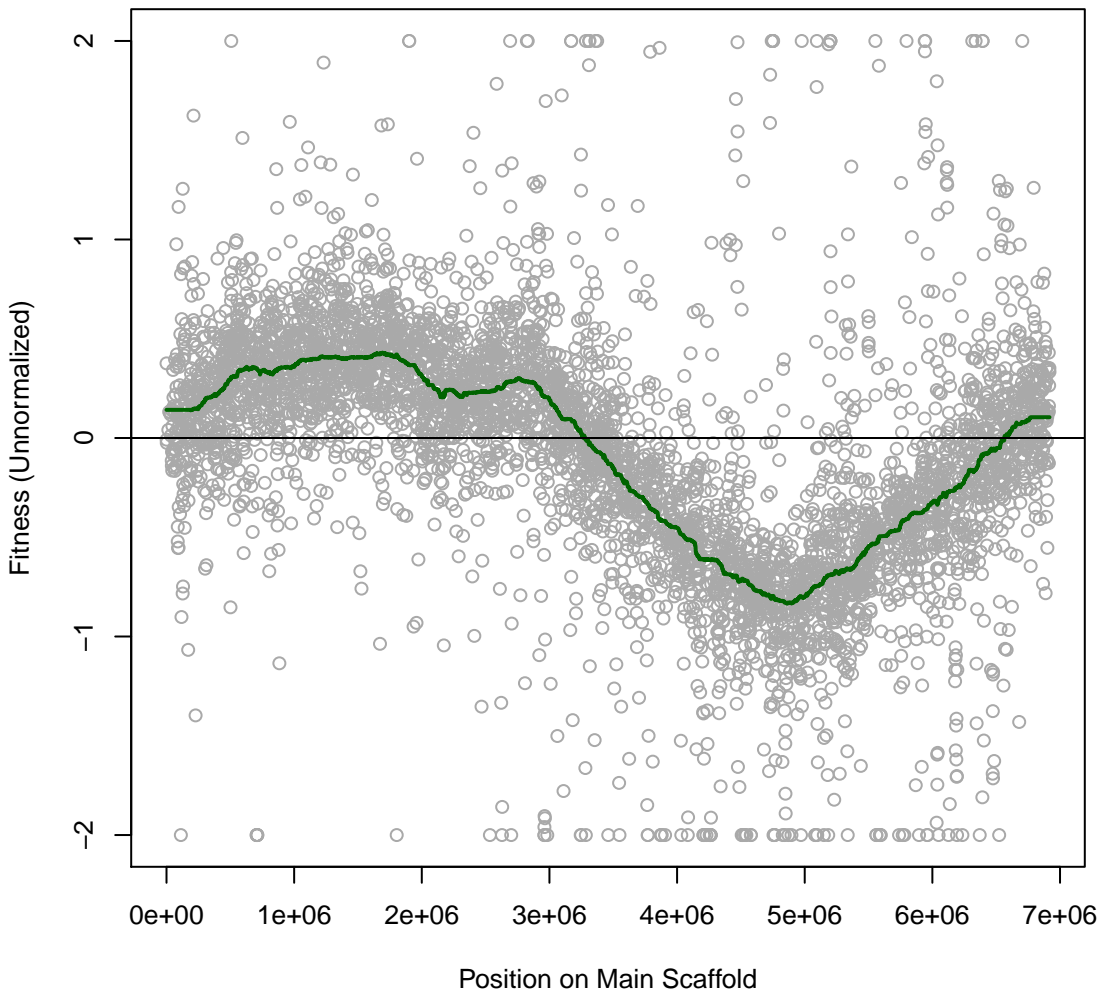

pseudo6_N2E2 2IT045 #93 (gMed=251 rho12=0.085)
Dimethyl Sulfoxide 5 vol%

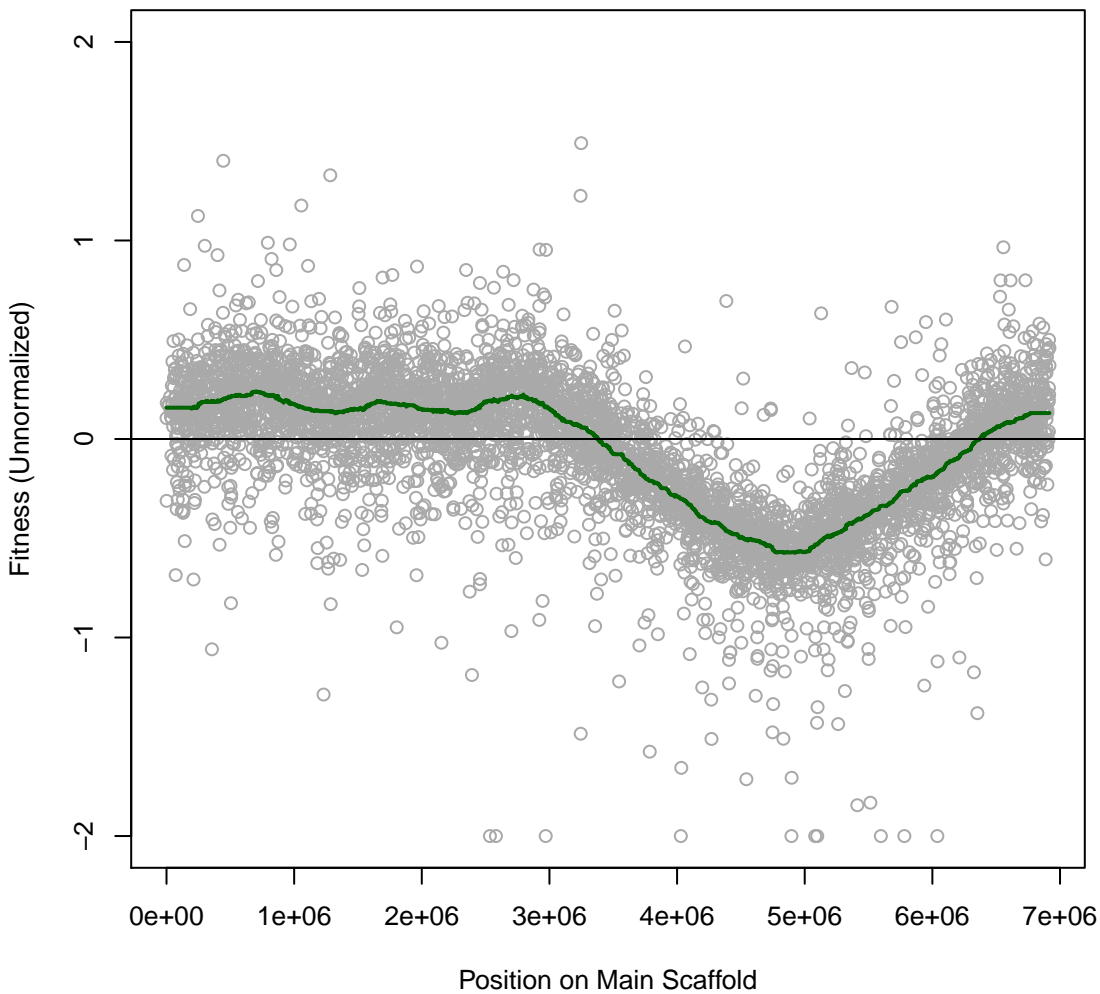

pseudo6_N2E2 2IT046 #94 (gMed=215 rho12=0.062)
Dimethyl Sulfoxide 7.5 vol%

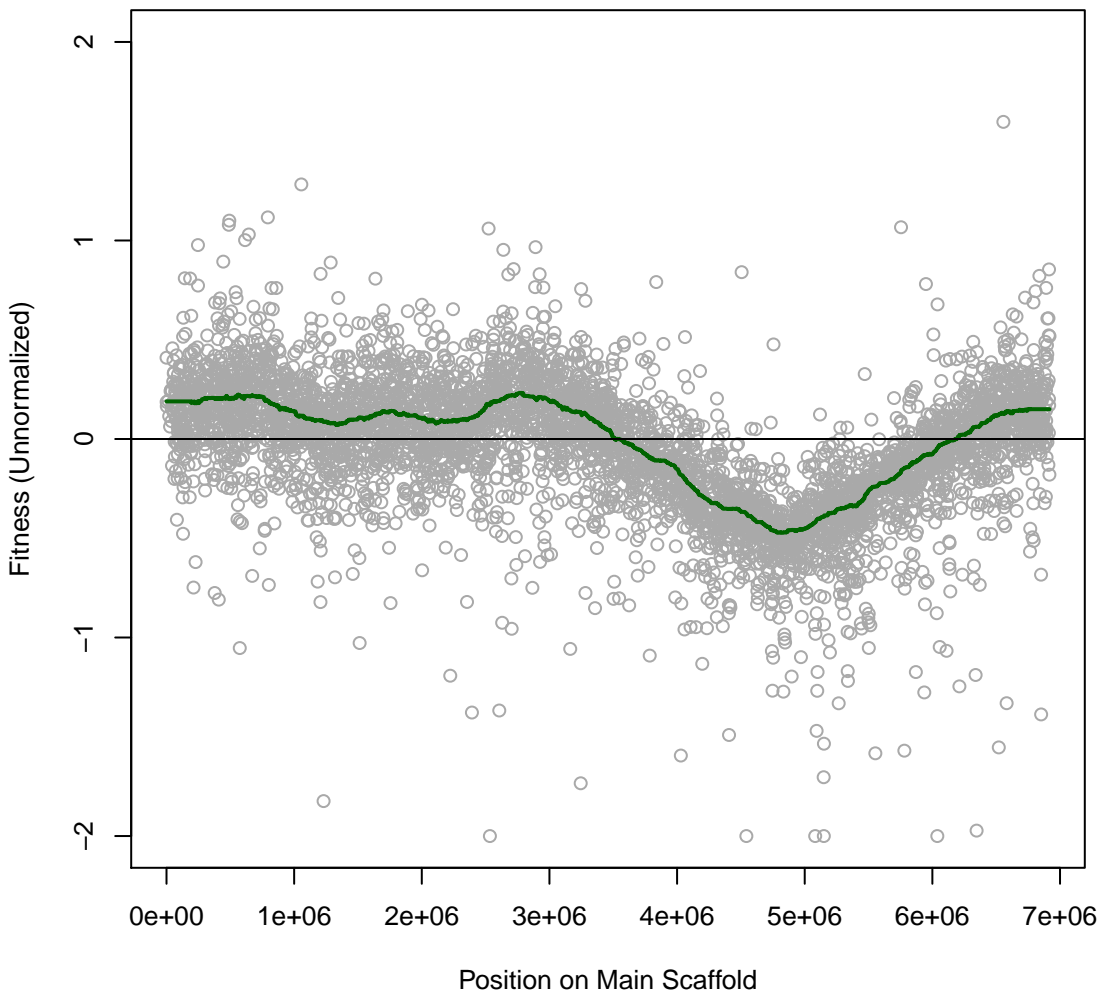

pseudo6_N2E2 2IT047 #95 (gMed=237 rho12=0.096)
LB

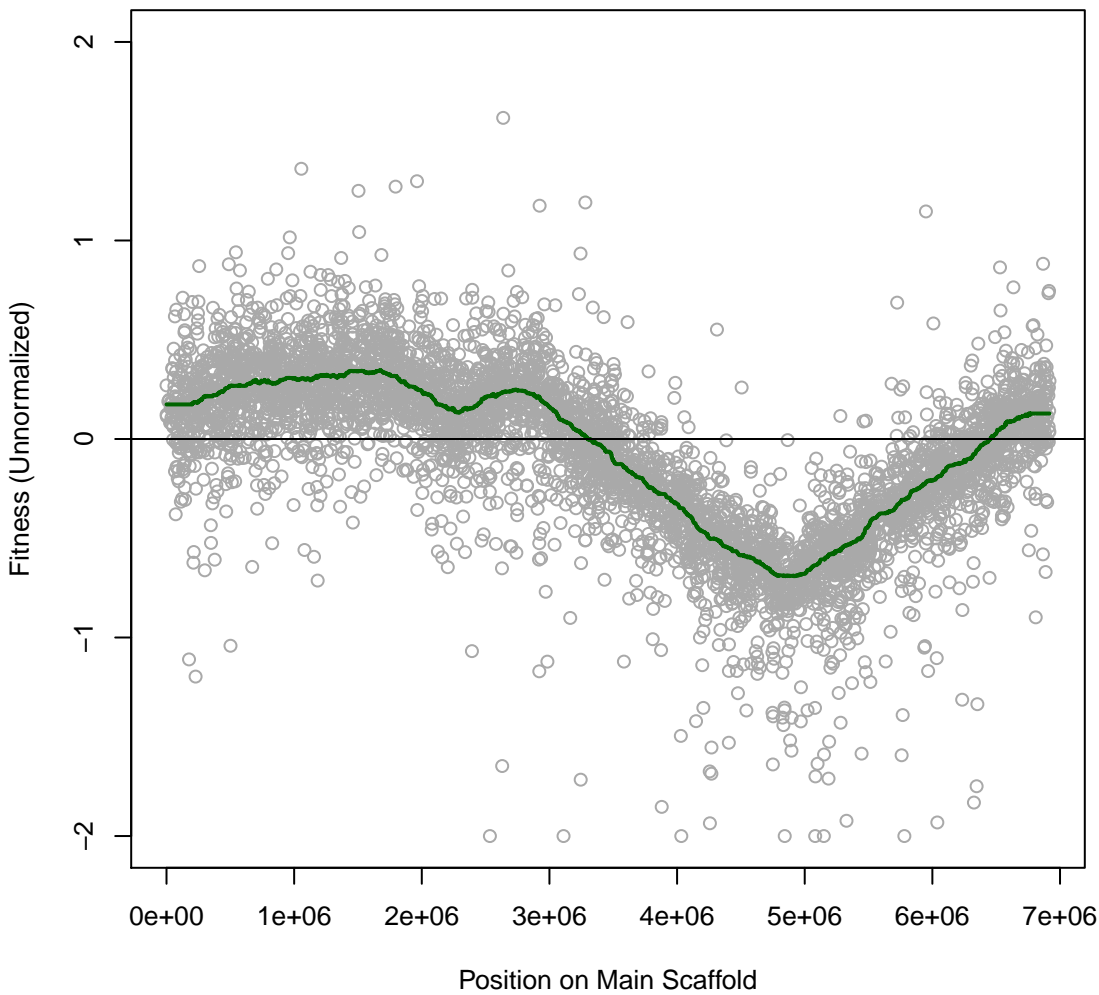

pseudo6_N2E2 2IT048 #96 (gMed=235 rho12=0.198)
Vancomycin 0.12 mg/ml

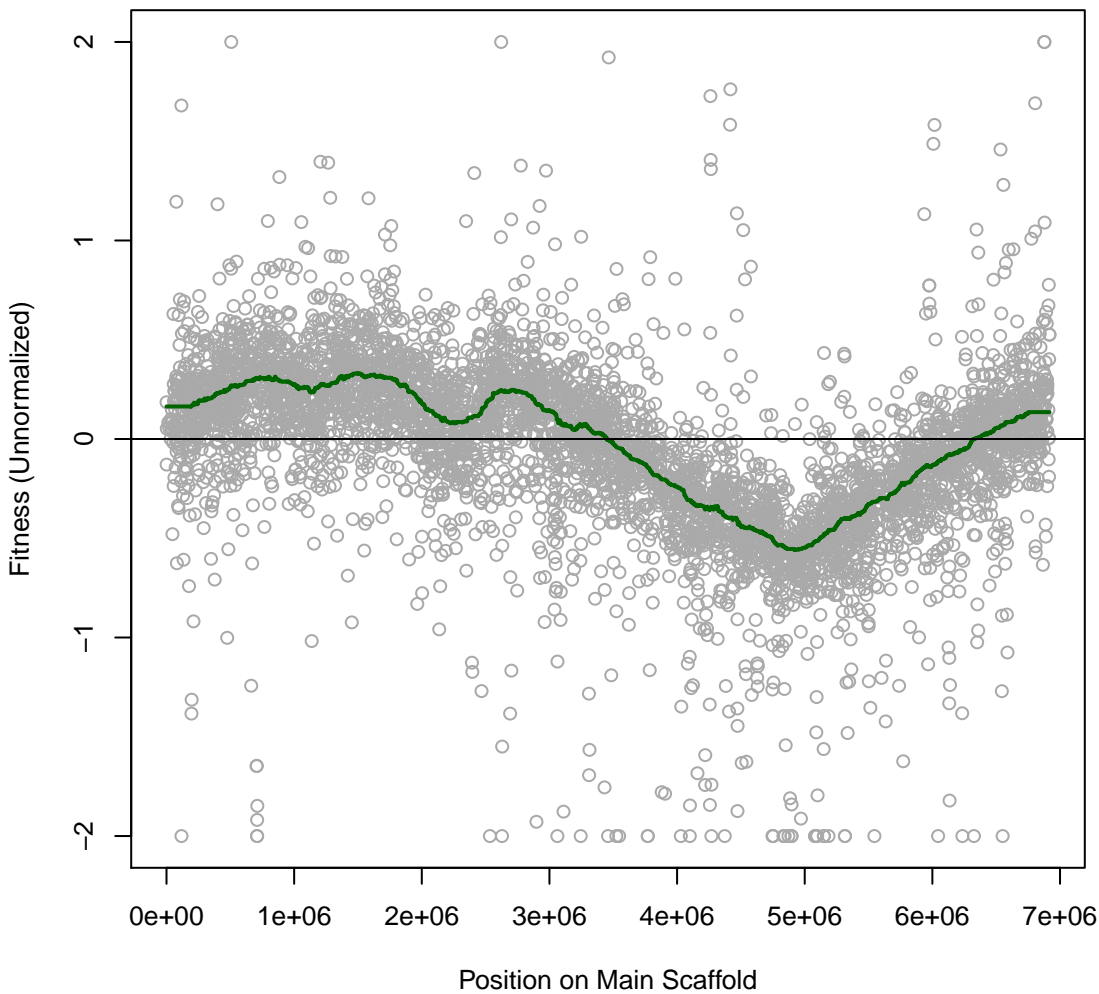

pseudo6_N2E2 3IT049 #97 (gMed=240 rho12=0.259)
Vancomycin 0.24 mg/ml

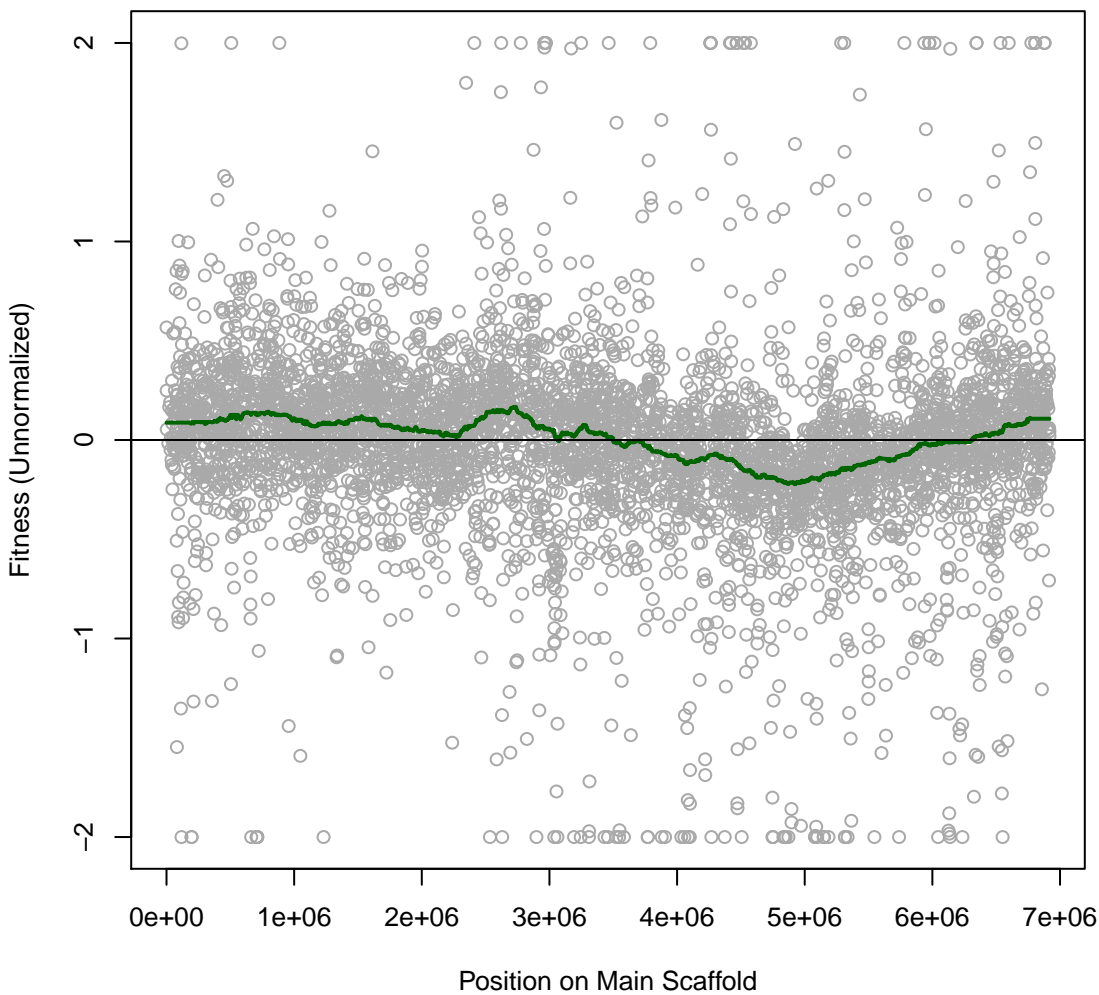

pseudo6_N2E2 3IT050 #98 (gMed=260 rho12=0.121)
Cephalothin 4 mg/ml

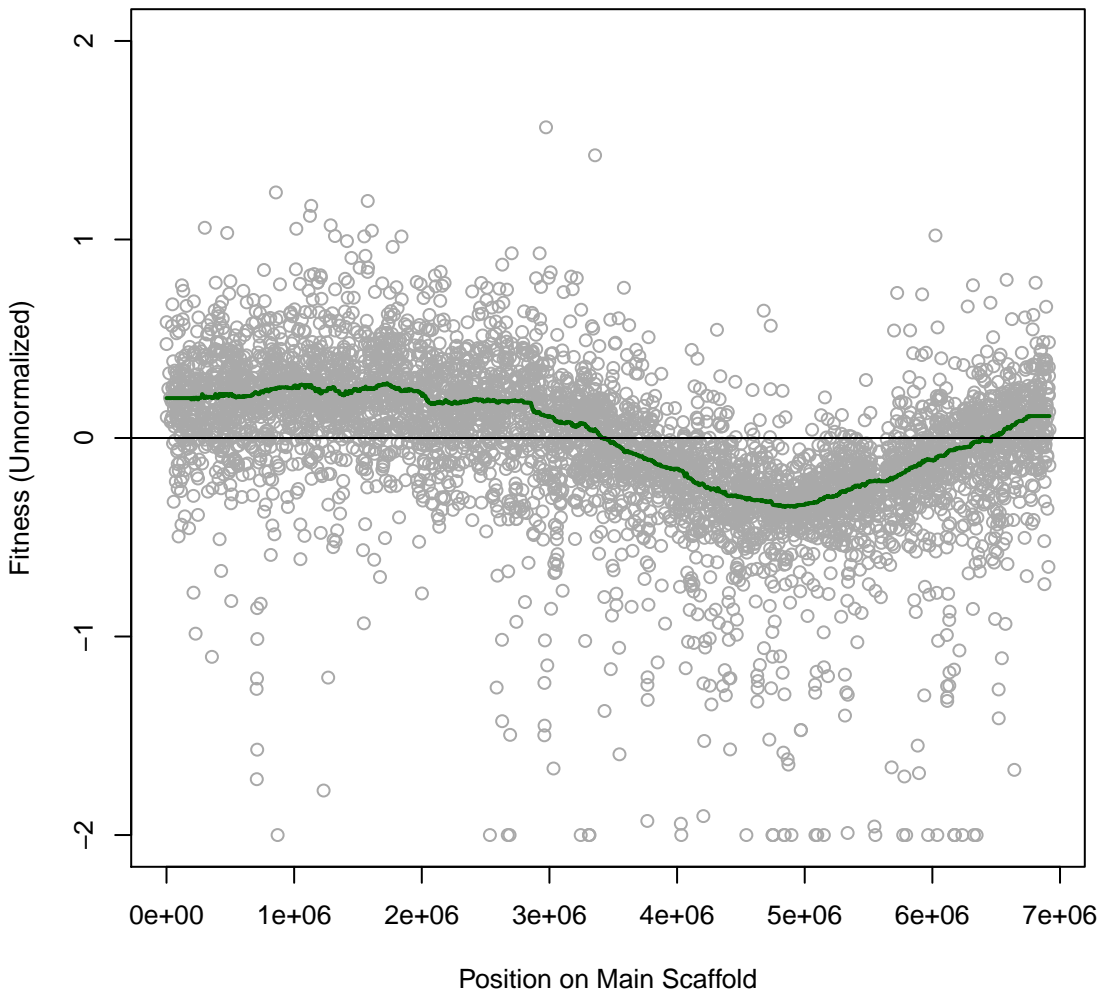

pseudo6_N2E2 3IT051 #99 (gMed=287 rho12=0.185)
A22 0.002 mg/ml

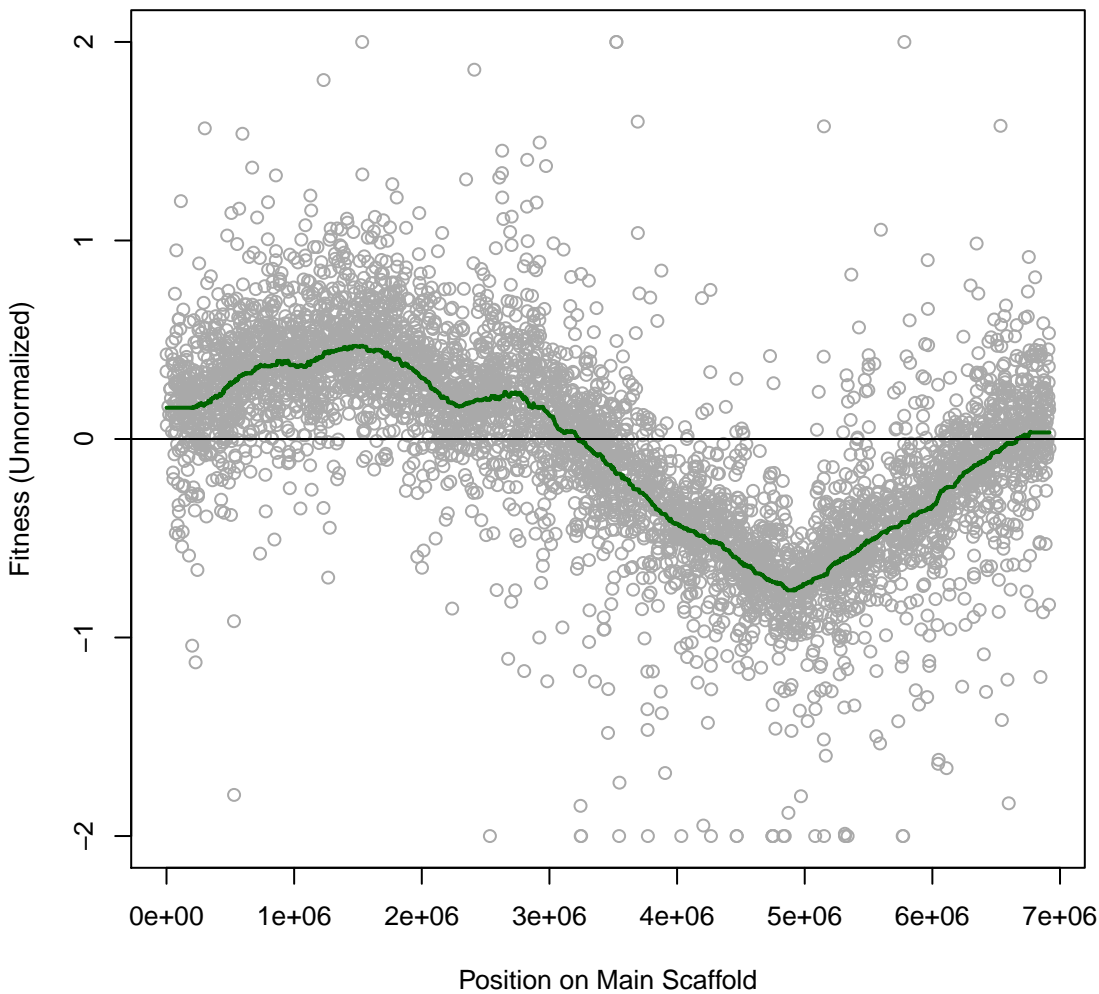

pseudo6_N2E2 3IT052 #100 (gMed=240 rho12=0.087)
D-Cycloserine 0.06 mg/ml

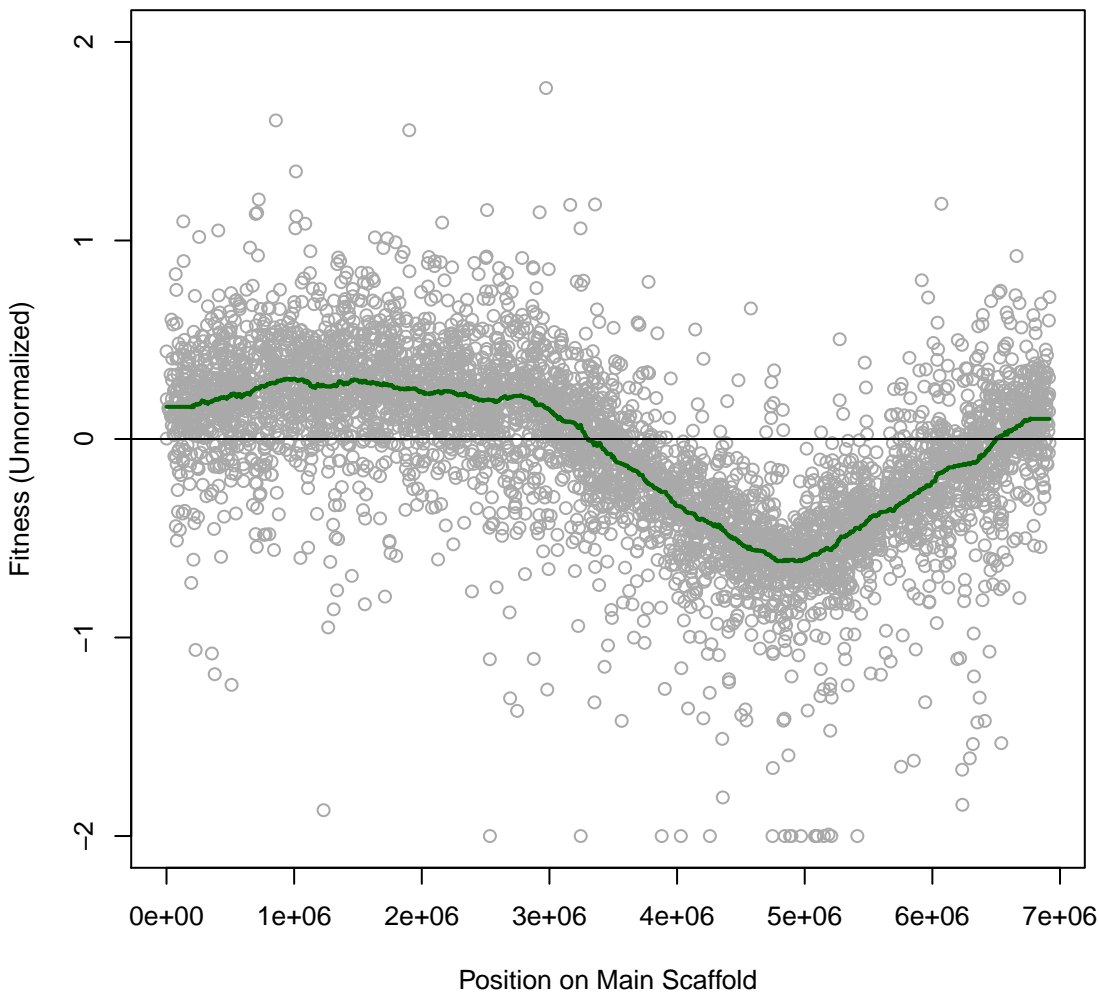

pseudo6_N2E2 3IT053 #101 (gMed=258 rho12=0.131)
D-Cycloserine 0.12 mg/ml

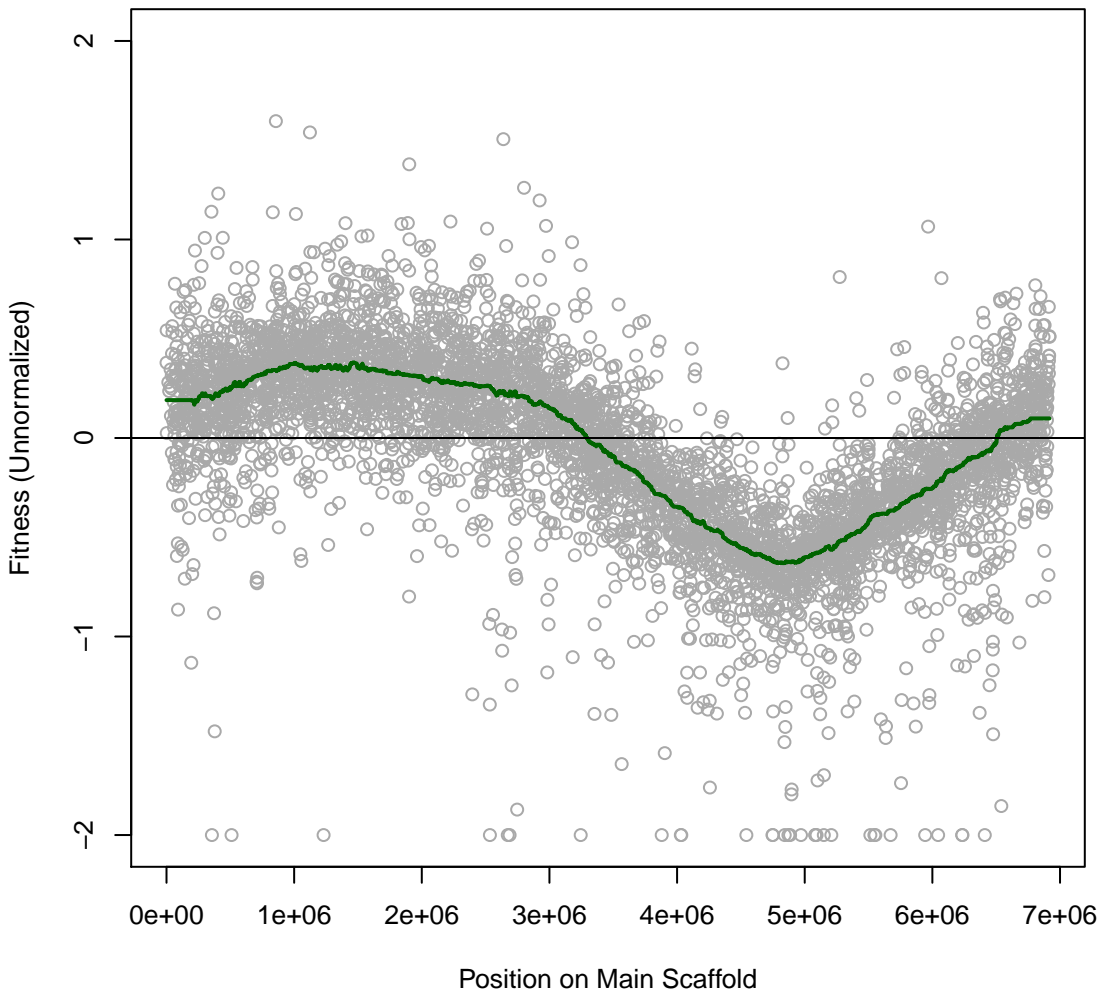

pseudo6_N2E2 3IT054 #102 (gMed=260 rho12=0.296)
Doxycycline hyclate 0.0001 mg/ml

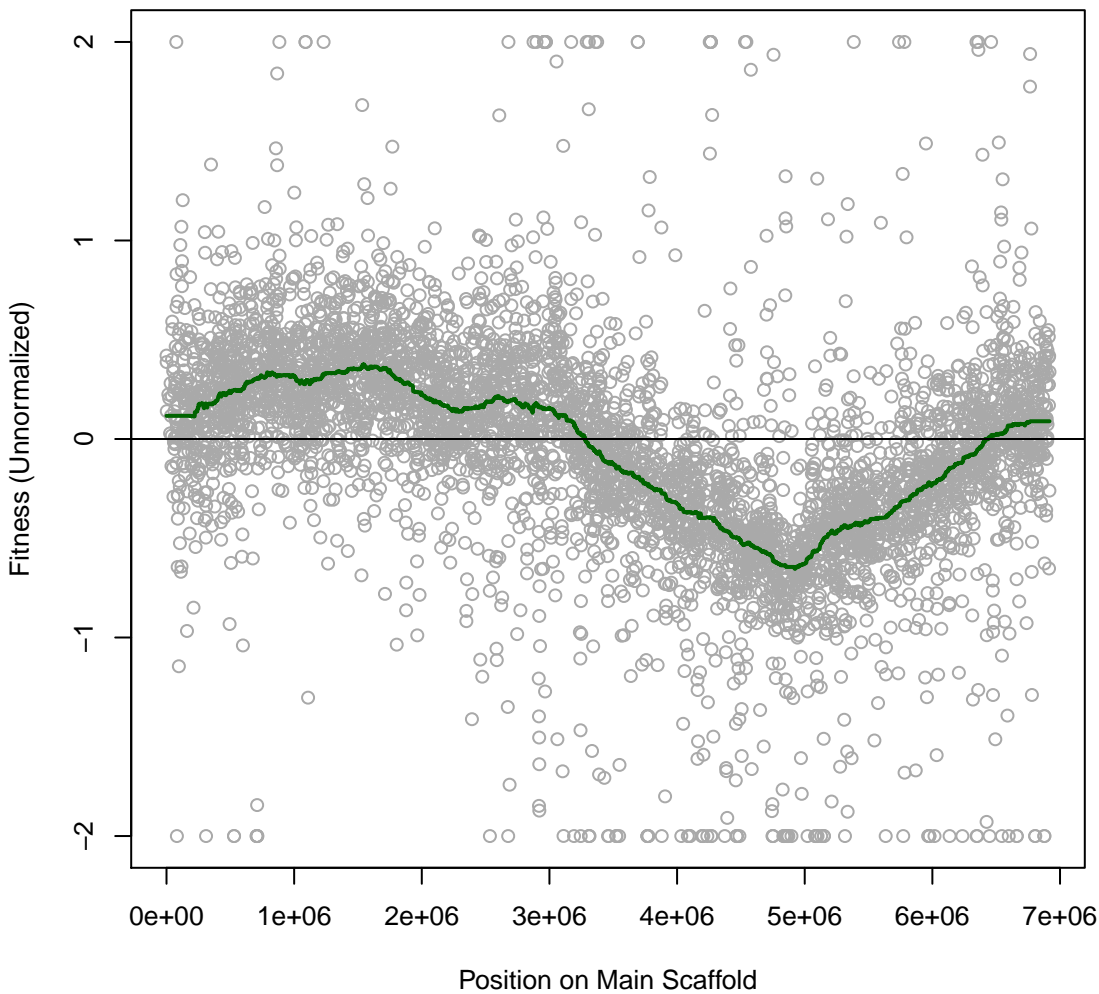

pseudo6_N2E2 3IT055 #103 (gMed=279 rho12=0.128)
Ceftazidime 0.15 mg/ml

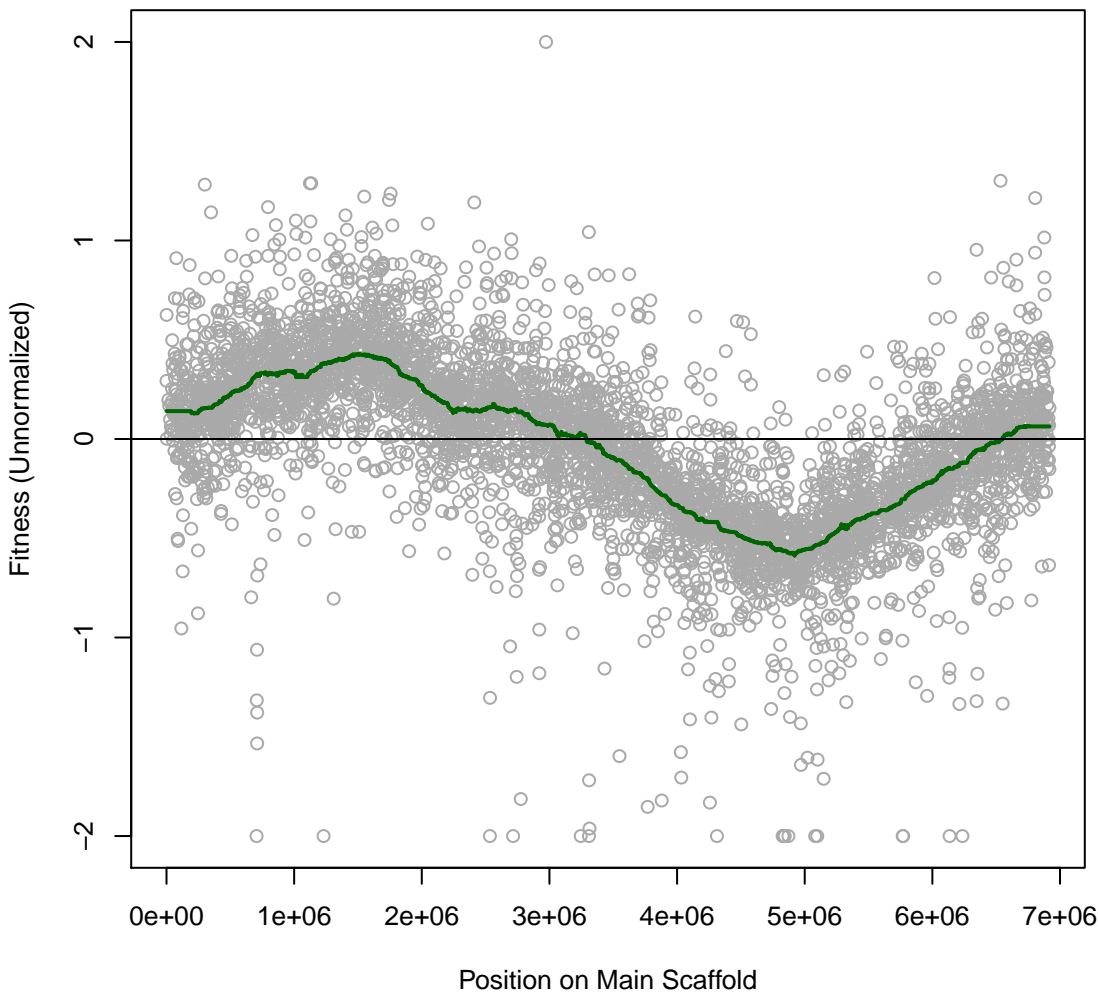

pseudo6_N2E2 3IT056 #104 (gMed=289 rho12=0.053)
LB

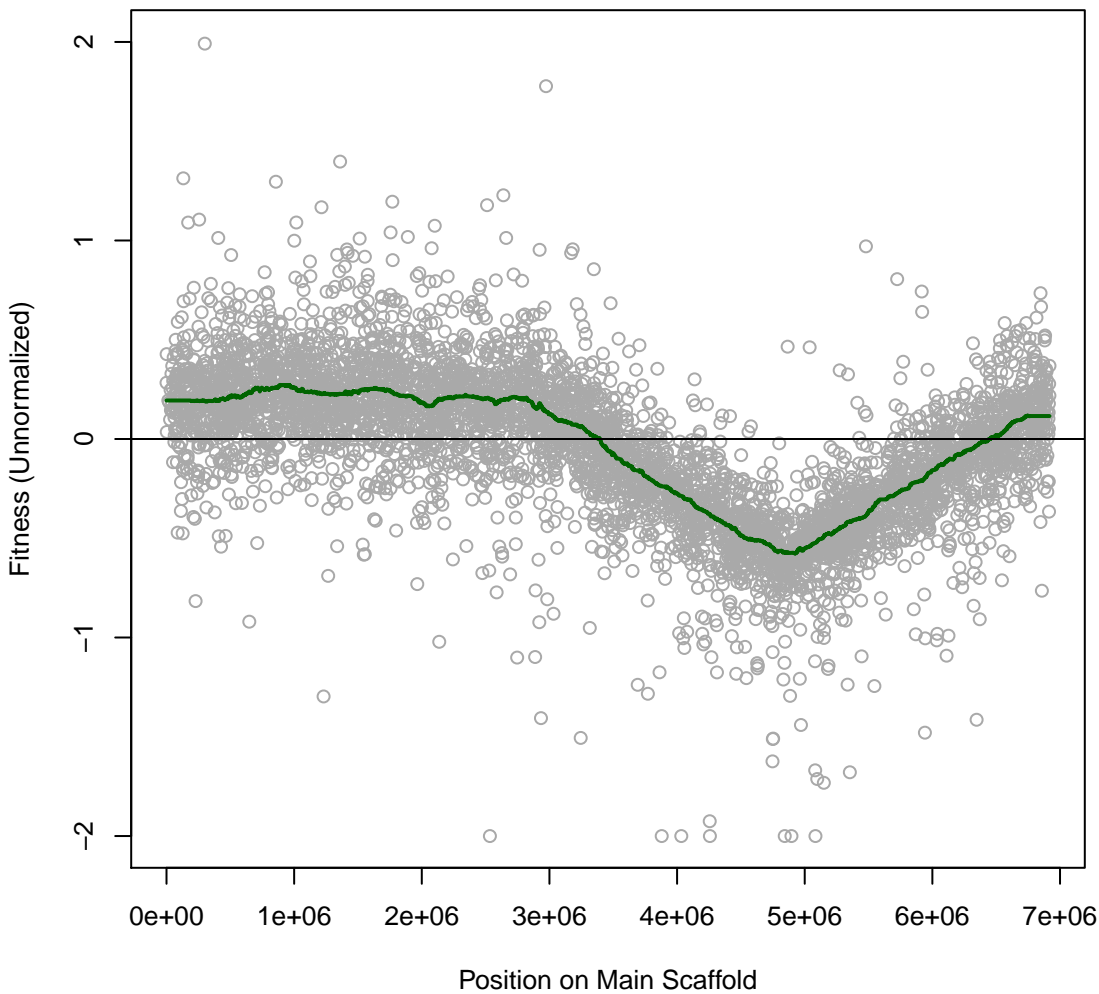

pseudo6_N2E2 3IT058 #106 (gMed=257 rho12=0.006)
Time0

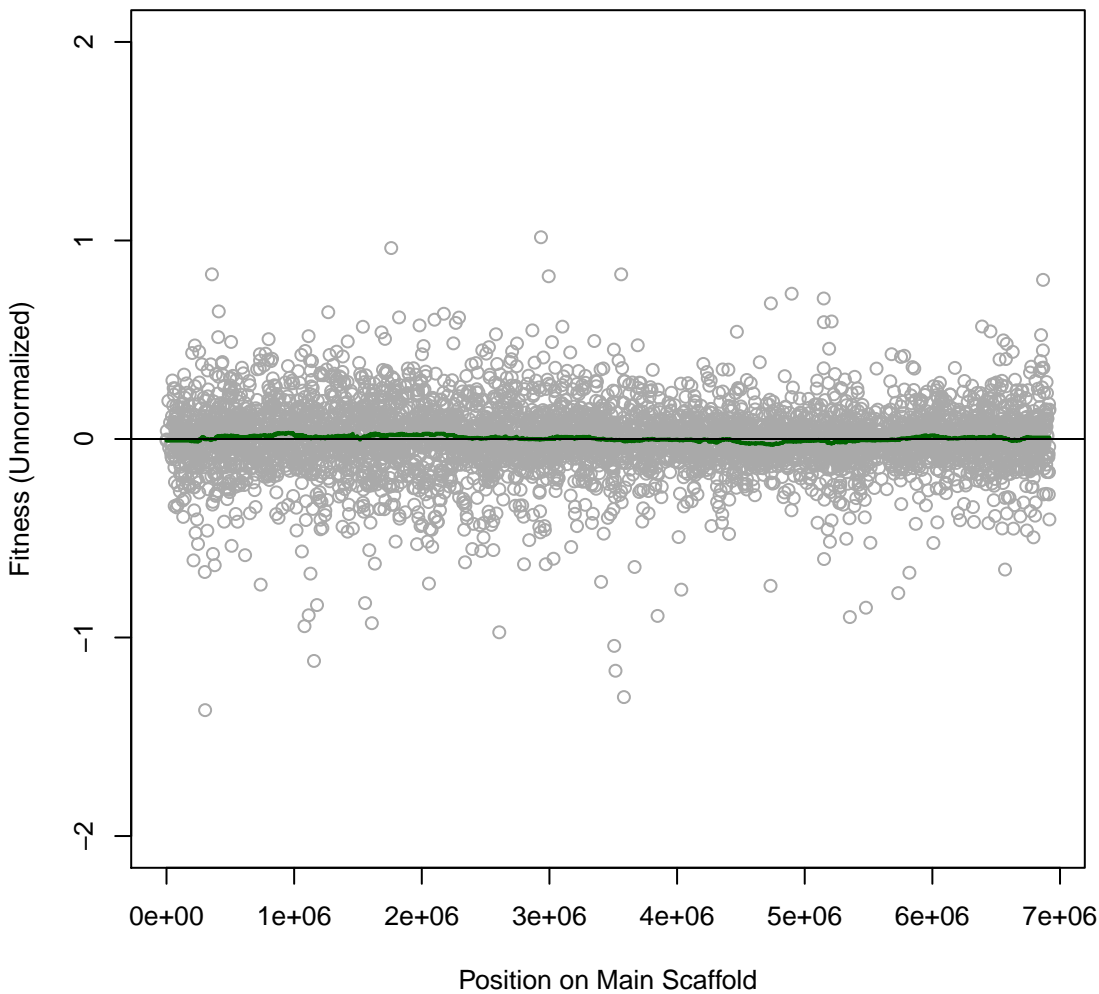

pseudo6_N2E2 3IT059 #107 (gMed=270 rho12=-0.007)
Time0

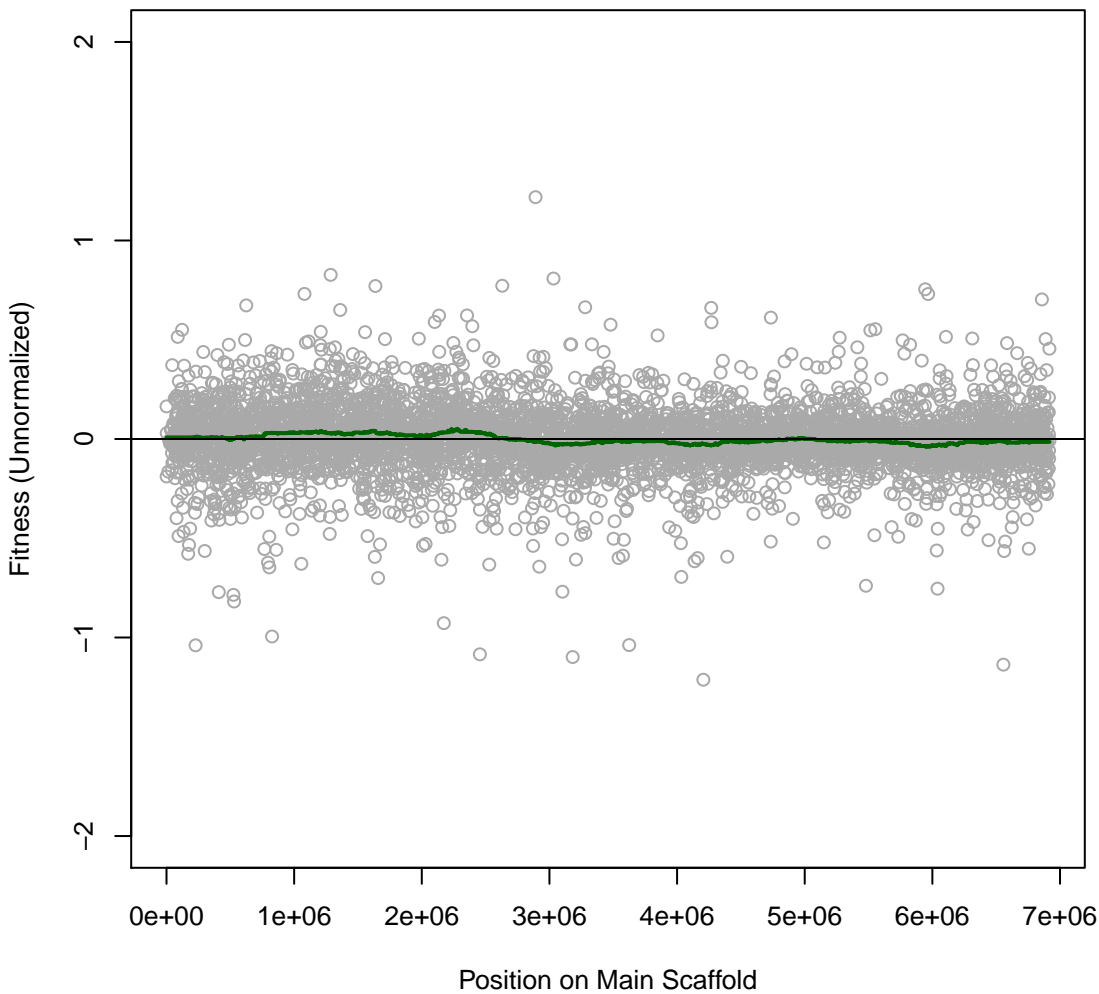

pseudo6_N2E2 3IT060 #108 (gMed=249 rho12=0.005)
Time0

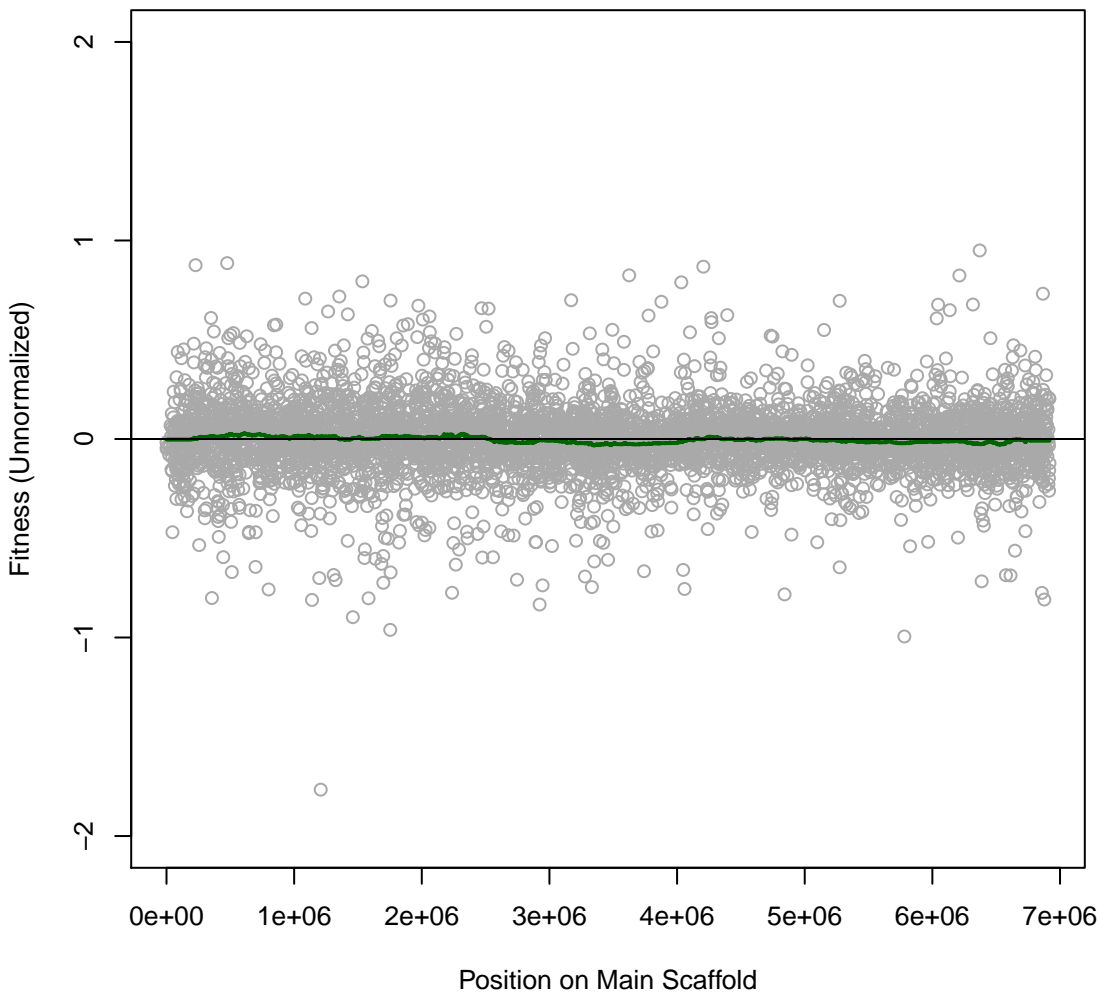

pseudo6_N2E2 3IT061 #109 (gMed=90 rho12=0.220)
Rifampicin 0.003 mg/ml

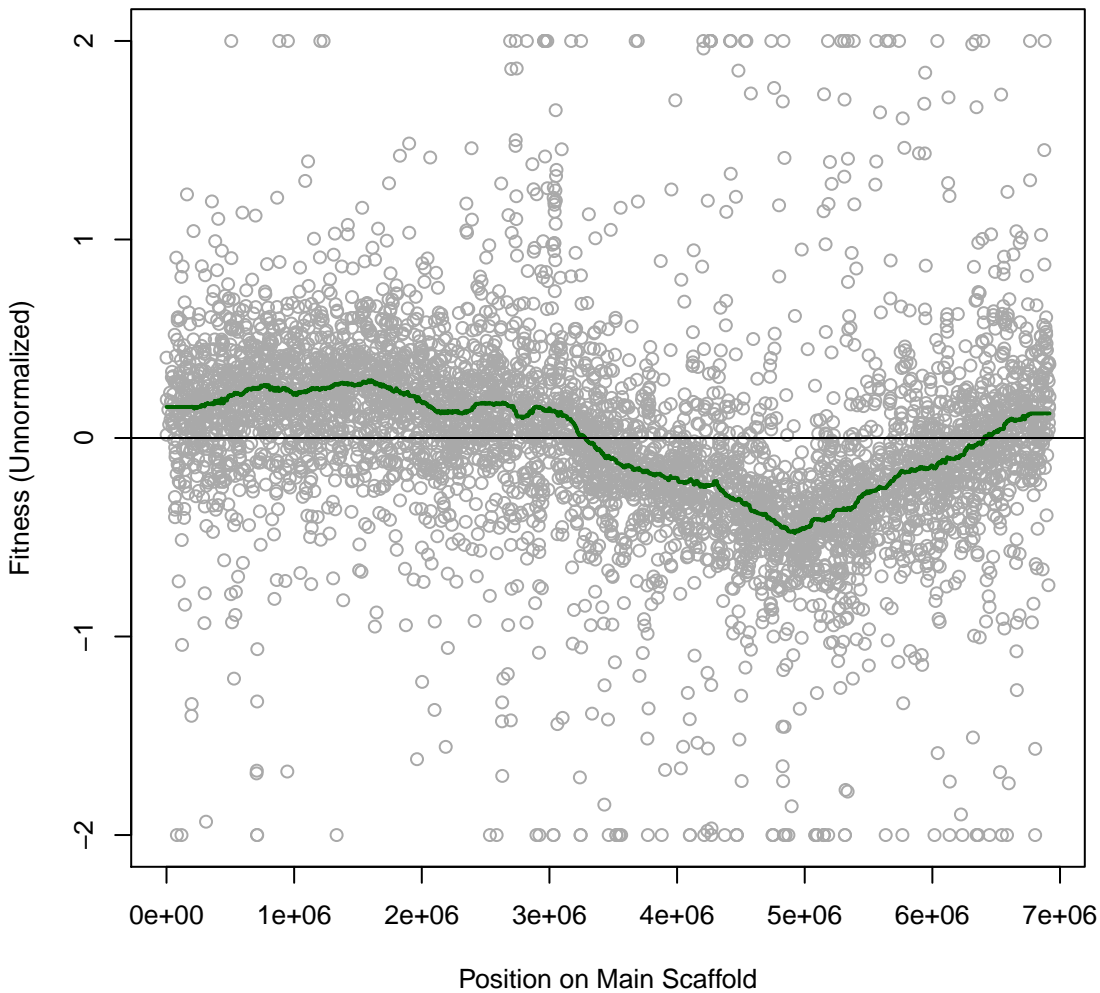

pseudo6_N2E2 3IT062 #110 (gMed=337 rho12=0.187)
Chloramphenicol 0.002 mg/ml

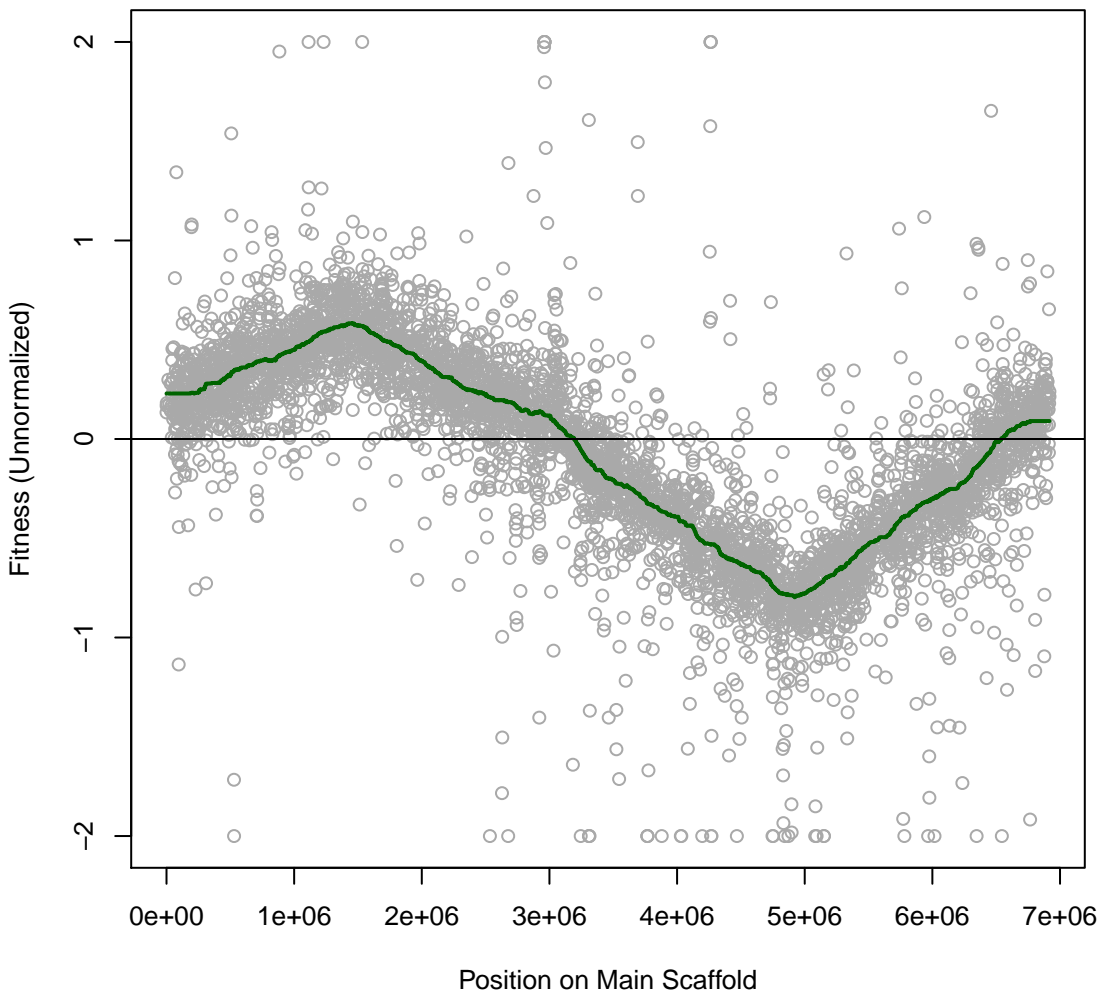

pseudo6_N2E2 3IT063 #111 (gMed=288 rho12=0.173)
Chloramphenicol 0.004 mg/ml

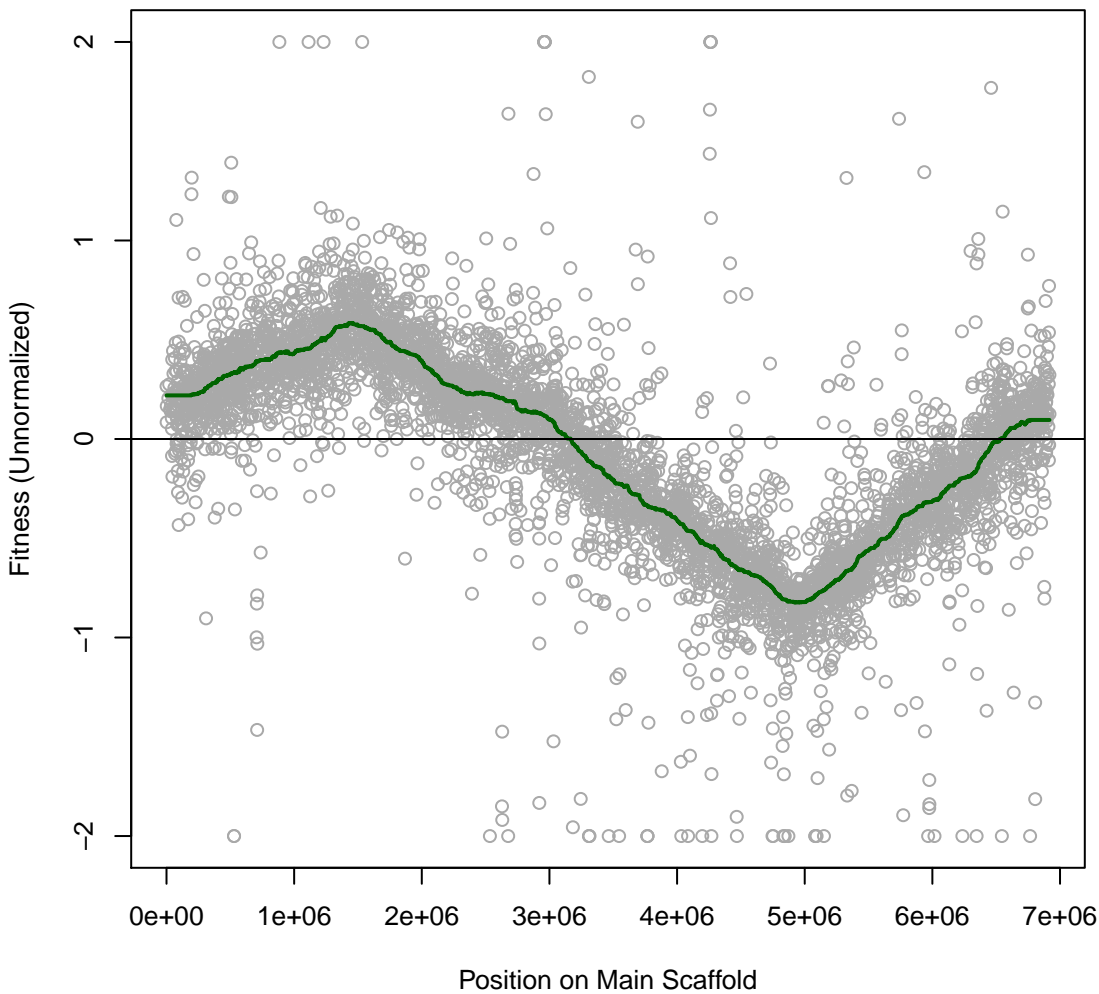

pseudo6_N2E2 3IT064 #112 (gMed=154 rho12=0.235)
Chloramphenicol 0.008 mg/ml

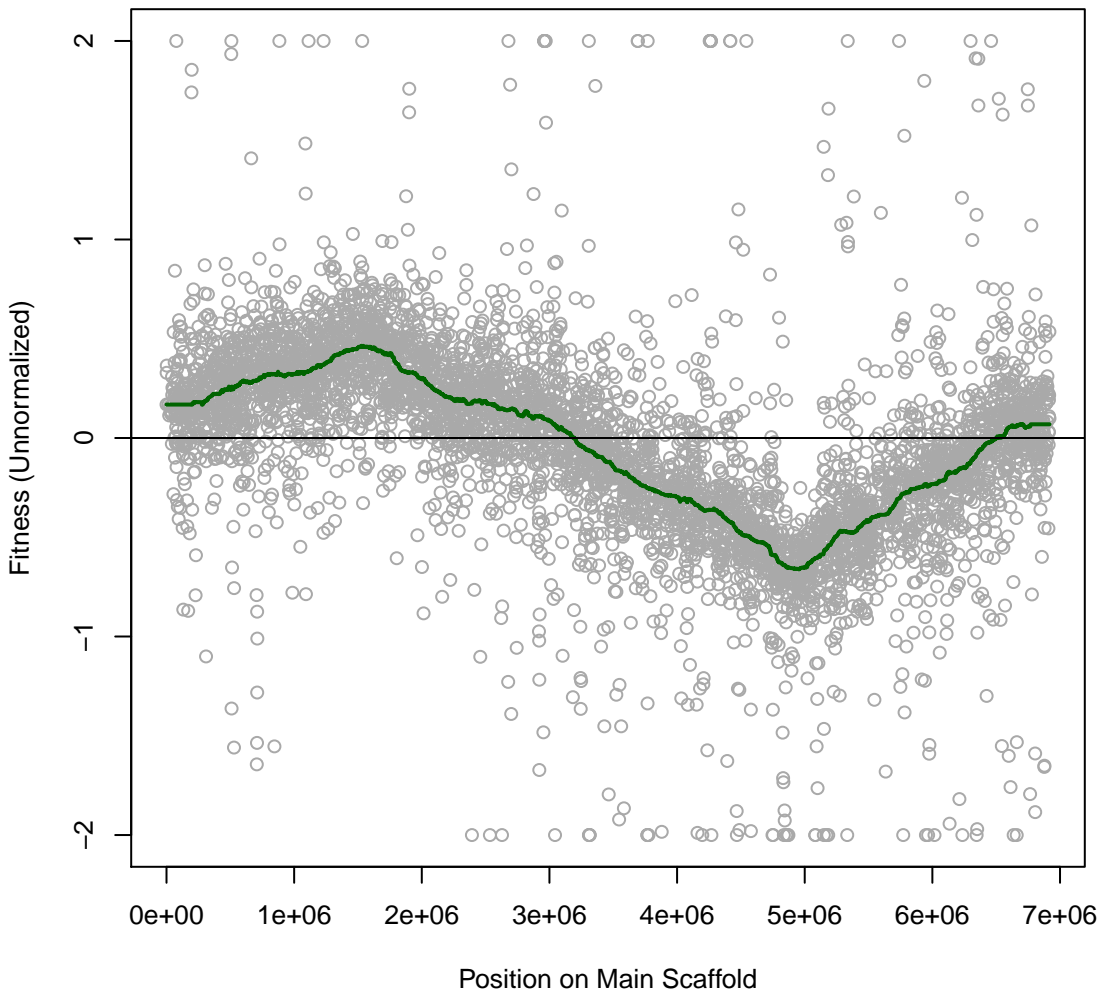

pseudo6_N2E2 3IT065 #113 (gMed=273 rho12=0.156)
Tetracycline 0.0001 mg/ml

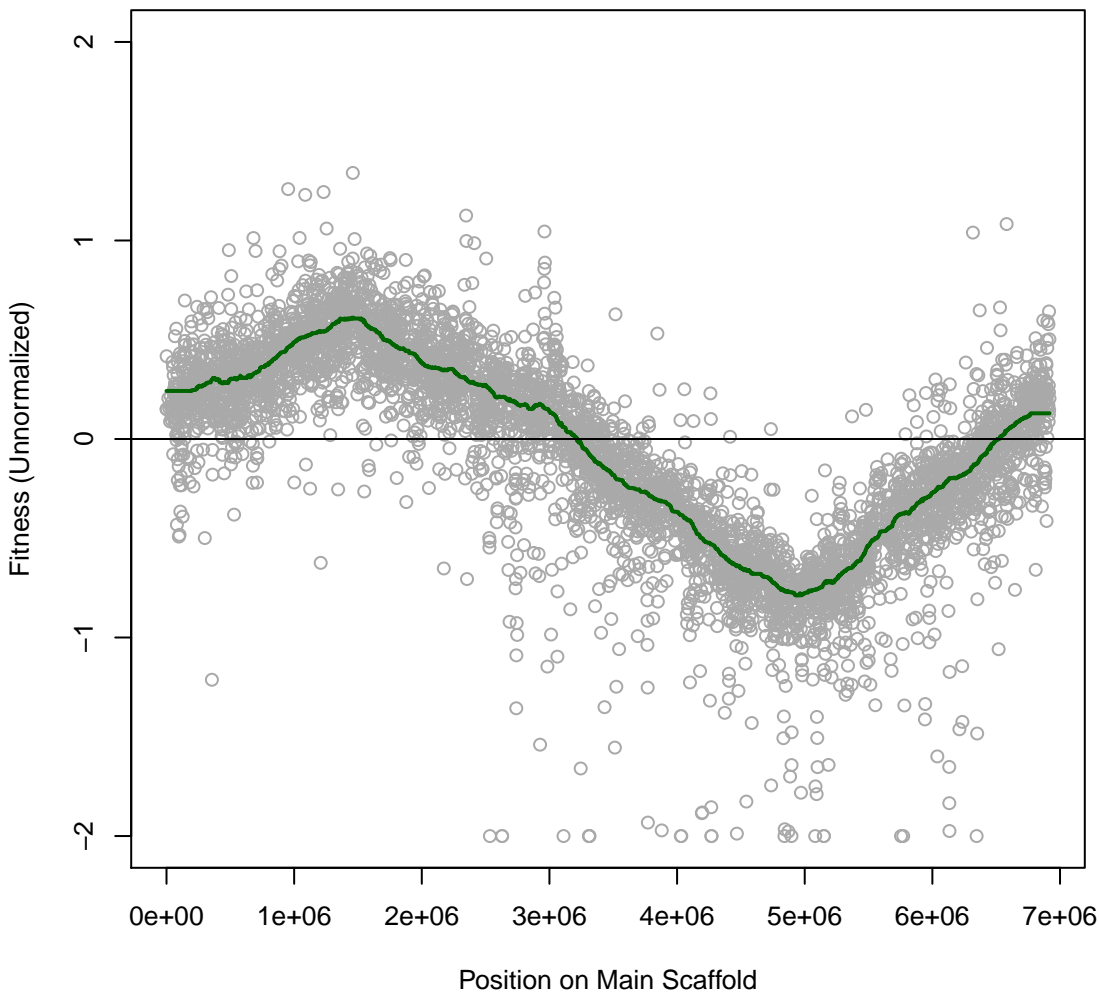

pseudo6_N2E2 3IT066 #114 (gMed=258 rho12=0.196)
Tetracycline 0.0002 mg/ml

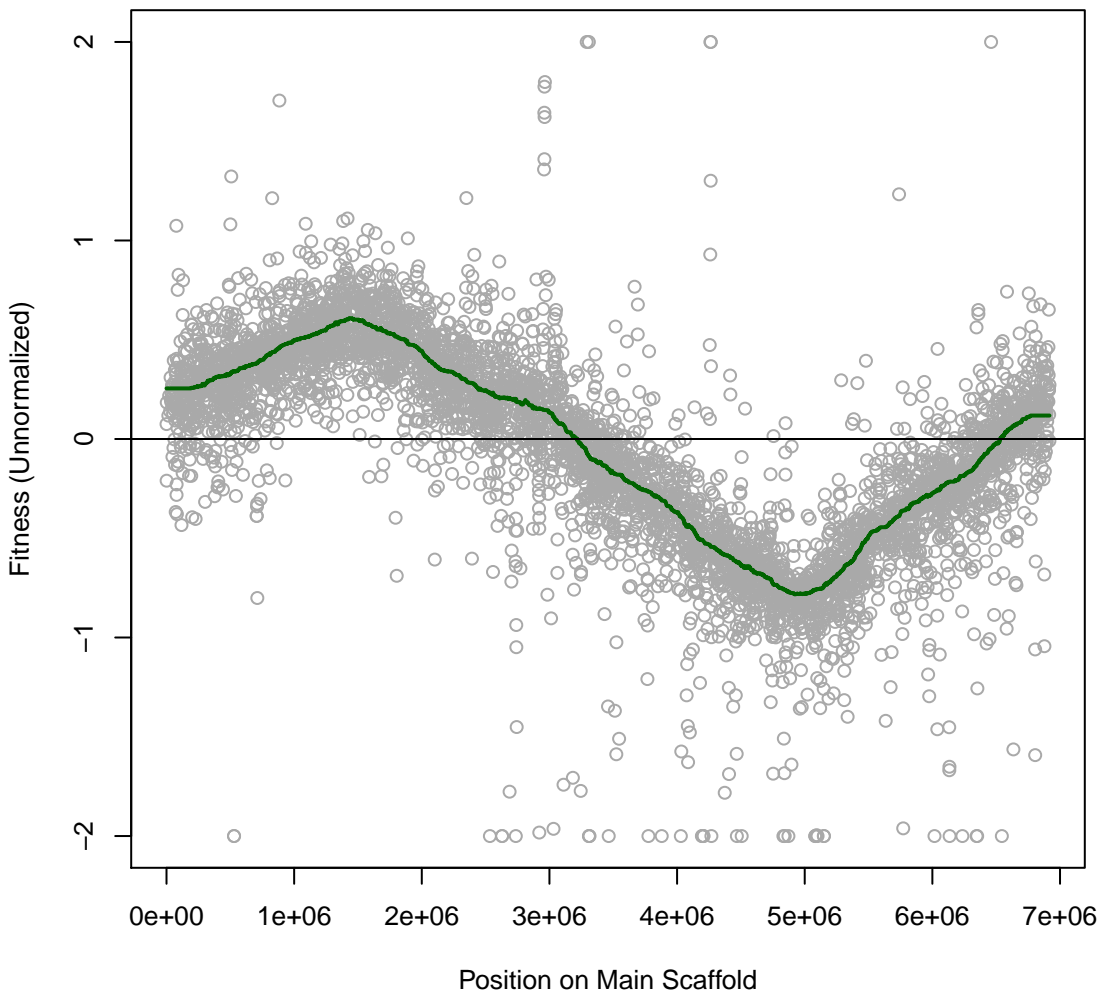

pseudo6_N2E2 3IT067 #115 (gMed=269 rho12=0.209)
Spectinomycin 0.0125 mg/ml

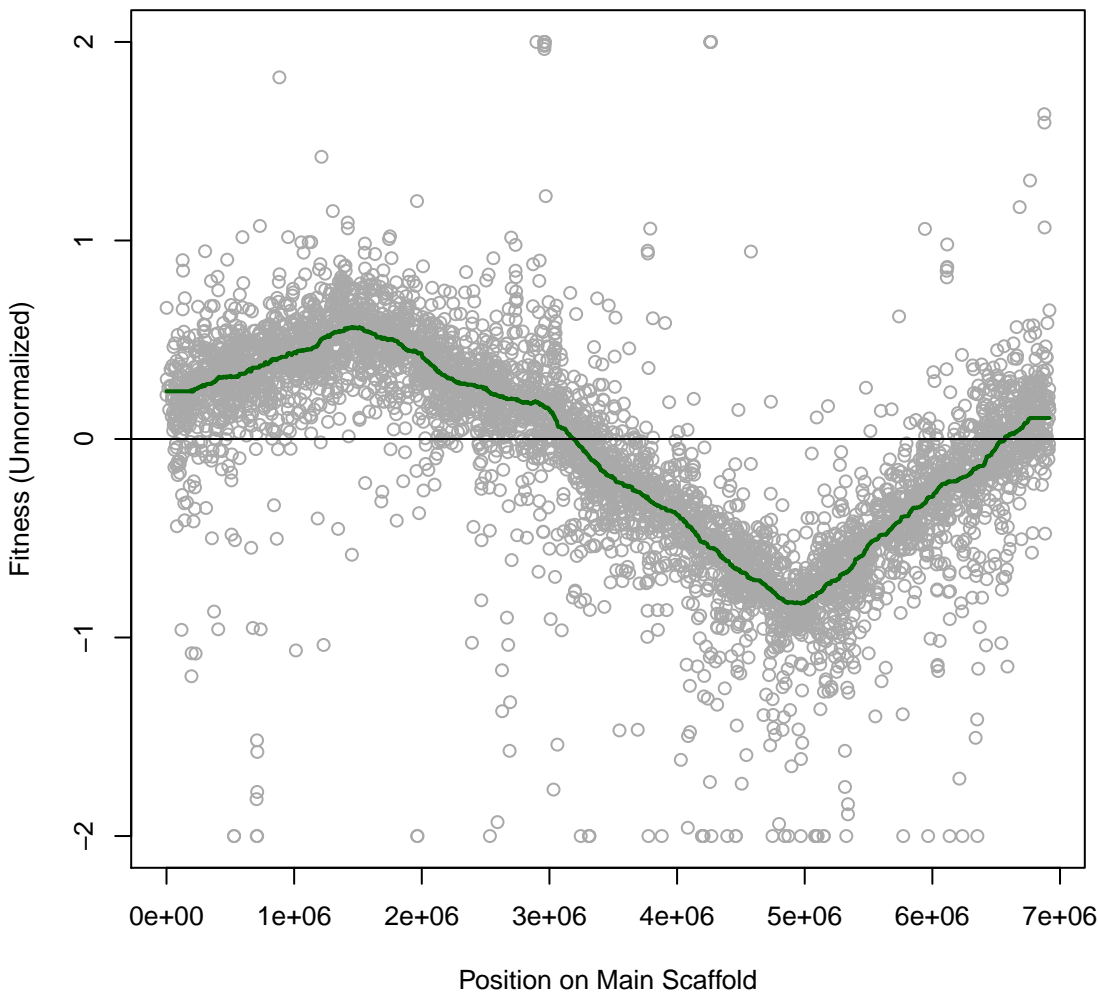

pseudo6_N2E2 3IT068 #116 (gMed=21 rho12=0.128)
Carbenicillin 0.5 mg/ml

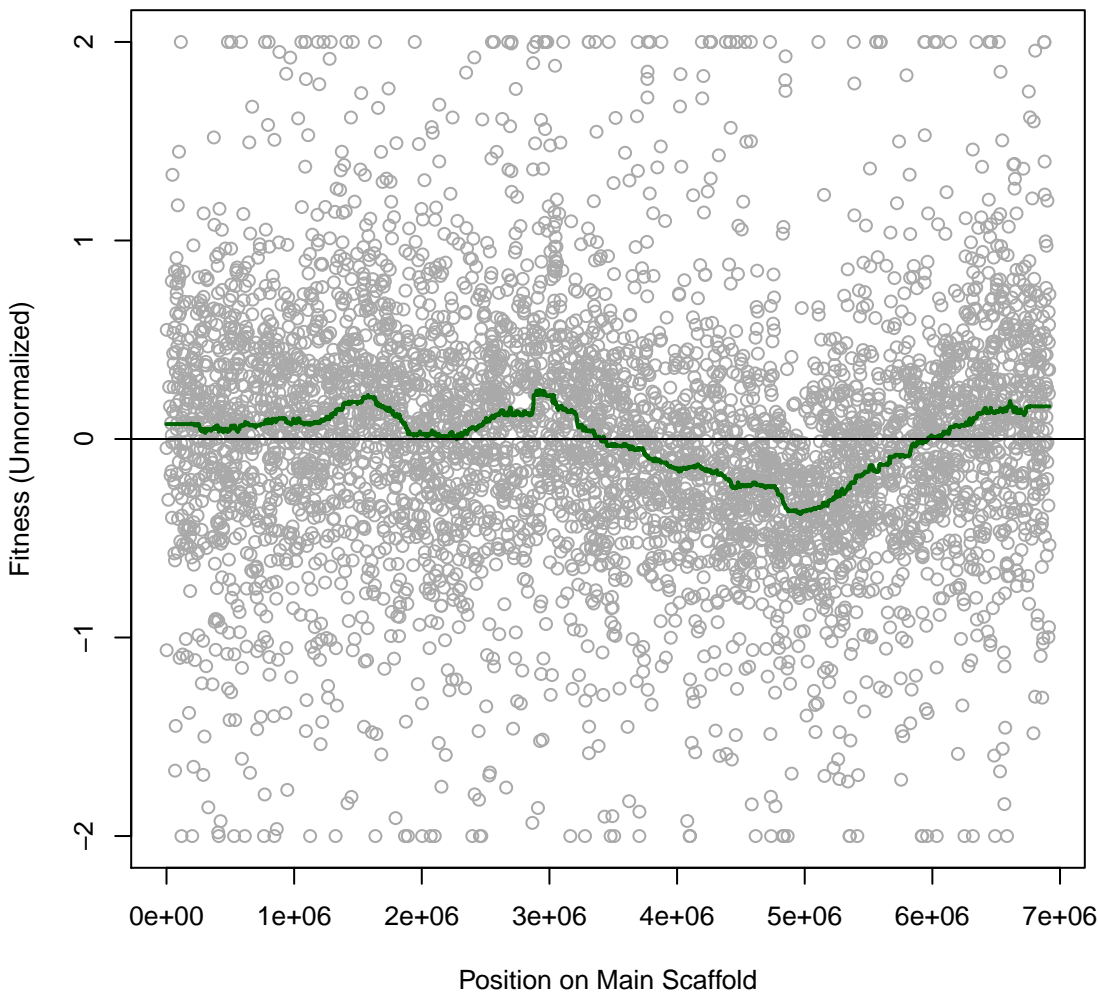

pseudo6_N2E2 3IT069 #117 (gMed=11 rho12=0.041)
Carbenicillin 1 mg/ml

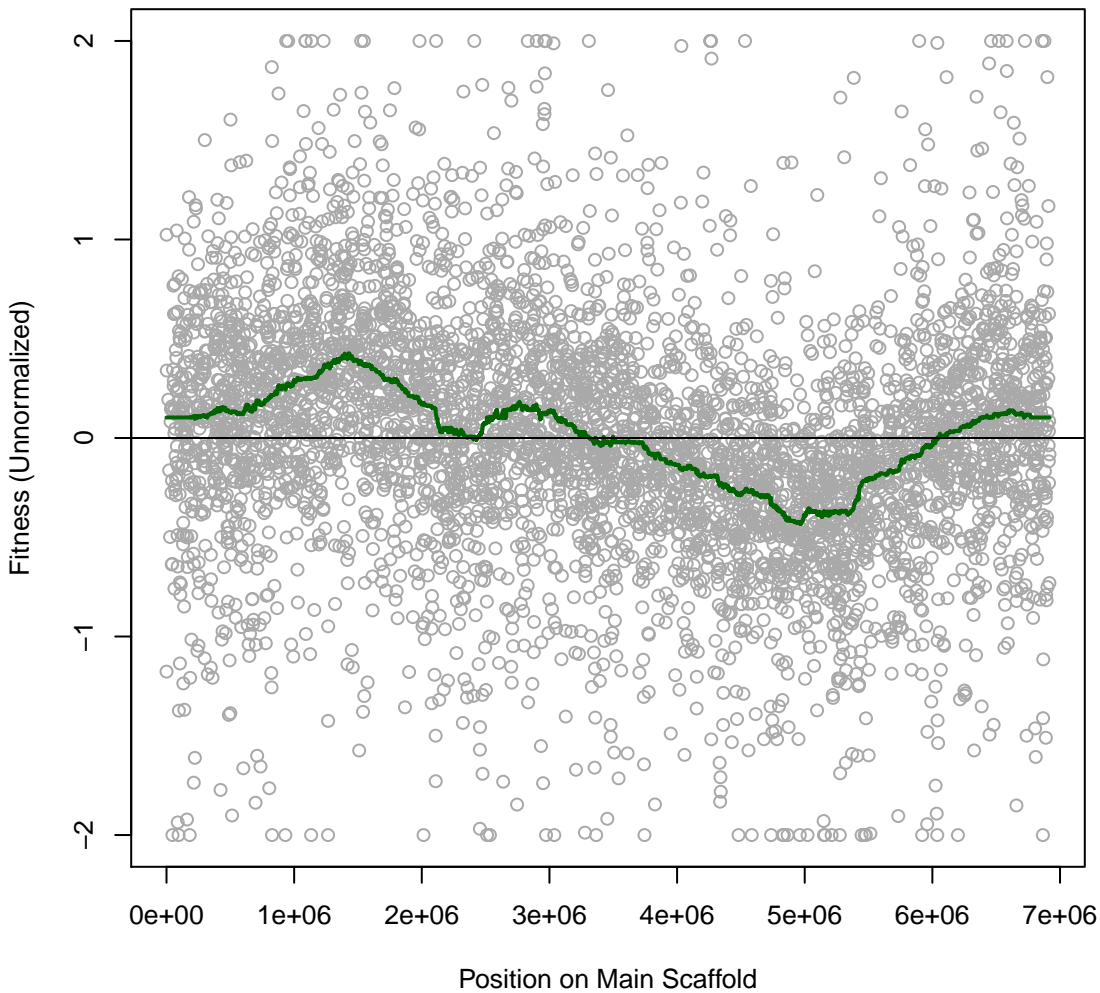

pseudo6_N2E2 3IT070 #118 (gMed=194 rho12=0.218)
Nalidixic 0.004 mg/ml

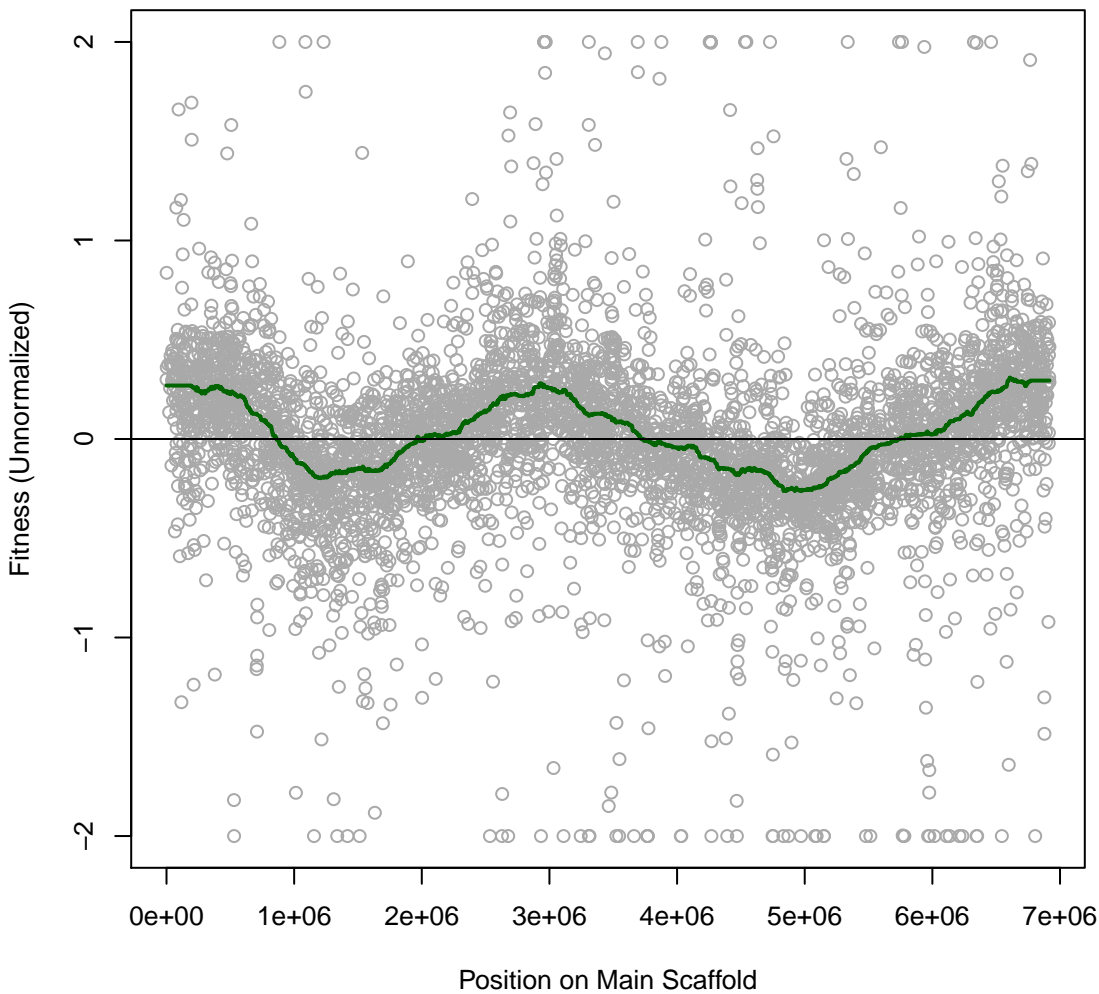

pseudo6_N2E2 3IT071 #119 (gMed=218 rho12=0.217)
Nalidixic 0.008 mg/ml

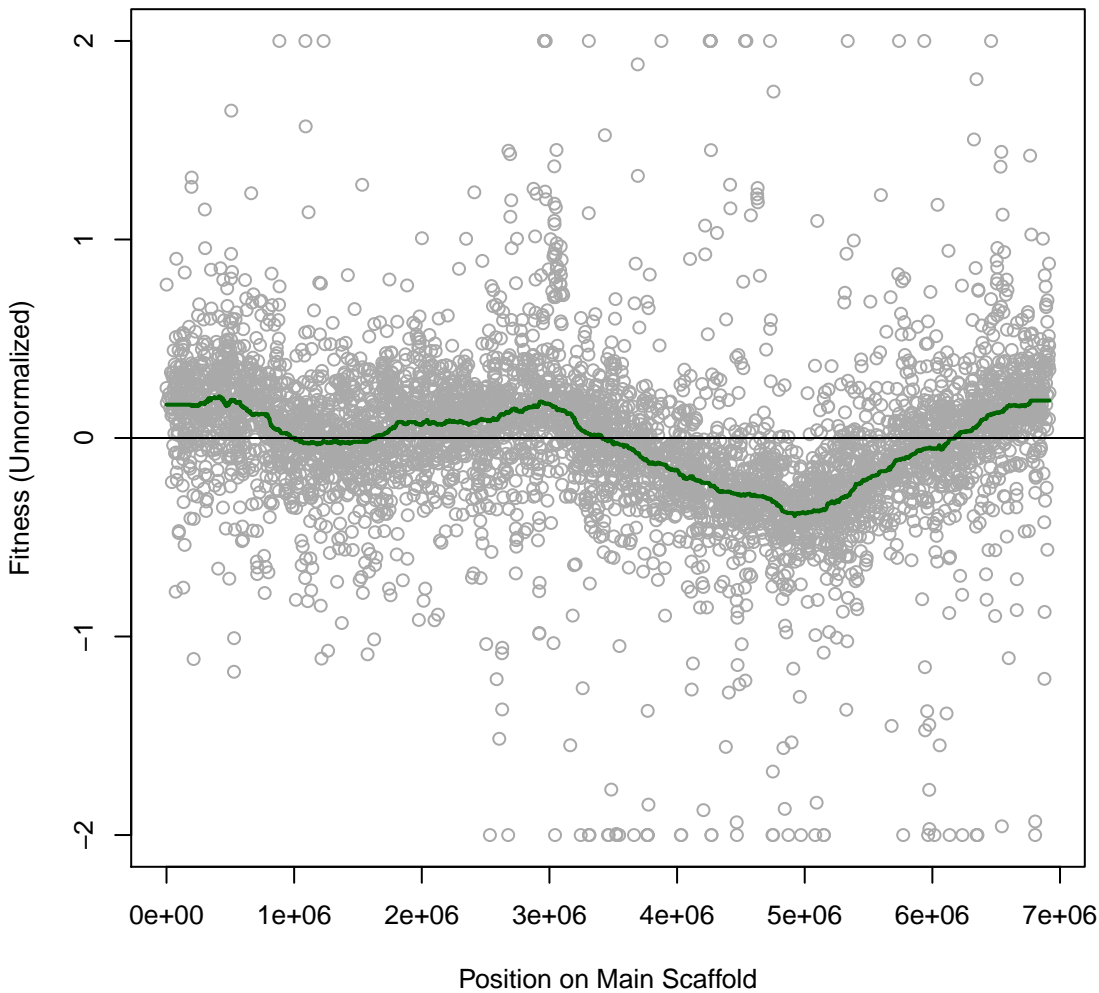

pseudo6_N2E2 3IT072 #120 (gMed=243 rho12=0.140)
LB

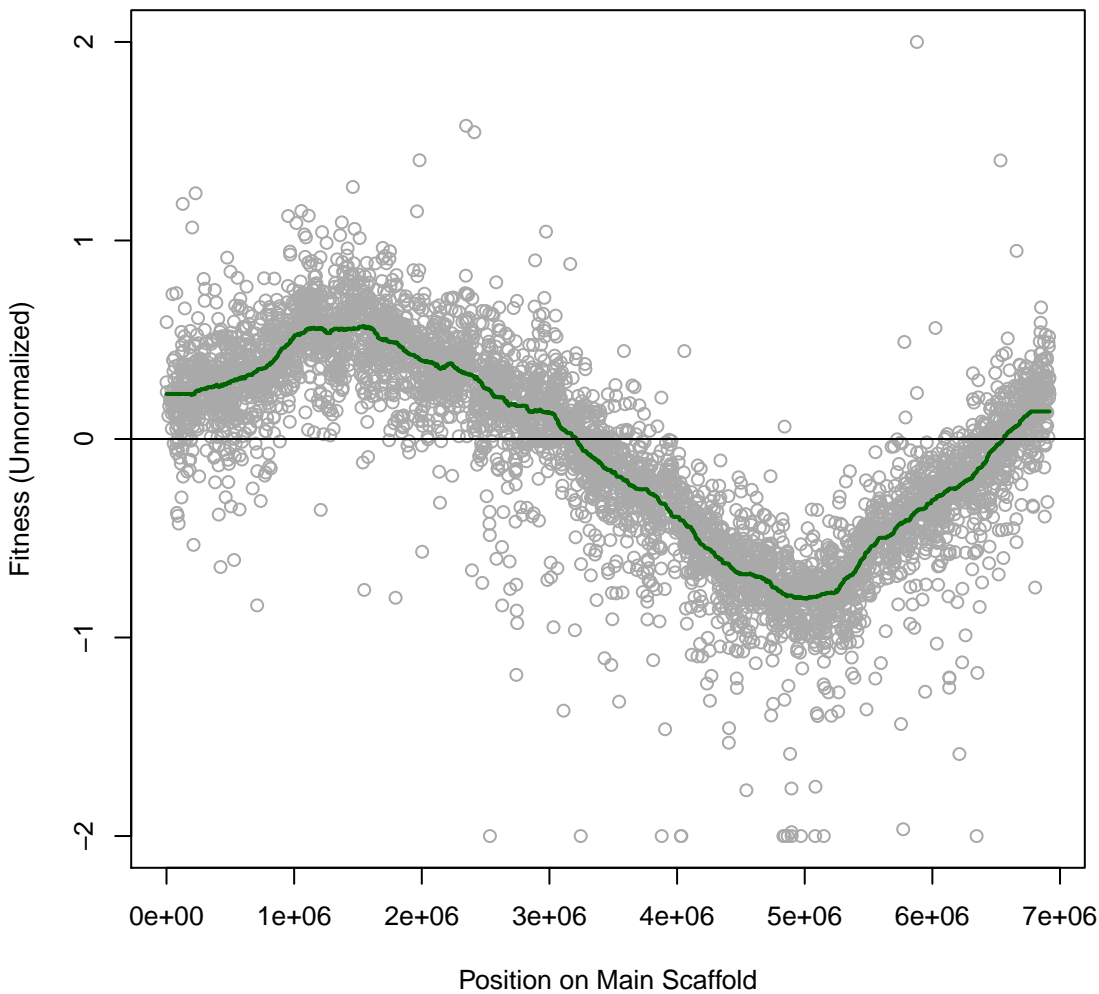

pseudo6_N2E2 3IT073 #121 (gMed=87 rho12=0.158)
2-Furfuraldehyde 0.032 vol%

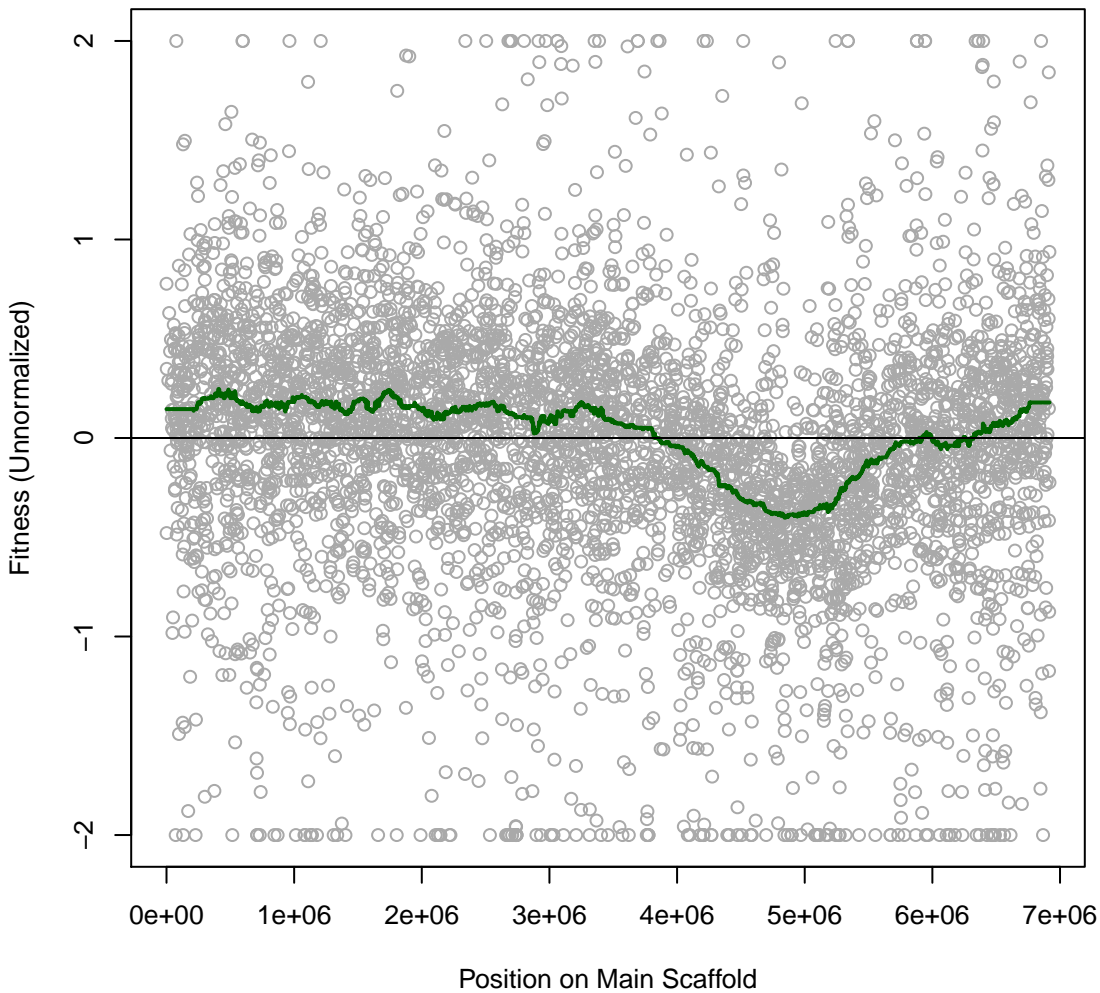

pseudo6_N2E2 3IT074 #122 (gMed=180 rho12=0.217)
5-Hydroxymethylfurfural 10 mM

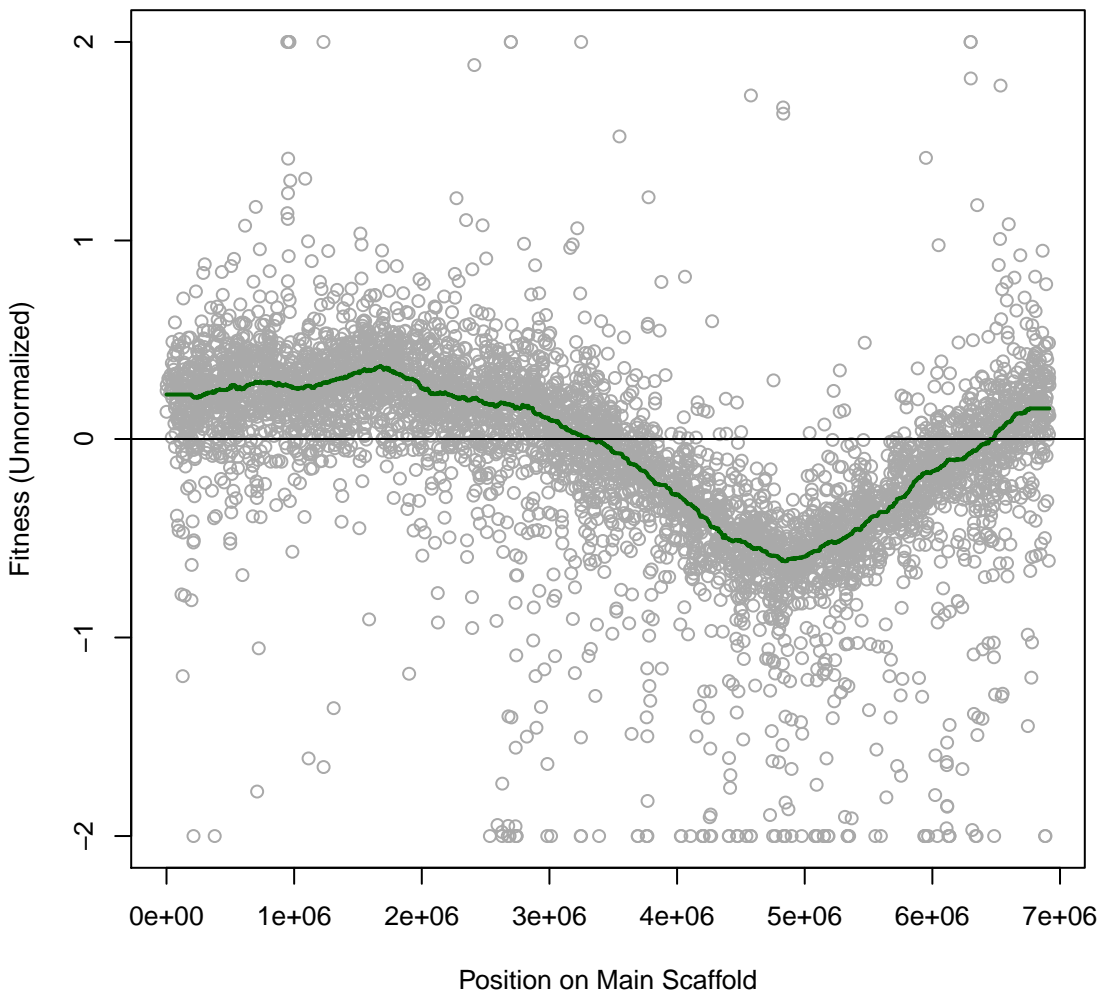

pseudo6_N2E2 3IT075 #123 (gMed=224 rho12=0.121)
Dimethyl Sulfoxide 7.5 vol%

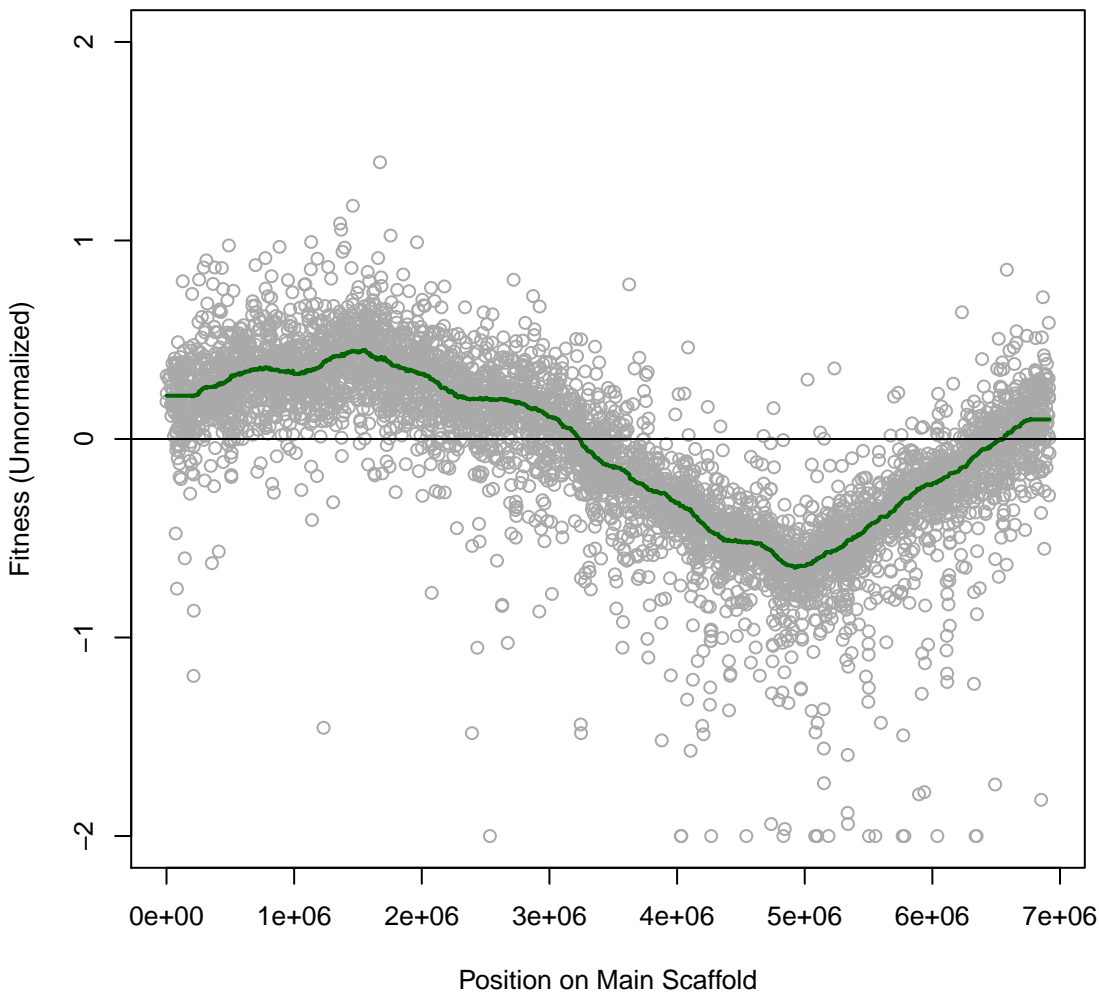

pseudo6_N2E2 3IT076 #124 (gMed=246 rho12=0.100)
LB

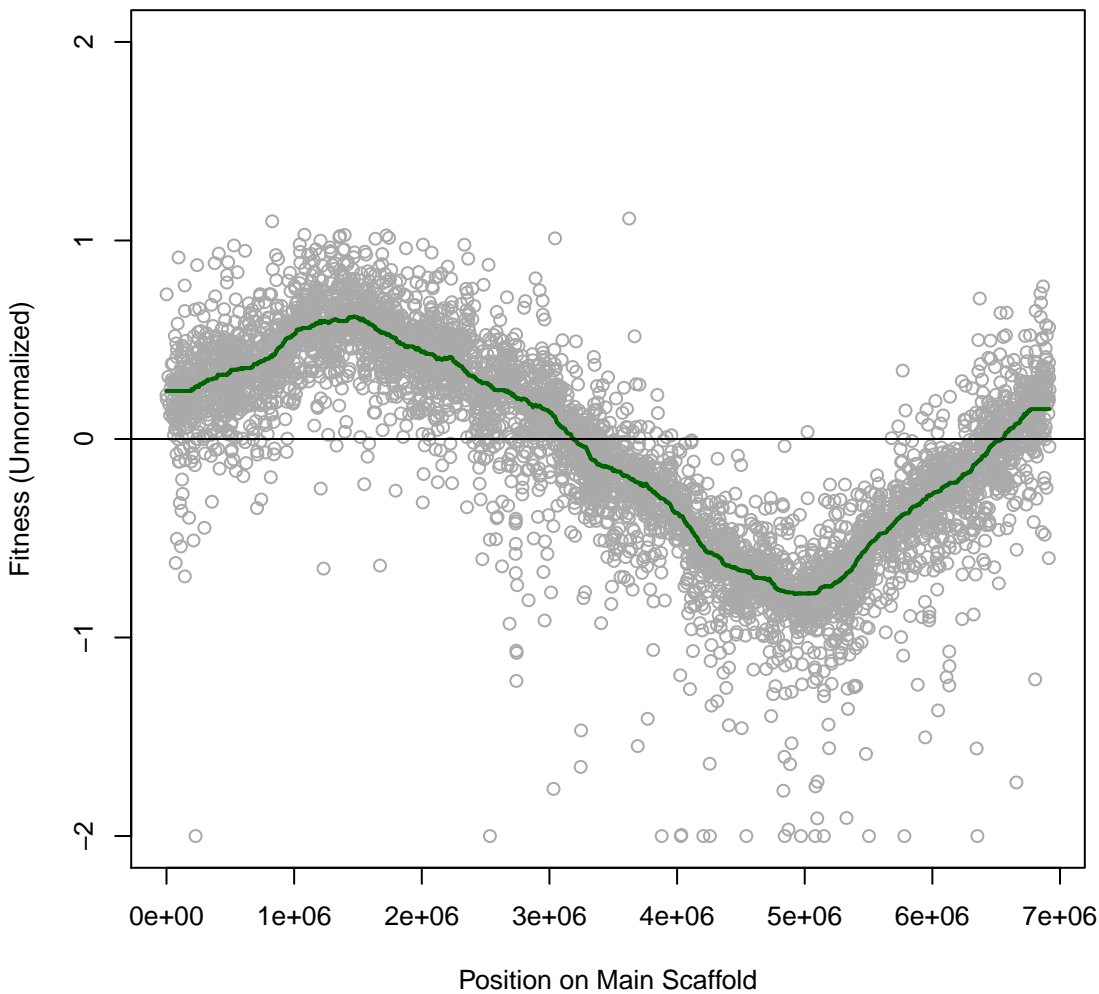

pseudo6_N2E2 3IT077 #125 (gMed=233 rho12=0.078)
Choline chloride 150 mM

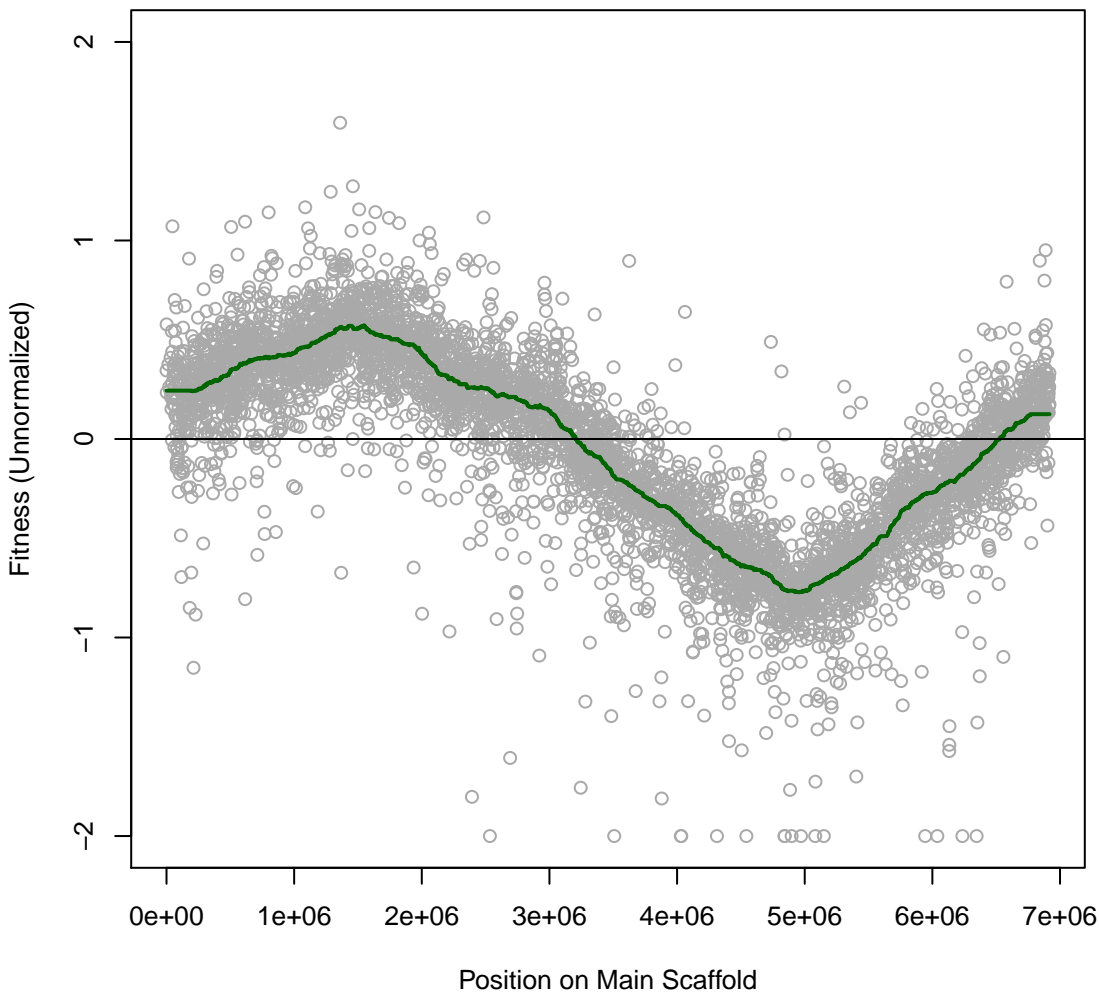

pseudo6_N2E2 3IT078 #126 (gMed=190 rho12=0.066)
Cholin acetate 40 mM

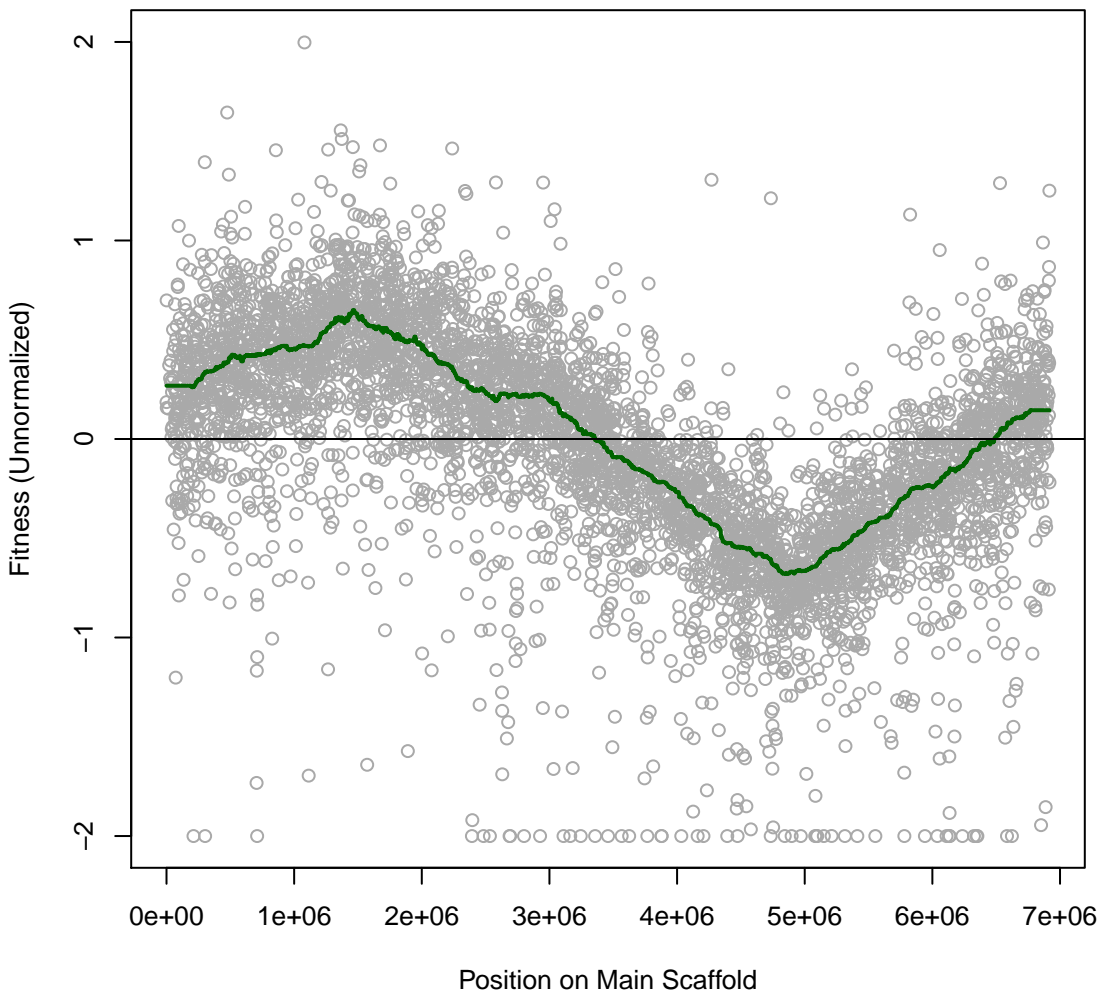

pseudo6_N2E2 3IT079 #127 (gMed=325 rho12=0.153)
acetate 80 mM

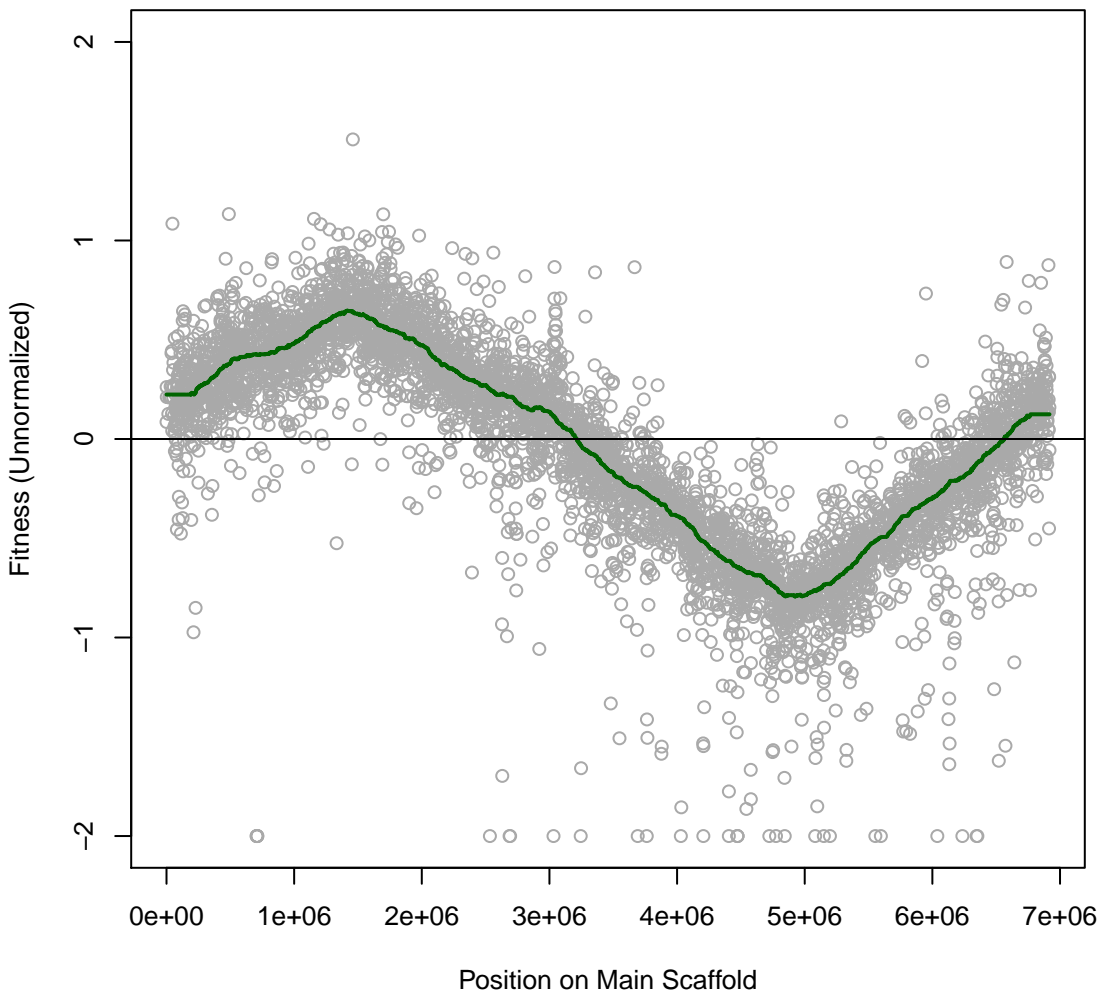

pseudo6_N2E2 3IT080 #128 (gMed=235 rho12=0.298)
Choline Lysine 20 mM

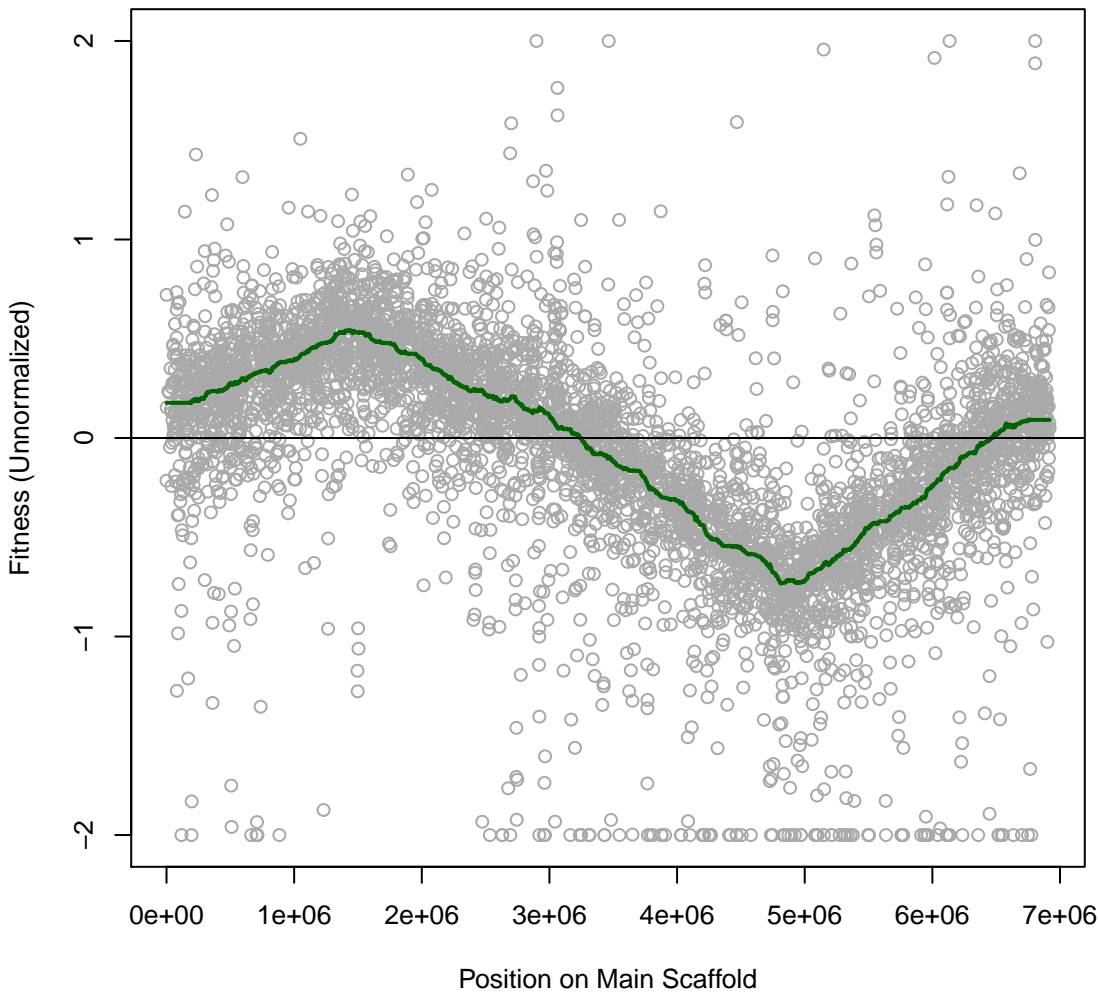

pseudo6_N2E2 3IT081 #129 (gMed=203 rho12=0.205)
L-Lysine 25 mM

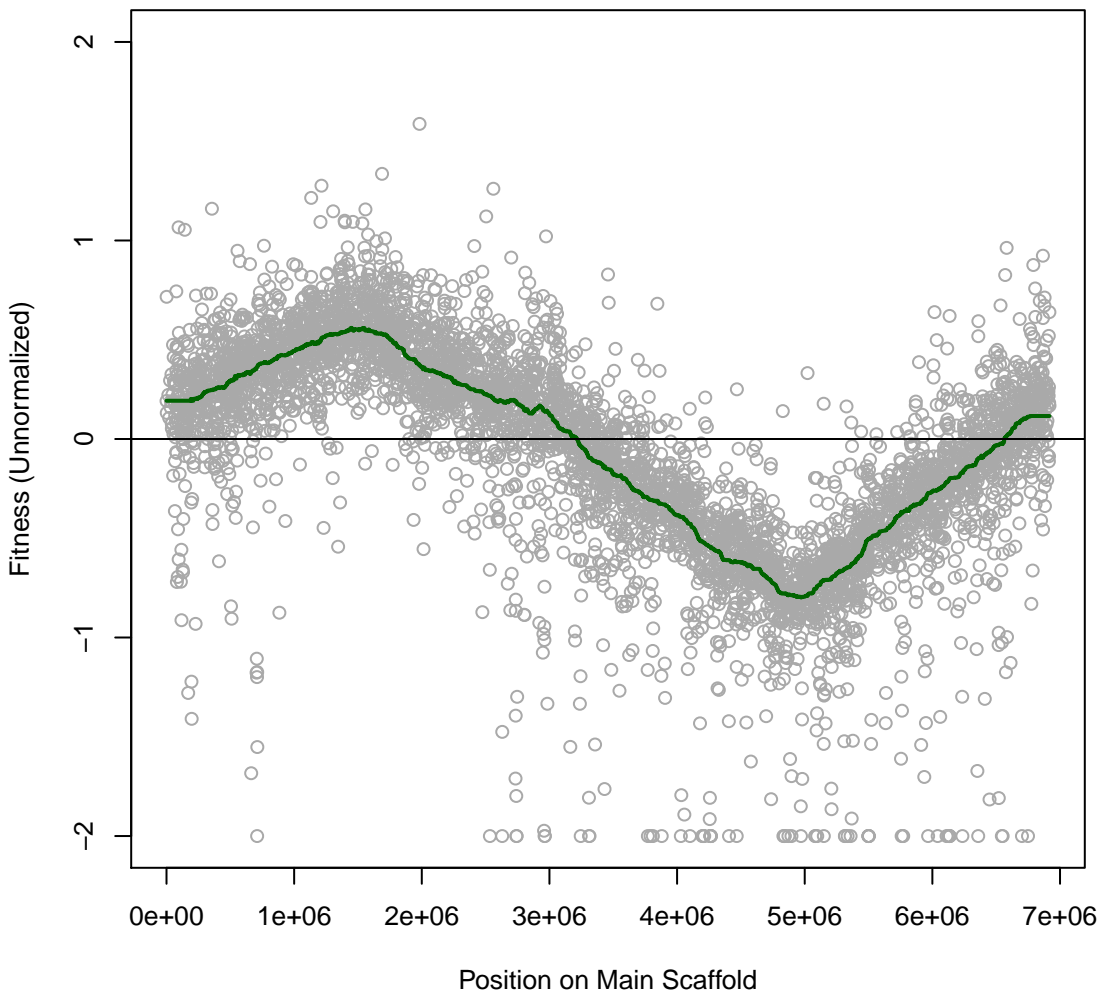

pseudo6_N2E2 3IT082 #130 (gMed=242 rho12=0.179)
LB

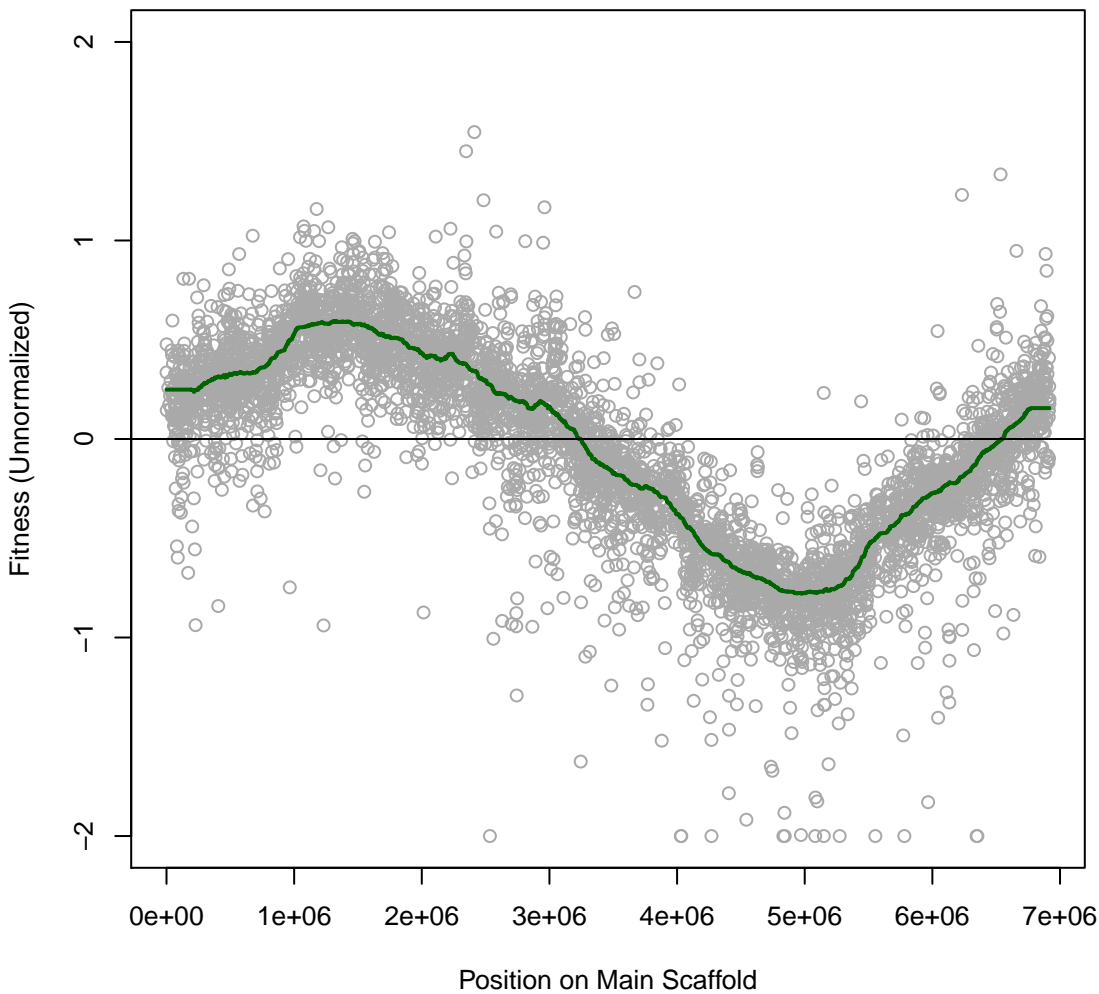

pseudo6_N2E2 3IT083 #131 (gMed=242 rho12=0.237)
copper (II) chloride 3 mM

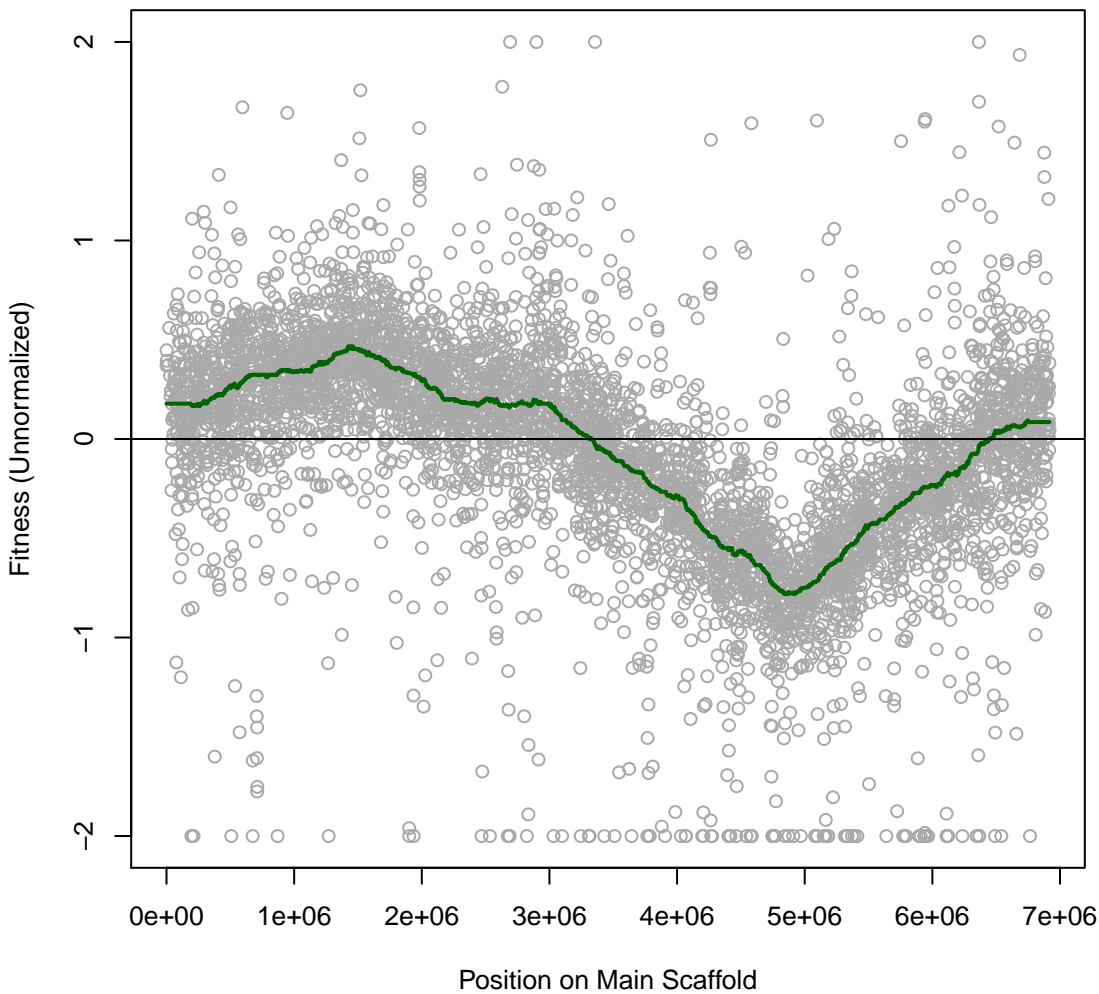

pseudo6_N2E2 3IT084 #132 (gMed=246 rho12=0.235)
perchlorate 50 mM

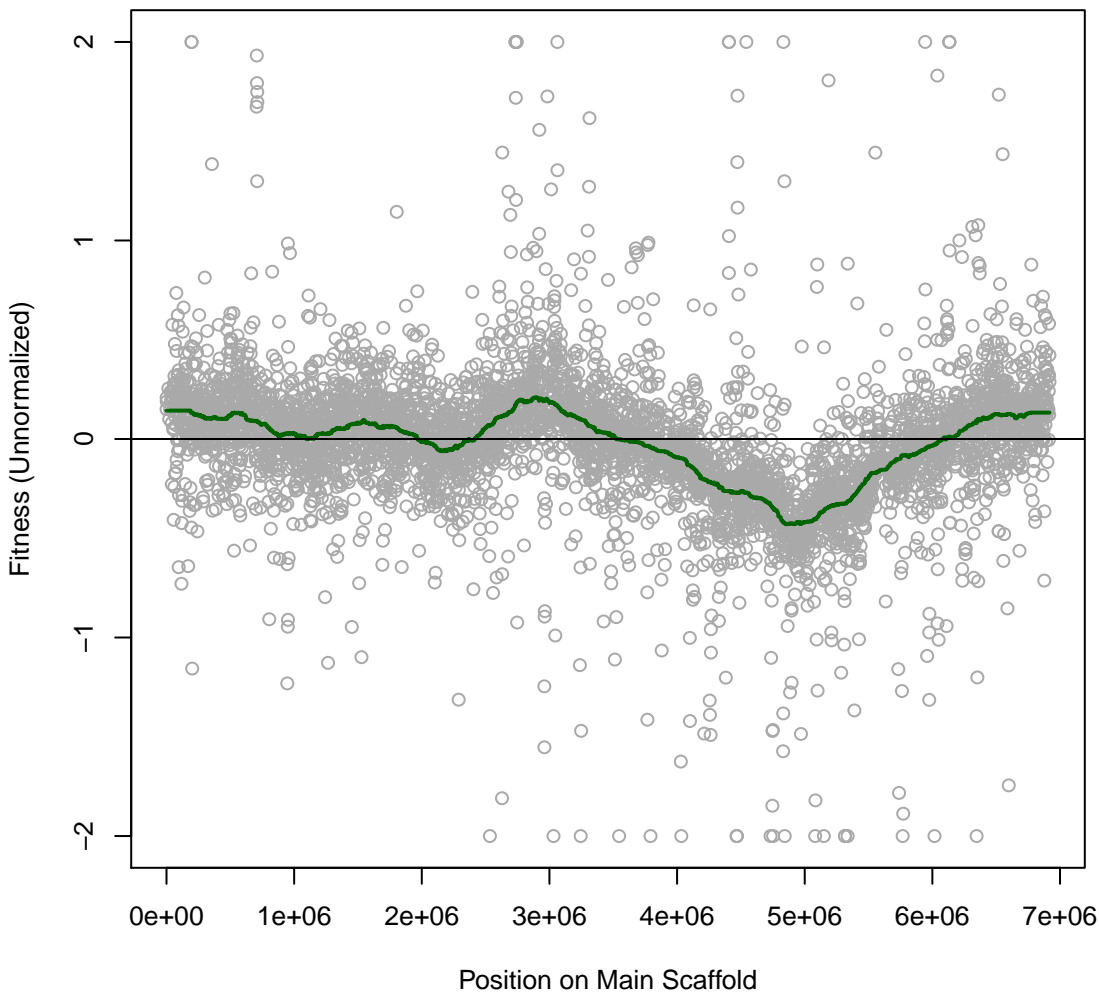

pseudo6_N2E2 3IT085 #133 (gMed=258 rho12=0.136)
LB

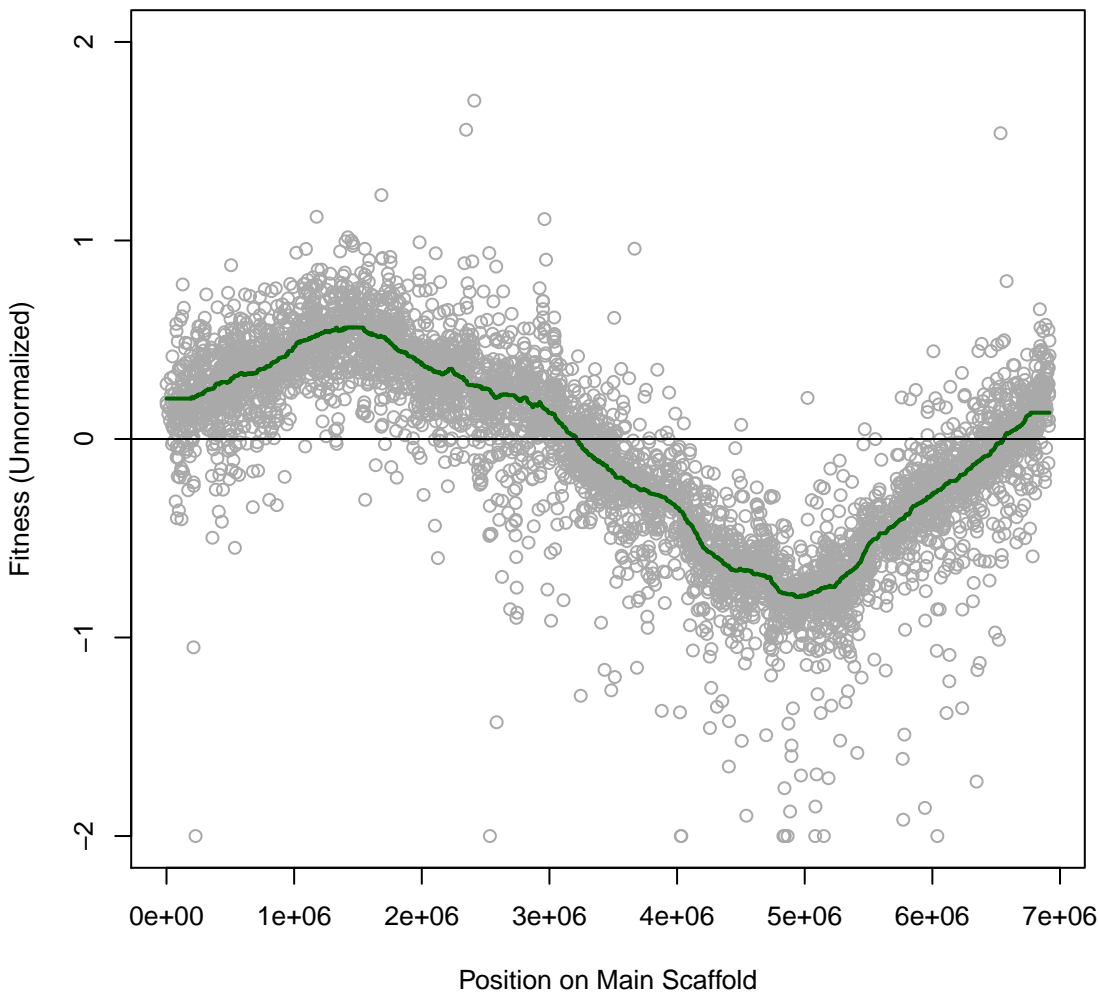

pseudo6_N2E2 3IT086 #134 (gMed=146 rho12=0.294)
inner cut, LB soft agar motility assay

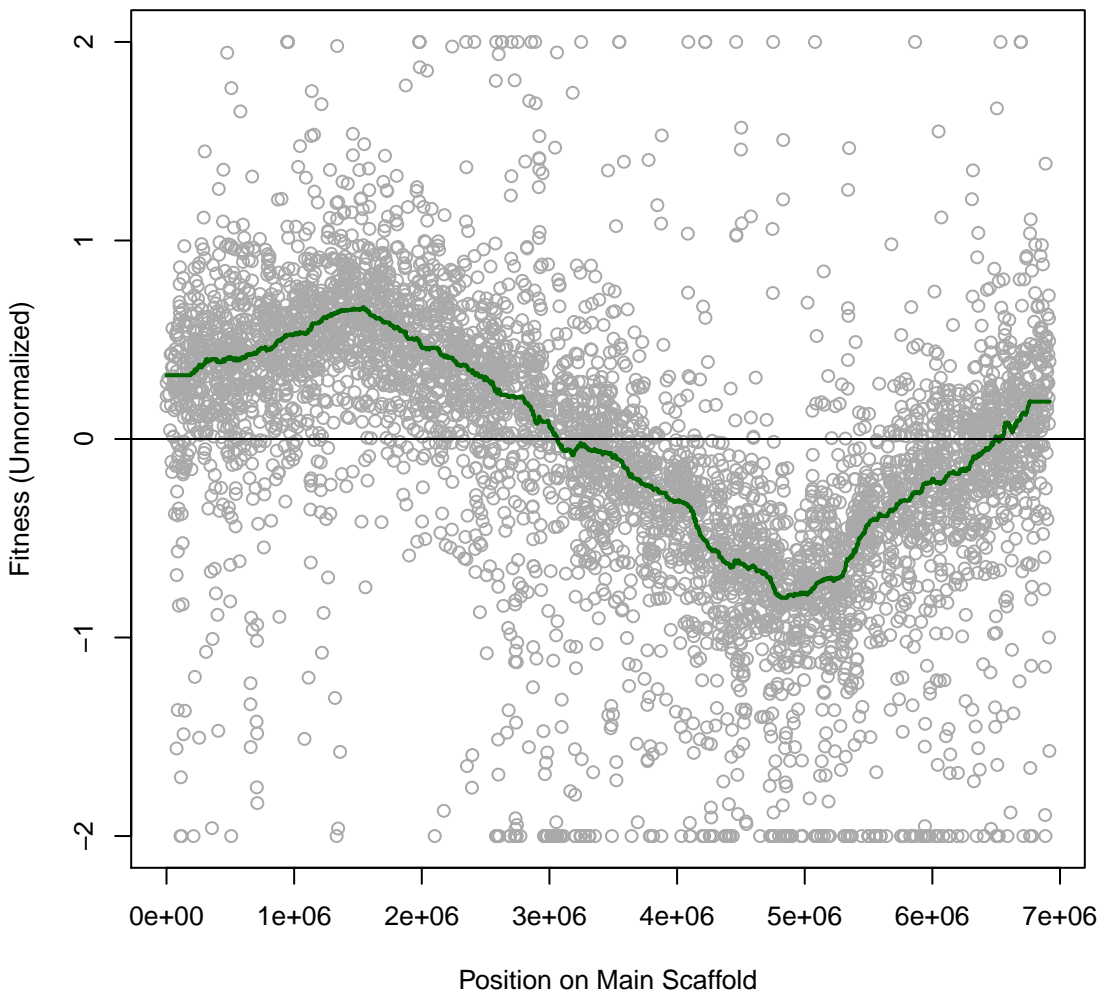

pseudo6_N2E2 3IT087 #135 (gMed=113 rho12=0.323)
inner cut, LB soft agar motility assay

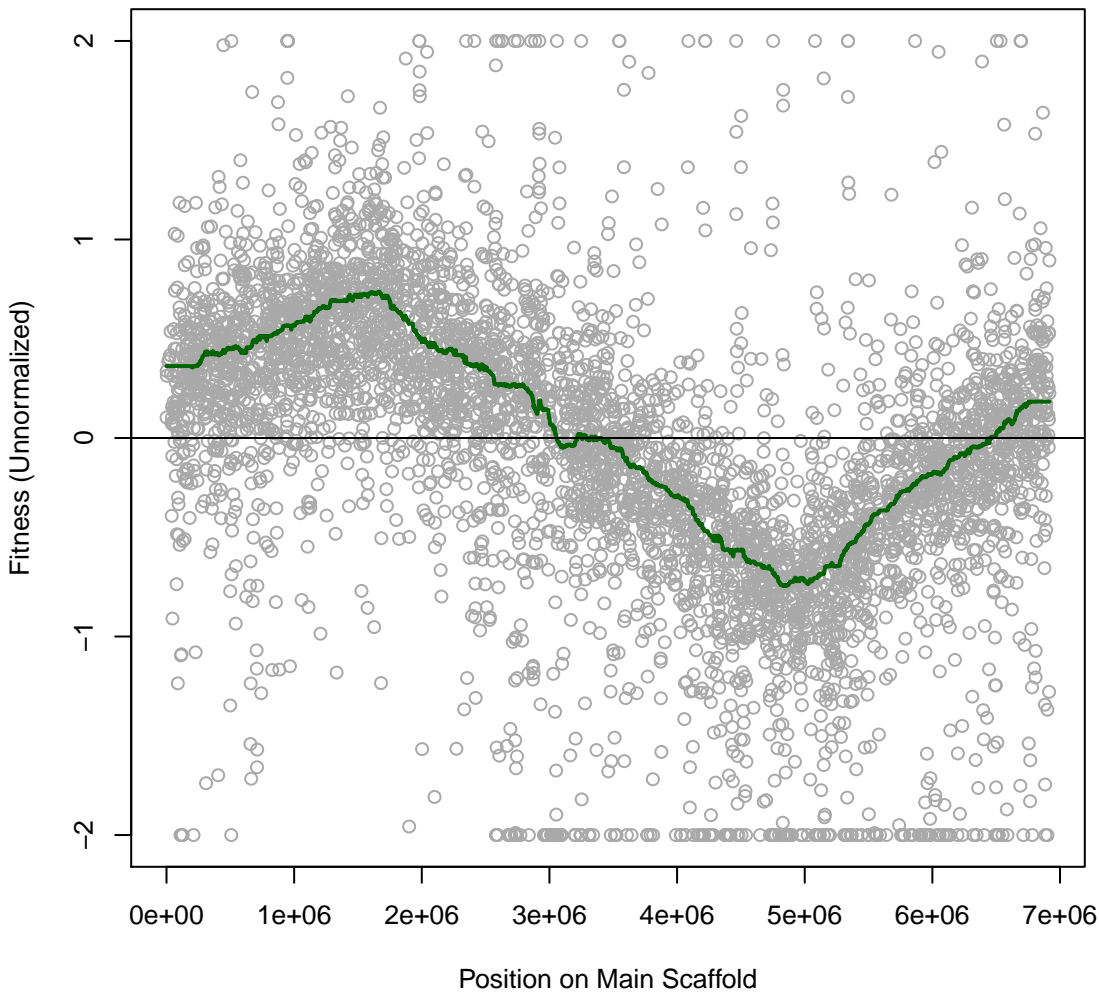

pseudo6_N2E2 3IT088 #136 (gMed=79 rho12=0.300)
inner cut, LB soft agar motility assay

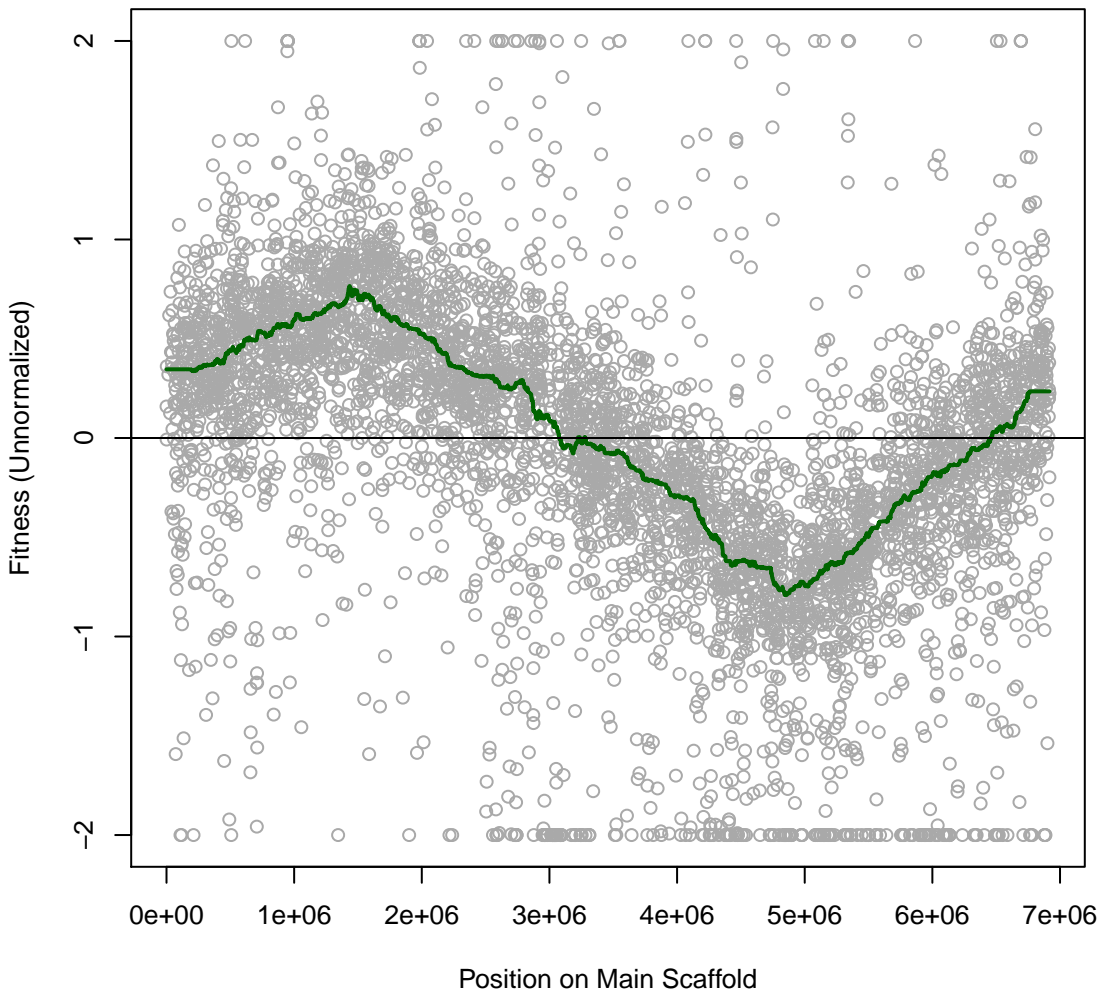

pseudo6_N2E2 3IT089 #137 (gMed=60 rho12=0.286)
outer cut, LB soft agar motility assay

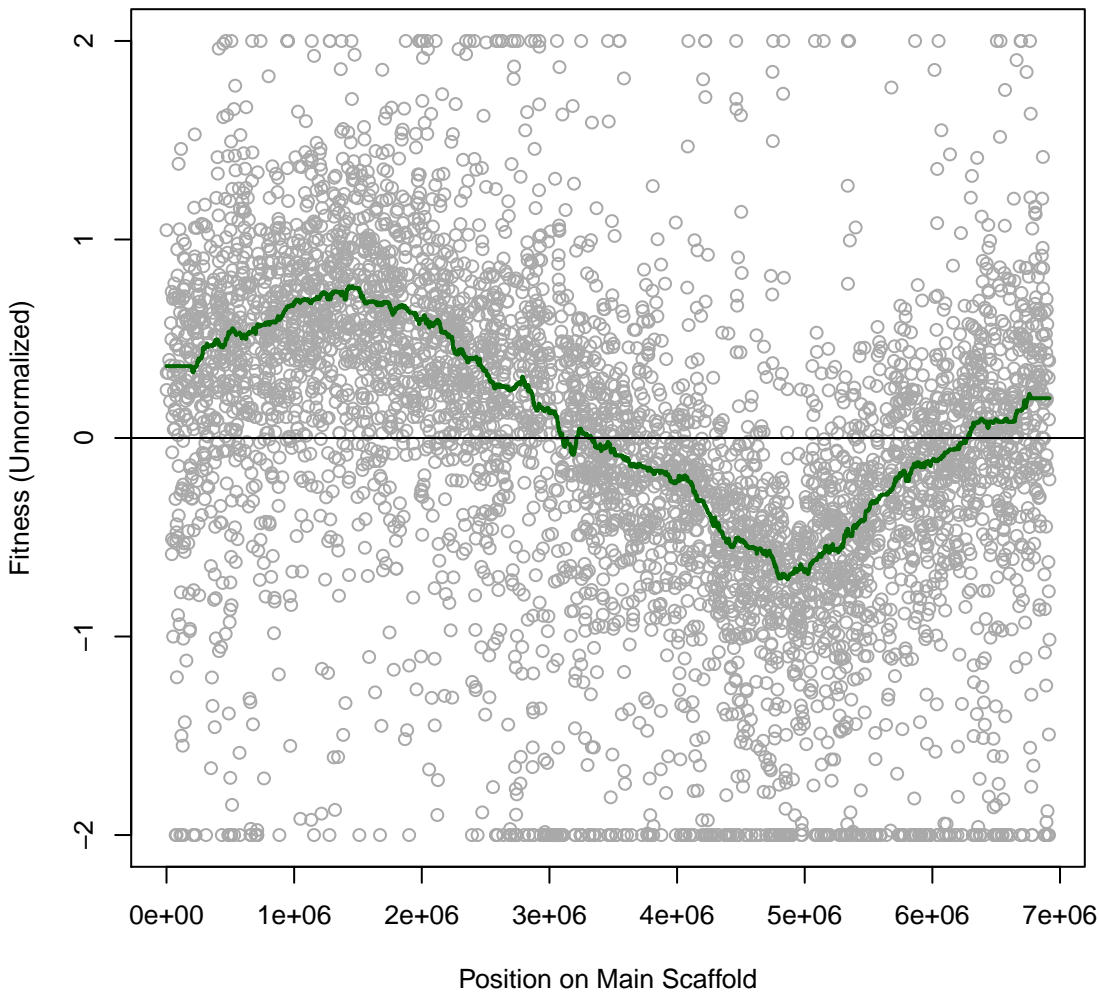

pseudo6_N2E2 3IT090 #138 (gMed=129 rho12=0.272)
outer cut, LB soft agar motility assay

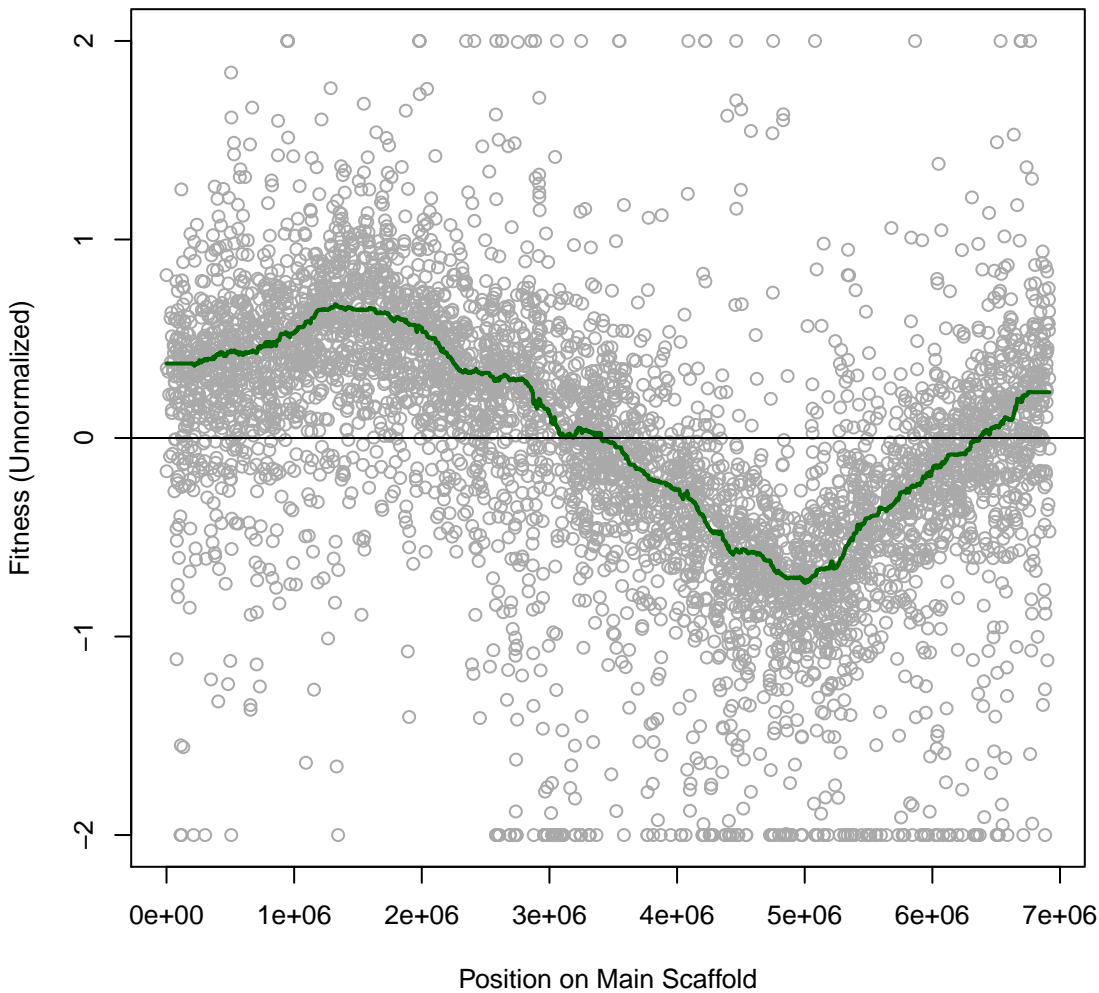

pseudo6_N2E2 3IT091 #139 (gMed=128 rho12=0.273)
outer cut, LB soft agar motility assay

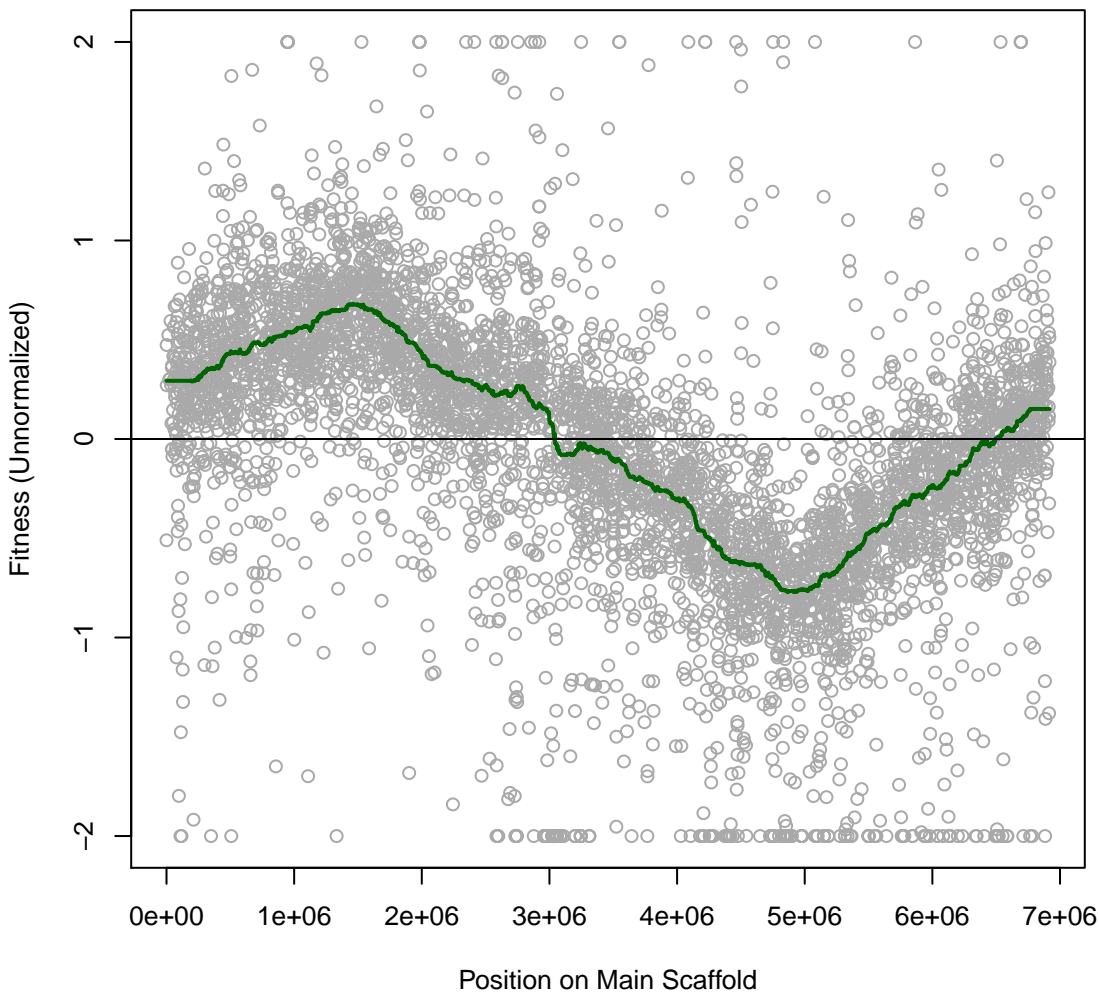

pseudo6_N2E2 3IT092 #140 (gMed=227 rho12=-0.016)
Time0

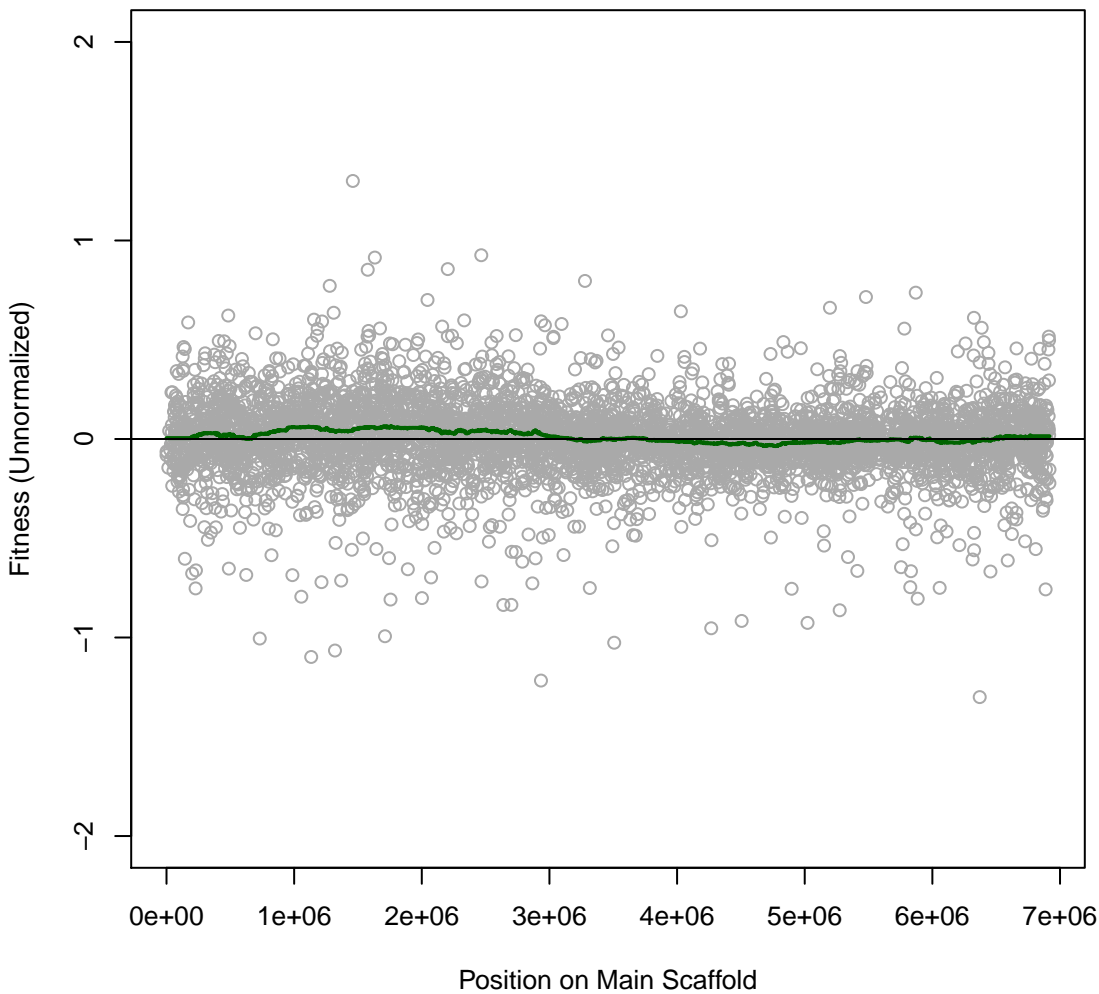

pseudo6_N2E2 3IT093 #141 (gMed=219 rho12=-0.008)
Time0

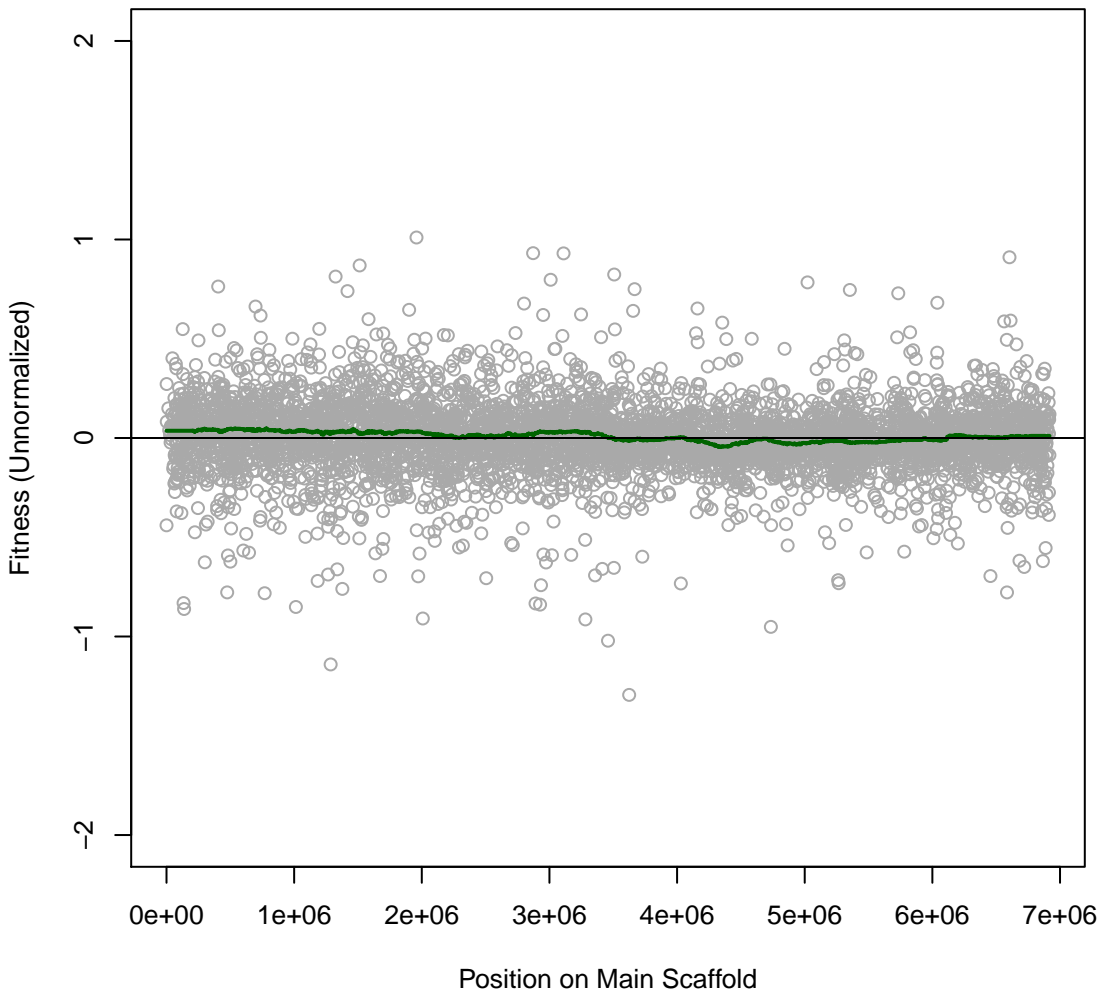

pseudo6_N2E2 3IT094 #142 (gMed=218 rho12=-0.003)
Time0

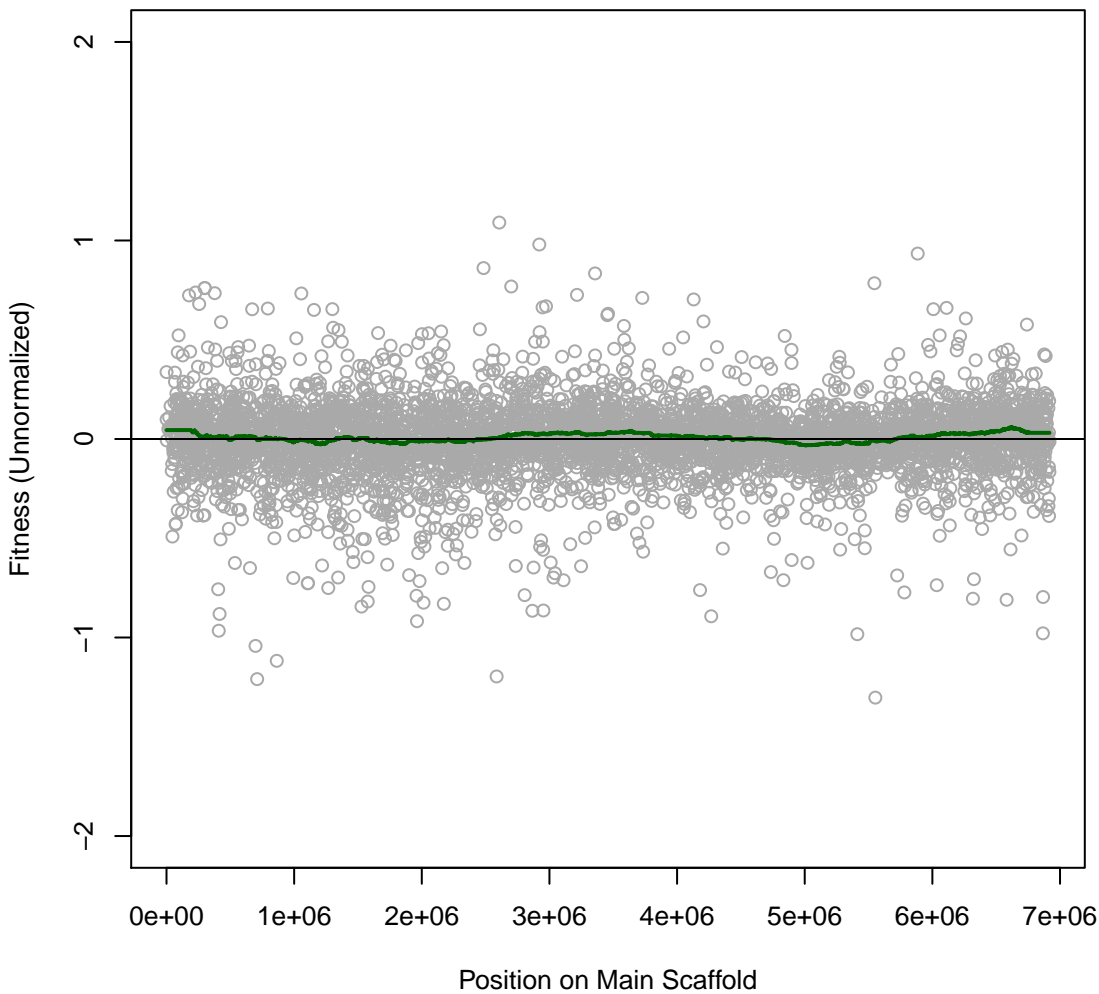

pseudo6_N2E2 7IT007 #143 (gMed=123 rho12=-0.003)
Time0

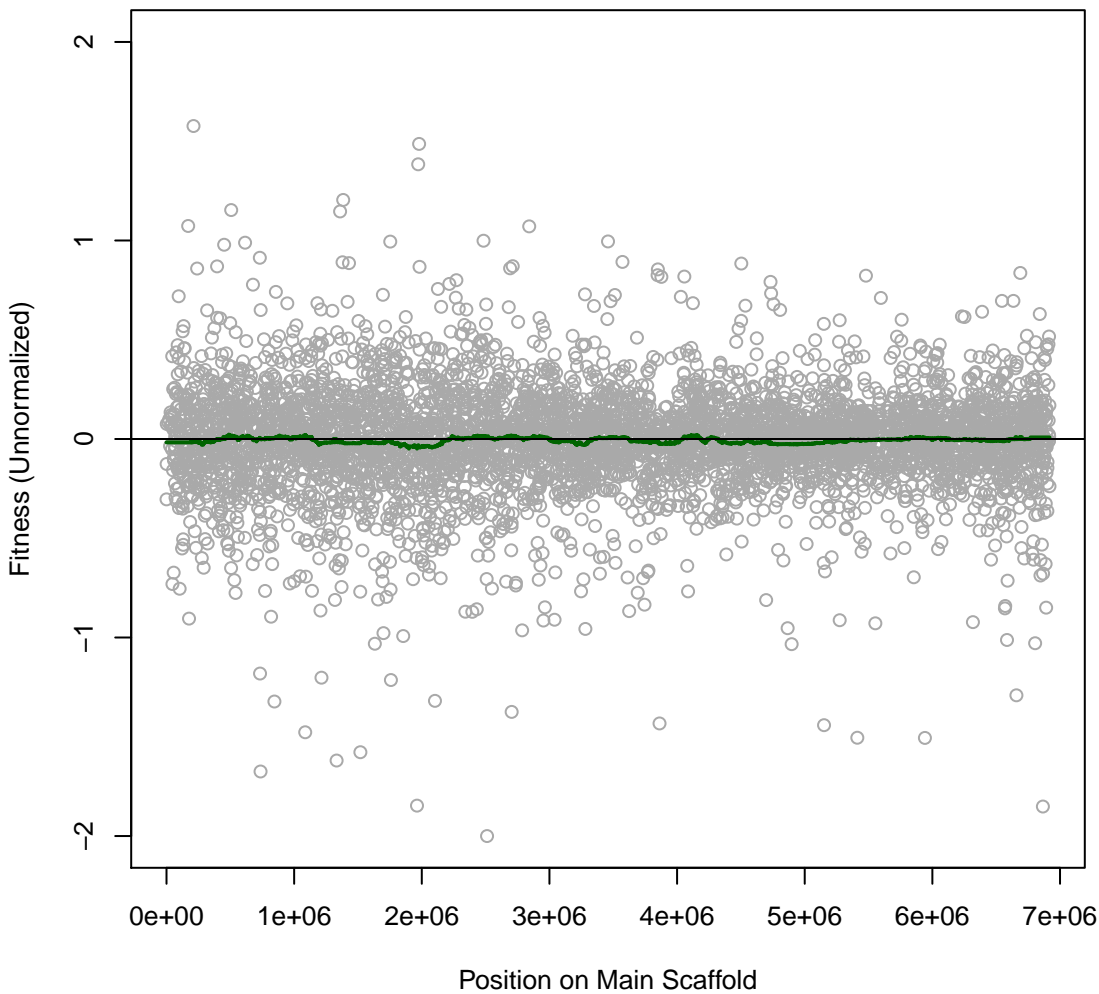

pseudo6_N2E2 7IT008 #144 (gMed=120 rho12=-0.021)
Time0

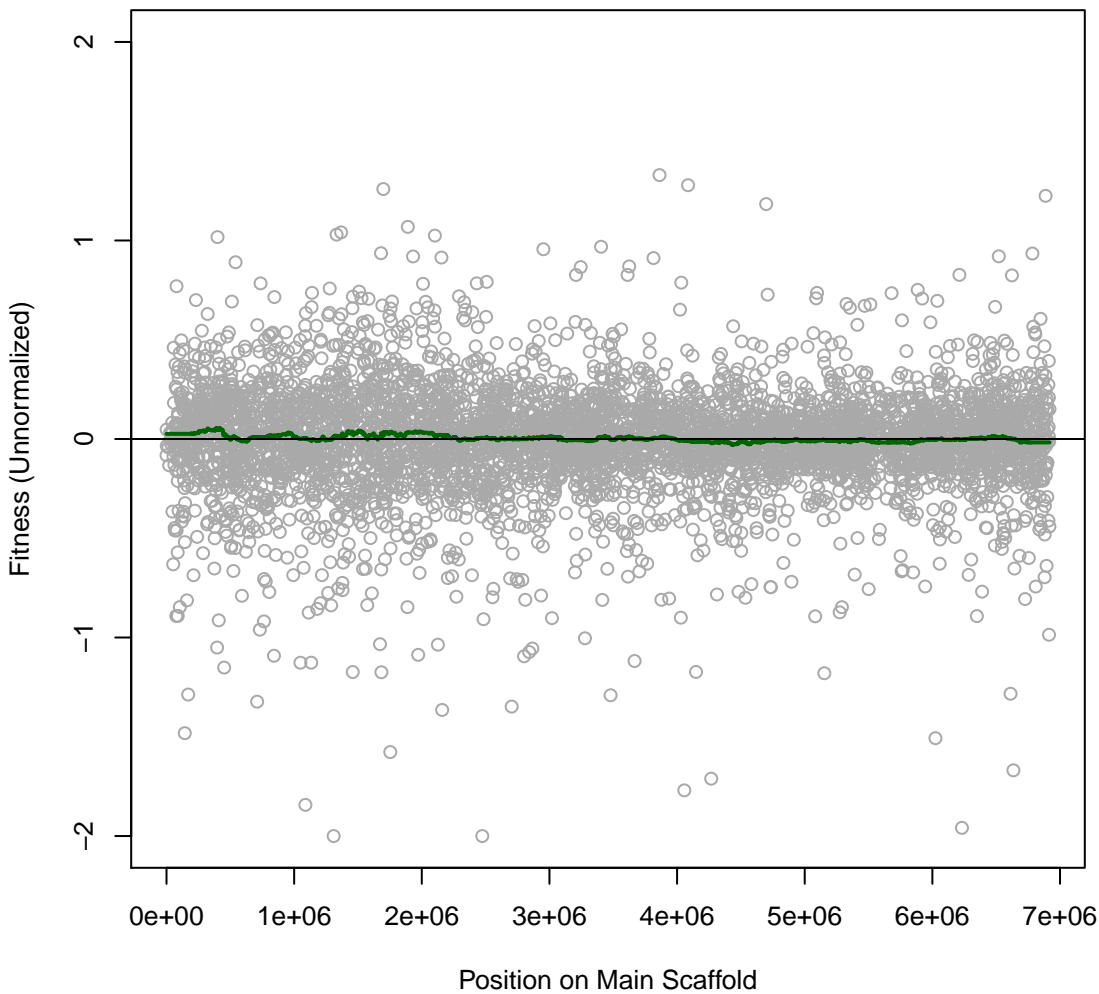

pseudo6_N2E2 7IT009 #145 (gMed=149 rho12=-0.019)
Time0

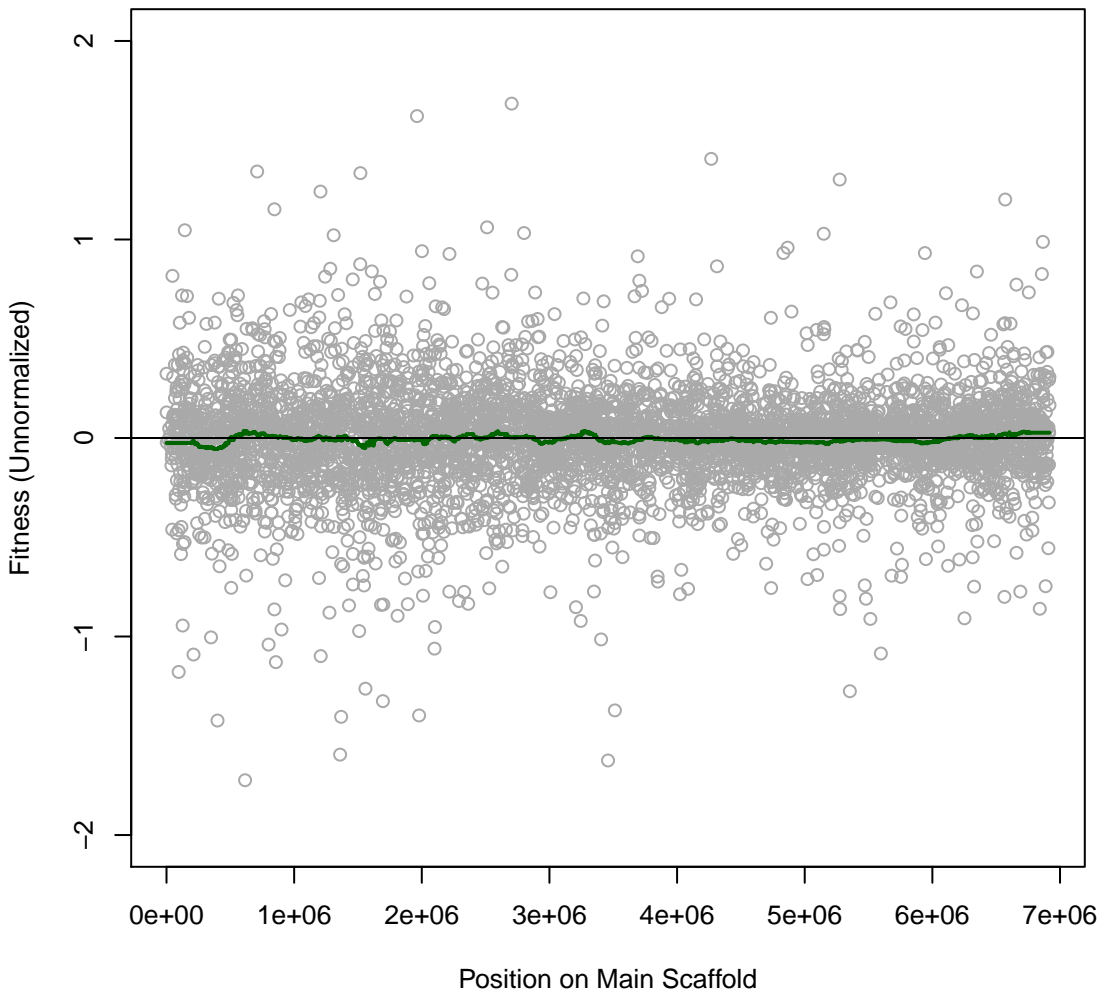

pseudo6_N2E2 7IT013 #146 (gMed=221 rho12=0.170)
Tetracycline 0.0002 mg/ml

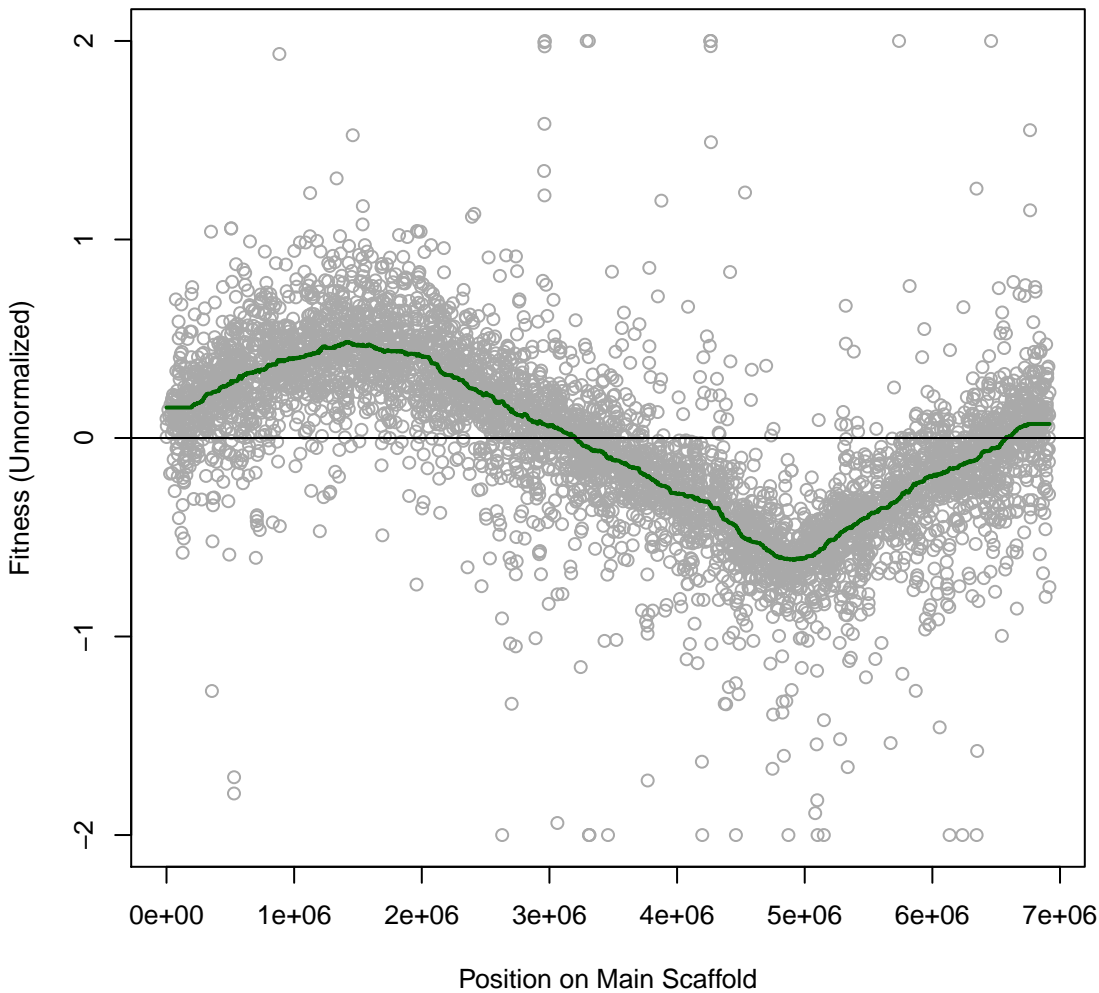

pseudo6_N2E2 7IT014 #147 (gMed=184 rho12=0.165)
Tetracycline 0.0004 mg/ml

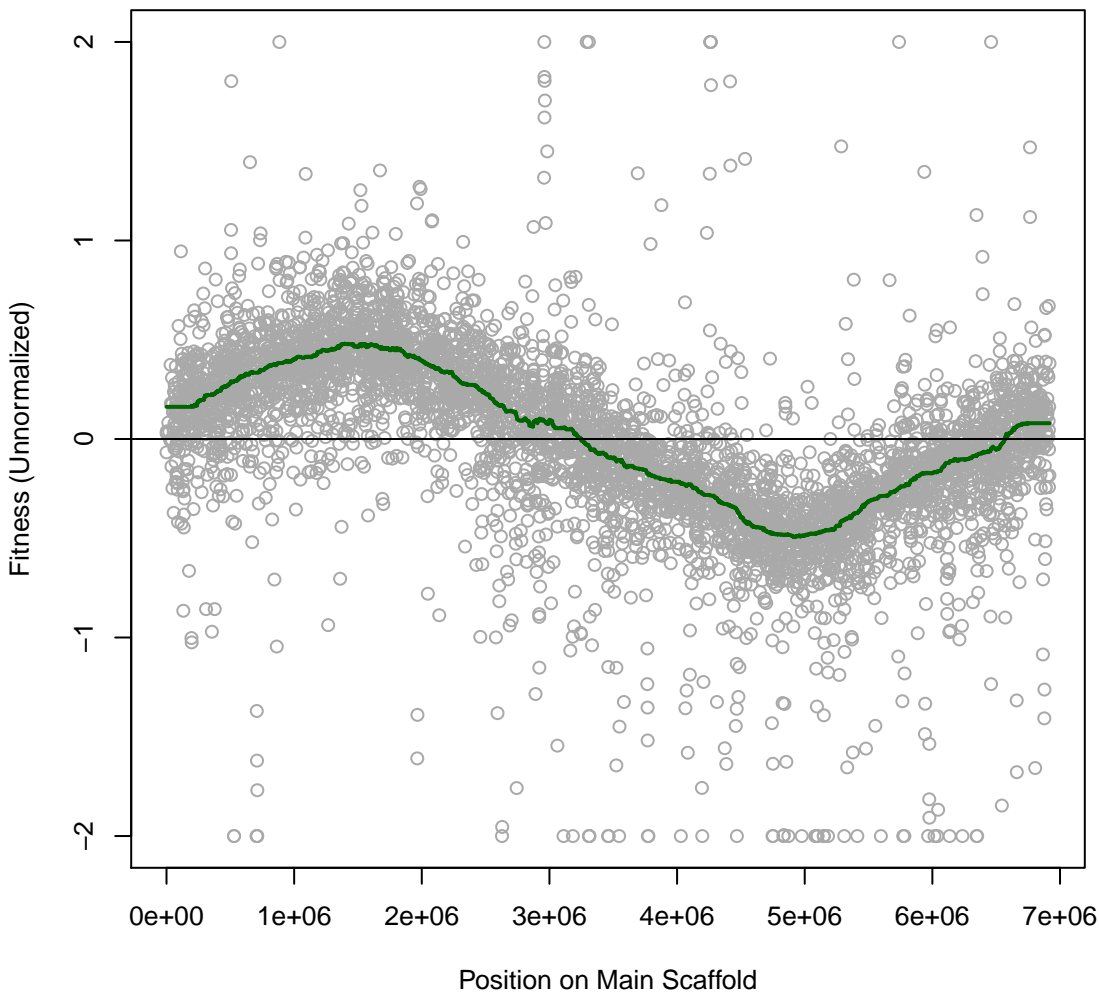

pseudo6_N2E2 7IT015 #148 (gMed=18 rho12=0.039)
Tetracycline 0.0008 mg/ml

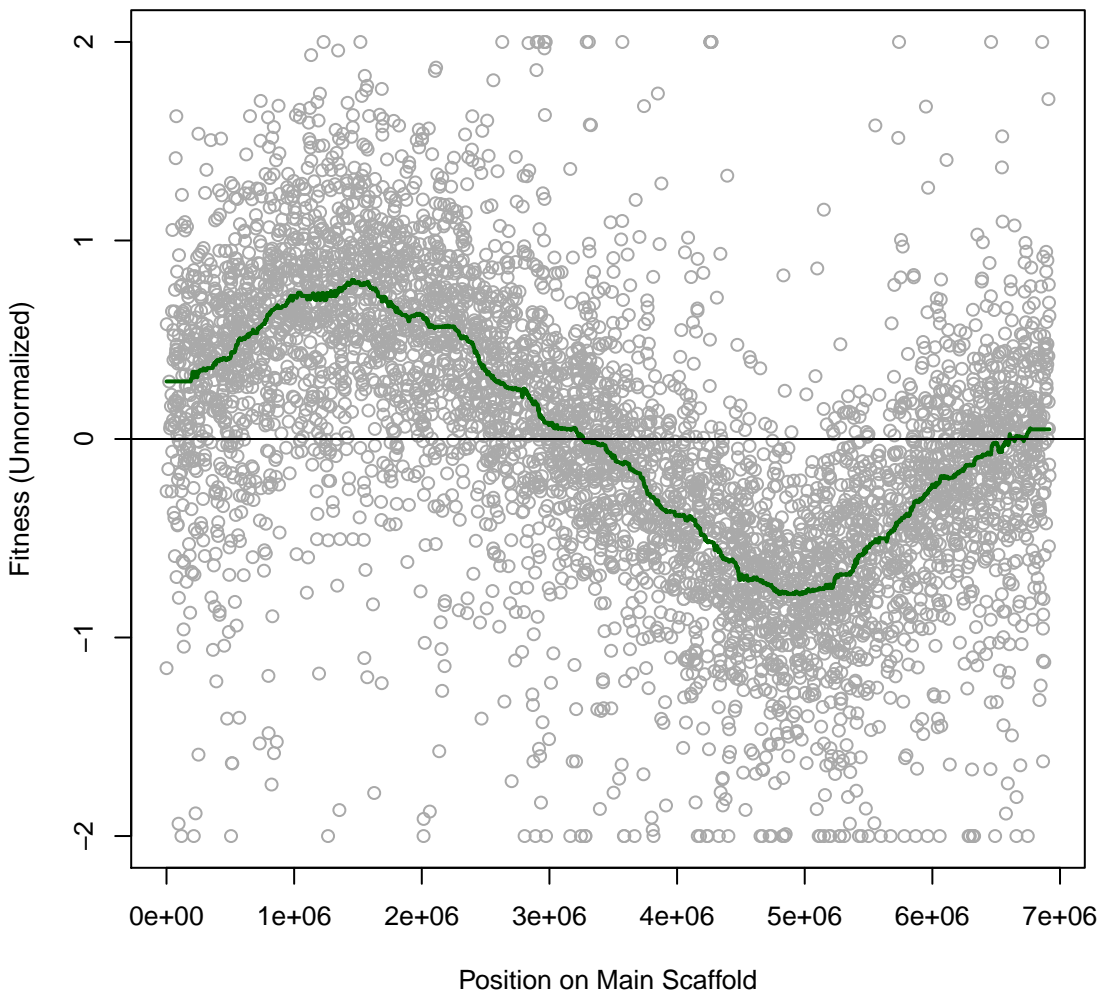

pseudo6_N2E2 7IT016 #149 (gMed=220 rho12=0.178)
Spectinomycin 0.01 mg/ml

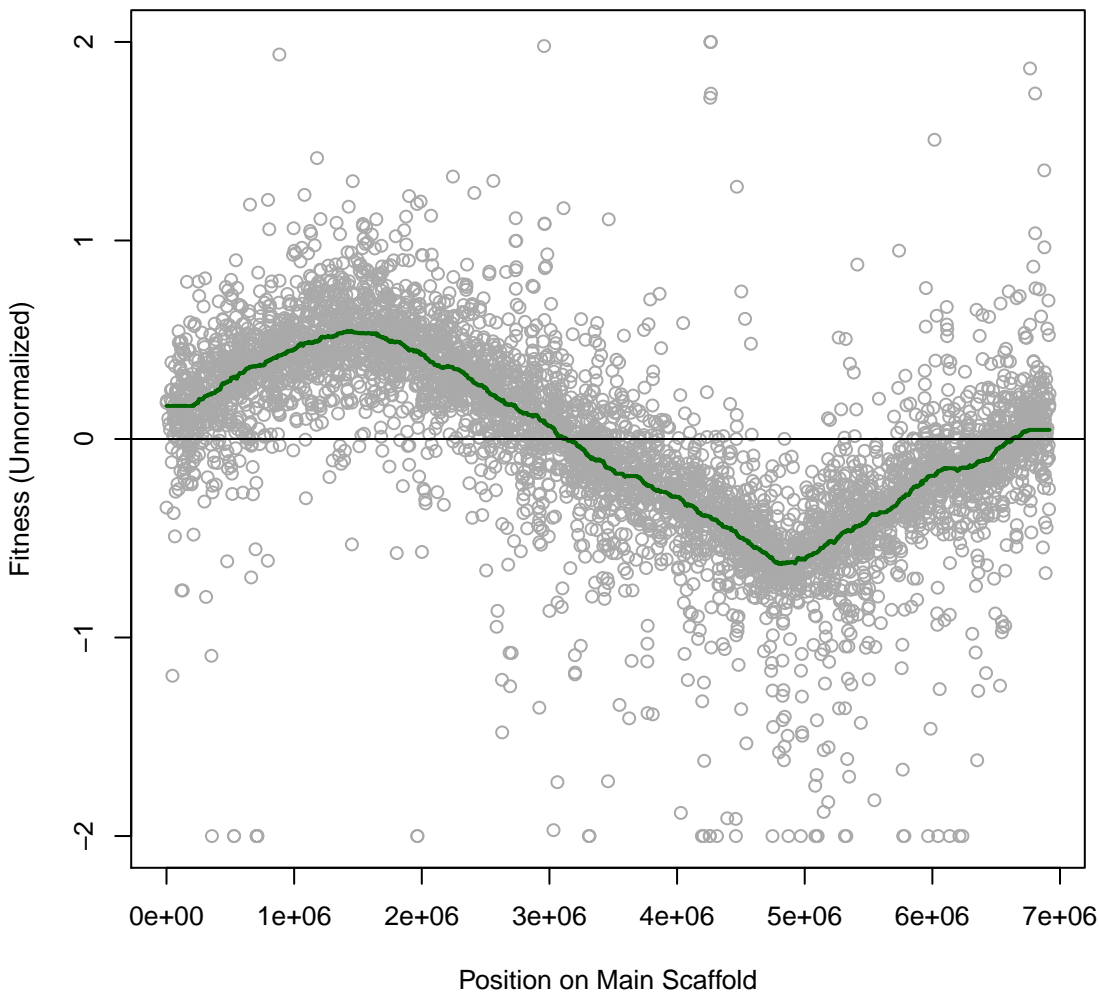

pseudo6_N2E2 7IT017 #150 (gMed=3 rho12=0.064)
Nalidixic 0.016 mg/ml

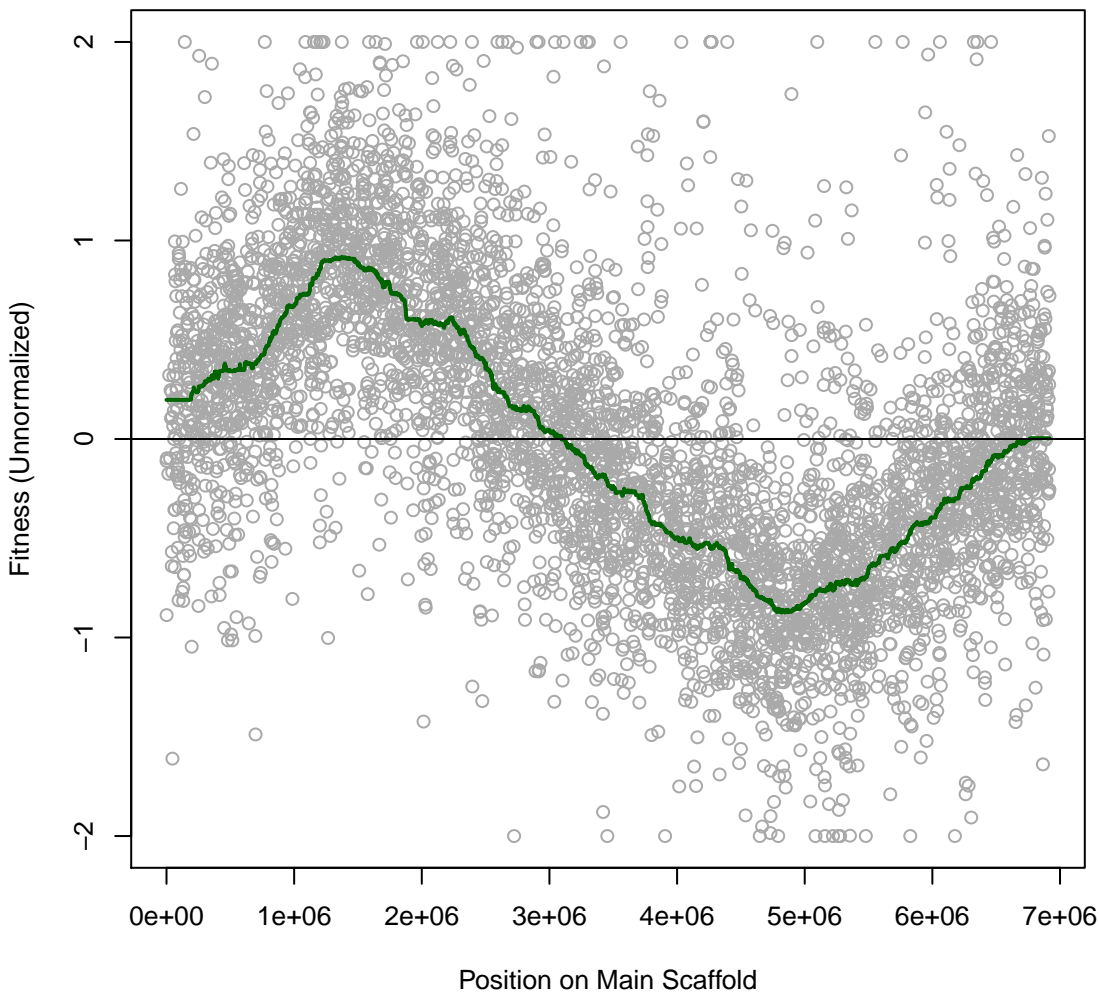

pseudo6_N2E2 7IT018 #151 (gMed=178 rho12=0.111)
Nickel (II) chloride 0.5 mM

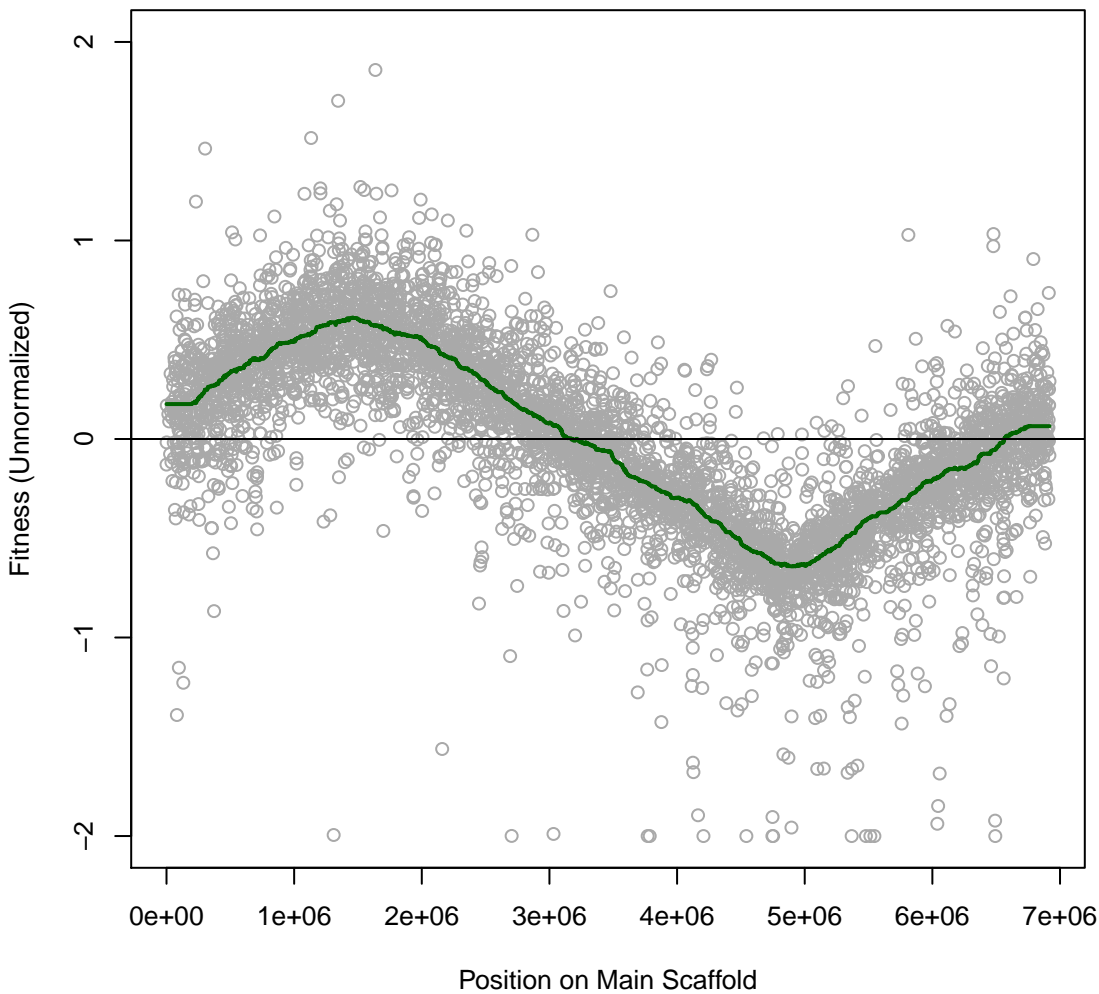

pseudo6_N2E2 7IT019 #152 (gMed=200 rho12=0.115)
sodium fluoride 15 mM

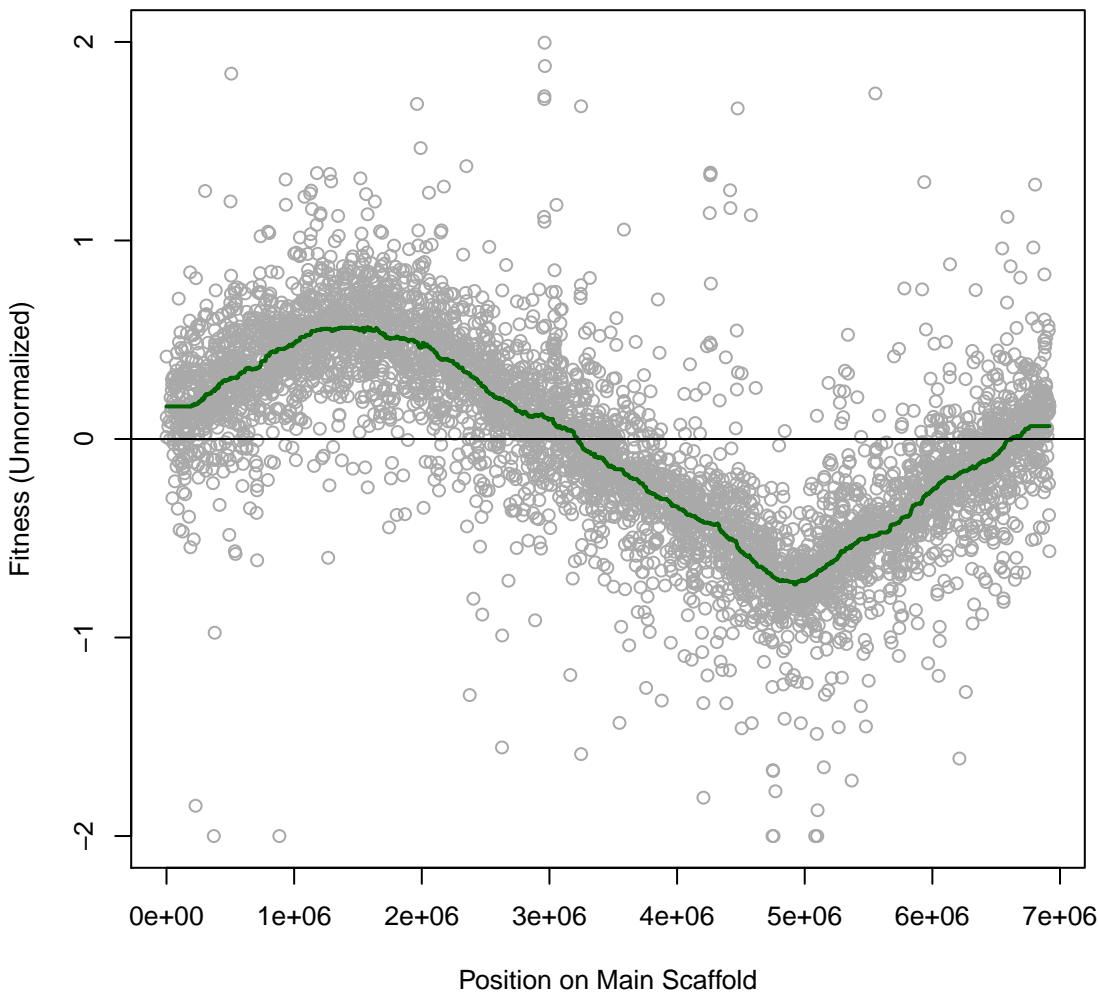

pseudo6_N2E2 7IT020 #153 (gMed=180 rho12=0.123)
Chloride 500 mM

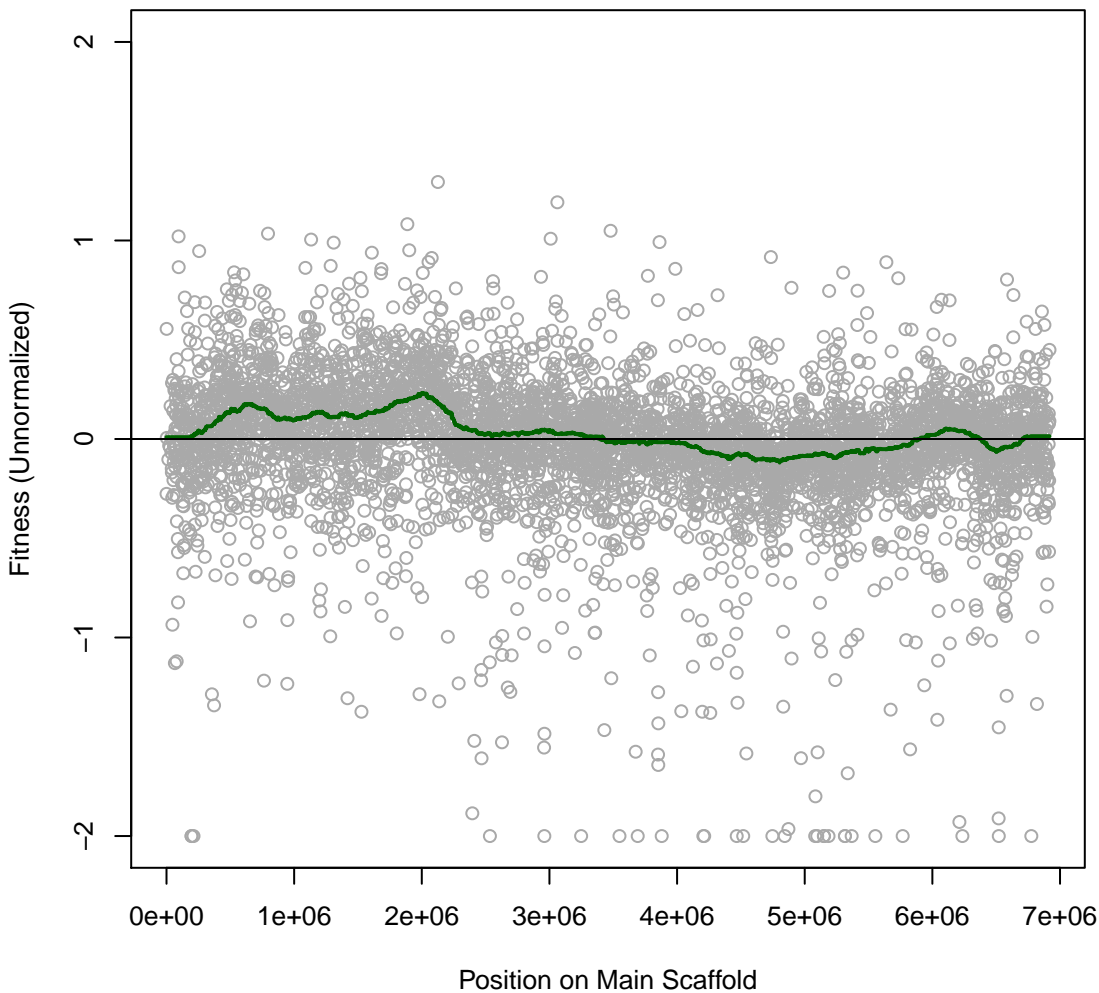

pseudo6_N2E2 7IT021 #154 (gMed=159 rho12=0.187)
Chloride 600 mM

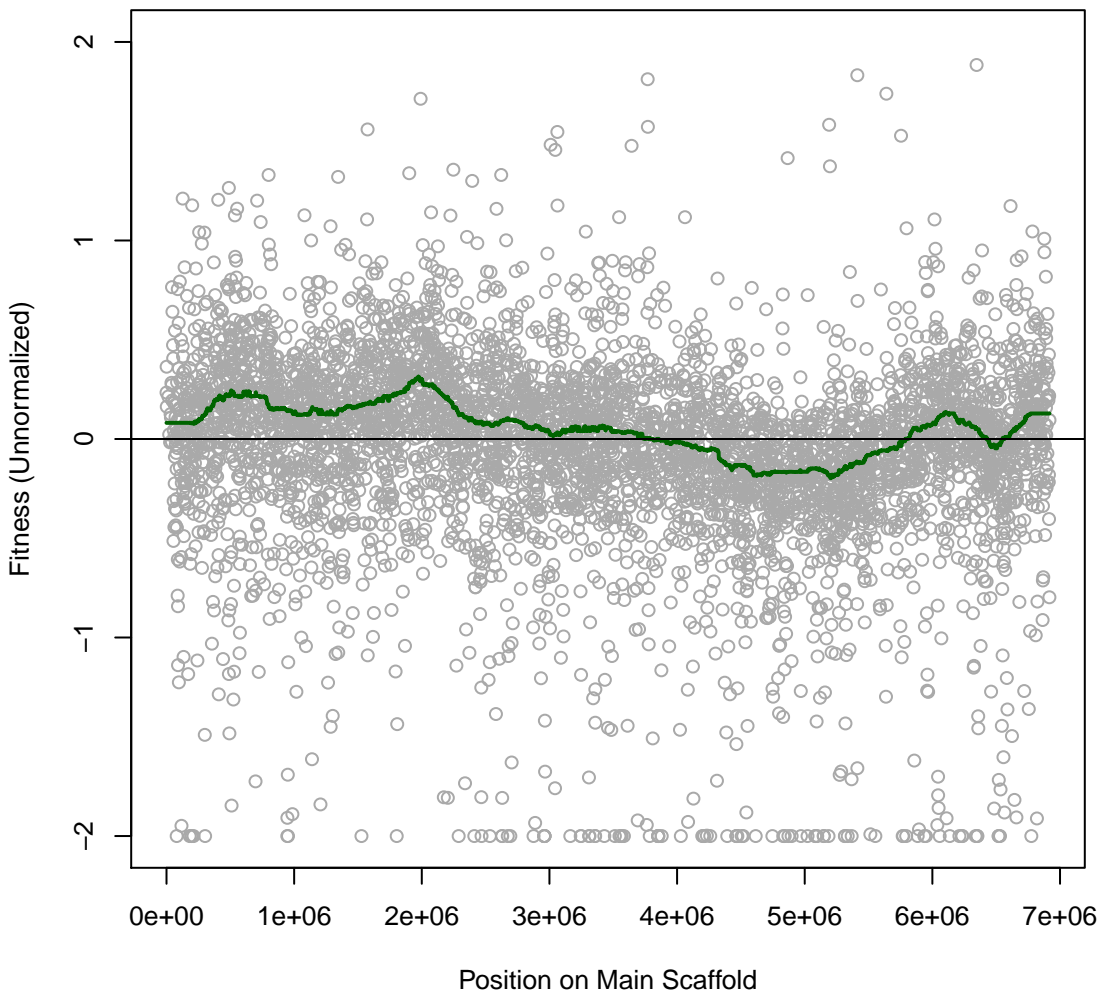

pseudo6_N2E2 7IT022 #155 (gMed=185 rho12=0.189)
Fusidic 0.3 mg/ml

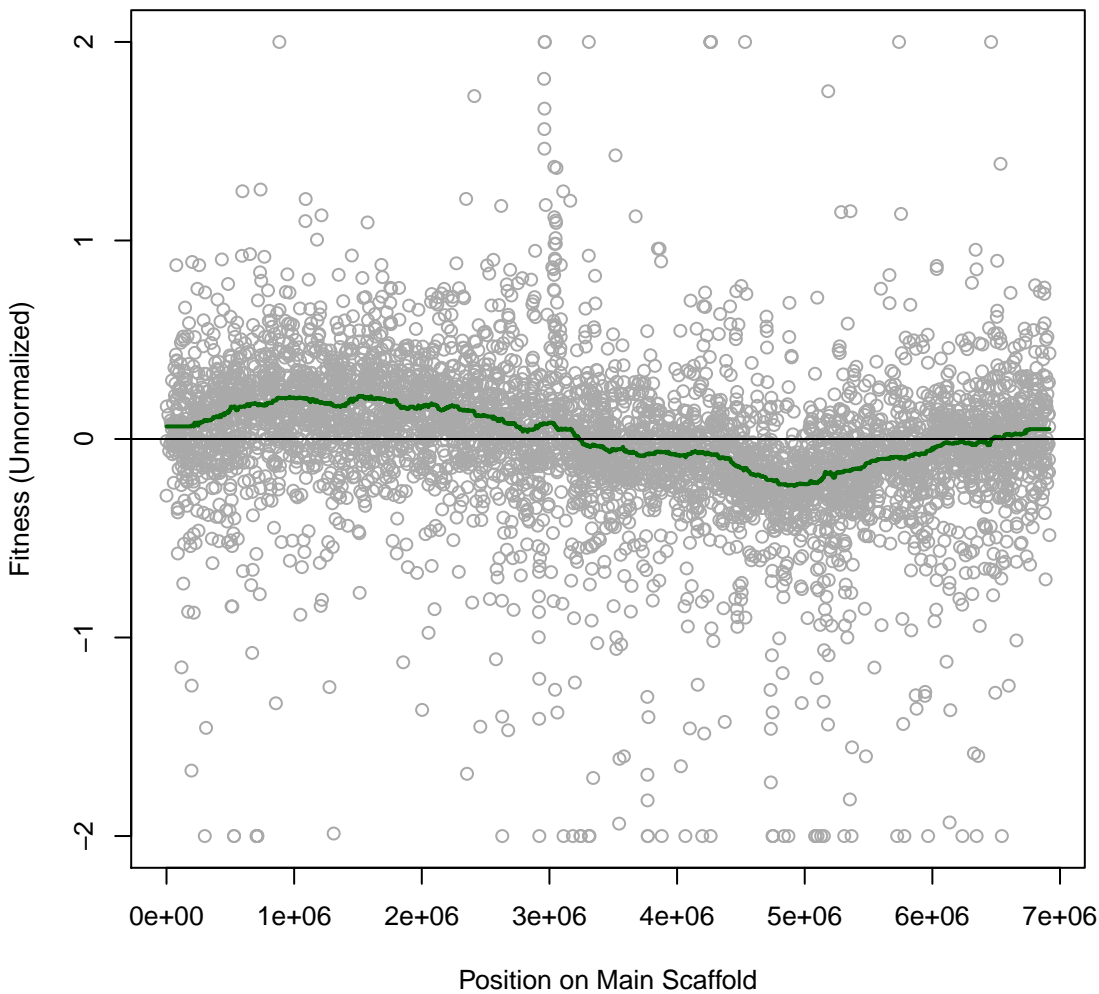

pseudo6_N2E2 7IT023 #156 (gMed=141 rho12=0.209)
Fusidic 0.4 mg/ml

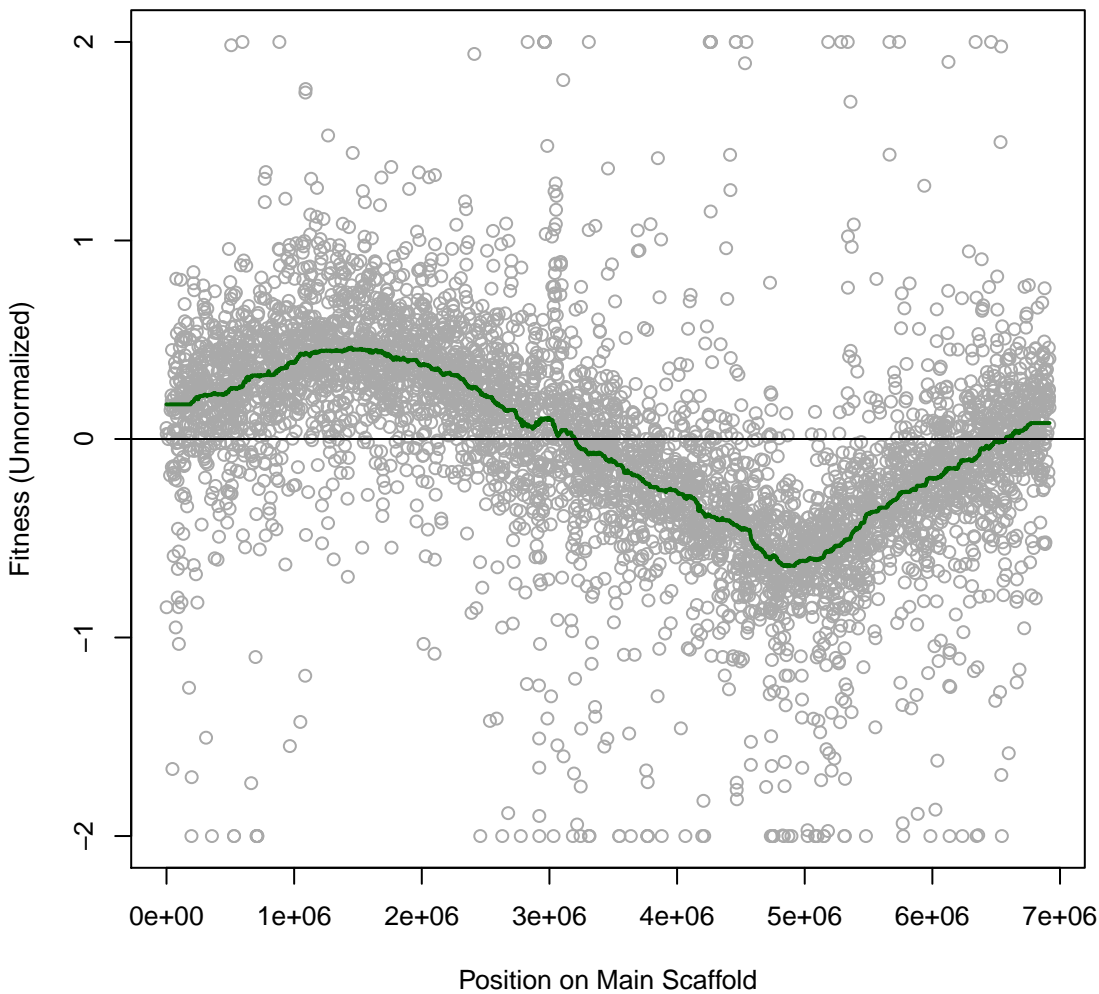

pseudo6_N2E2 7IT024 #157 (gMed=5 rho12=0.112)
Fusidic 0.6 mg/ml

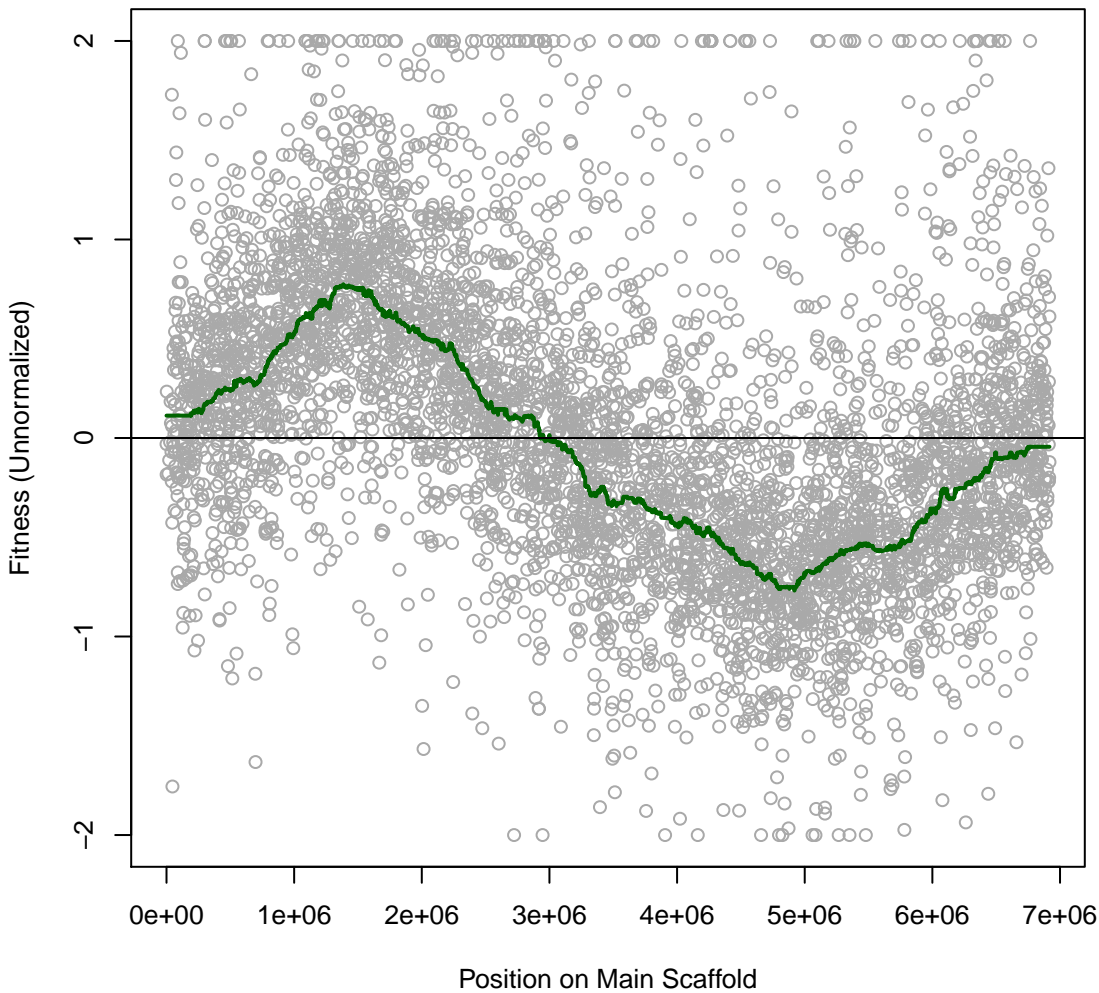

pseudo6_N2E2 7IT025 #158 (gMed=188 rho12=0.231)
Lomefloxacin 0.0002 mM

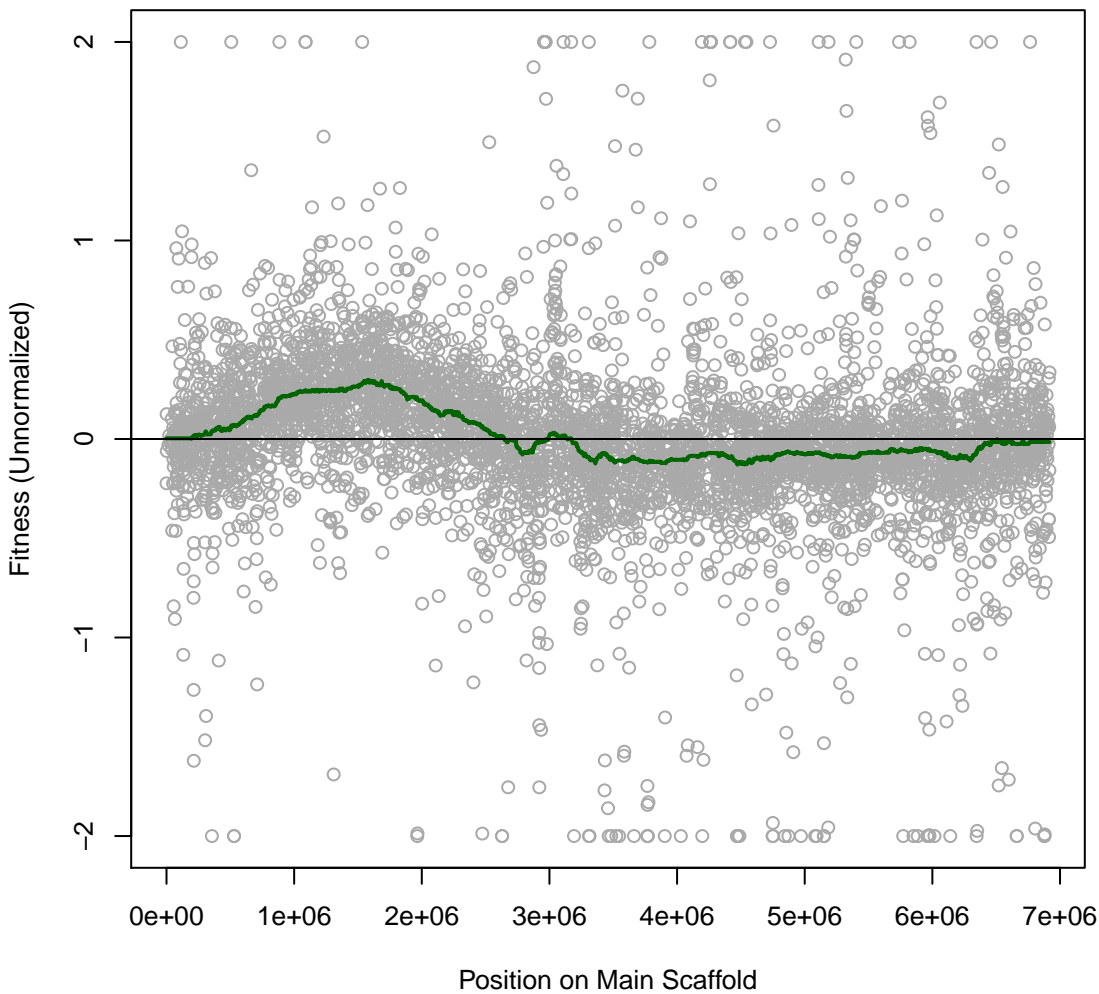

pseudo6_N2E2 7IT026 #159 (gMed=193 rho12=0.074)
Sisomicin 0.0004 mg/ml

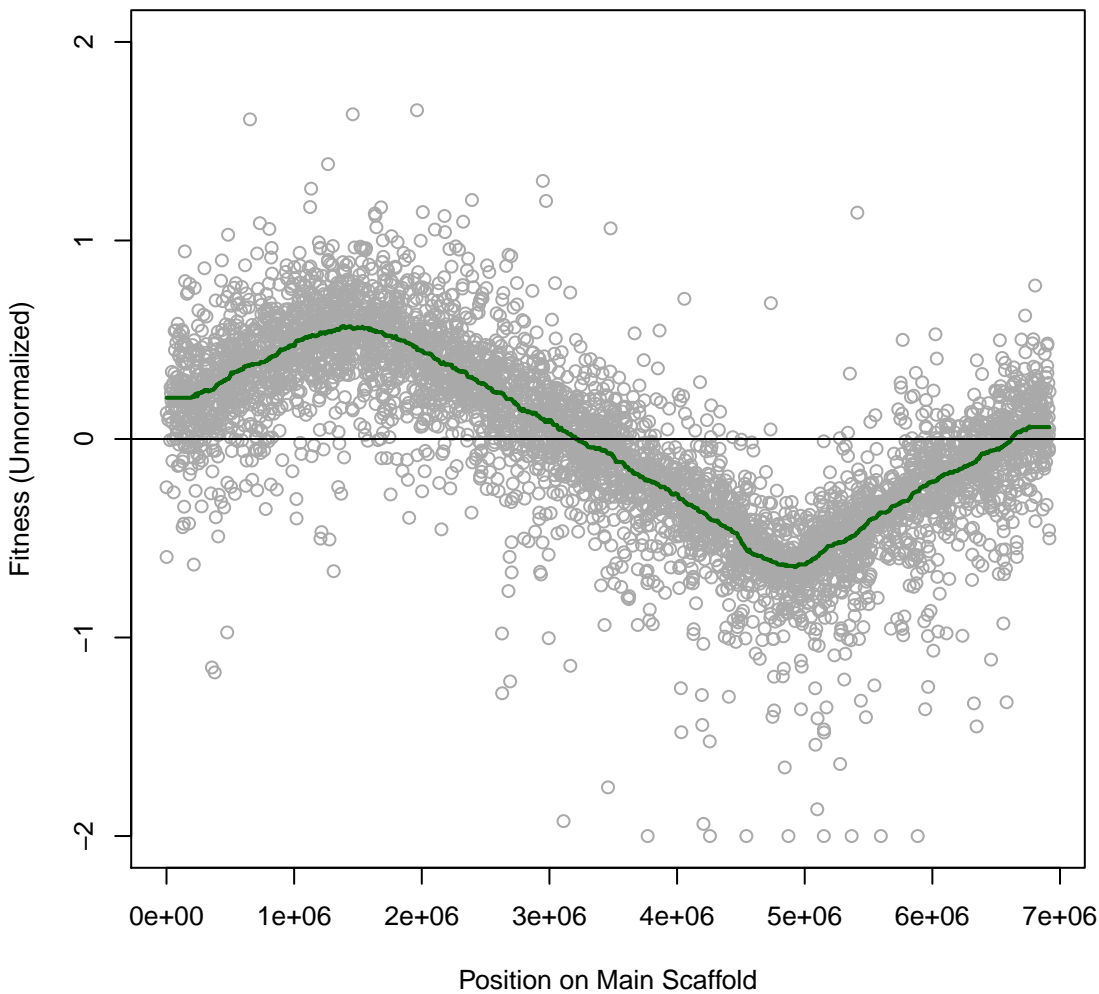

pseudo6_N2E2 7IT027 #160 (gMed=181 rho12=0.139)
Sisomicin 0.0008 mg/ml

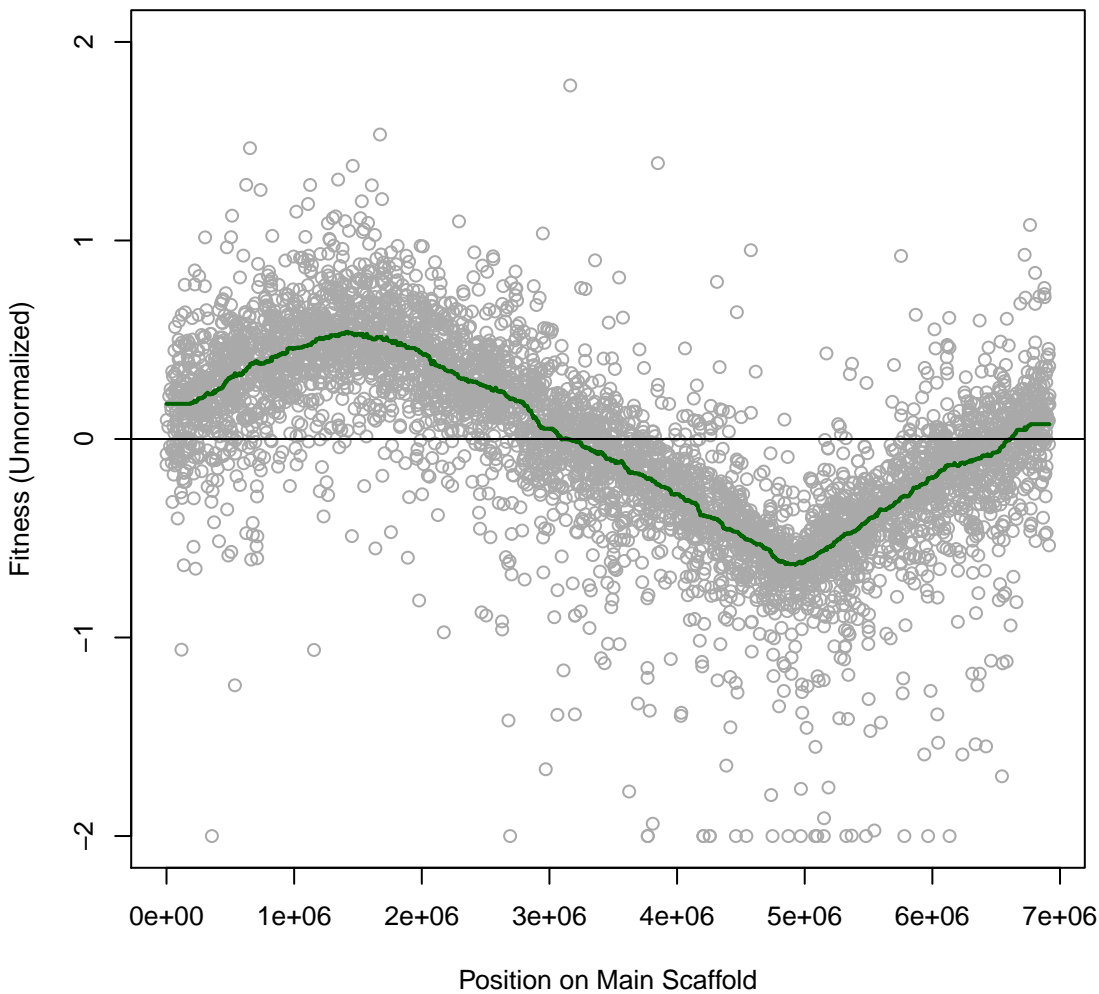

pseudo6_N2E2 7IT028 #161 (gMed=196 rho12=0.161)
Sisomicin 0.0016 mg/ml

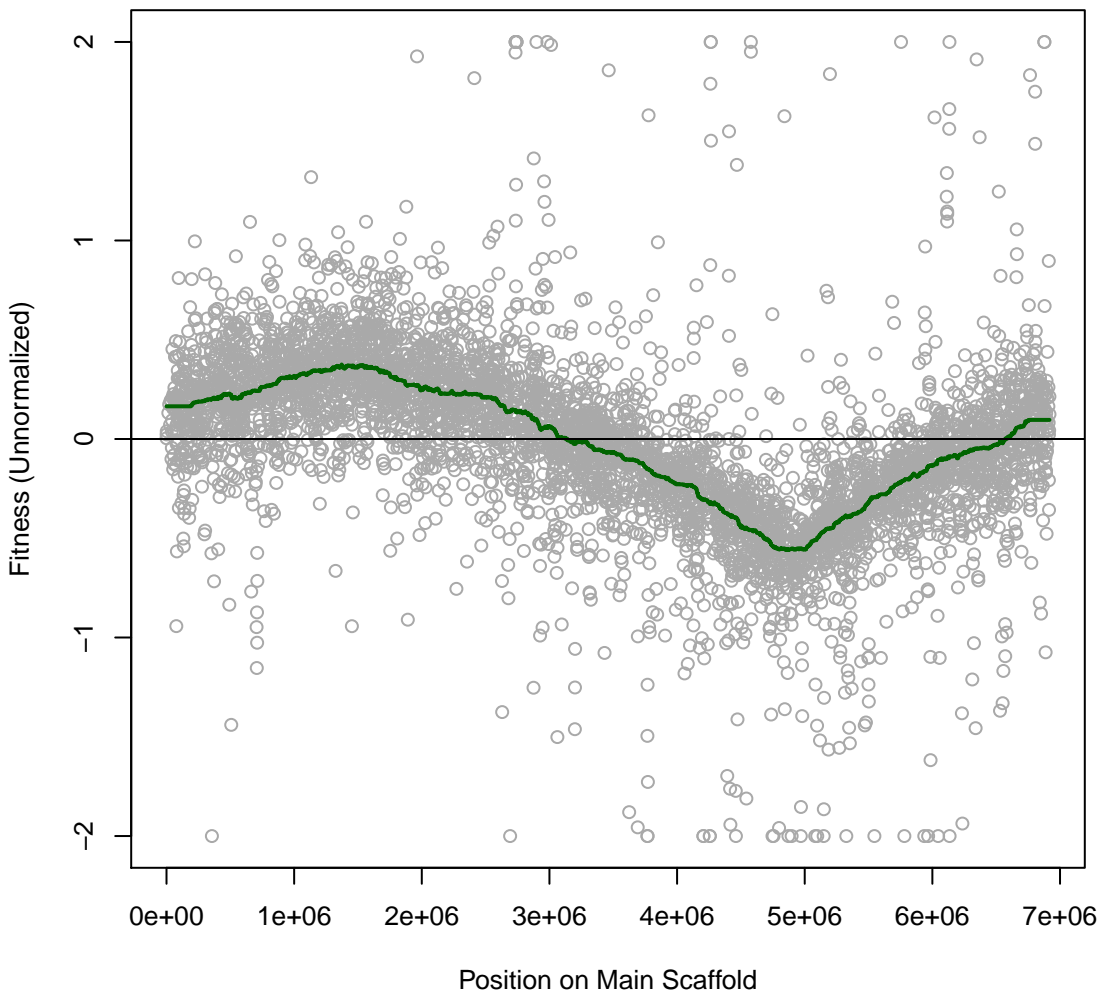

pseudo6_N2E2 7IT029 #162 (gMed=184 rho12=0.093)
LB

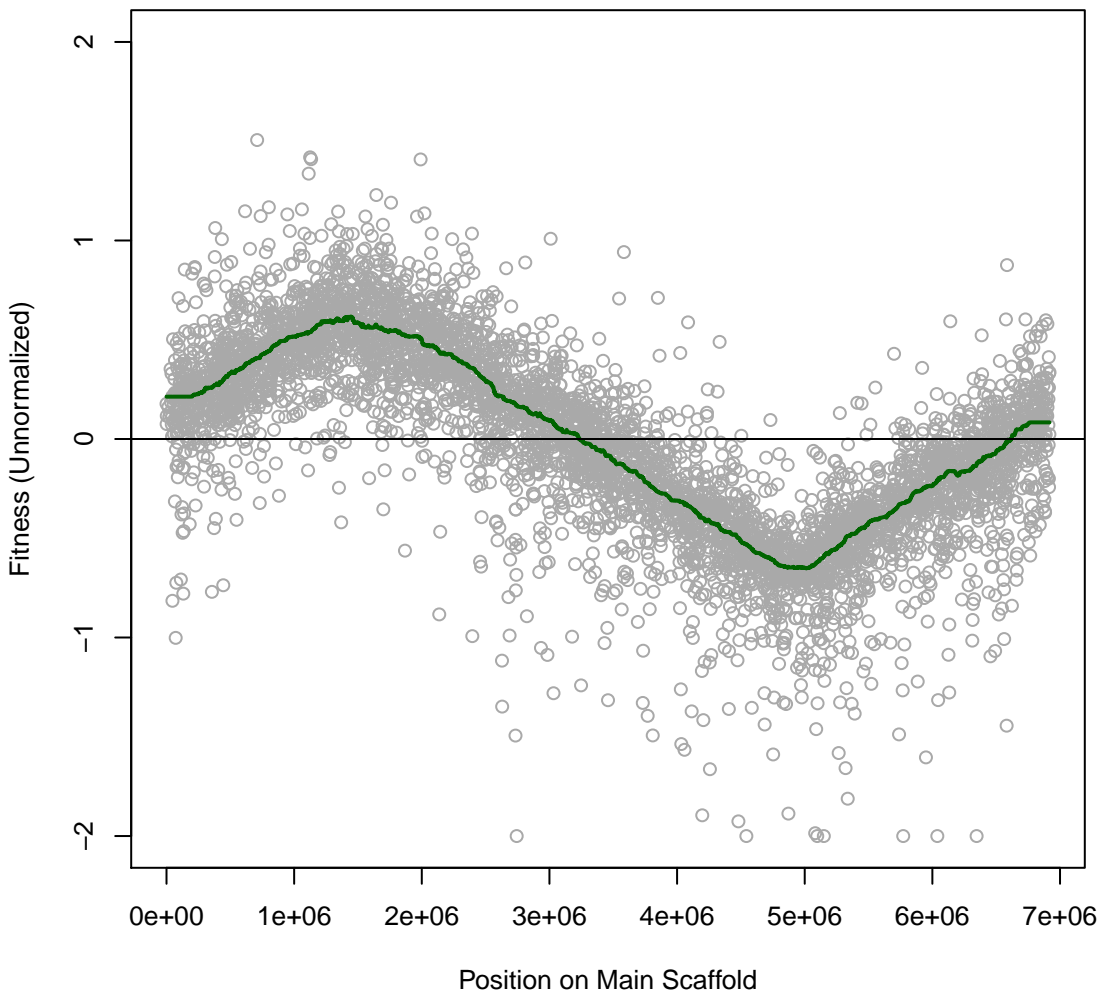

pseudo6_N2E2 AIT067 #163 (gMed=256 rho12=0.164)
L-Arginine (N)

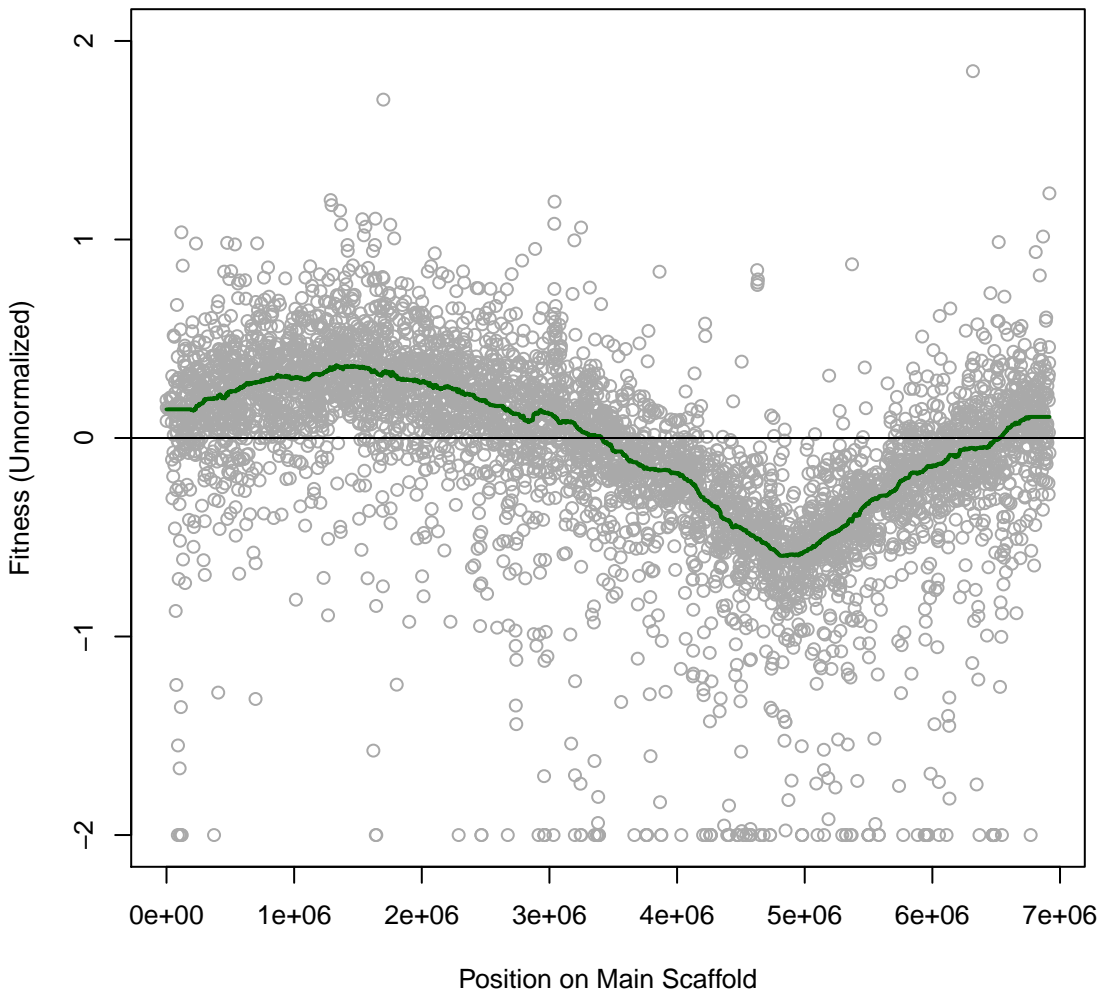

pseudo6_N2E2 AIT068 #164 (gMed=171 rho12=0.176)
L-Histidine (N)

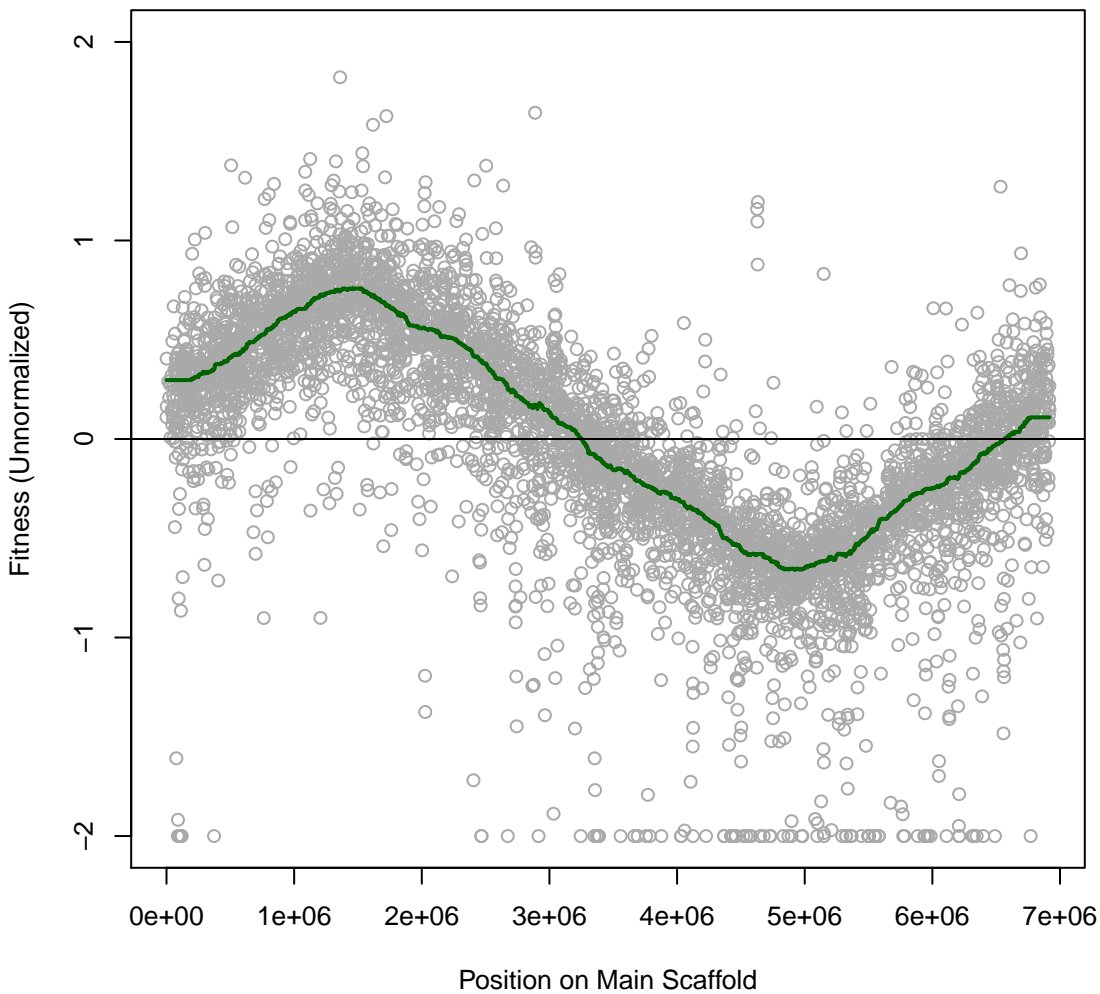

pseudo6_N2E2 AIT069 #165 (gMed=128 rho12=0.176)
L-Lysine (N)

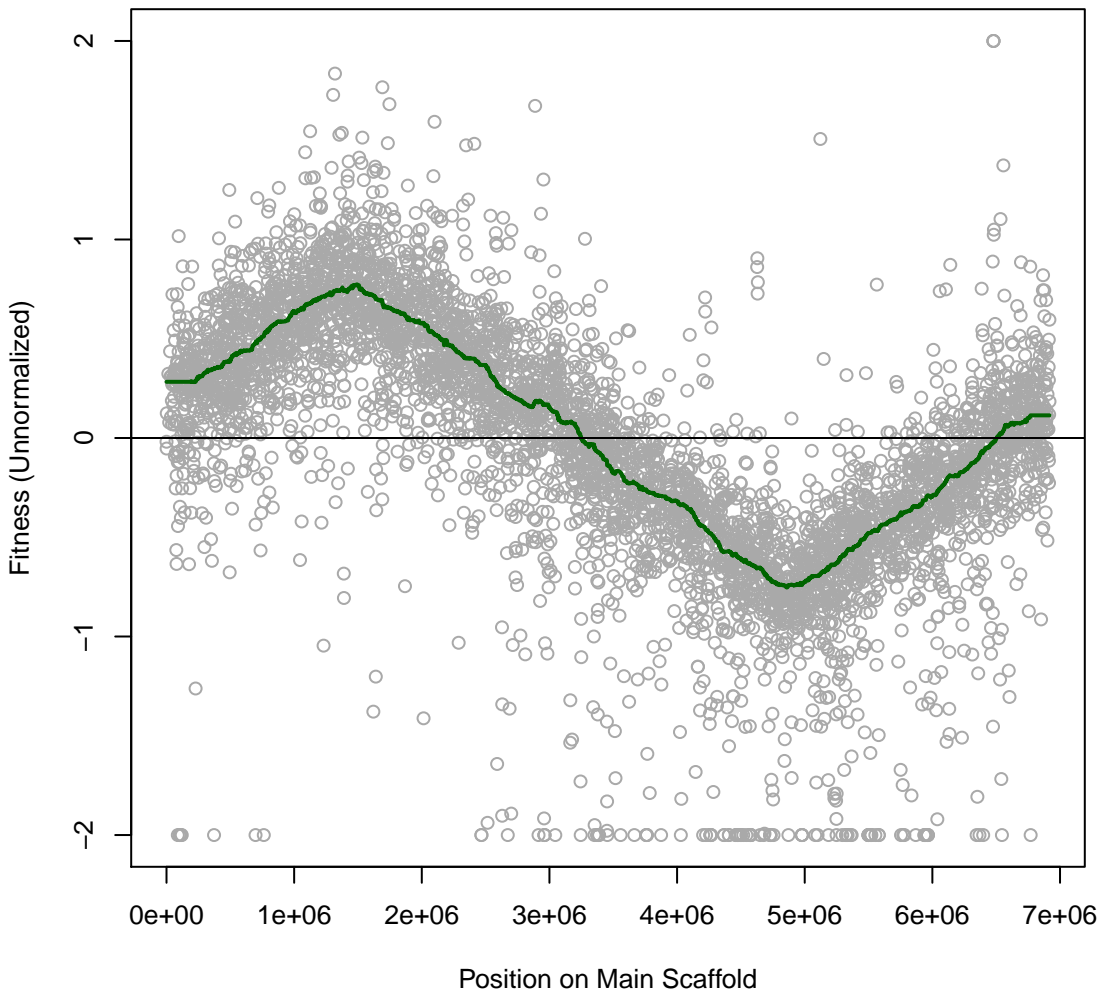

pseudo6_N2E2 AIT070 #166 (gMed=94 rho12=0.123)
L-Aspartic Acid (N)

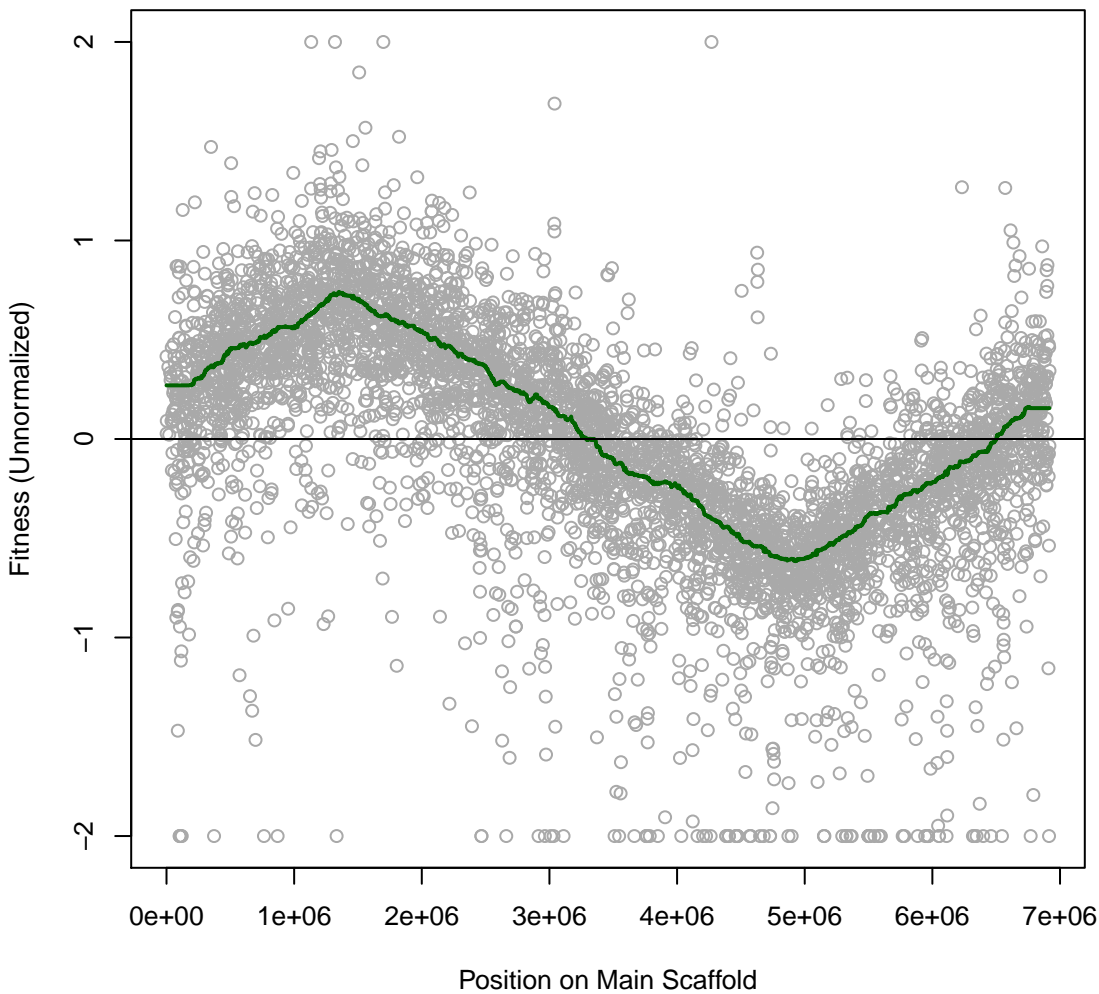

pseudo6_N2E2 AIT071 #167 (gMed=173 rho12=0.169)
L-Glutamic (N)

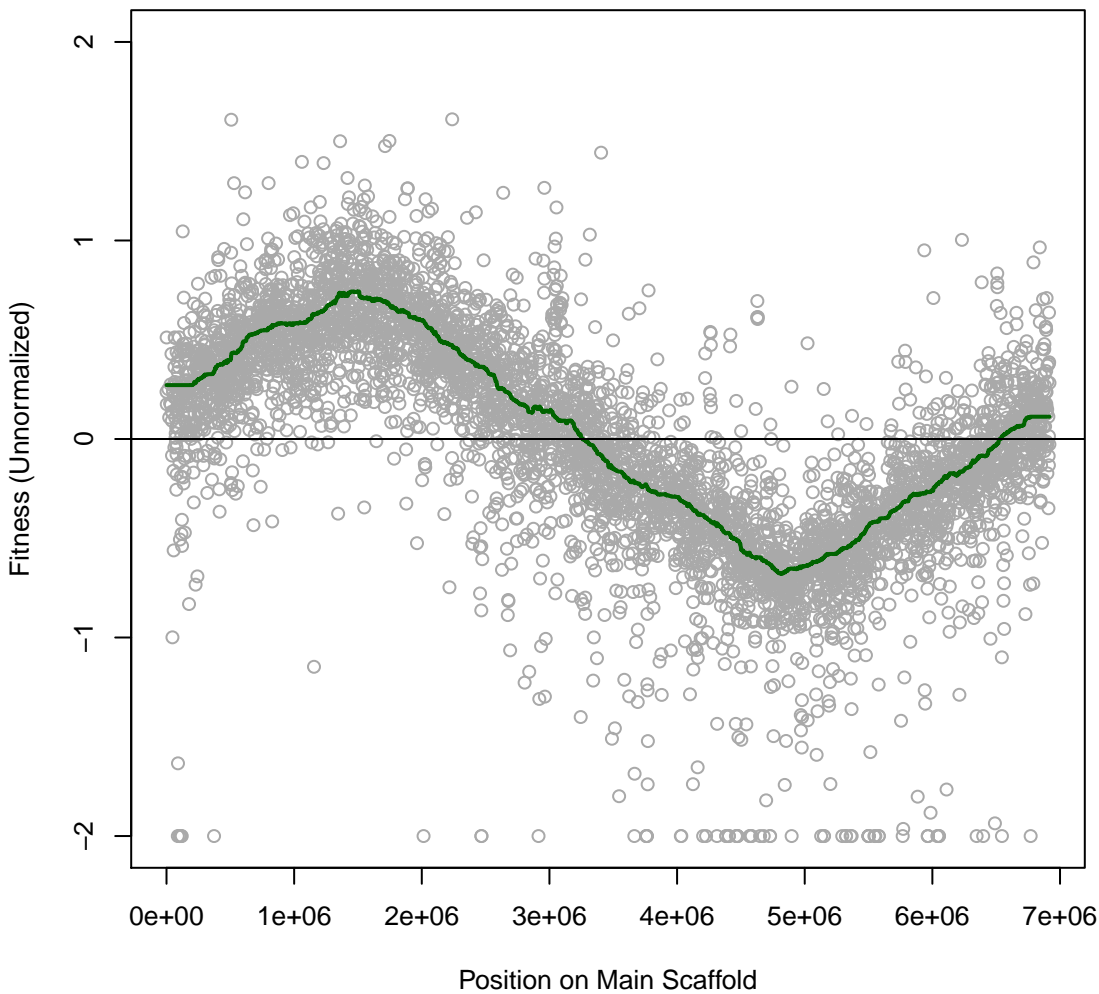

pseudo6_N2E2 AIT072 #168 (gMed=92 rho12=0.243)
L-Serine (N)

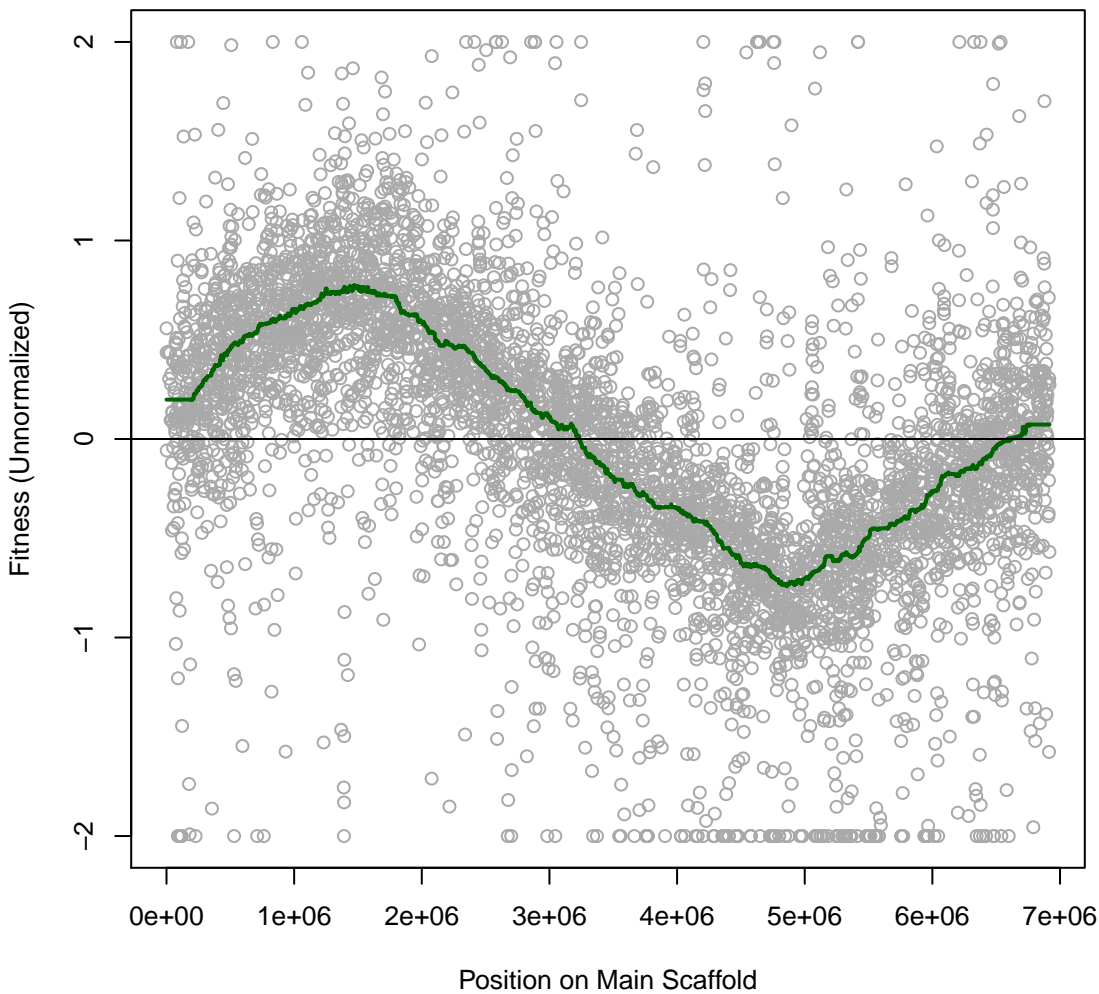

pseudo6_N2E2 AIT073 #169 (gMed=156 rho12=0.141)
L-Asparagine (N)

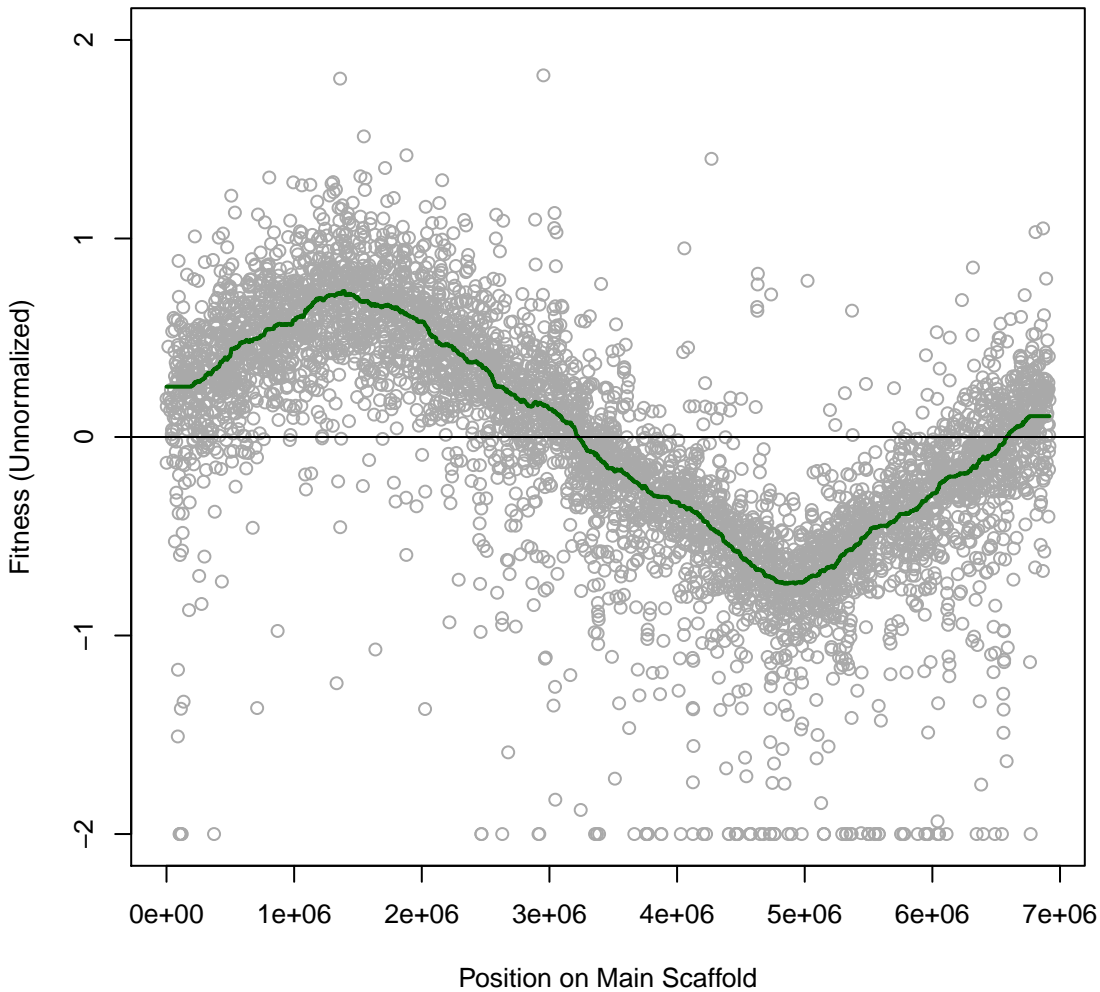

pseudo6_N2E2 AIT074 #170 (gMed=147 rho12=0.150)
L-Glutamine (N)

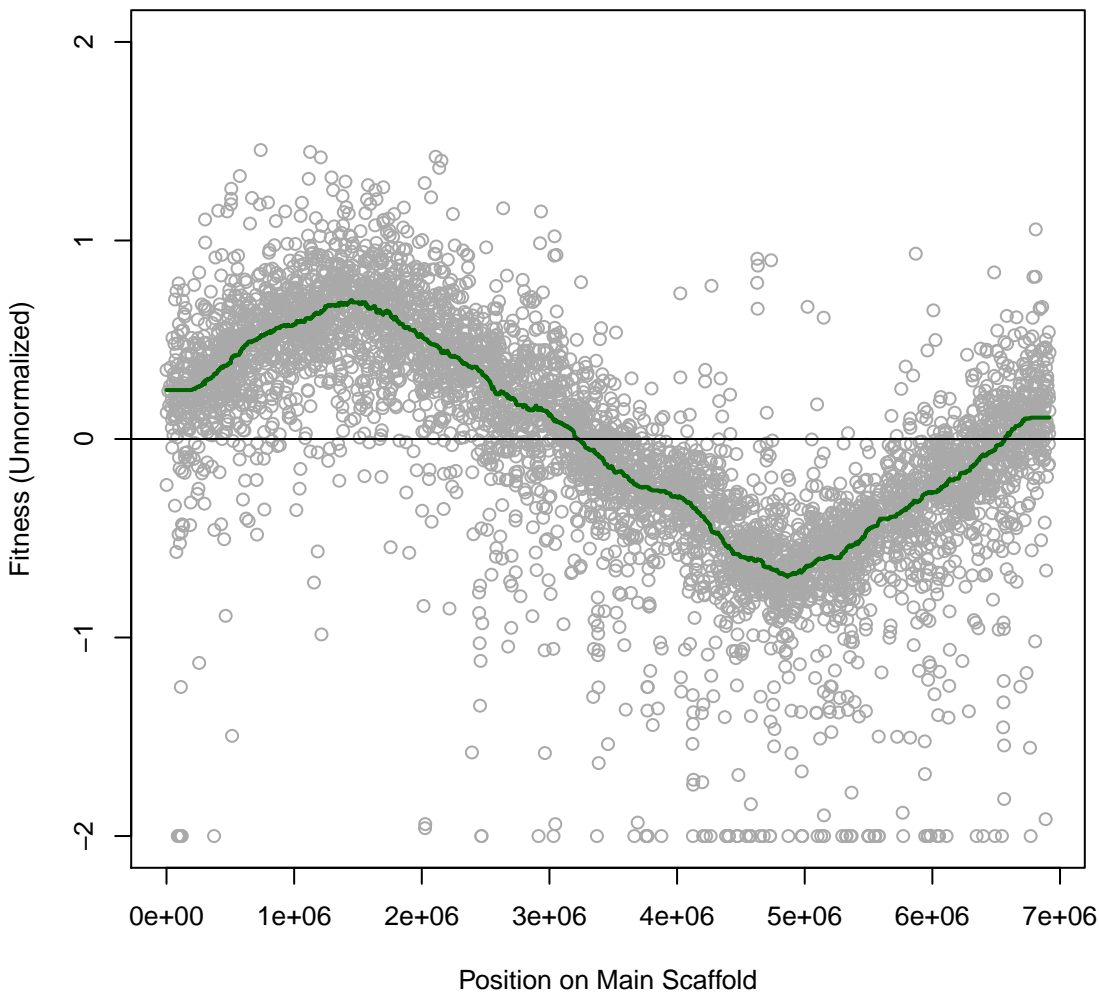

pseudo6_N2E2 AIT075 #171 (gMed=146 rho12=0.220)
Glycine (N)

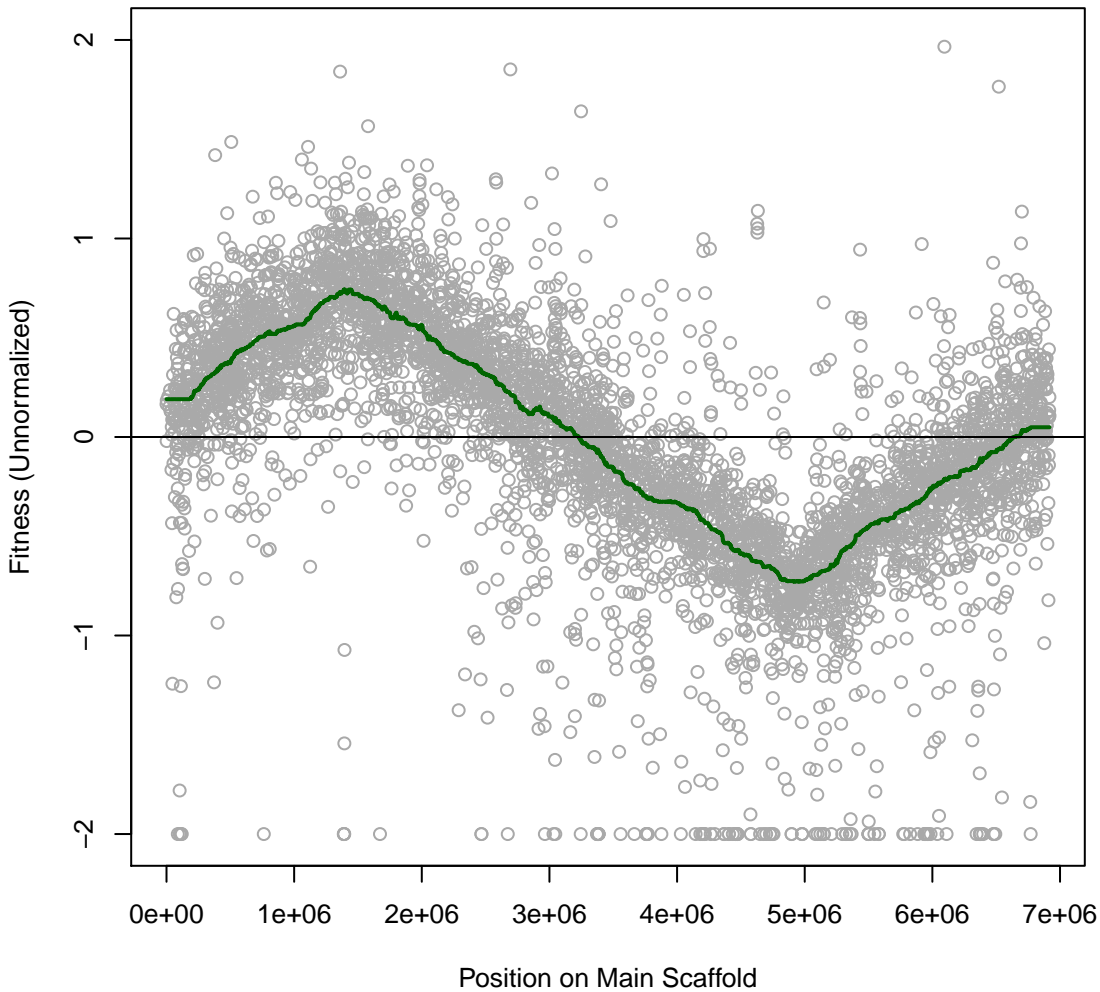

pseudo6_N2E2 AIT076 #172 (gMed=231 rho12=0.259)
L-Proline (N)

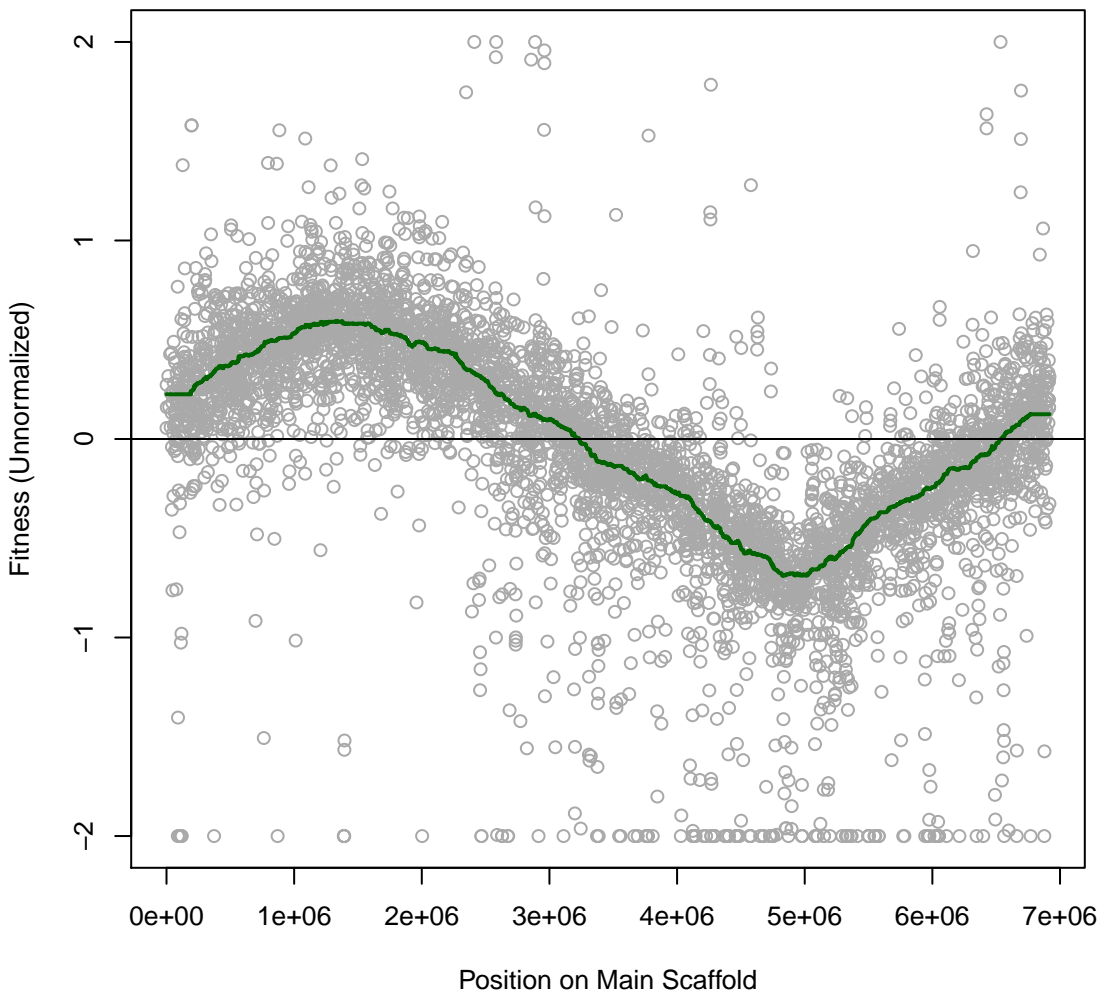

pseudo6_N2E2 AIT077 #173 (gMed=192 rho12=0.148)
L-Alanine (N)

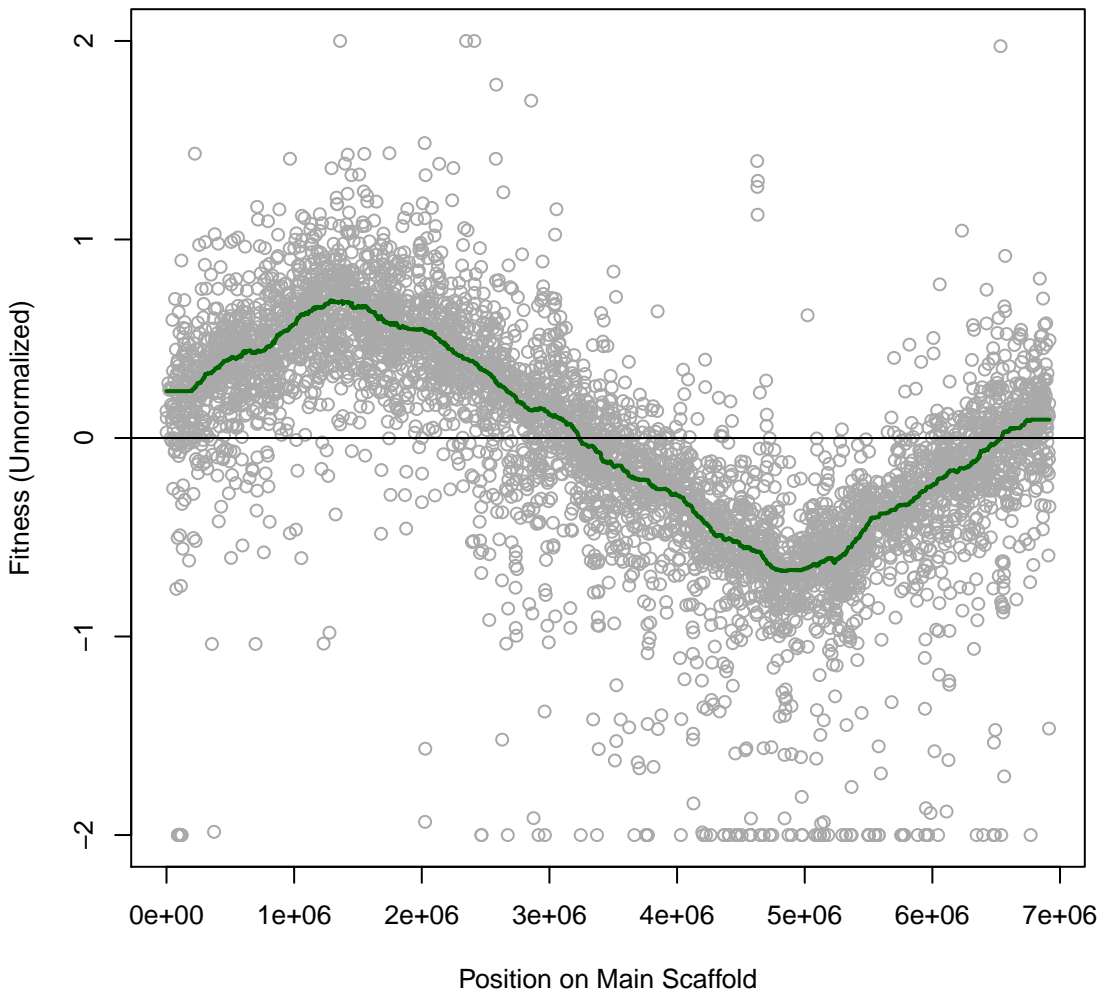

pseudo6_N2E2 AIT078 #174 (gMed=200 rho12=0.276)
L-Isoleucine (N)

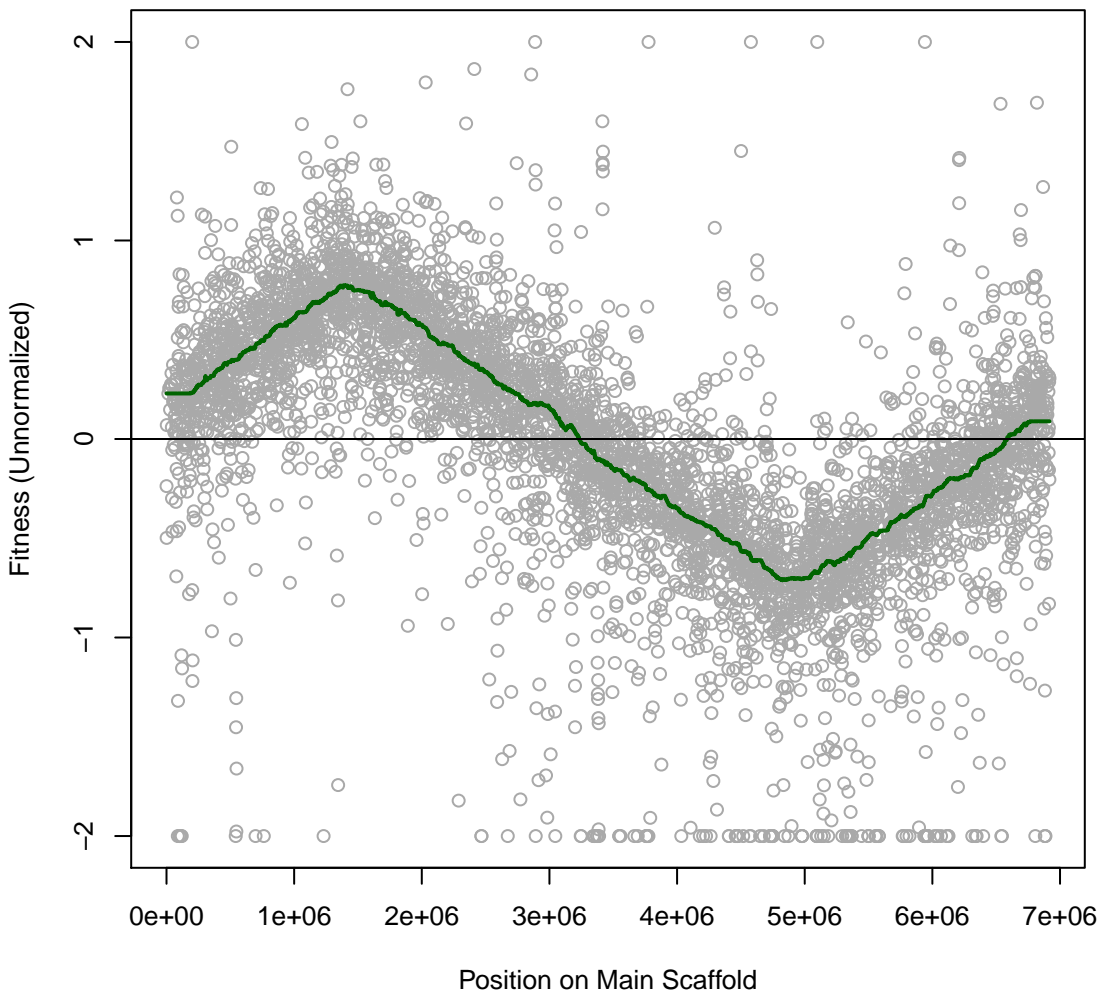

pseudo6_N2E2 AIT079 #175 (gMed=264 rho12=0.231)
L-Phenylalanine (N)

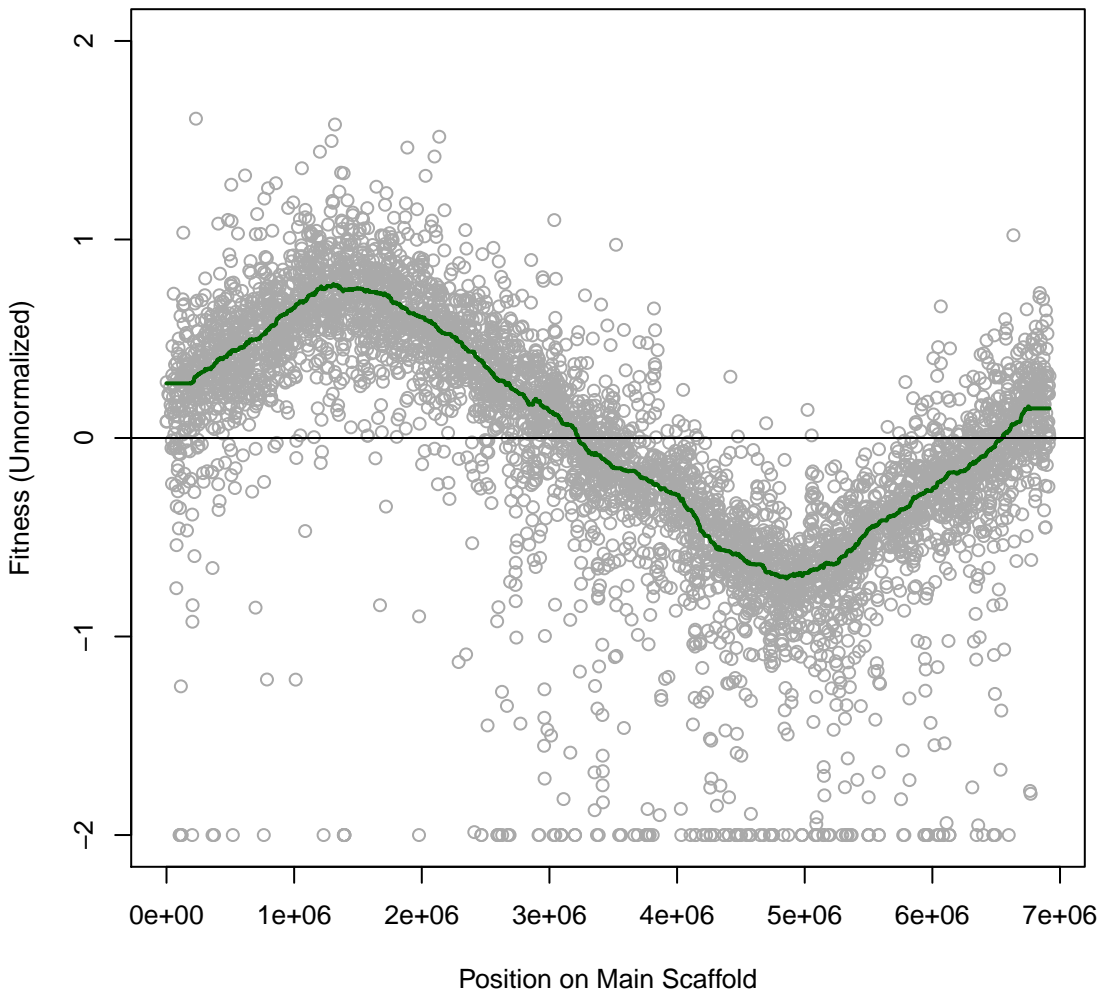

pseudo6_N2E2 AIT081 #177 (gMed=6 rho12=0.079)
D-Serine (N)

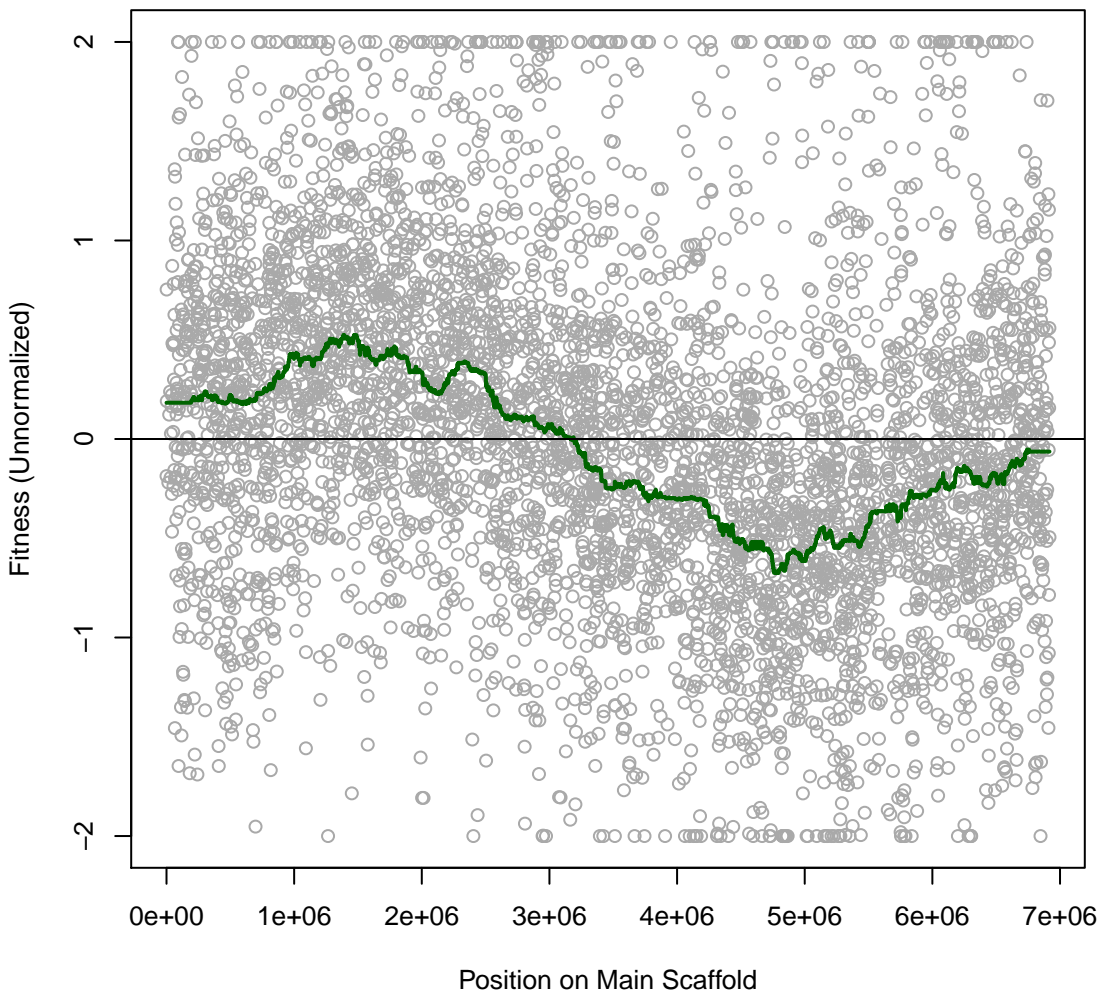

pseudo6_N2E2 AIT083 #179 (gMed=122 rho12=0.245)
Gly-Glu (N)

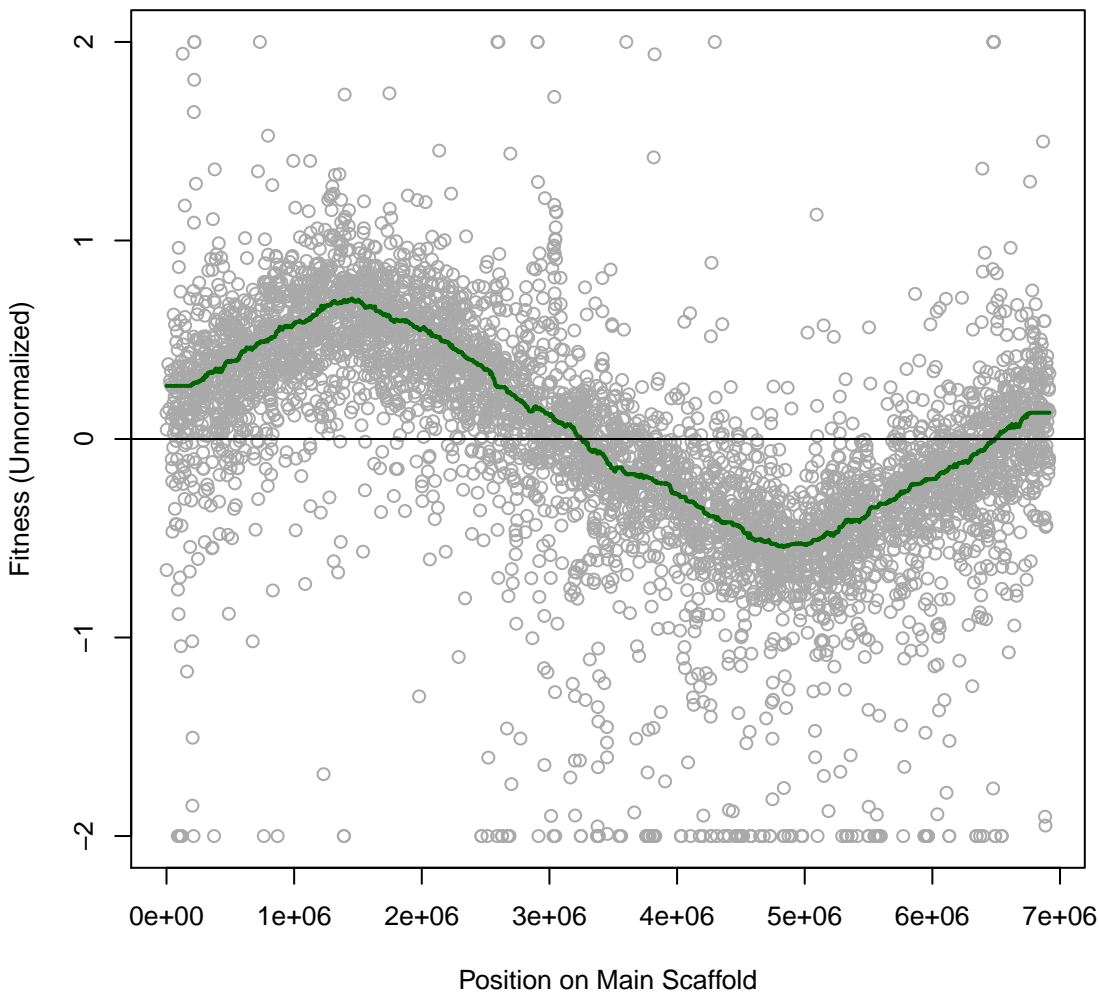

pseudo6_N2E2 AIT084 #180 (gMed=198 rho12=0.177)
L-Citrulline (N)

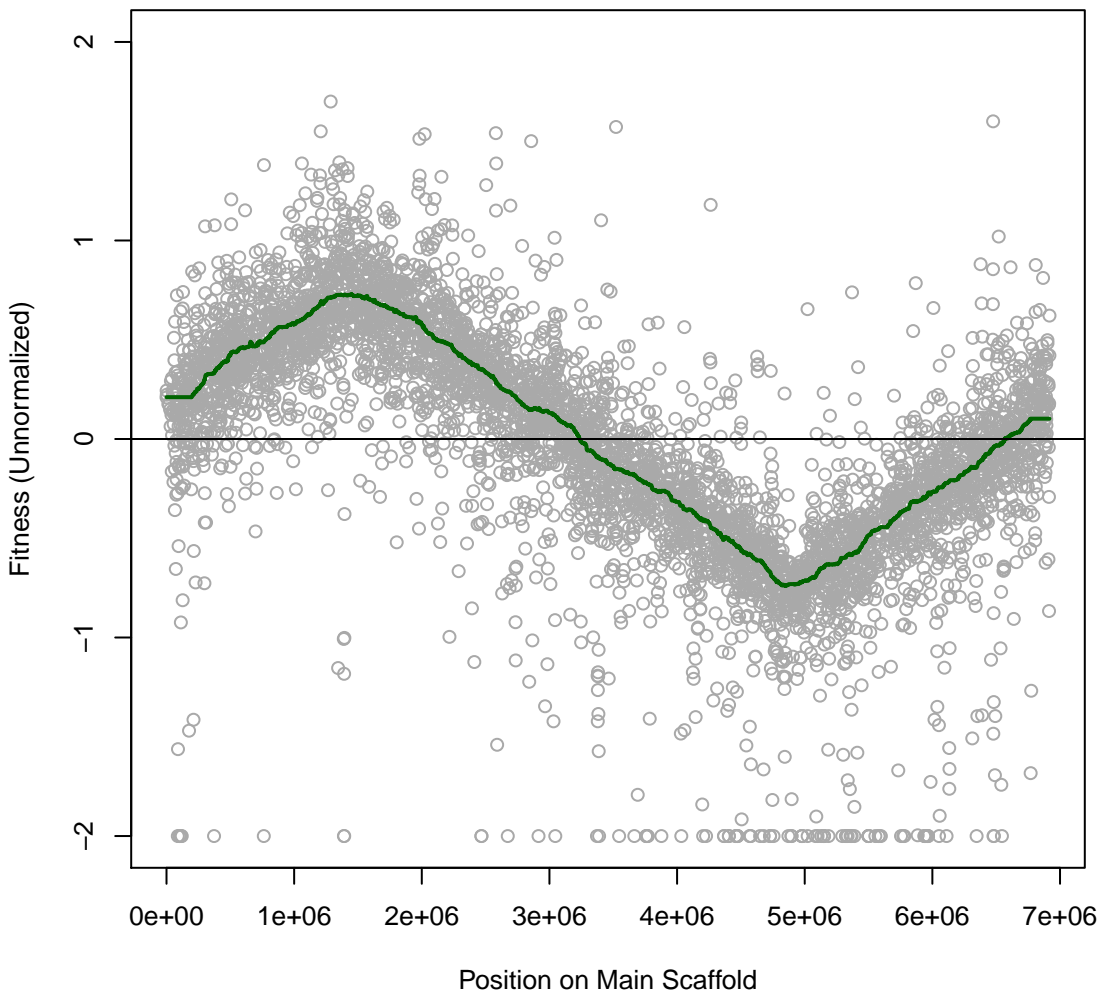

pseudo6_N2E2 AIT086 #182 (gMed=169 rho12=0.191)
Putrescine (N)

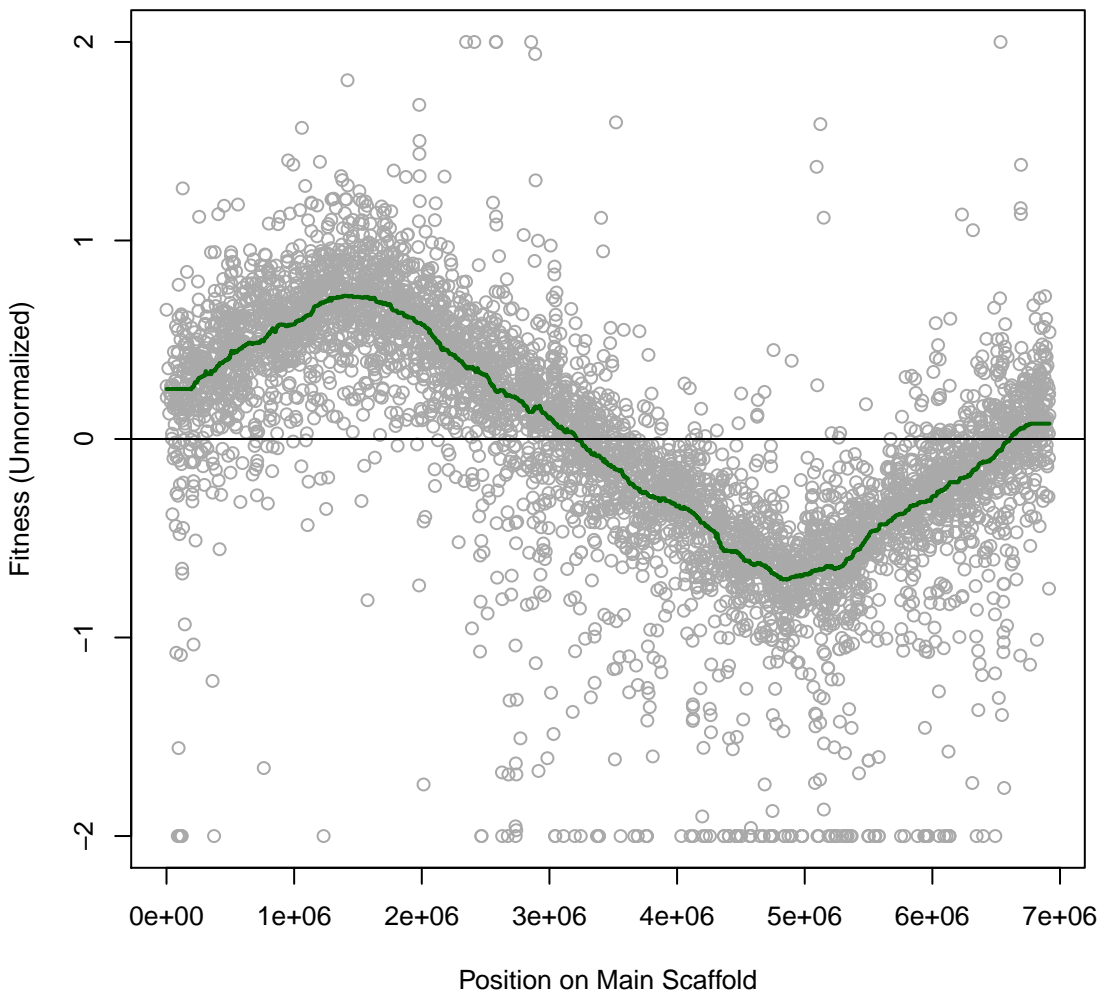

pseudo6_N2E2 AIT087 #183 (gMed=212 rho12=0.202)
Parabanic Acid (N)

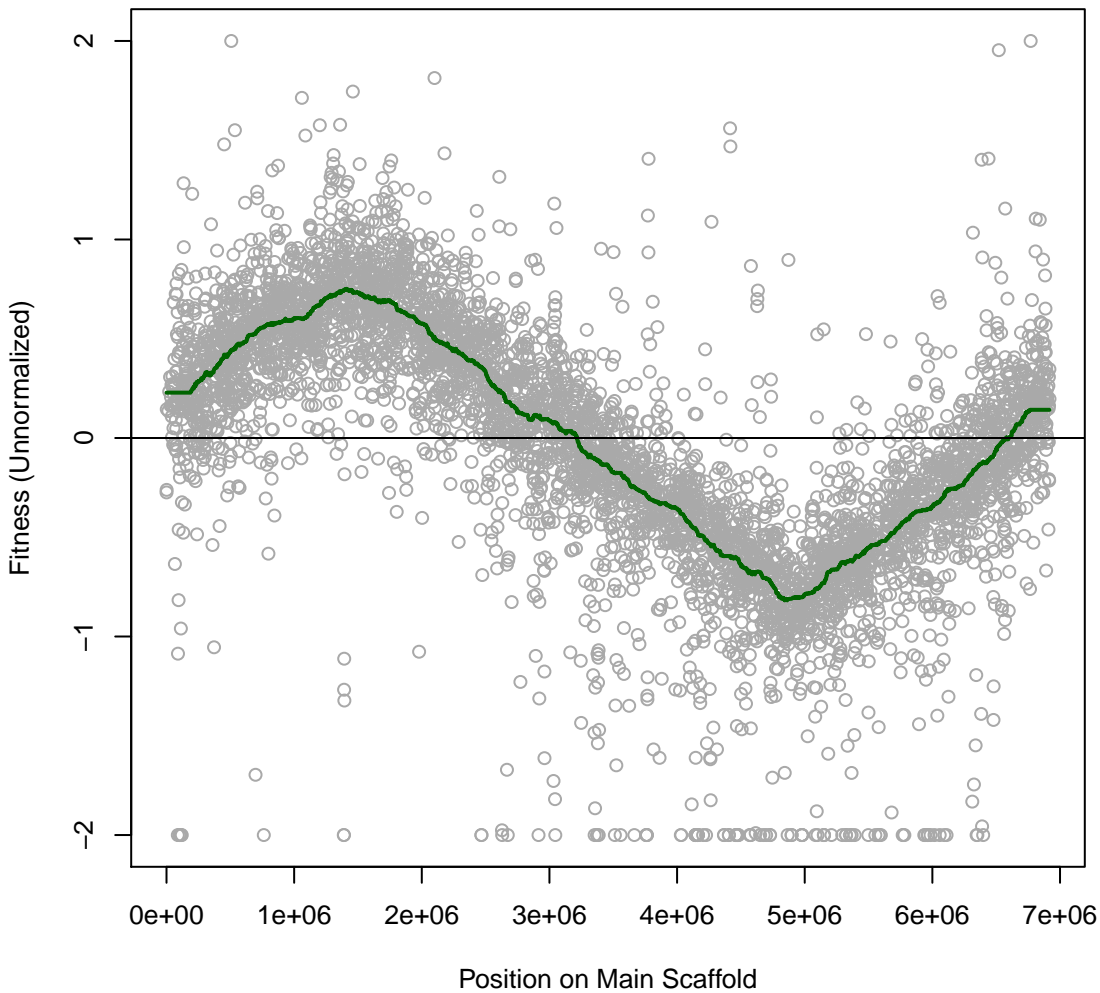

pseudo6_N2E2 AIT088 #184 (gMed=146 rho12=0.223)
Uridine (N)

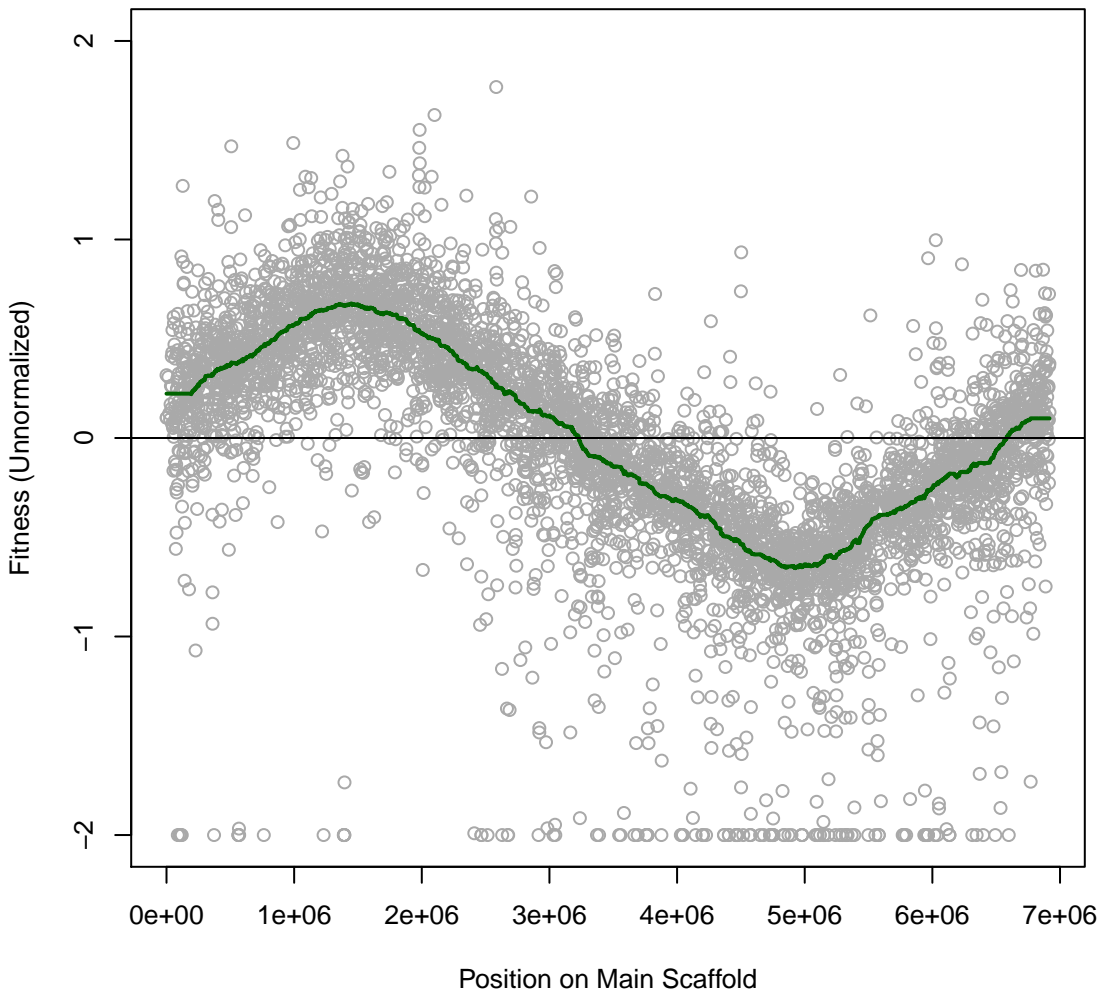

pseudo6_N2E2 AIT089 #185 (gMed=133 rho12=0.297)

Cytidine (N)

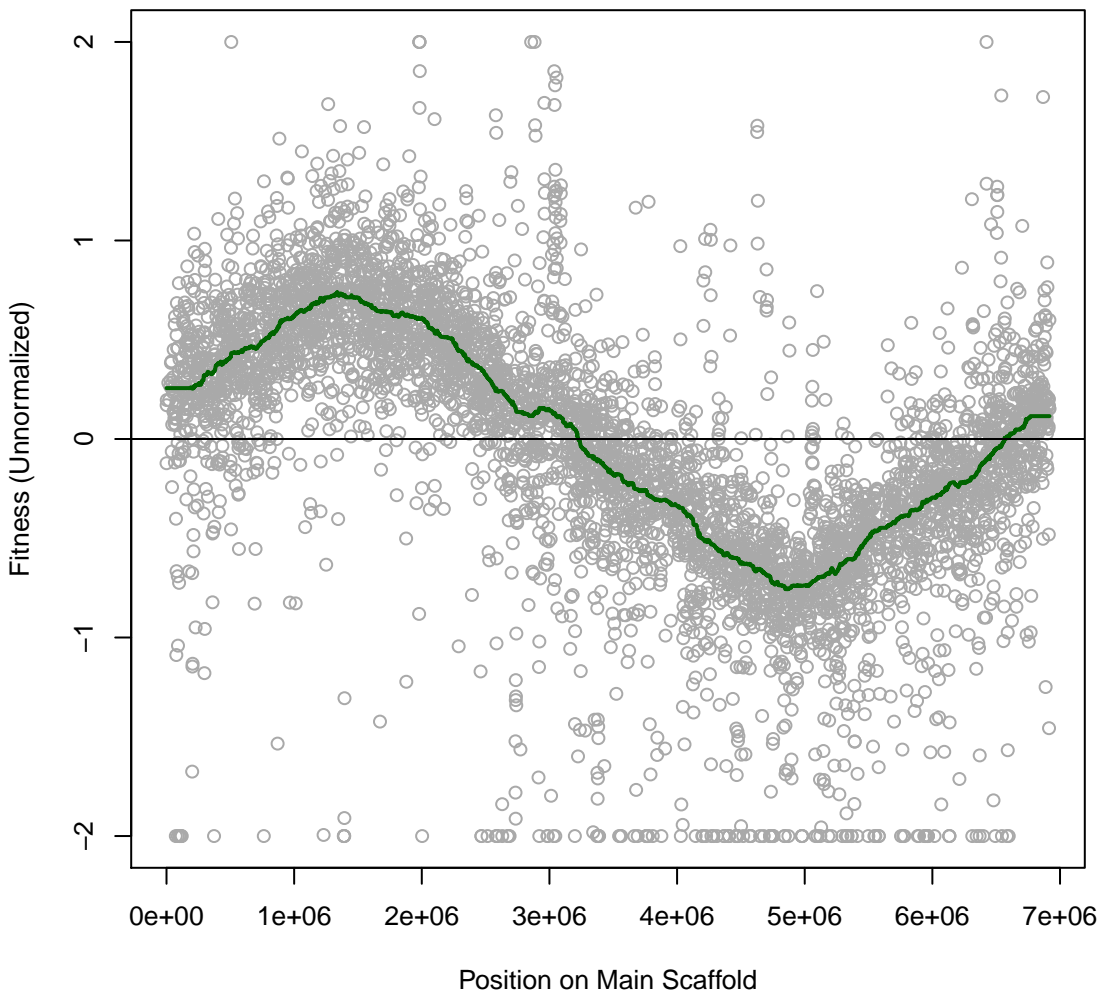

pseudo6_N2E2 AIT090 #186 (gMed=160 rho12=0.247)
Cytosine (N)

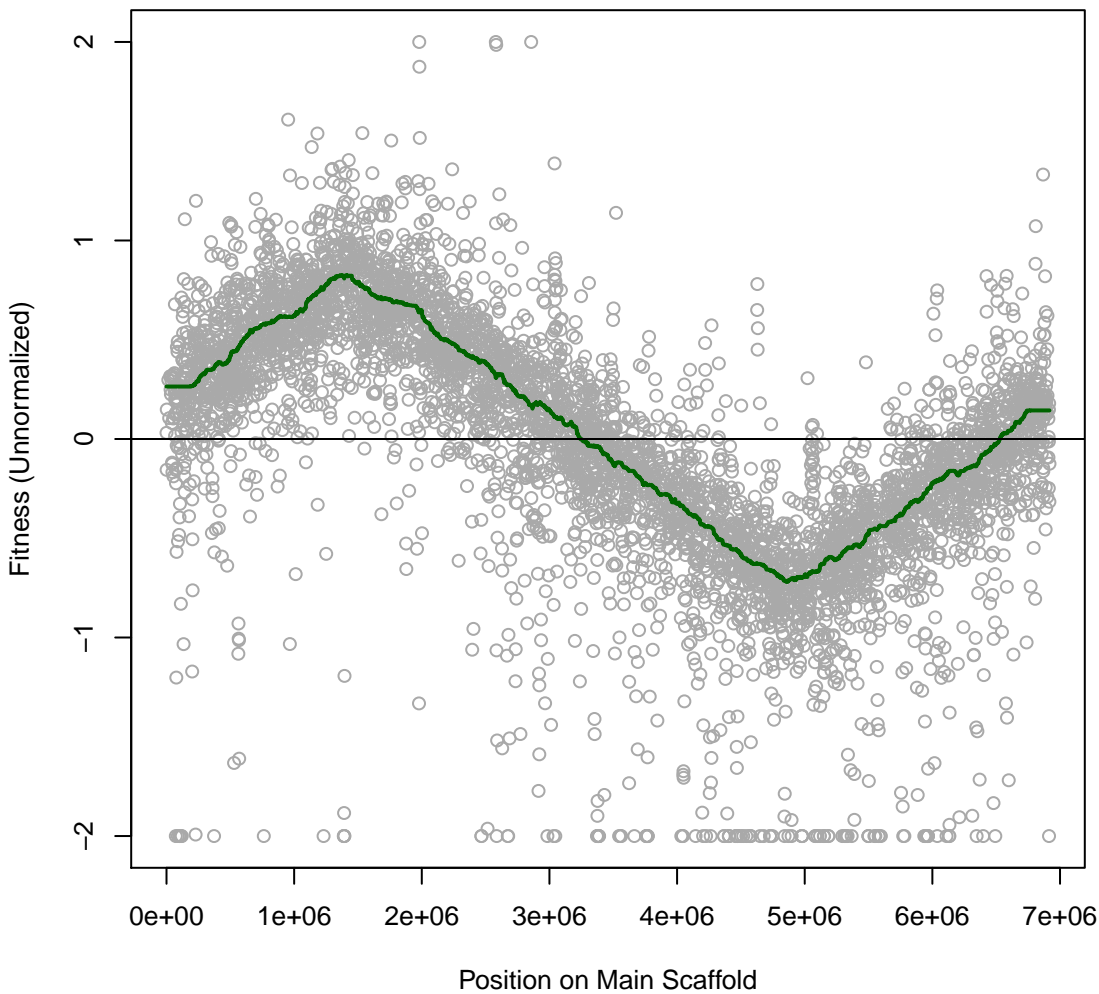

pseudo6_N2E2 AIT091 #187 (gMed=217 rho12=0.116)
Glucuronamide (N)

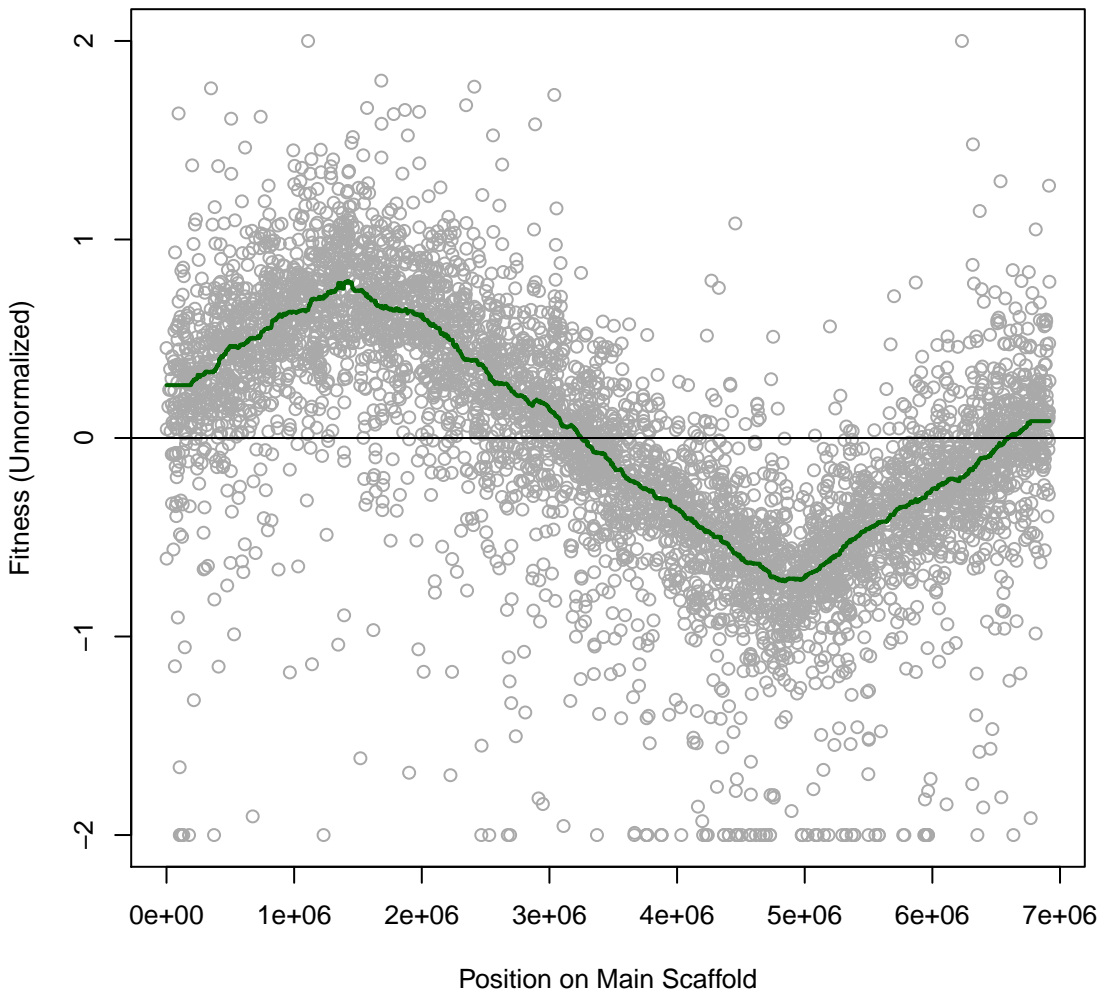

pseudo6_N2E2 AIT092 #188 (gMed=190 rho12=0.167)
Ammonium chloride (N)

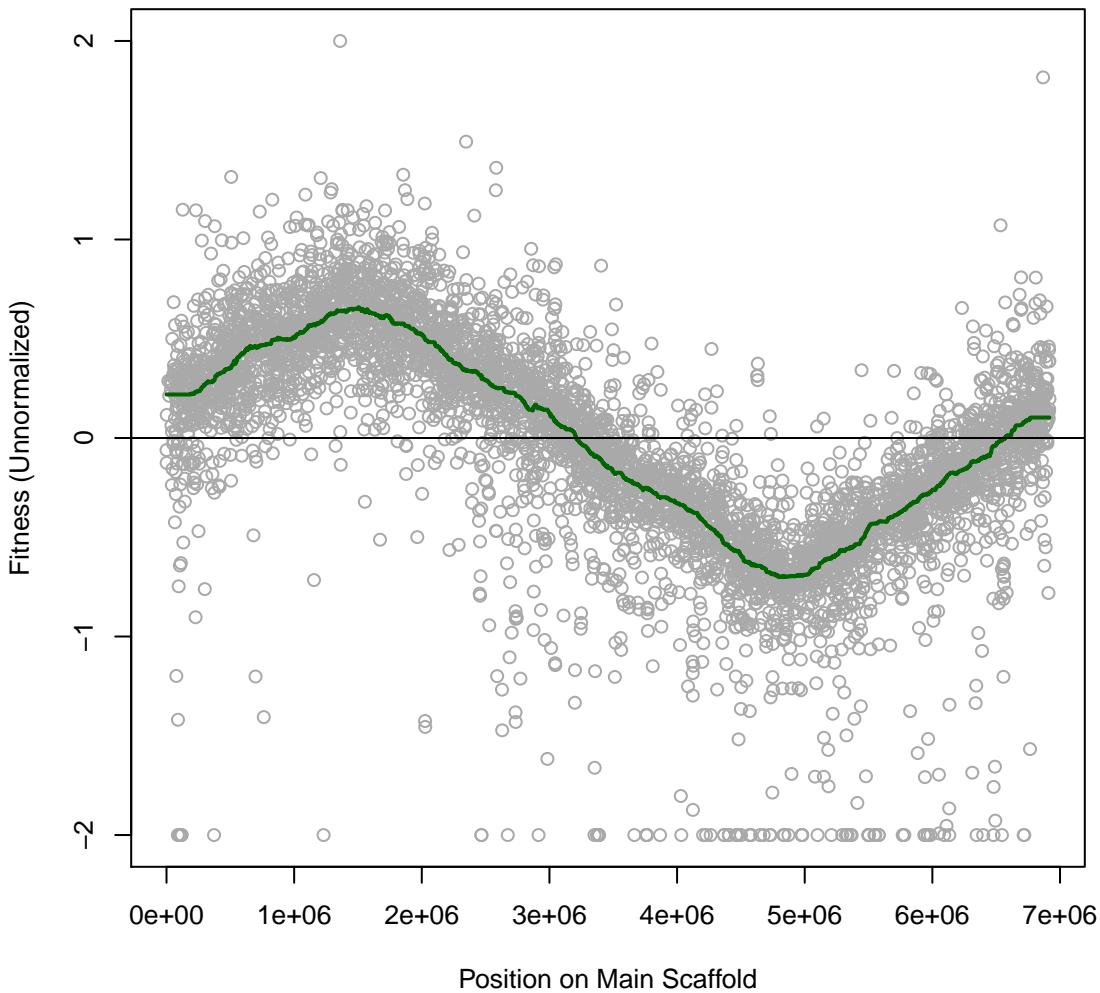

pseudo6_N2E2 AIT093 #189 (gMed=204 rho12=0.181)
nitrate (N)

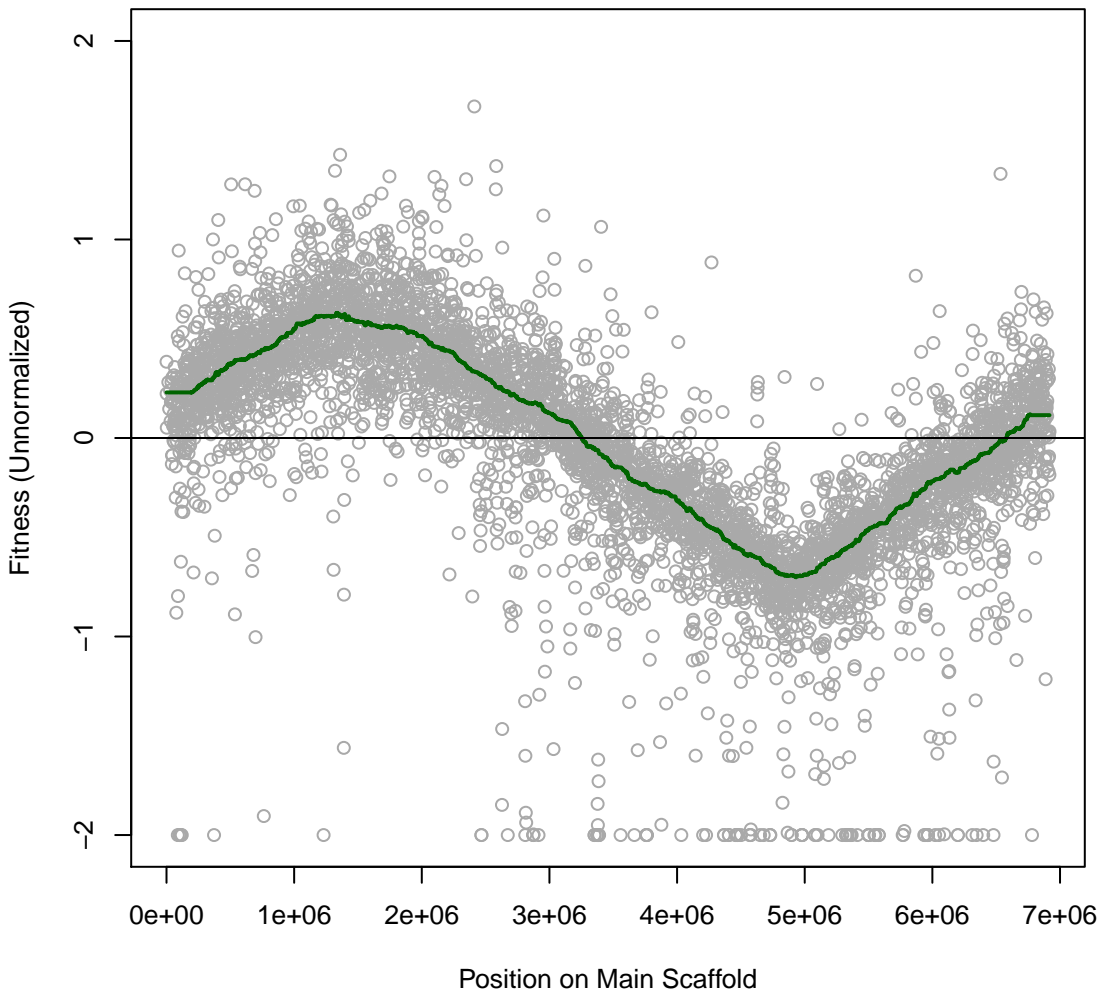

pseudo6_N2E2 AIT094 #190 (gMed=182 rho12=0.166)
Urea (N)

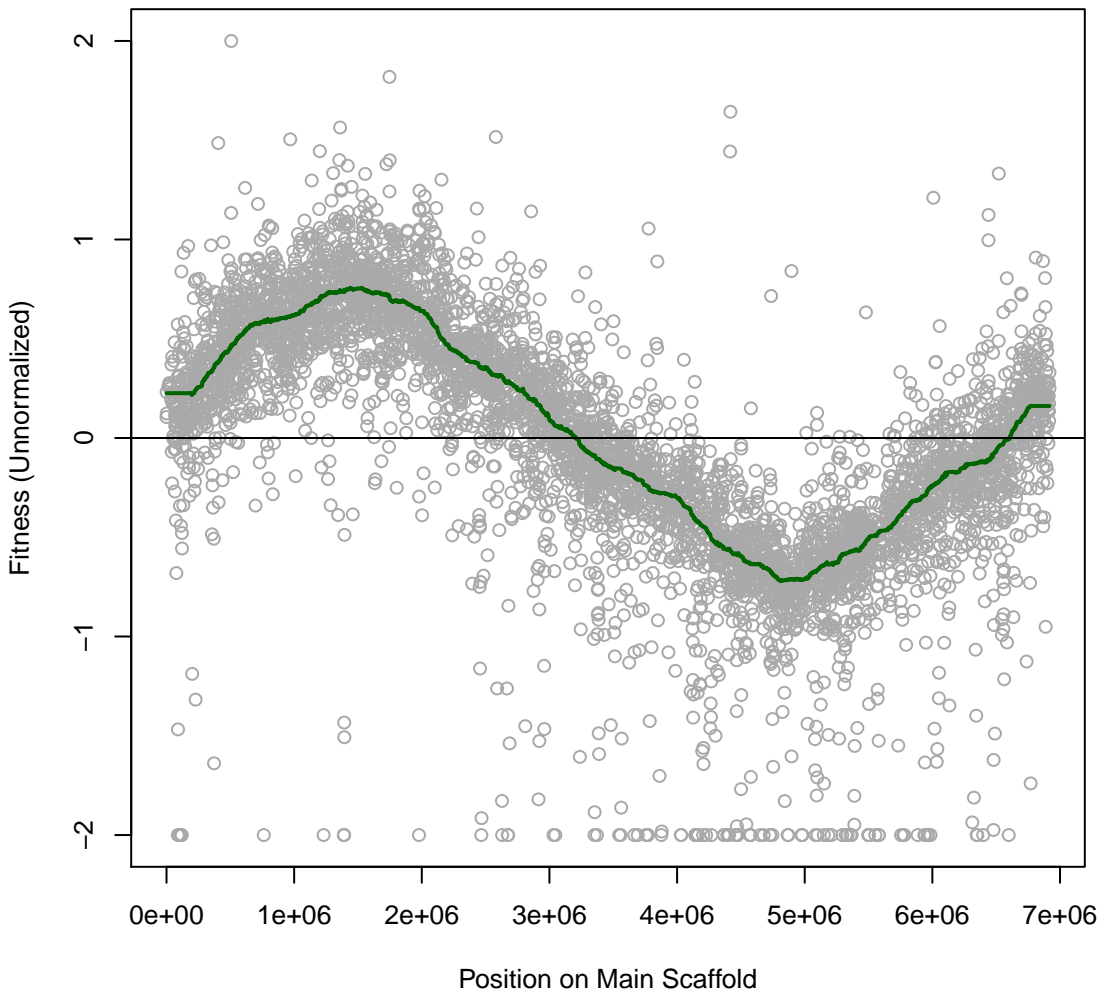

pseudo6_N2E2 AIT095 #191 (gMed=161 rho12=0.004)
Time0

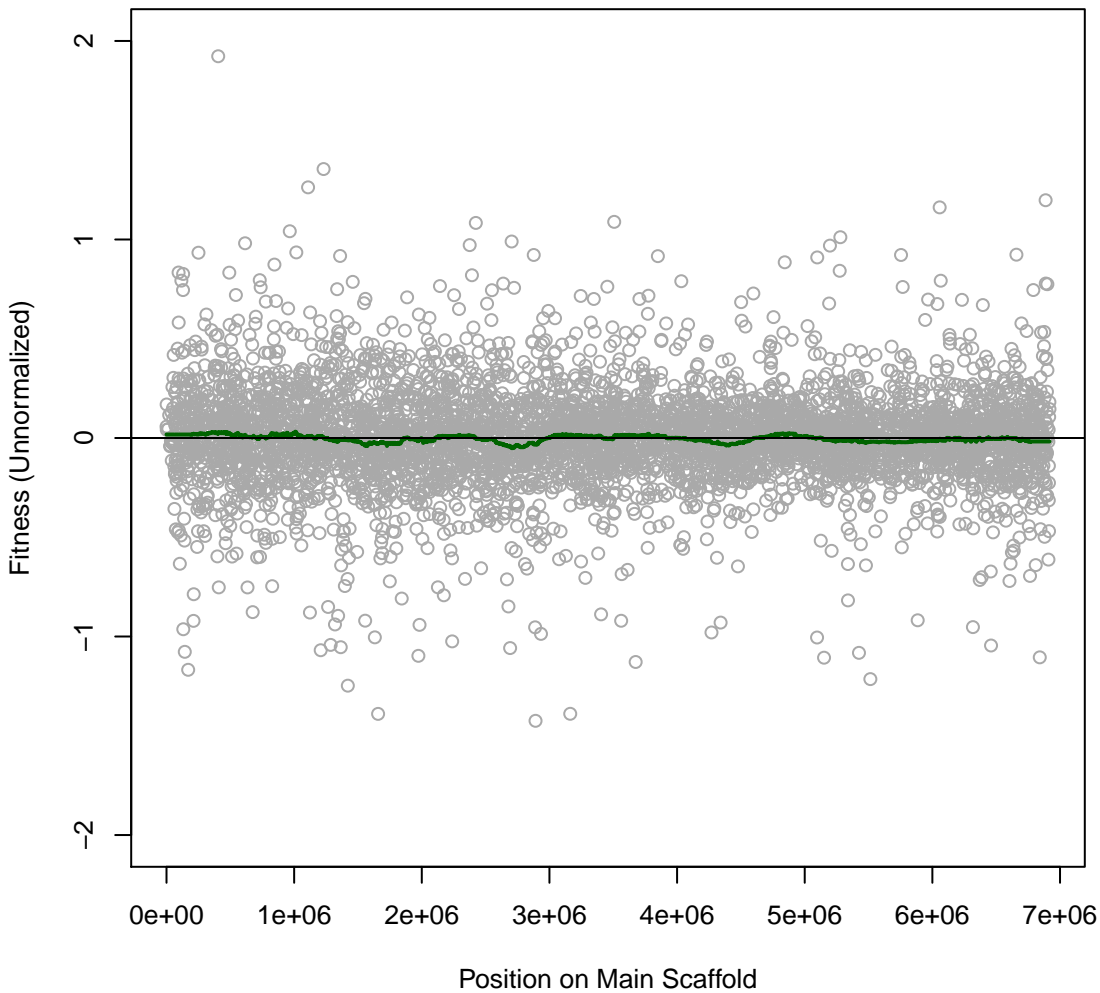

pseudo6_N2E2 AIT096 #192 (gMed=194 rho12=0.004)
Time0

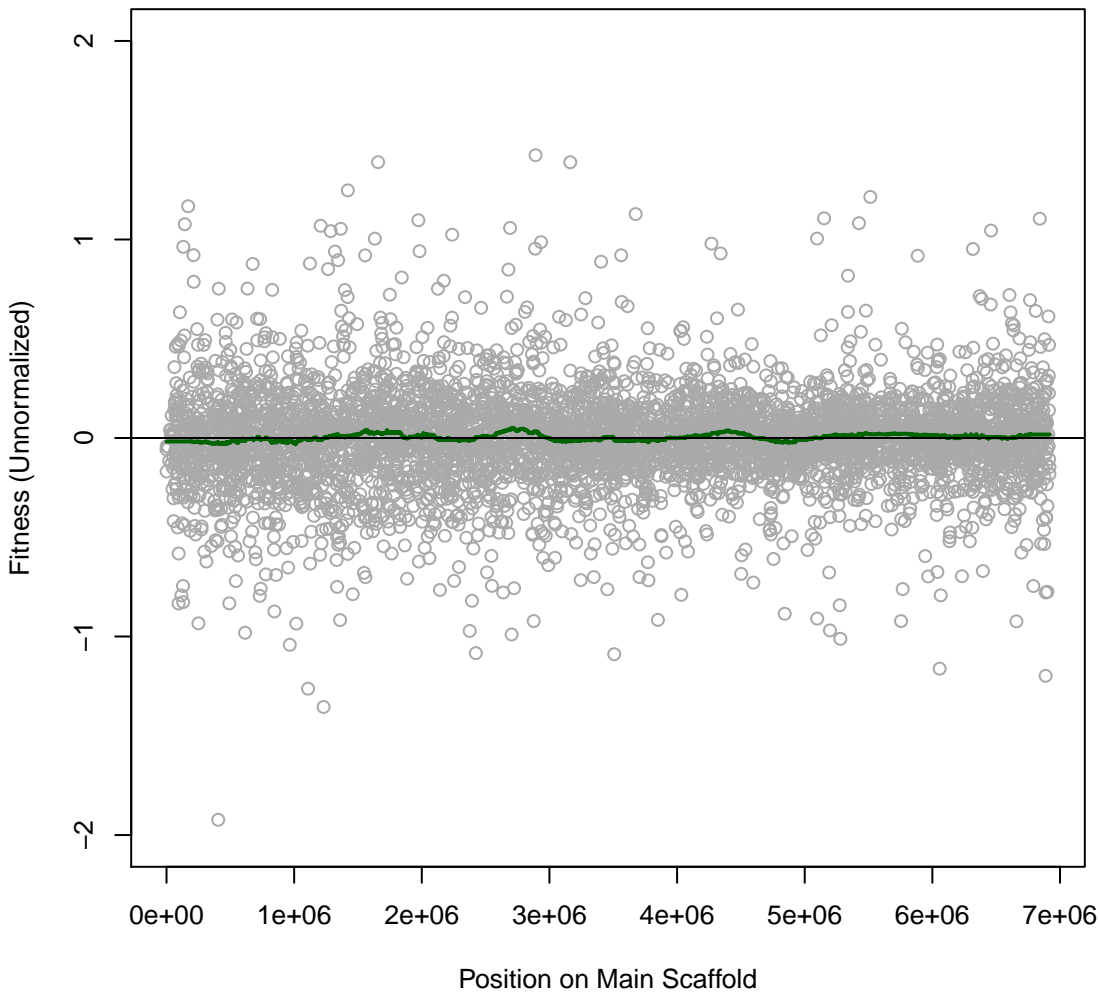

pseudo6_N2E2 8IT001 #193 (gMed=102 rho12=0.172)
L-Arginine (N)

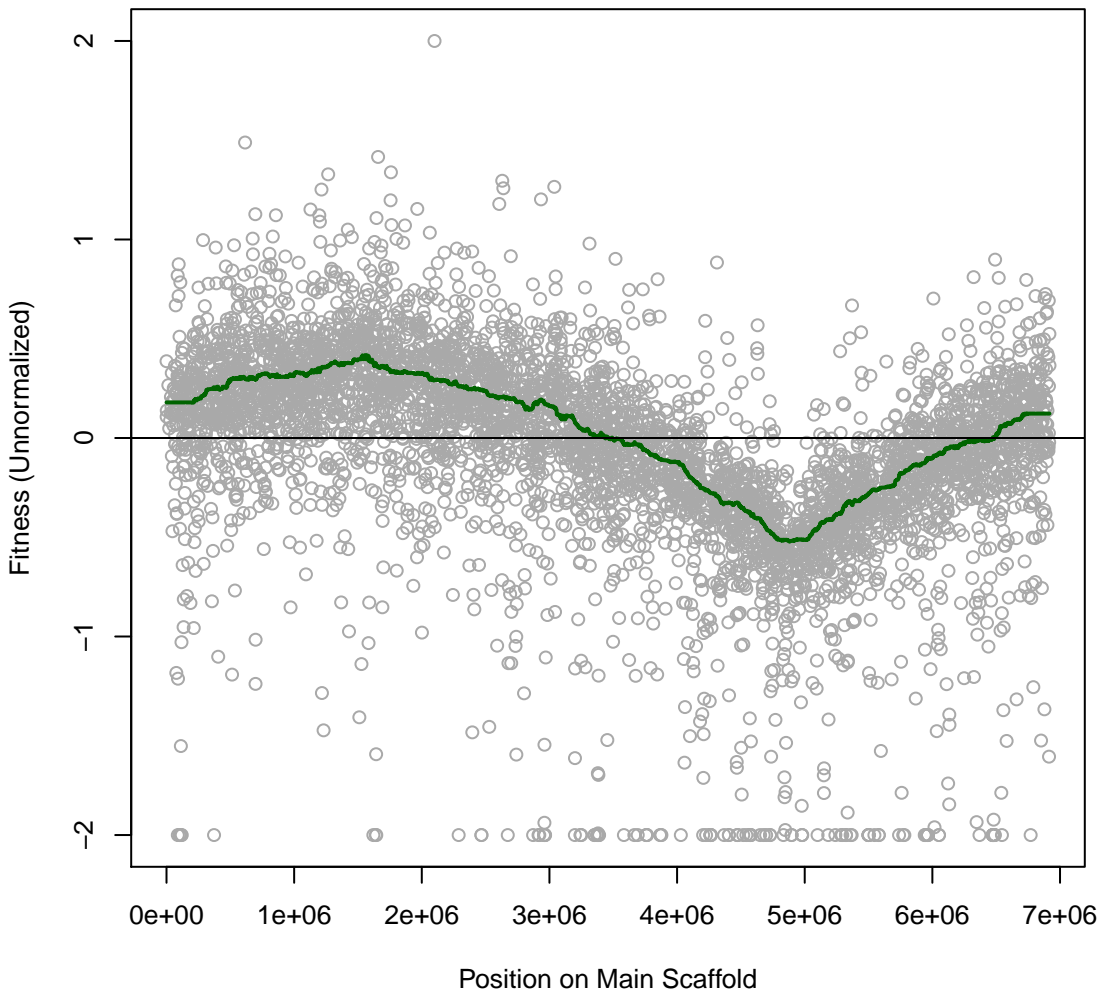

pseudo6_N2E2 8IT002 #194 (gMed=163 rho12=0.195)
L-Histidine (N)

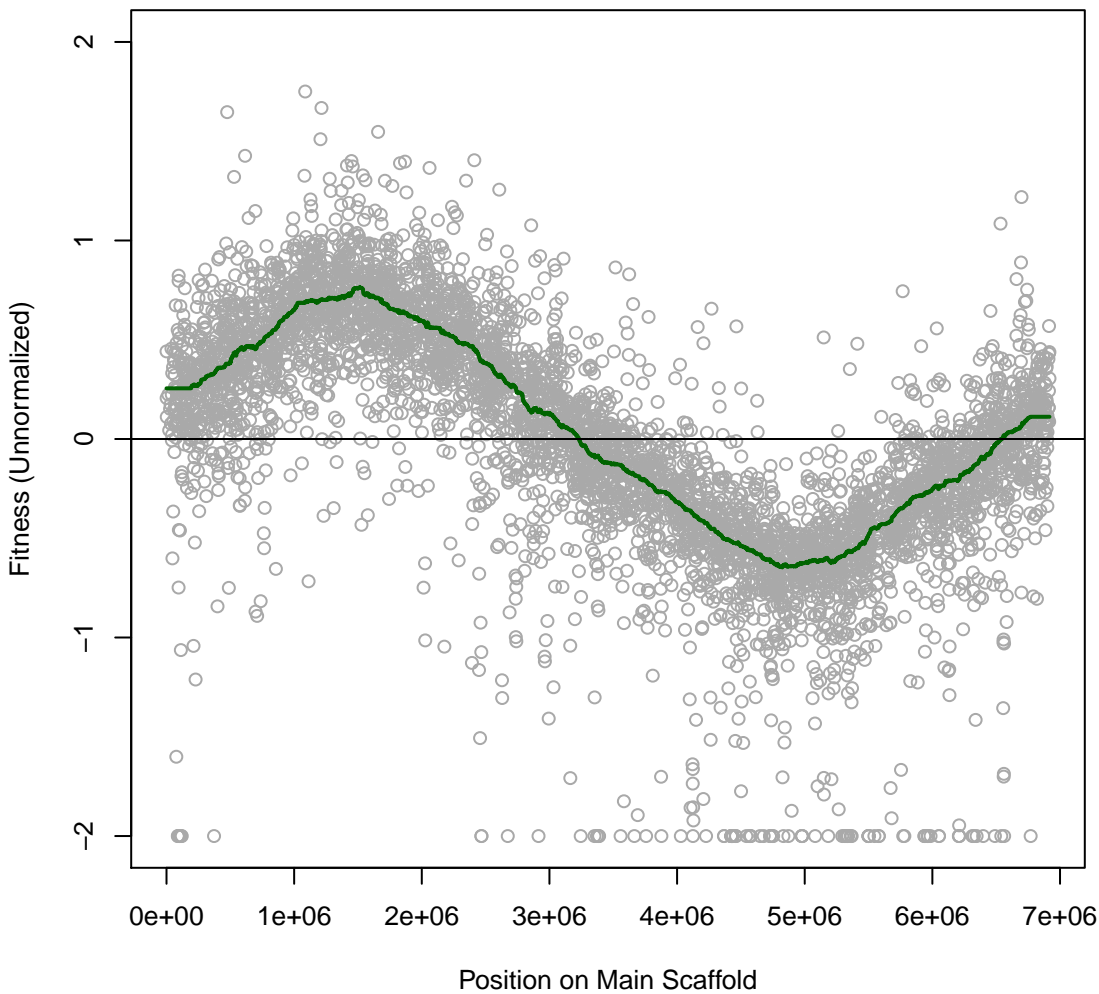

pseudo6_N2E2 8IT003 #195 (gMed=131 rho12=0.182)
L-Lysine (N)

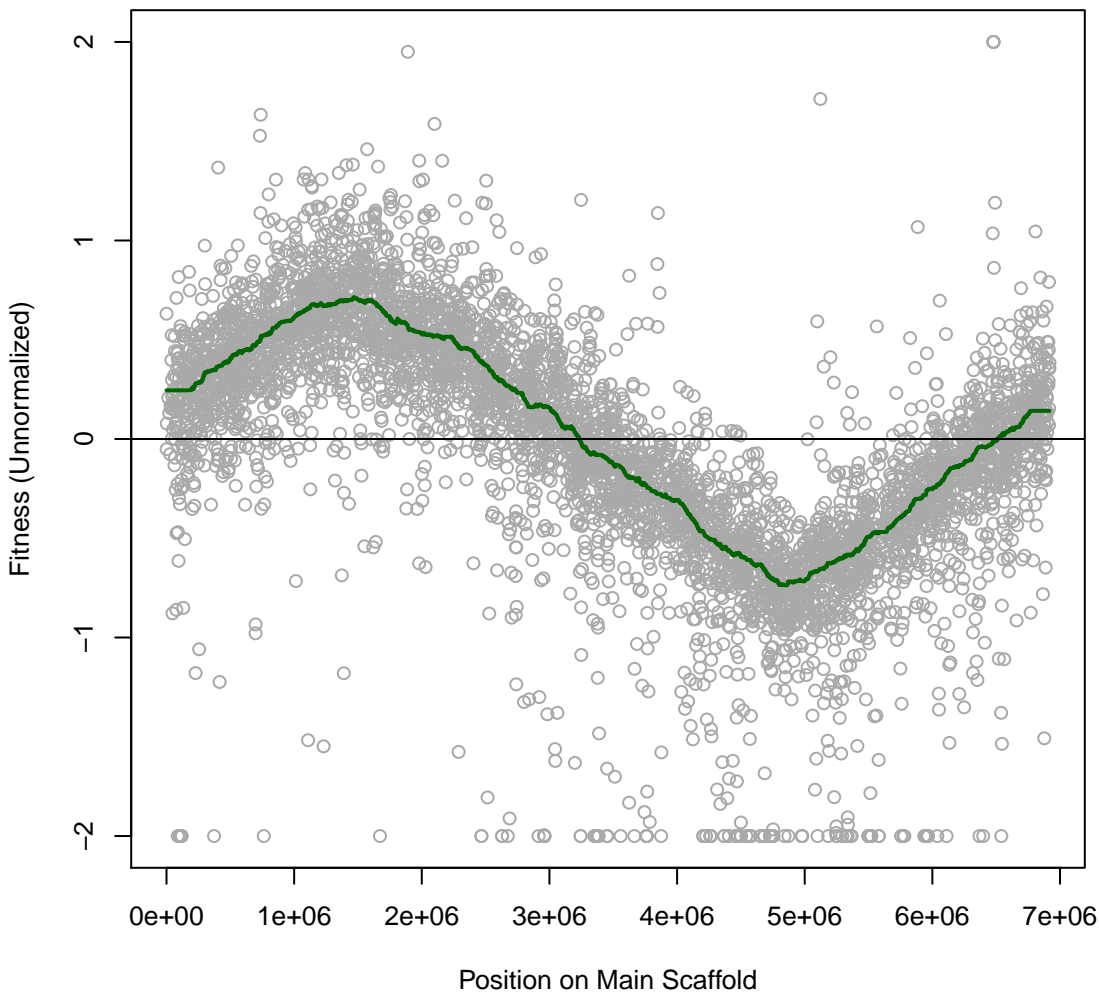

pseudo6_N2E2 8IT004 #196 (gMed=143 rho12=0.159)
L-Aspartic Acid (N)

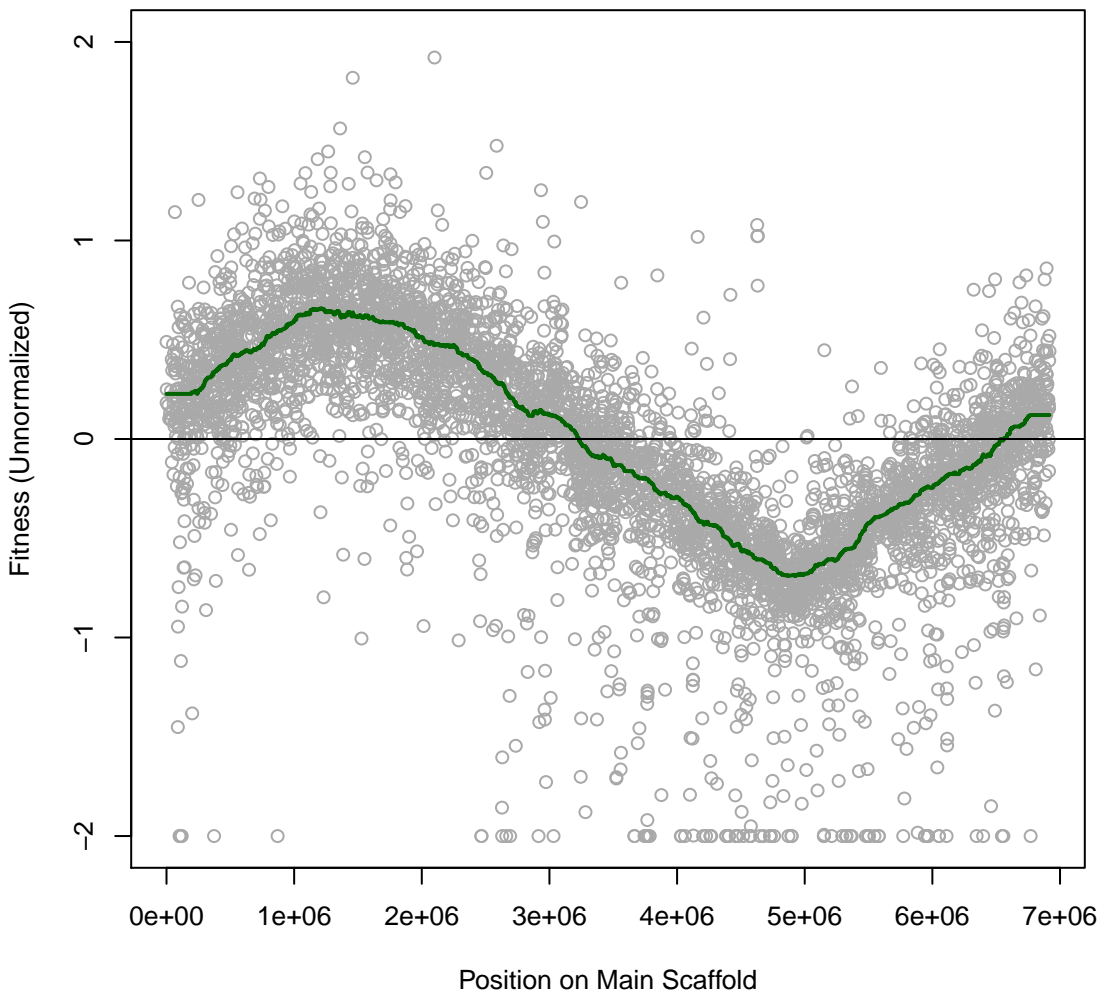

pseudo6_N2E2 8IT005 #197 (gMed=137 rho12=0.115)
L-Glutamic (N)

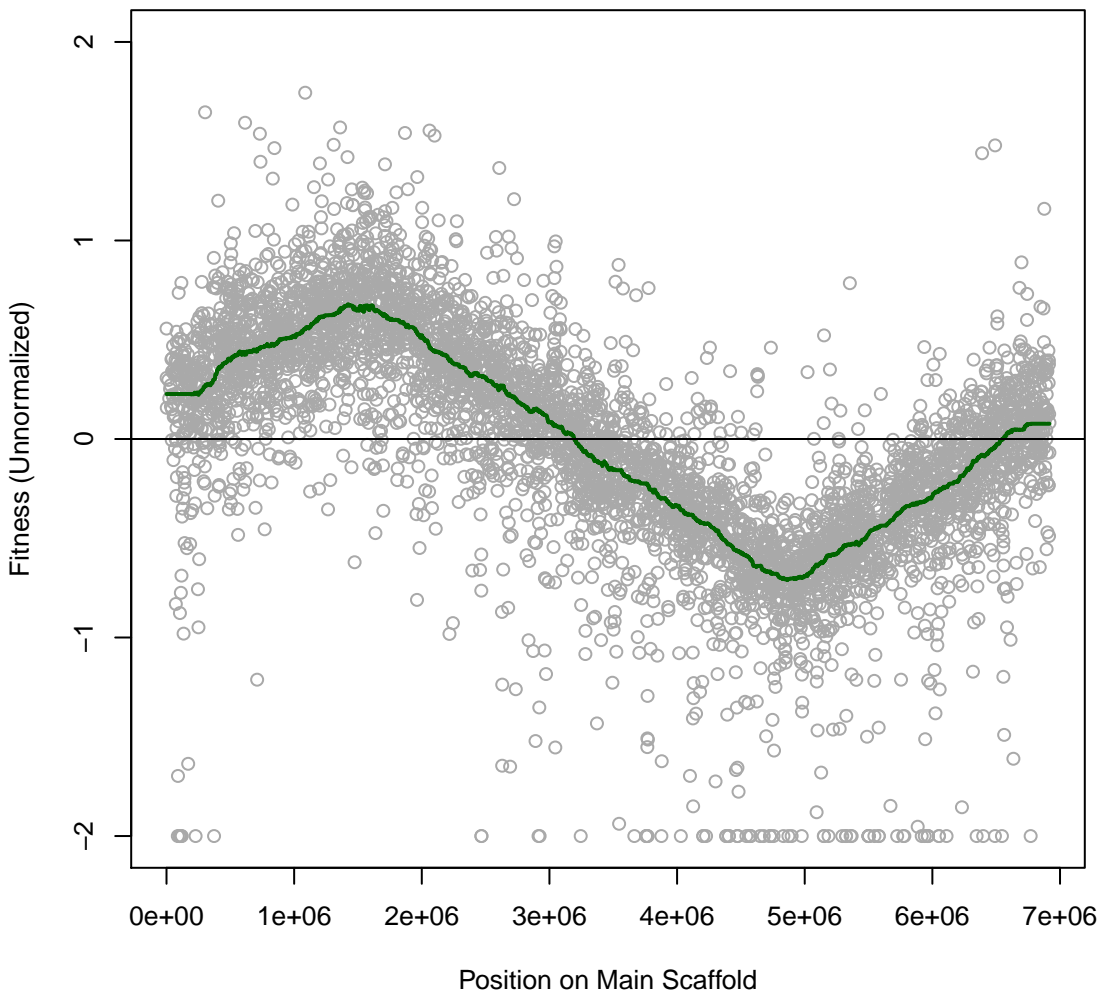

pseudo6_N2E2 8IT006 #198 (gMed=72 rho12=0.225)
L-Serine (N)

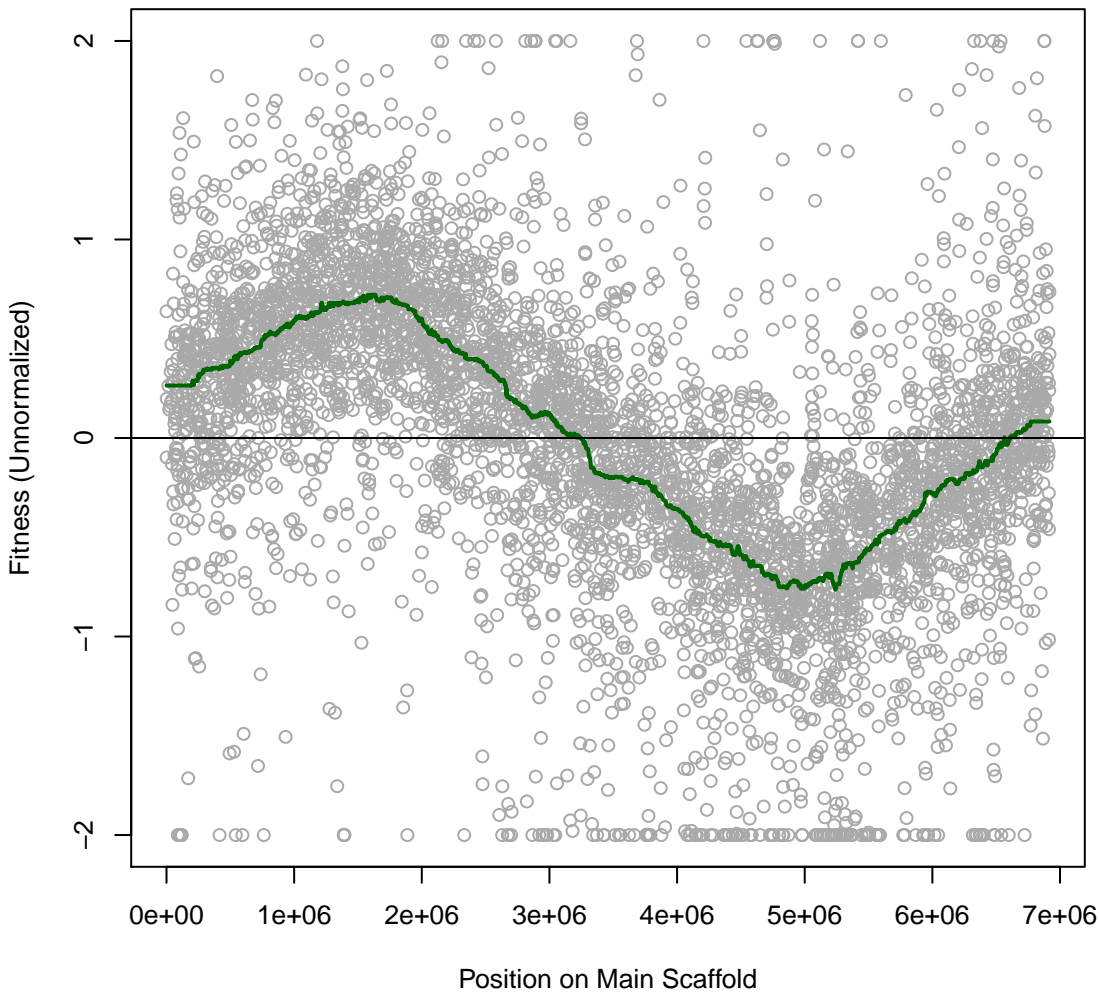

pseudo6_N2E2 8IT007 #199 (gMed=179 rho12=0.135)
L-Asparagine (N)

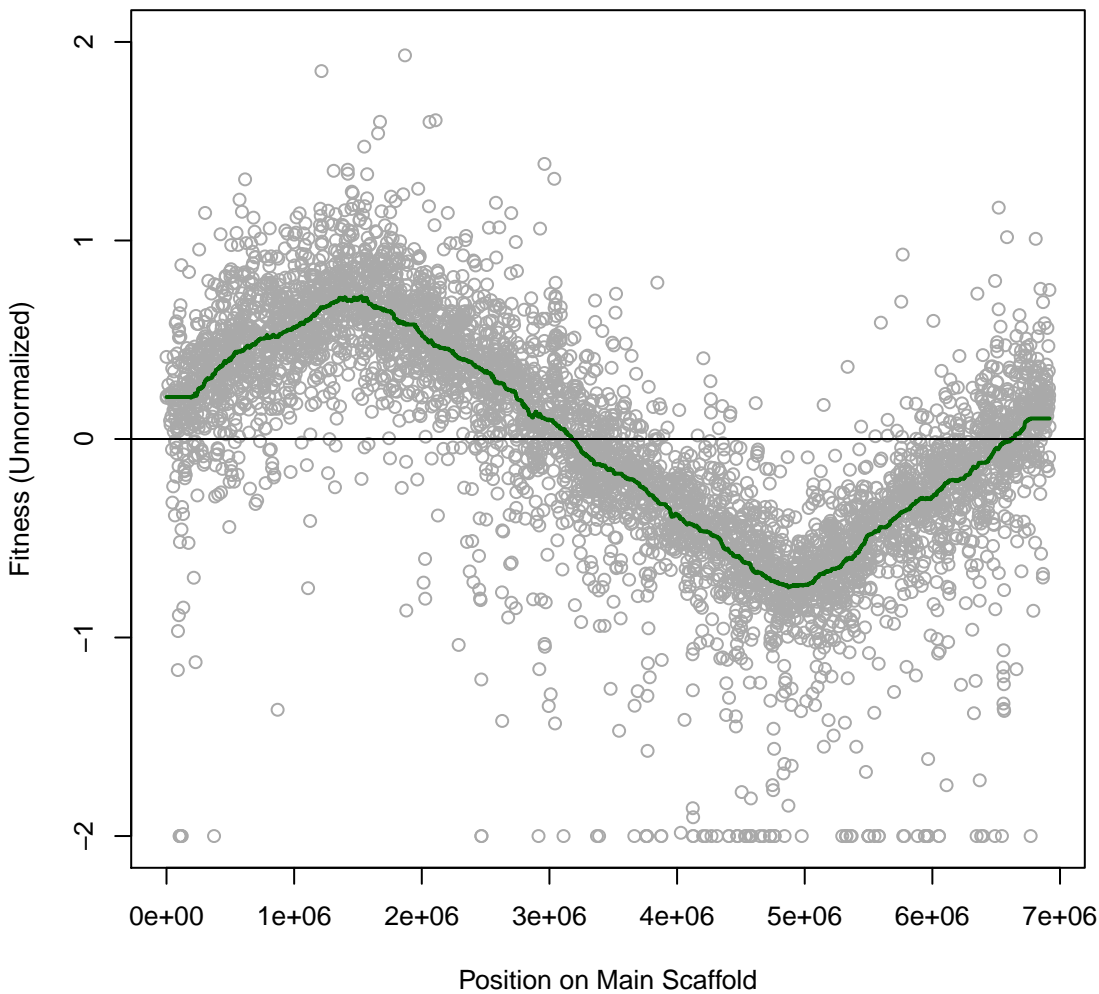

pseudo6_N2E2 8IT008 #200 (gMed=154 rho12=0.160)
L-Glutamine (N)

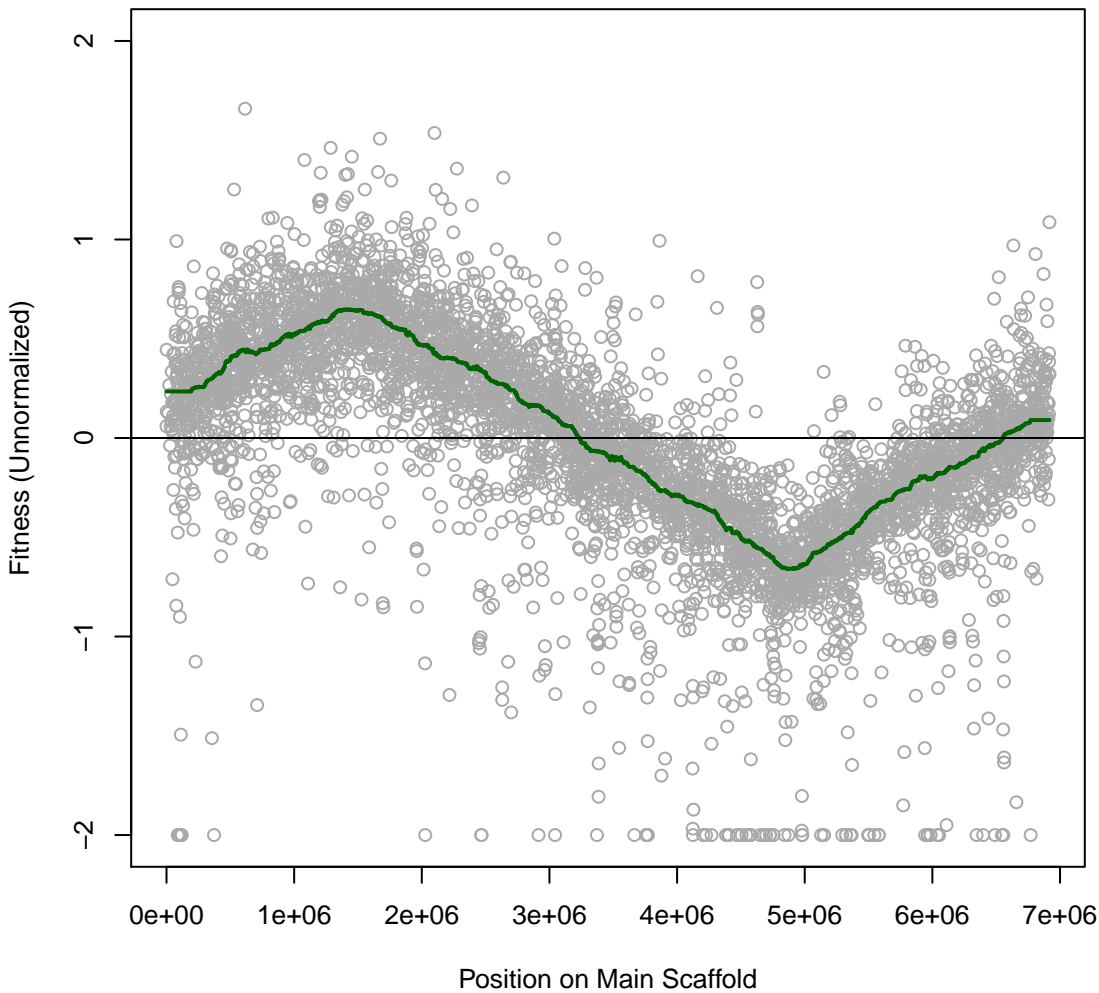

pseudo6_N2E2 8IT009 #201 (gMed=186 rho12=0.224)
Glycine (N)

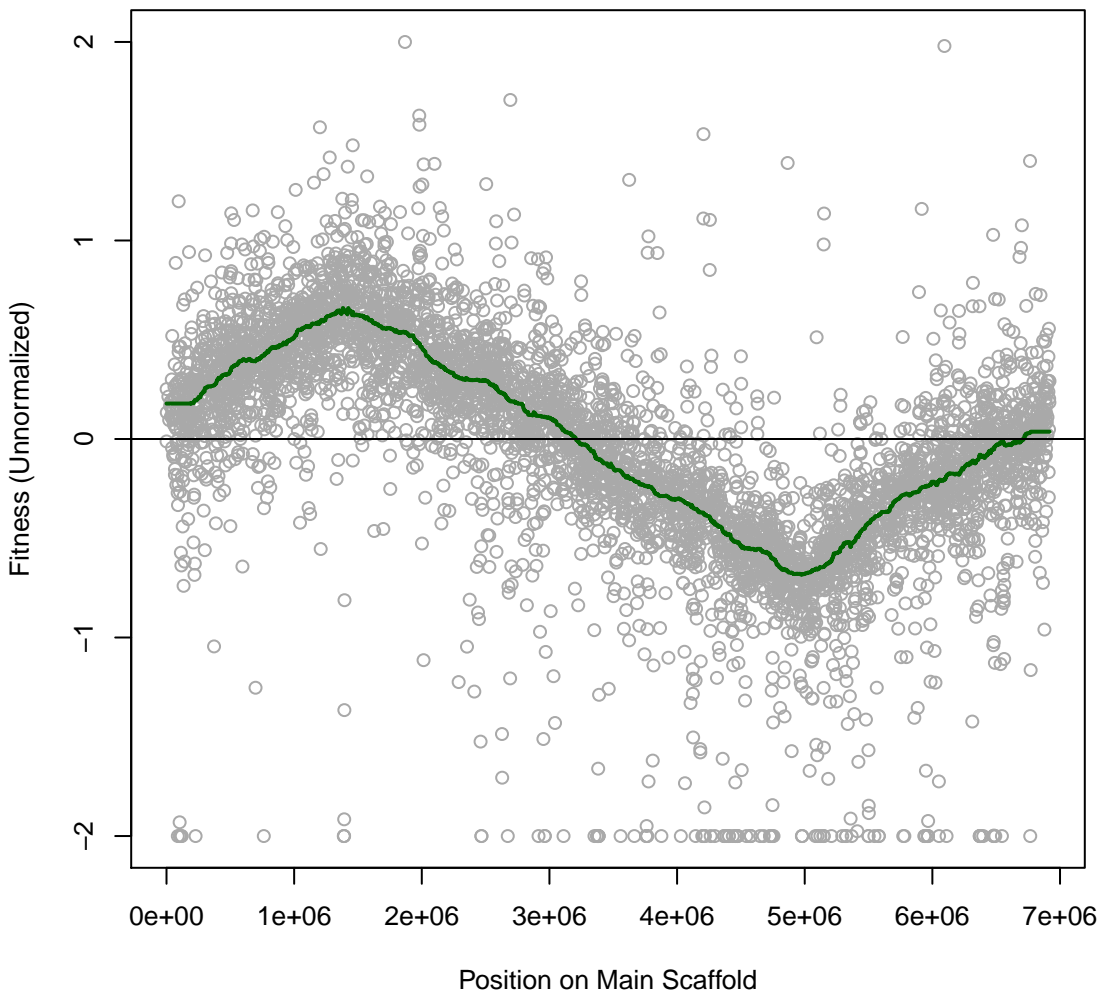

pseudo6_N2E2 8IT010 #202 (gMed=198 rho12=0.274)
L-Proline (N)

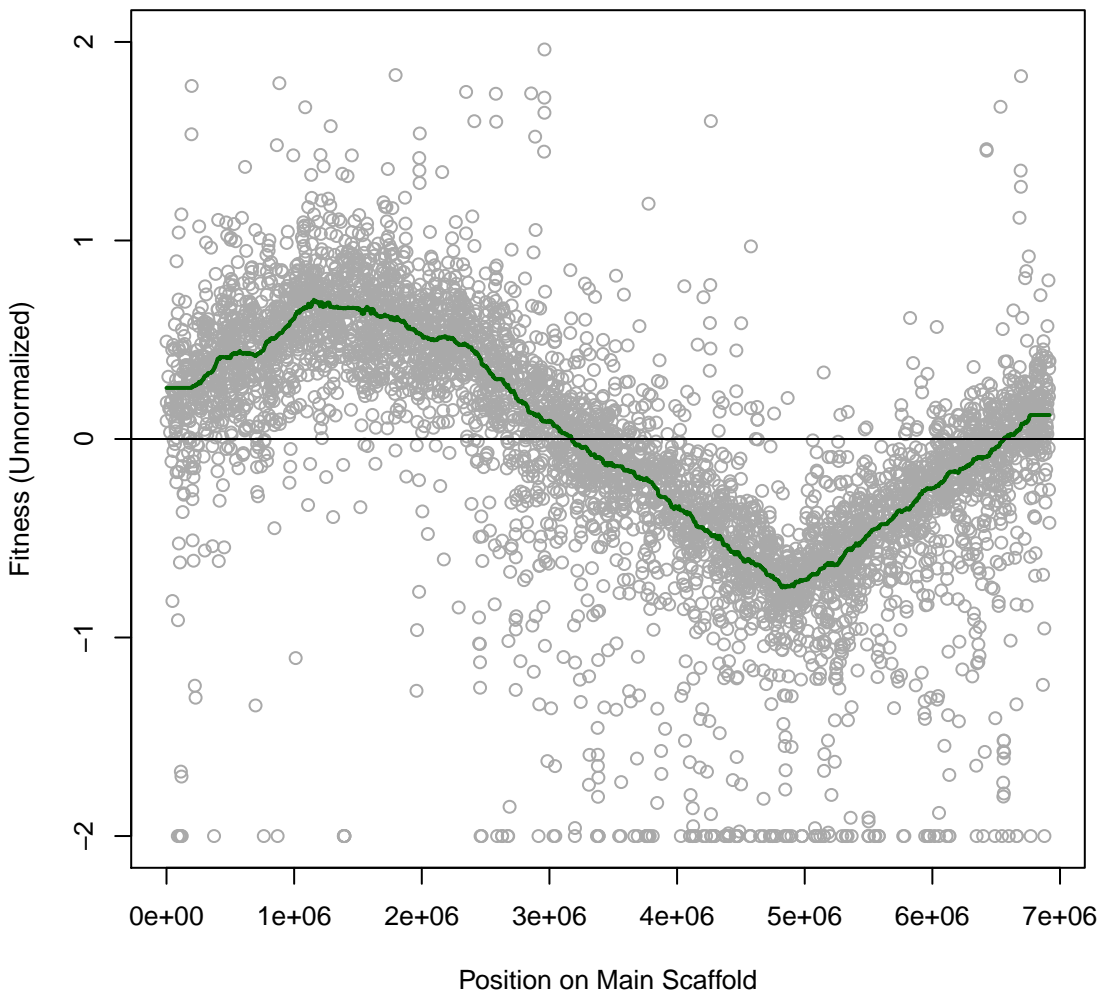

pseudo6_N2E2 8IT011 #203 (gMed=188 rho12=0.194)
L-Alanine (N)

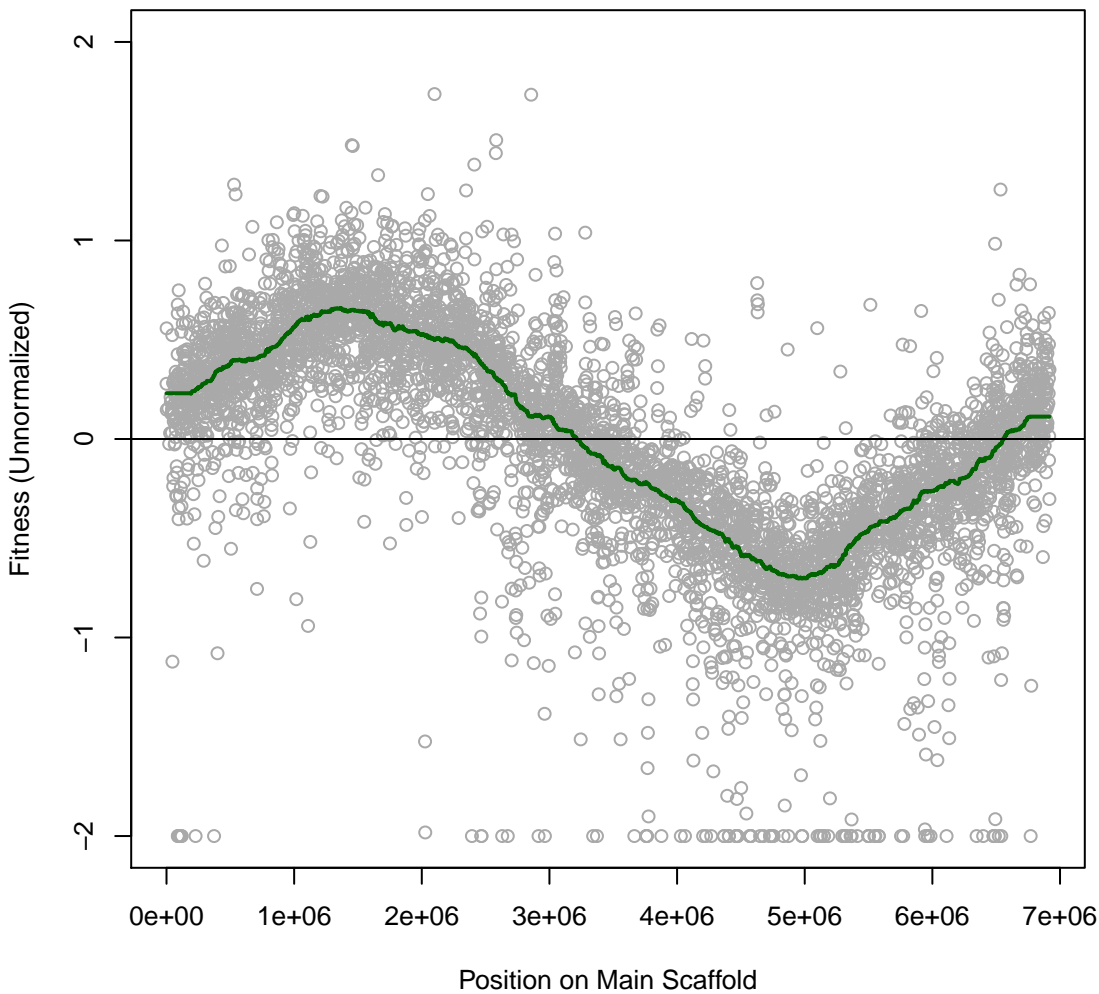

pseudo6_N2E2 8IT012 #204 (gMed=214 rho12=0.282)
L-Isoleucine (N)

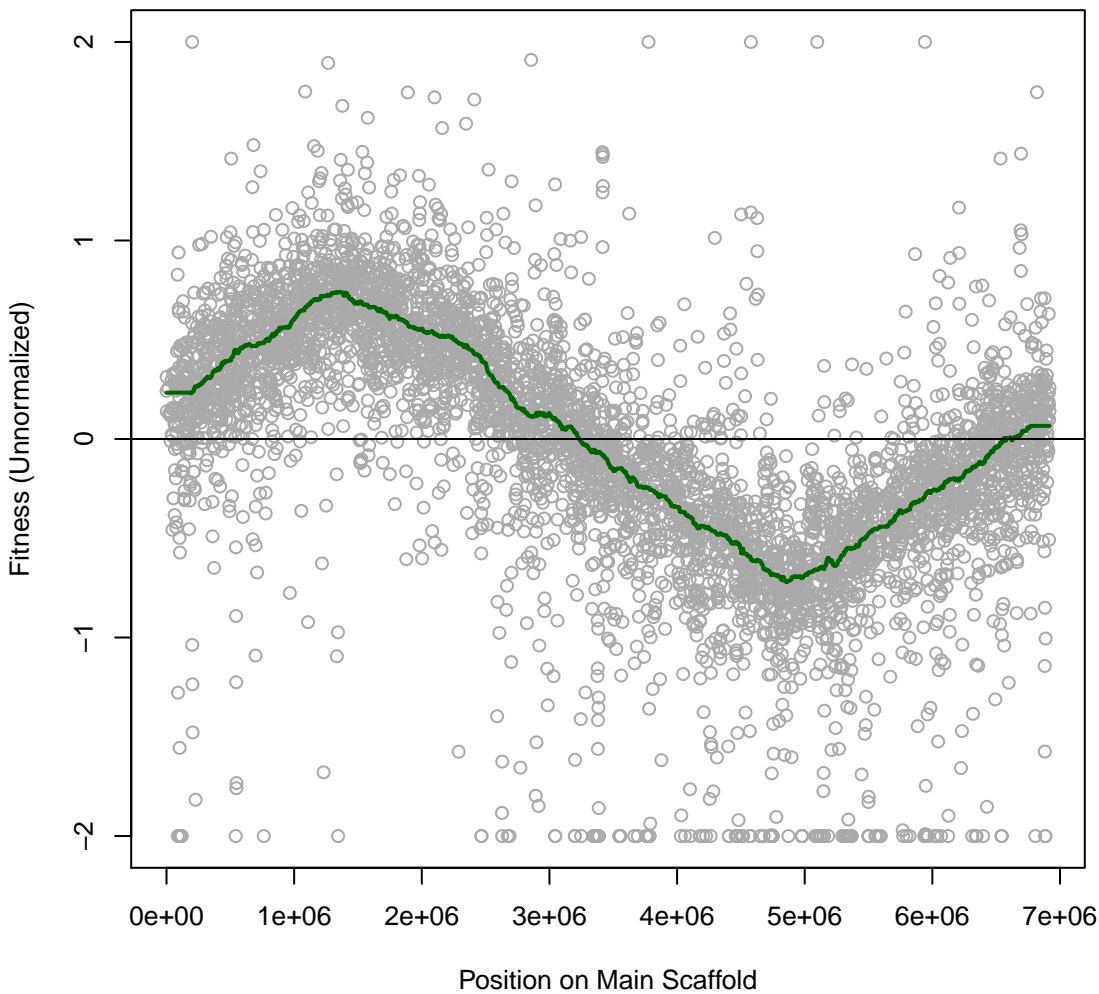

pseudo6_N2E2 8IT013 #205 (gMed=221 rho12=0.268)
L-Phenylalanine (N)

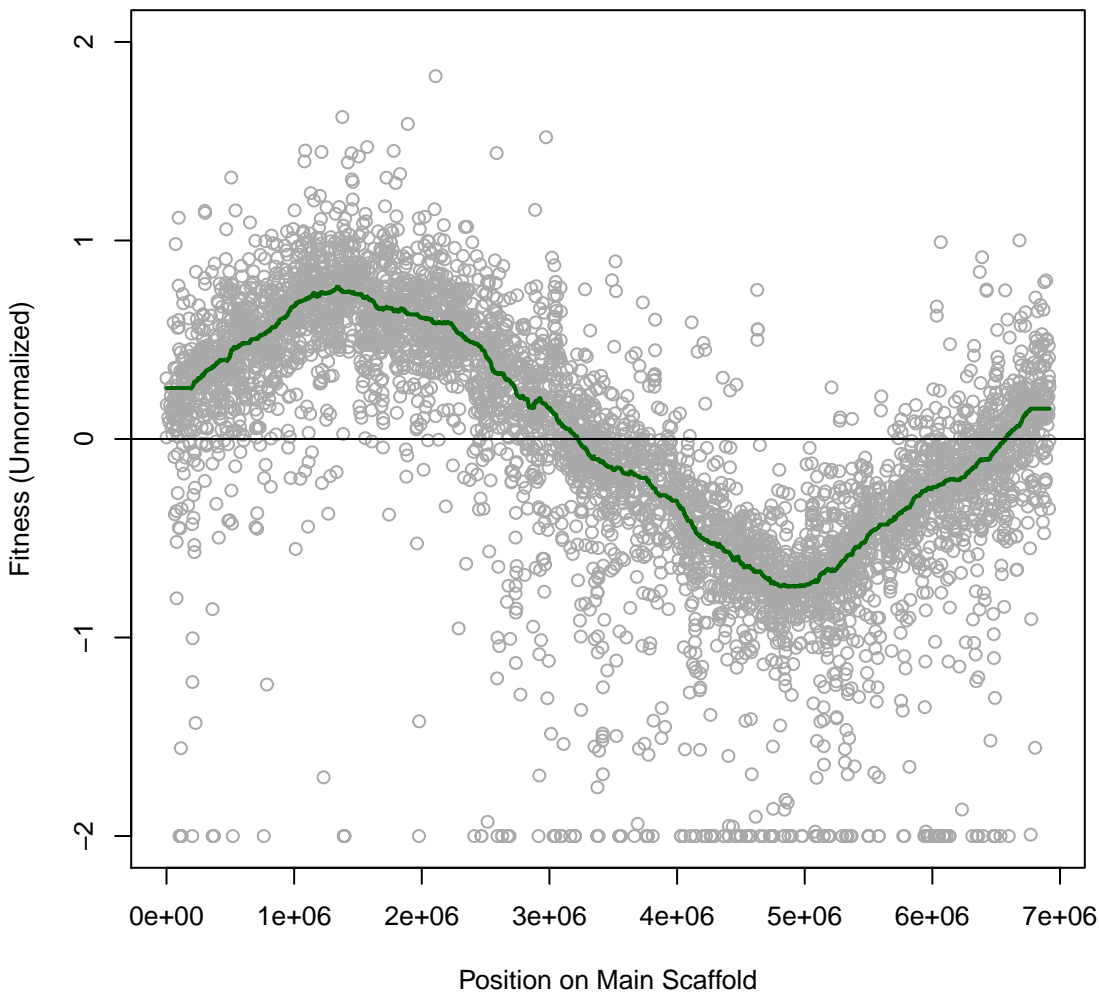

pseudo6_N2E2 8IT014 #206 (gMed=18 rho12=0.034)
L-tyrosine (N)

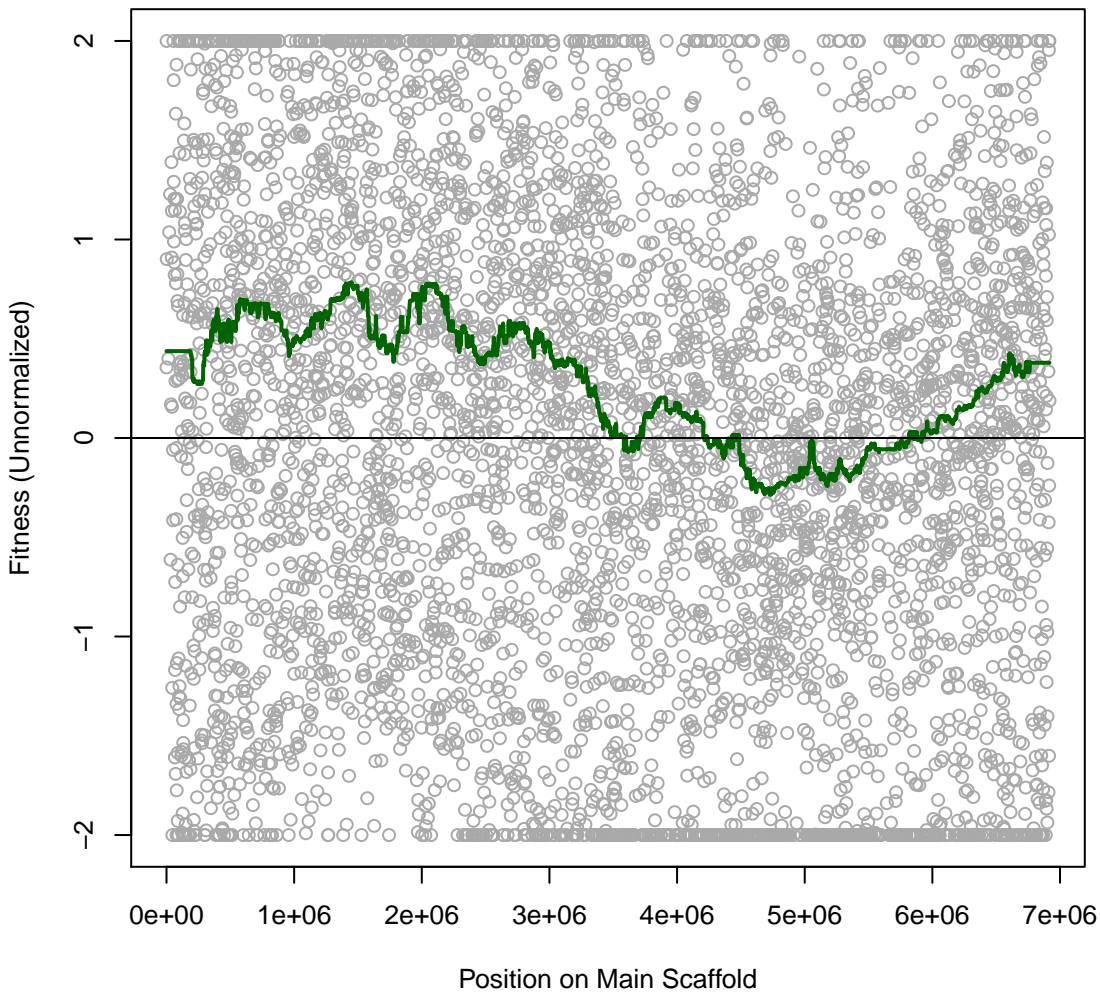

pseudo6_N2E2 8IT015 #207 (gMed=23 rho12=0.186)
D-Serine (N)

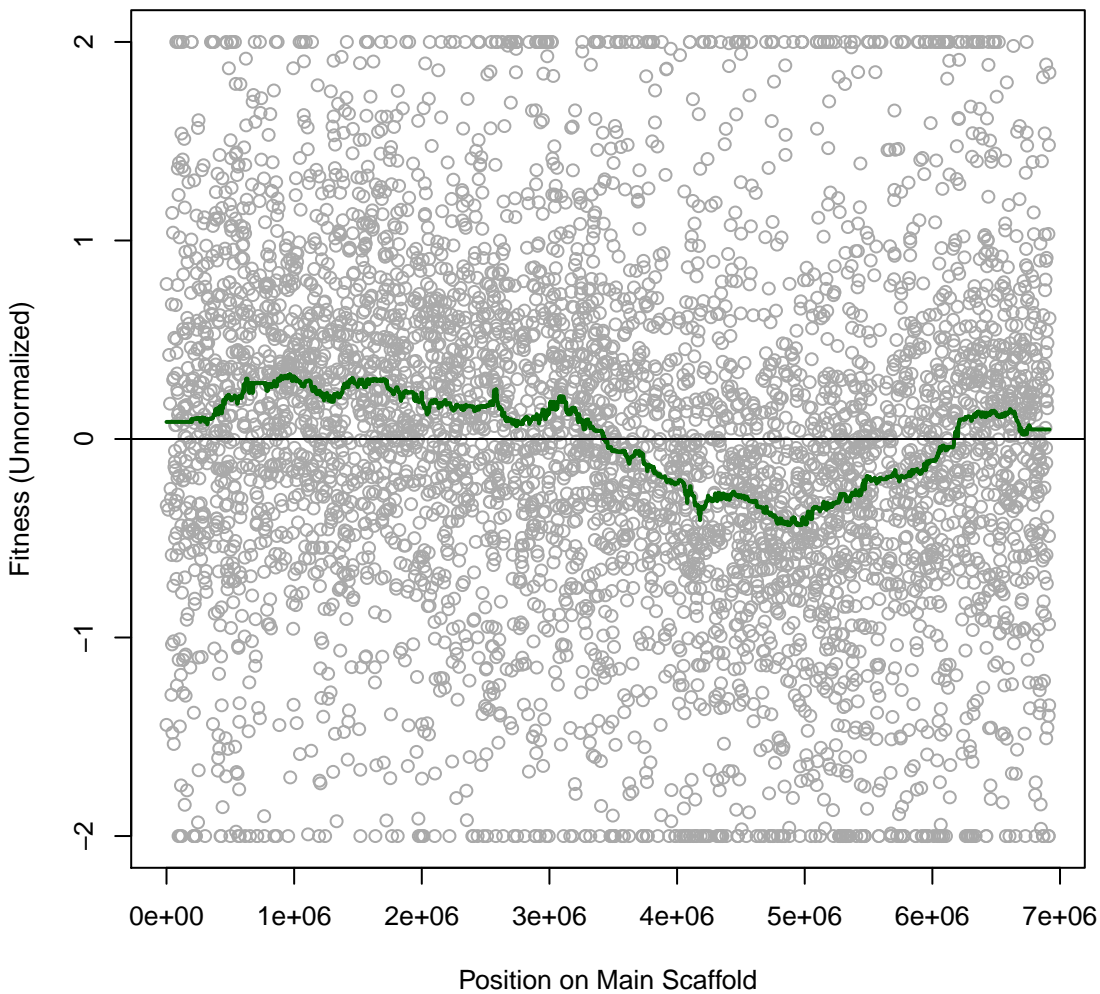

pseudo6_N2E2 8IT016 #208 (gMed=241 rho12=0.200)
D-Alanine (N)

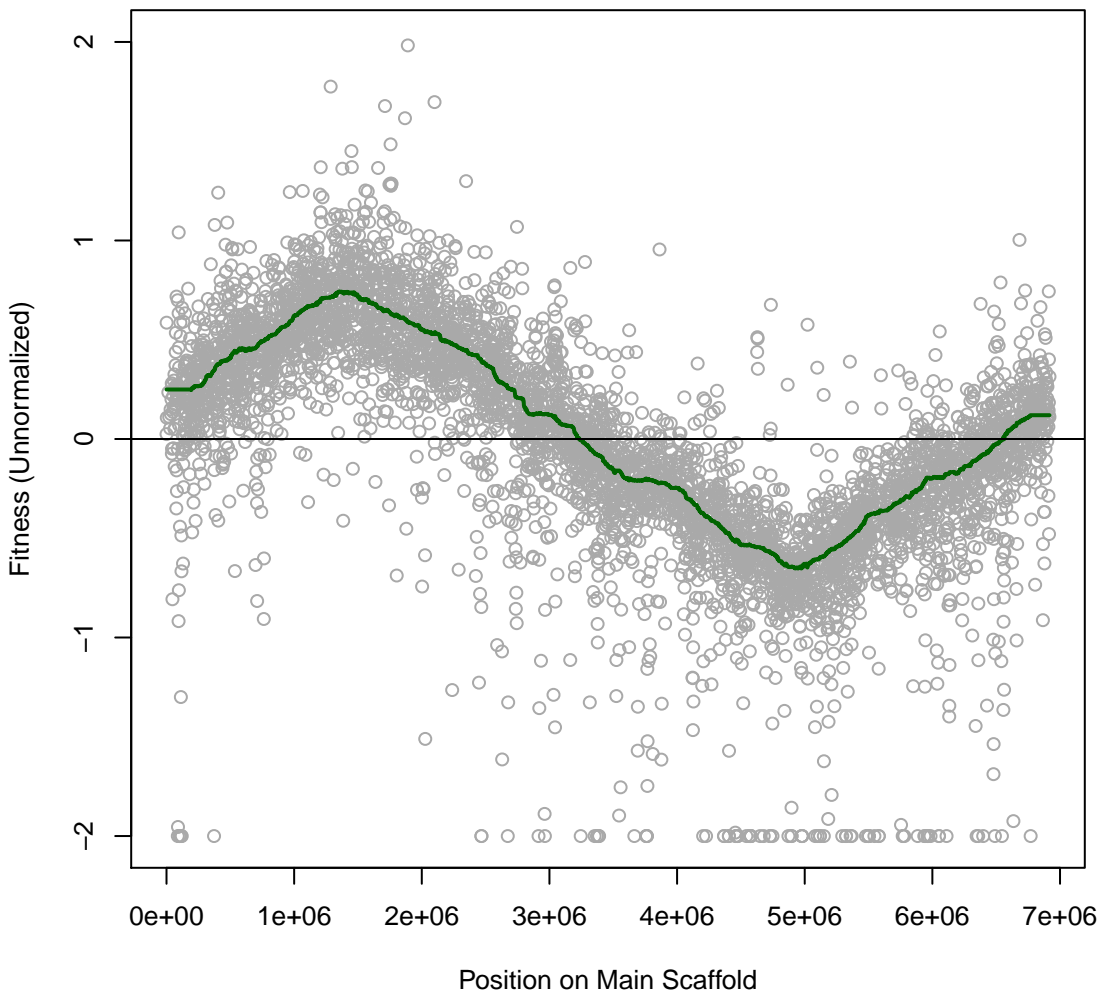

pseudo6_N2E2 8IT017 #209 (gMed=77 rho12=0.202)
Gly-Glu (N)

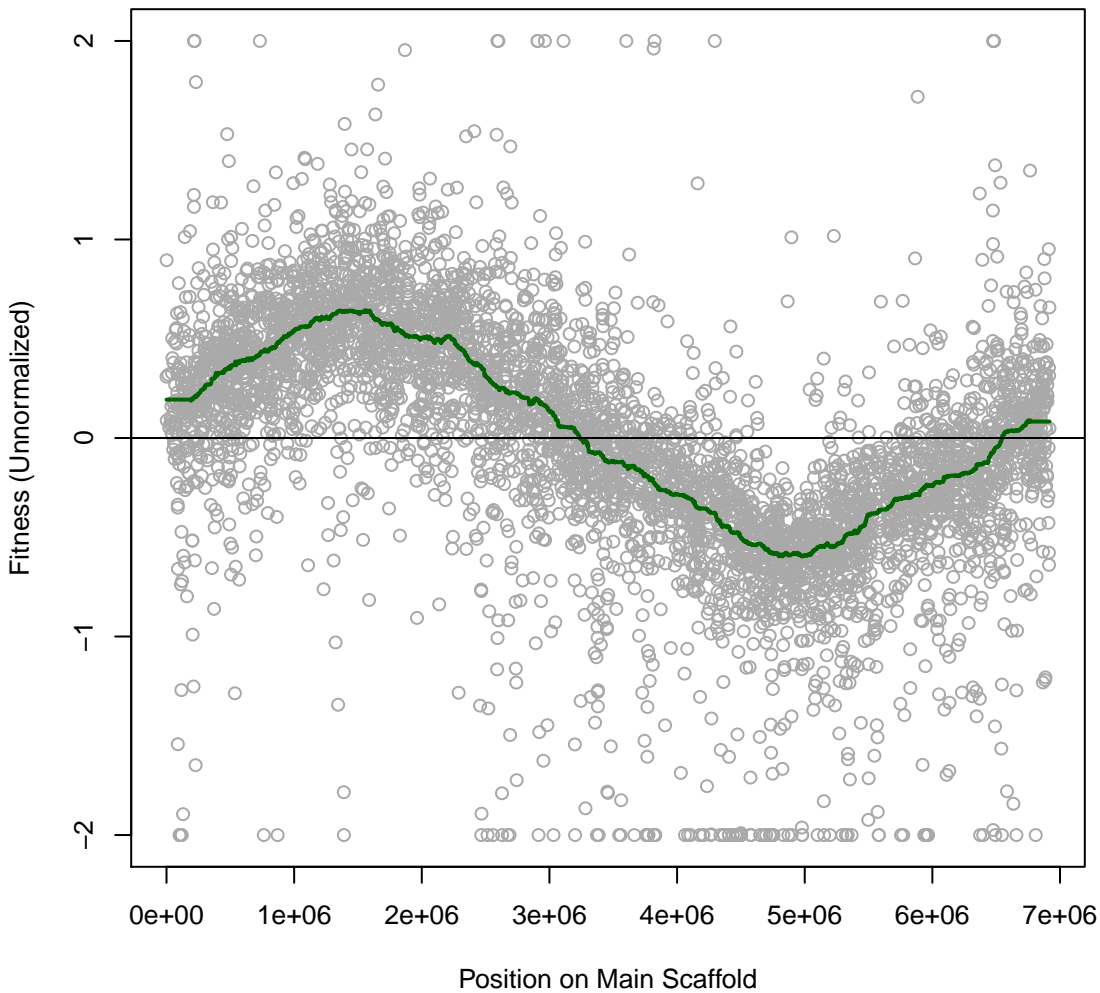

pseudo6_N2E2 8IT018 #210 (gMed=205 rho12=0.231)
L-Citrulline (N)

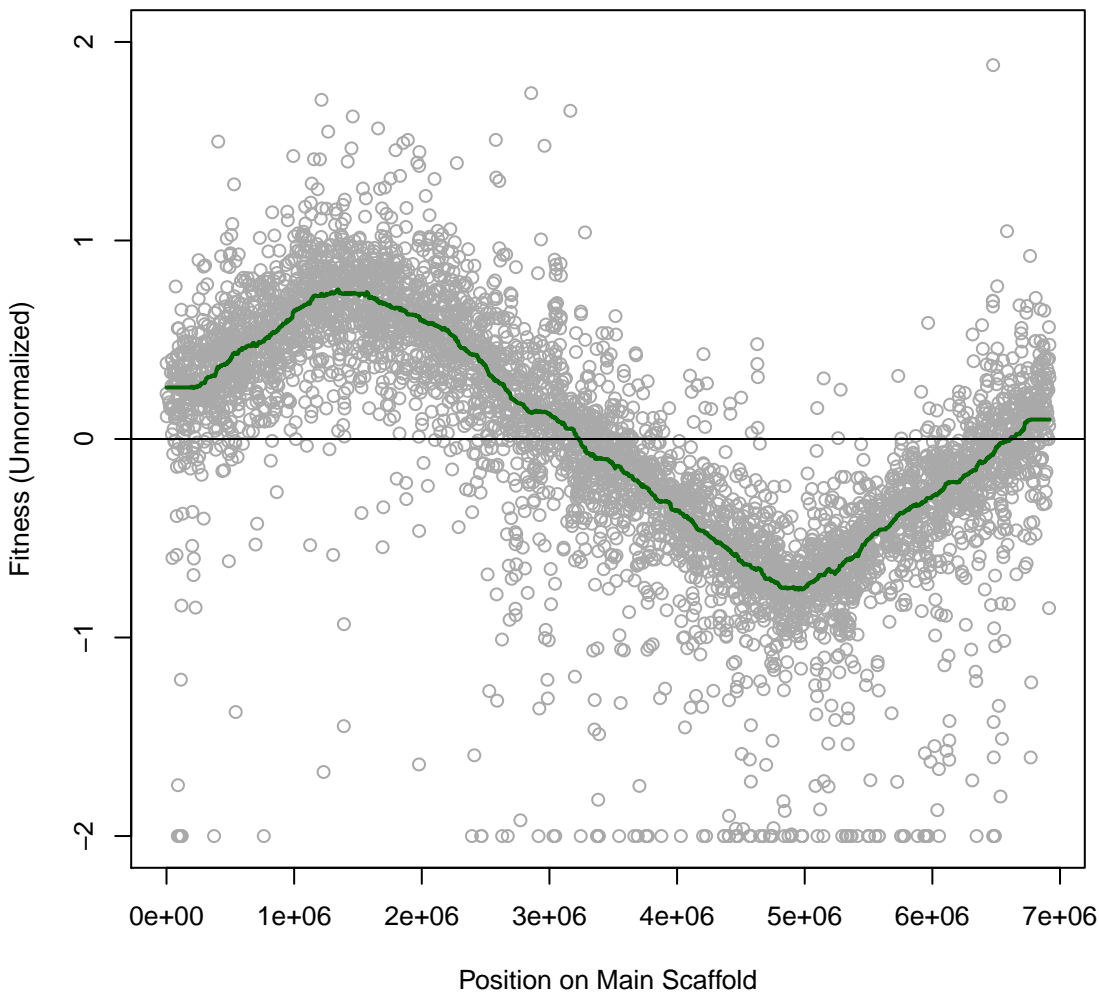

pseudo6_N2E2 8IT019 #211 (gMed=230 rho12=0.088)
casaminos (N)

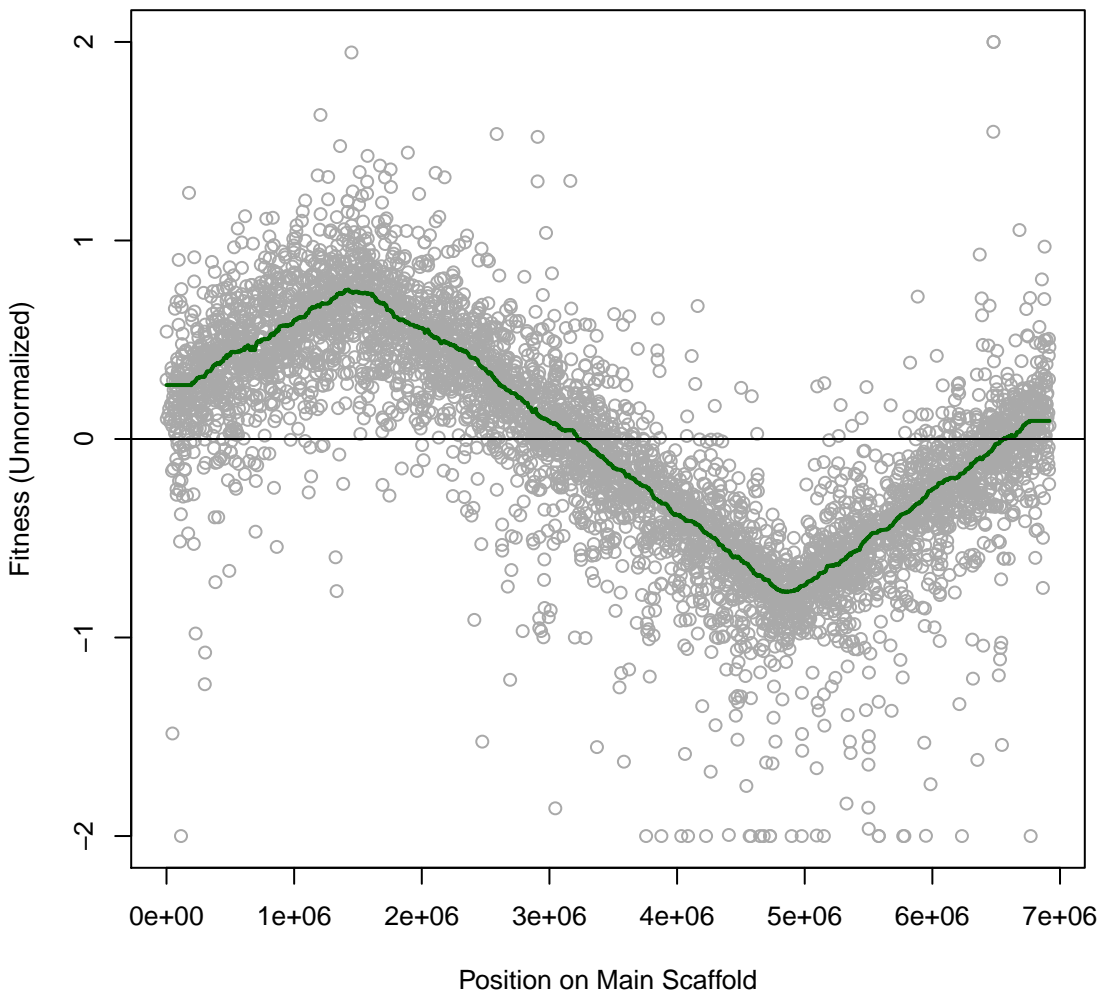

pseudo6_N2E2 8IT020 #212 (gMed=222 rho12=0.262)
Putrescine (N)

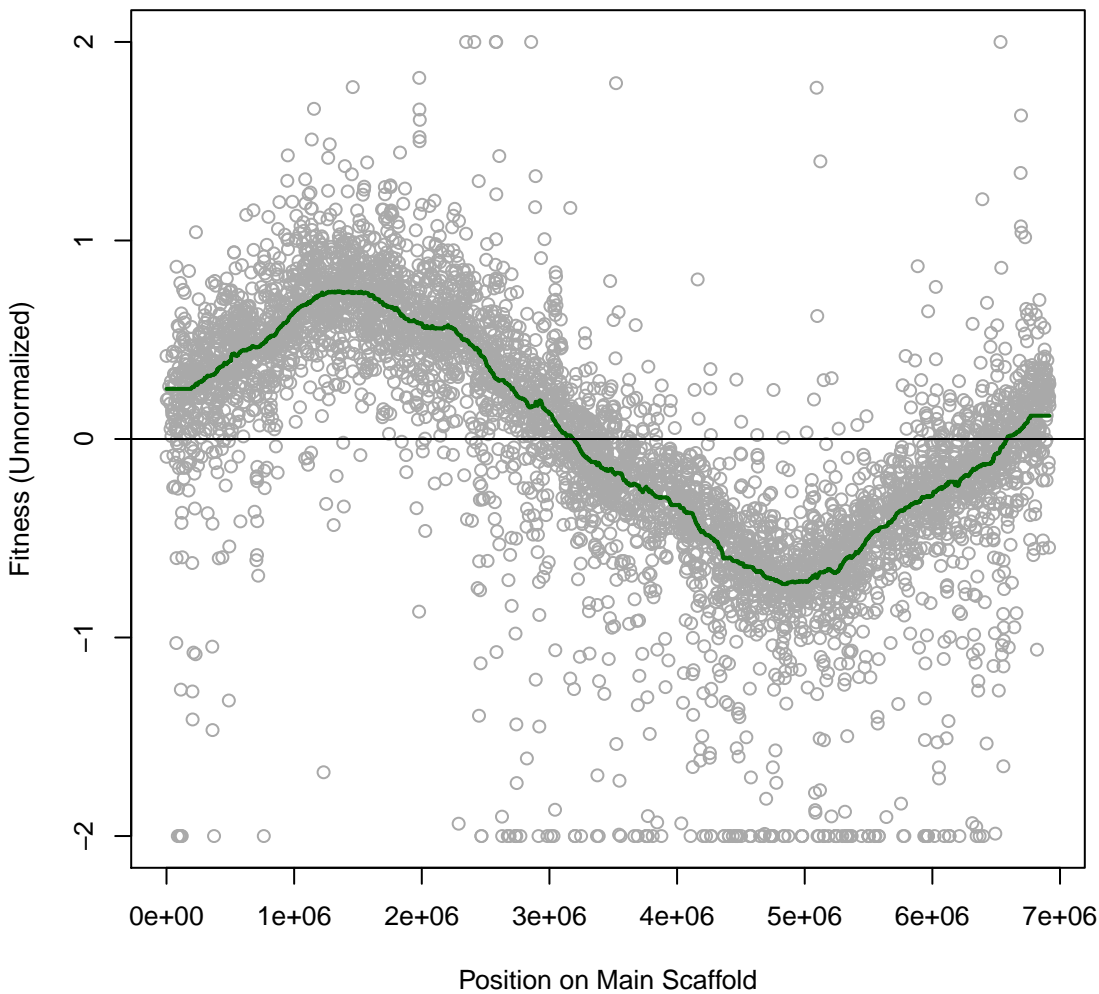

pseudo6_N2E2 8IT021 #213 (gMed=194 rho12=0.212)
Parabanic Acid (N)

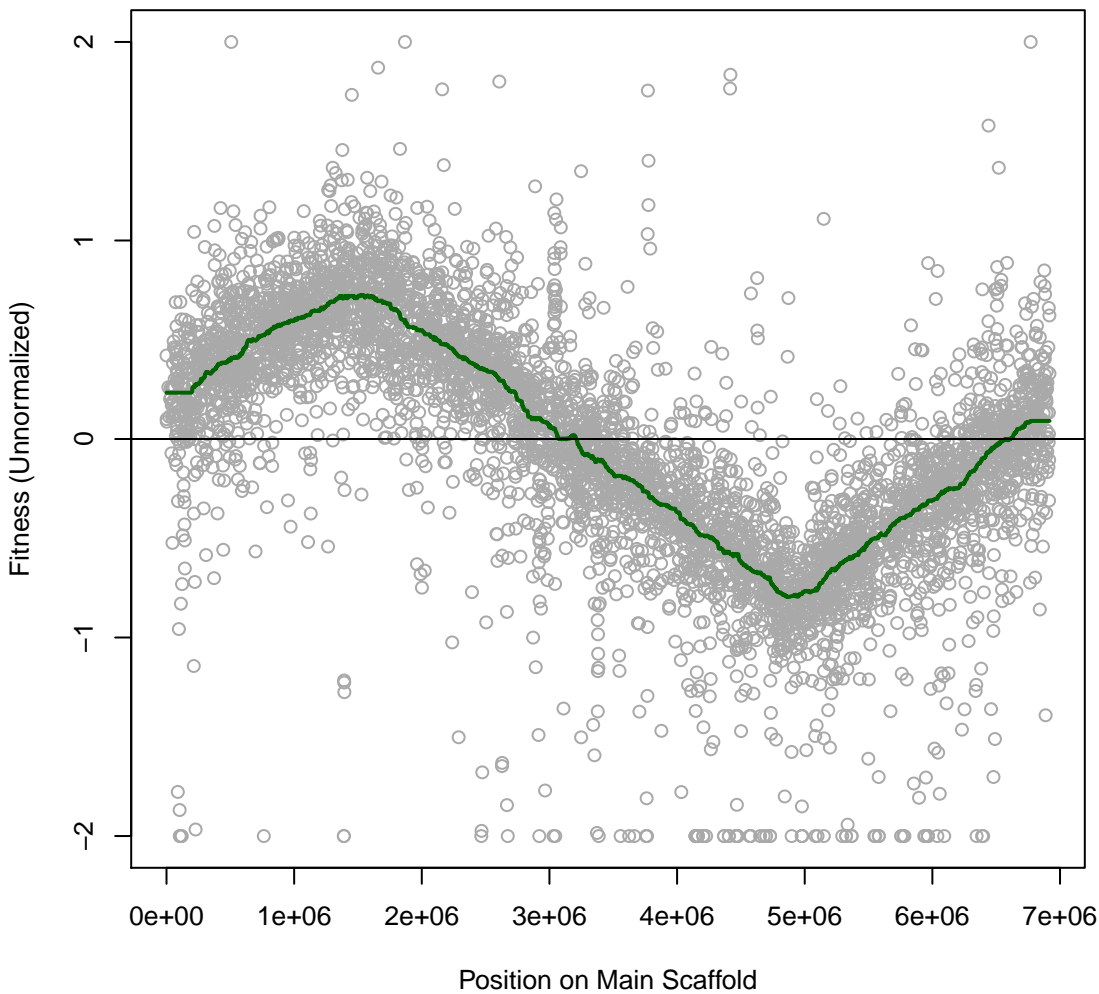

pseudo6_N2E2 8IT022 #214 (gMed=210 rho12=0.204)
Uridine (N)

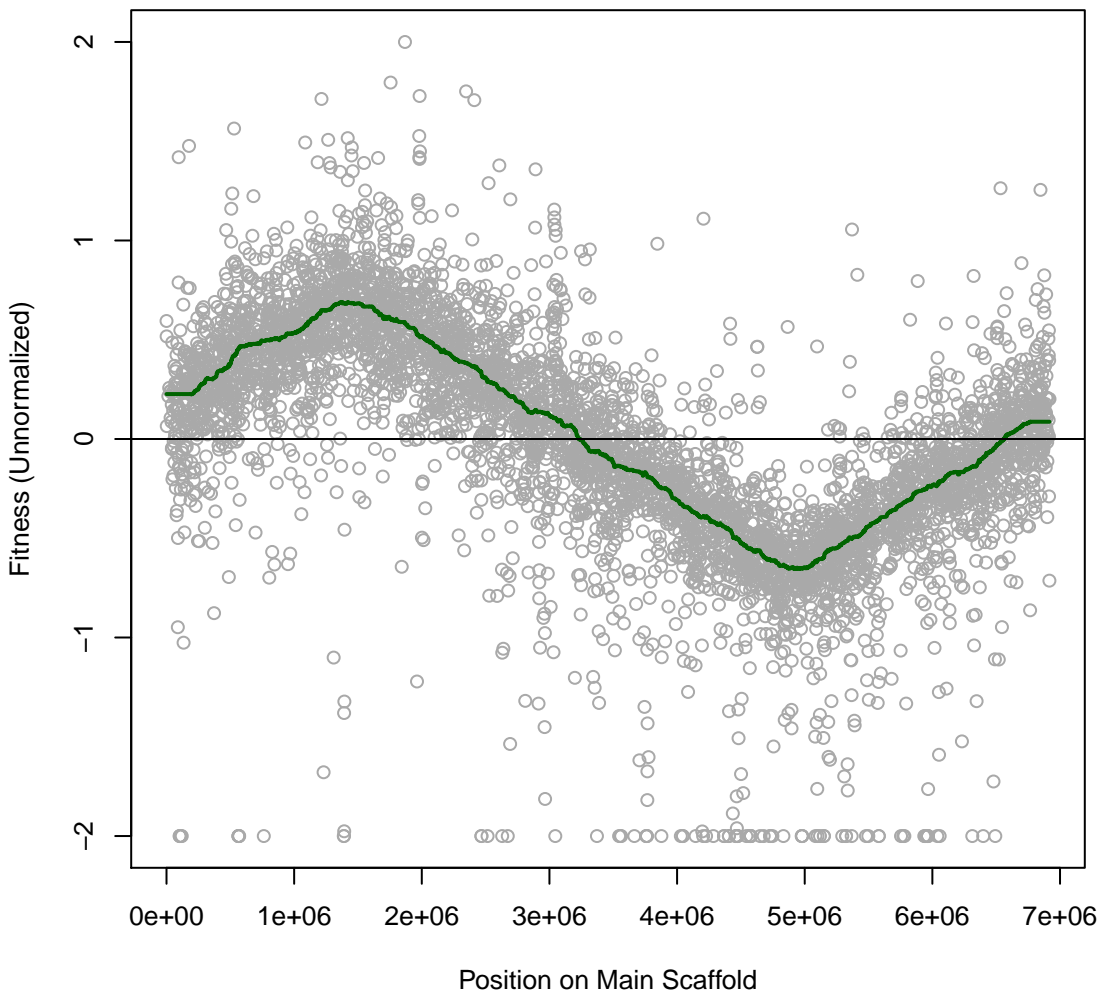

pseudo6_N2E2 8IT023 #215 (gMed=175 rho12=0.307)
Cytidine (N)

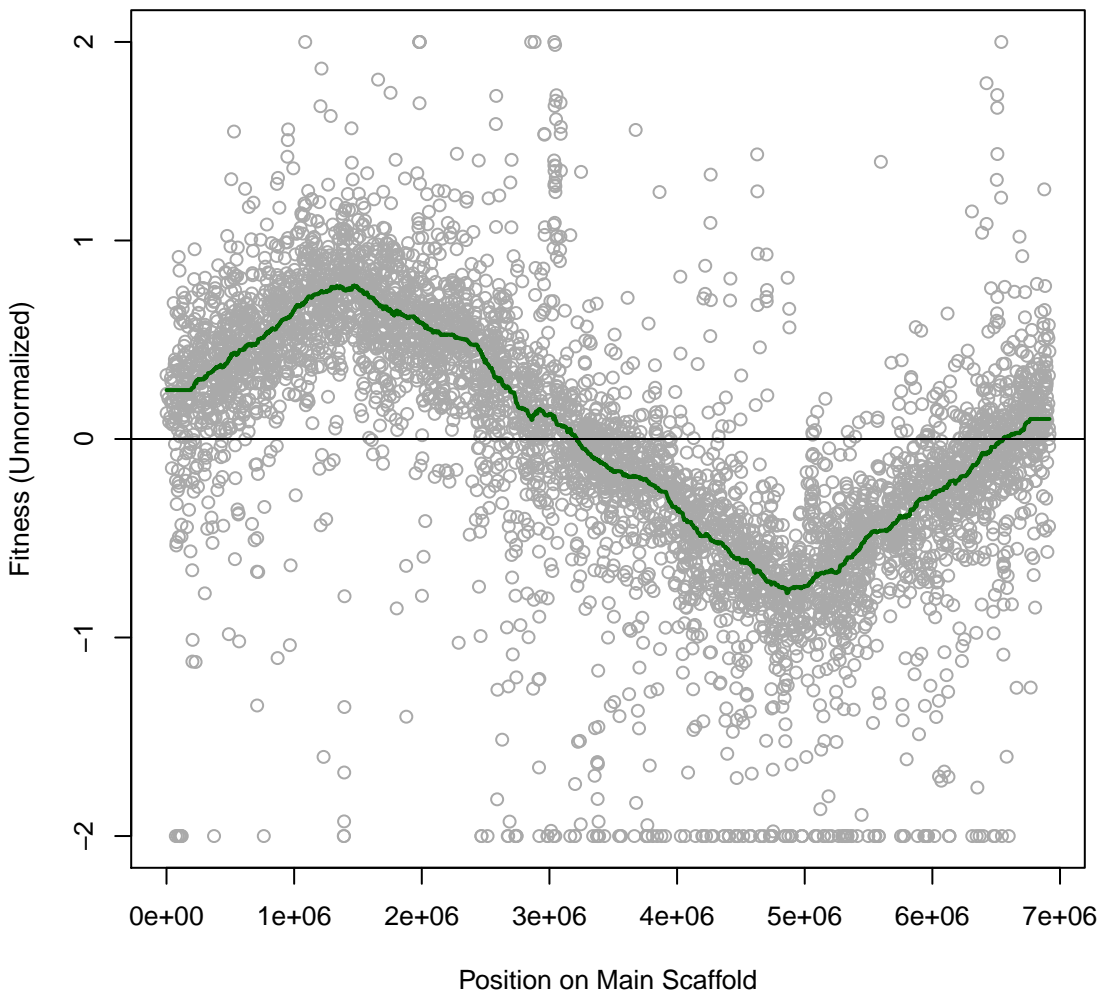

pseudo6_N2E2 8IT024 #216 (gMed=176 rho12=0.257)
Cytosine (N)

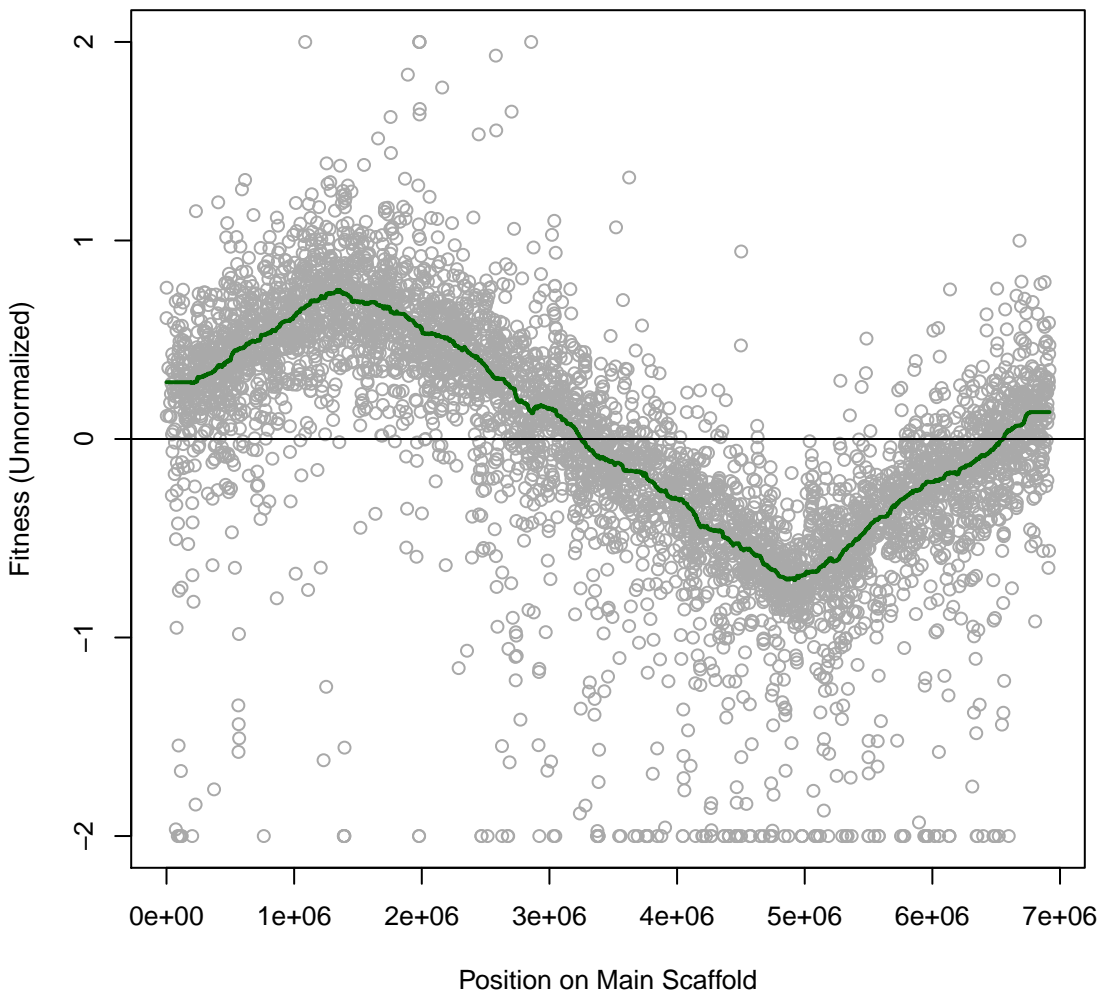

pseudo6_N2E2 8IT025 #217 (gMed=191 rho12=0.155)
Glucuronamide (N)

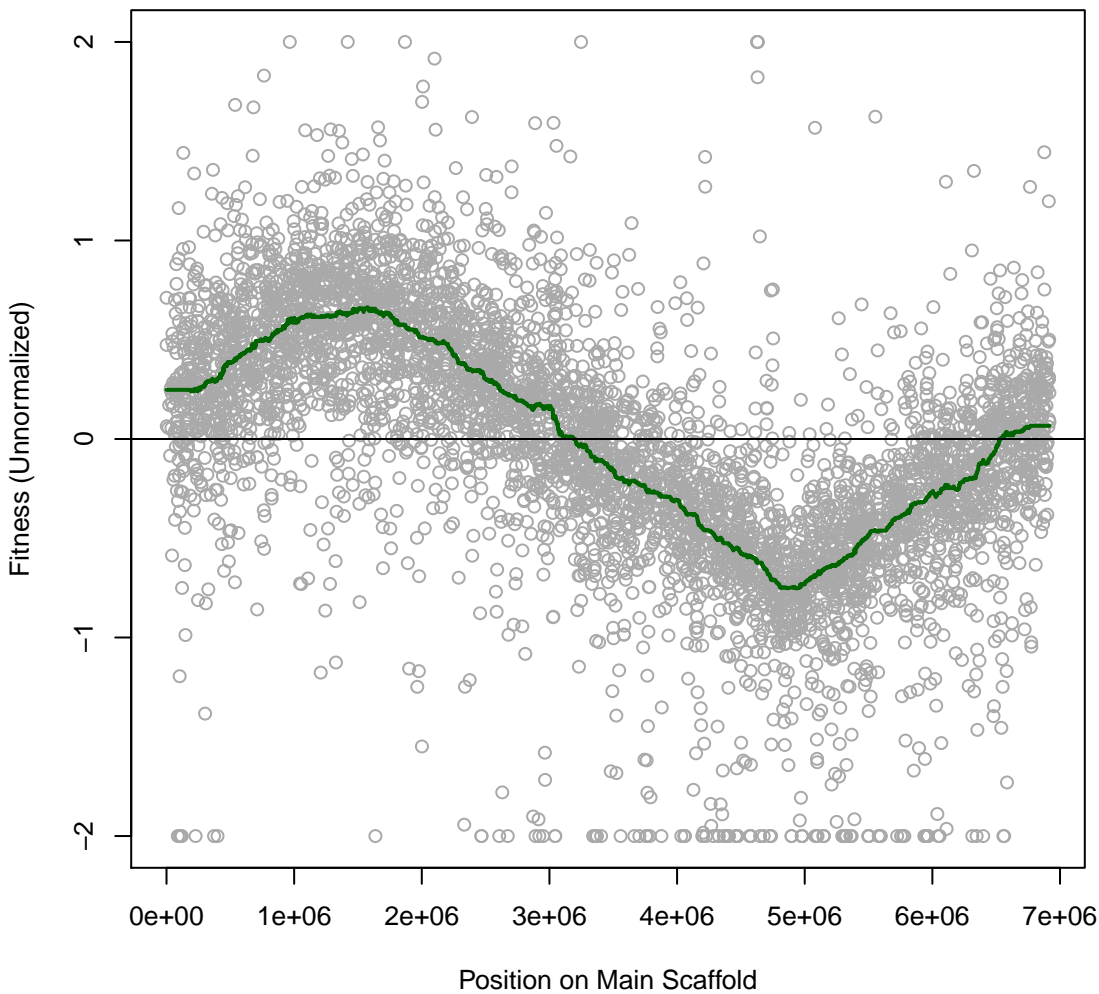

pseudo6_N2E2 8IT026 #218 (gMed=197 rho12=0.179)
Ammonium chloride (N)

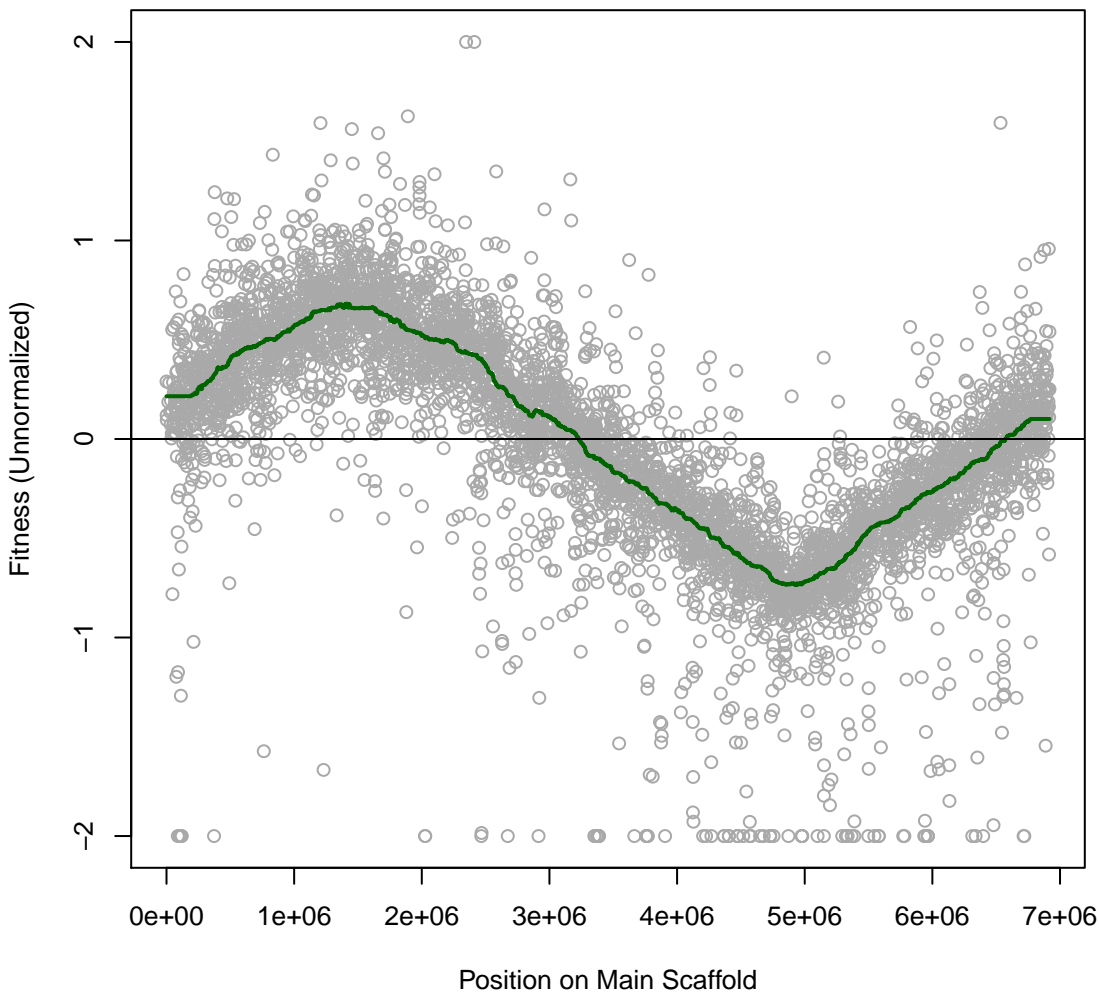

pseudo6_N2E2 8IT027 #219 (gMed=202 rho12=0.193)
nitrate (N)

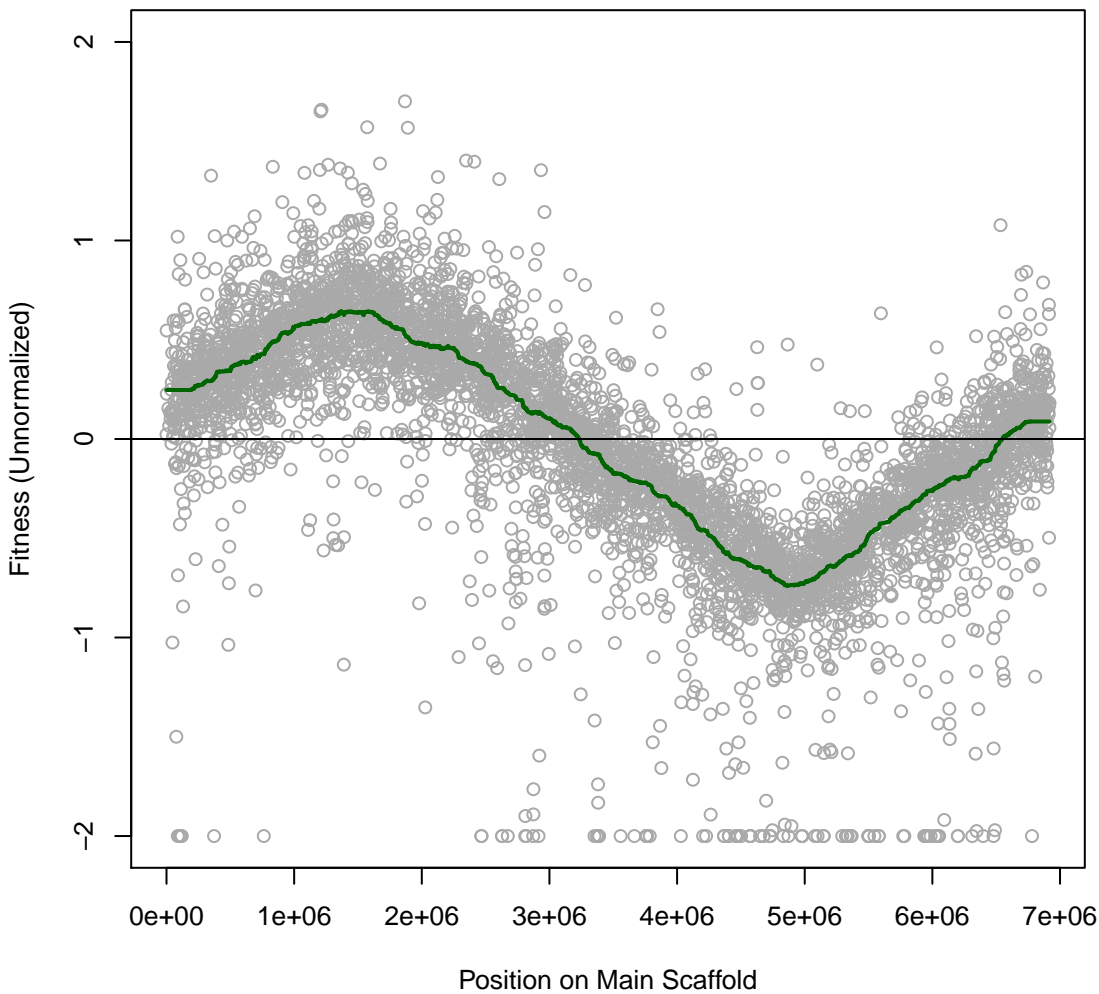

pseudo6_N2E2 8IT028 #220 (gMed=206 rho12=0.248)
Urea (N)

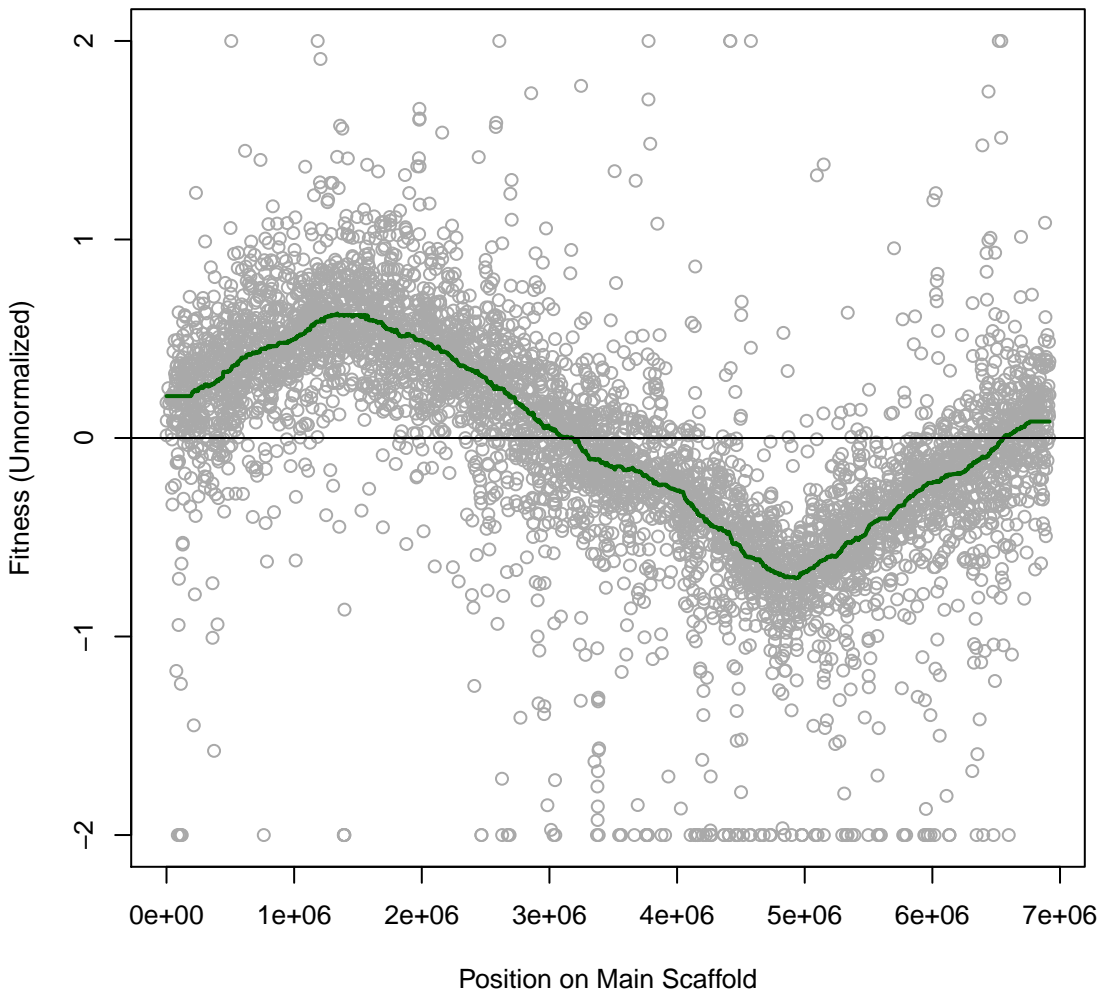

pseudo6_N2E2 8IT029 #221 (gMed=7 rho12=0.126)
Trisodium citrate (C)

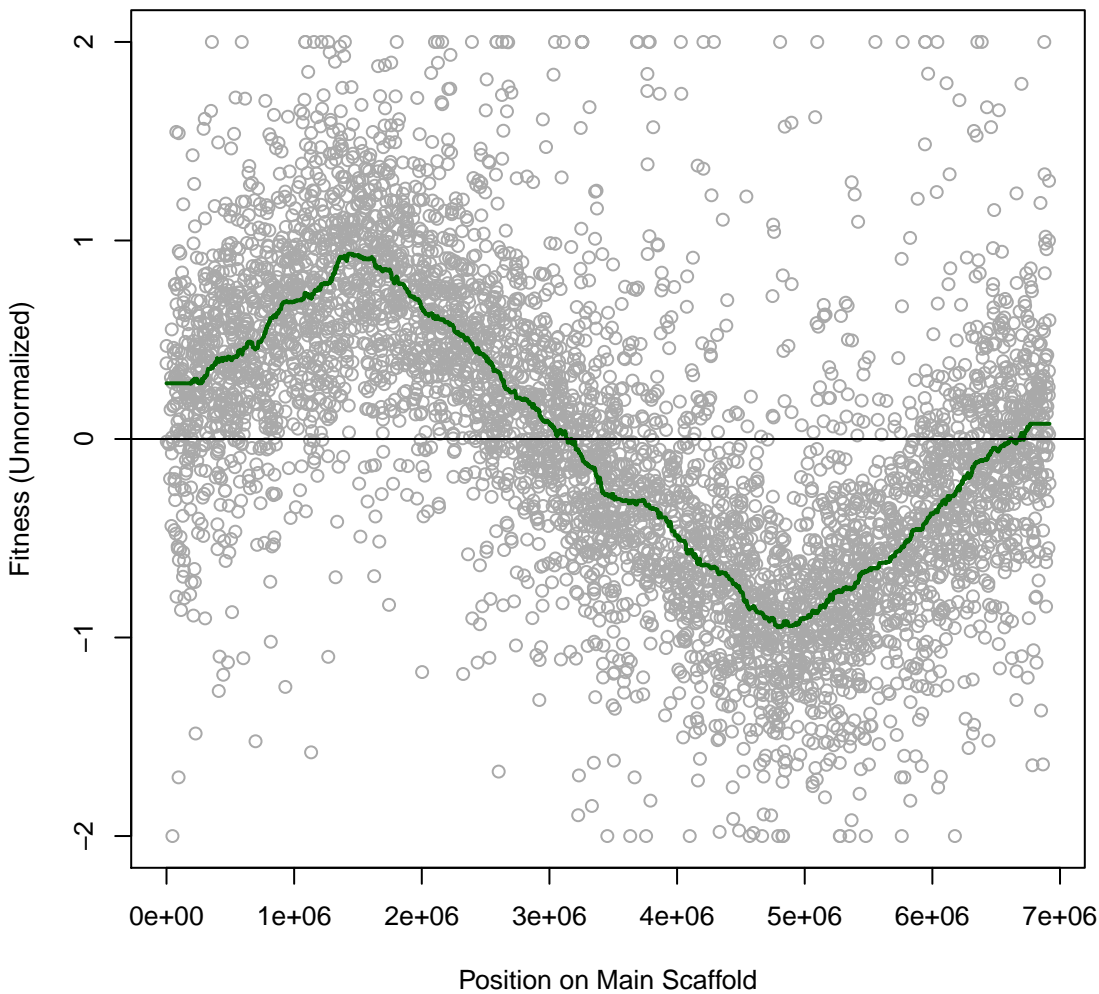

pseudo6_N2E2 8IT030 #222 (gMed=7 rho12=0.070)
4-Hydroxybenzoic Acid (C)

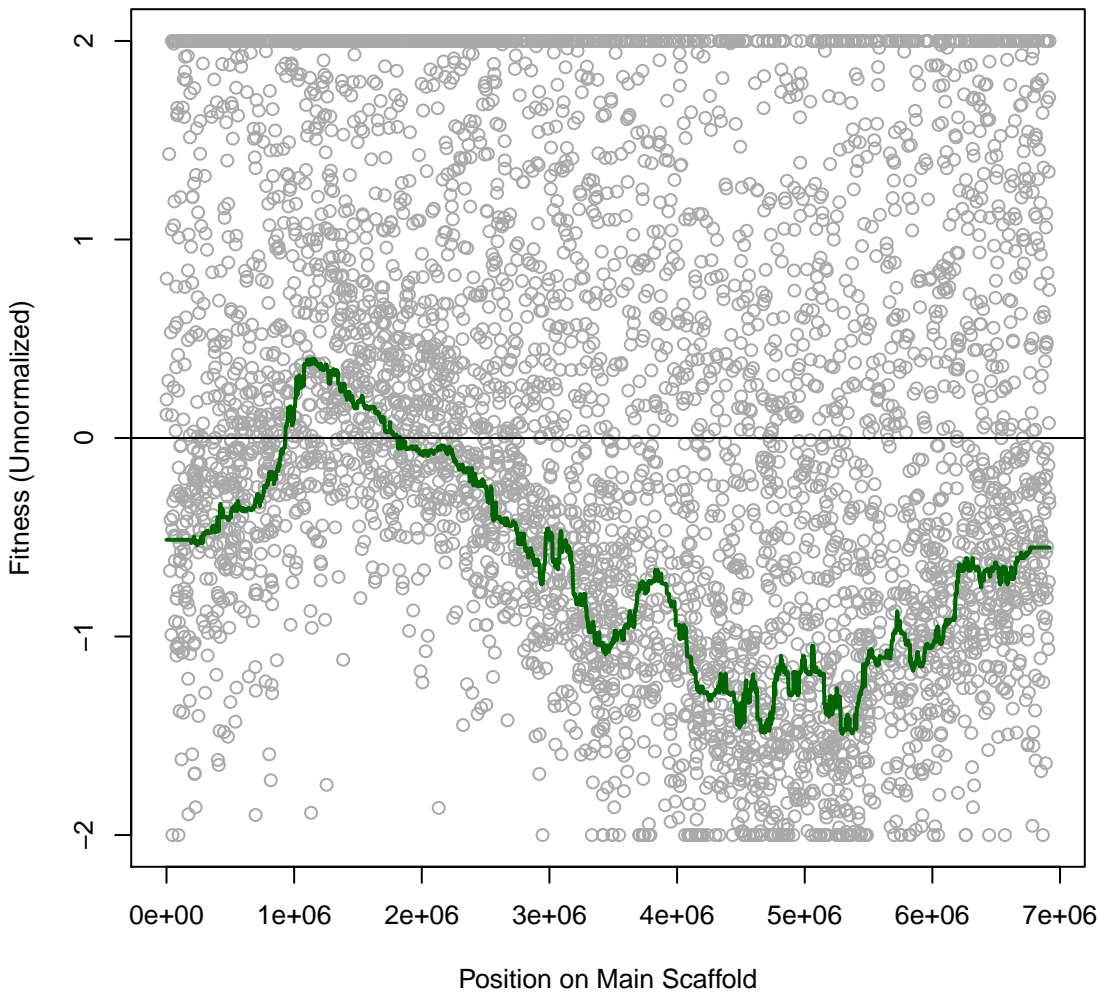

pseudo6_N2E2 8IT031 #223 (gMed=220 rho12=0.201)
L-Asparagine (C)

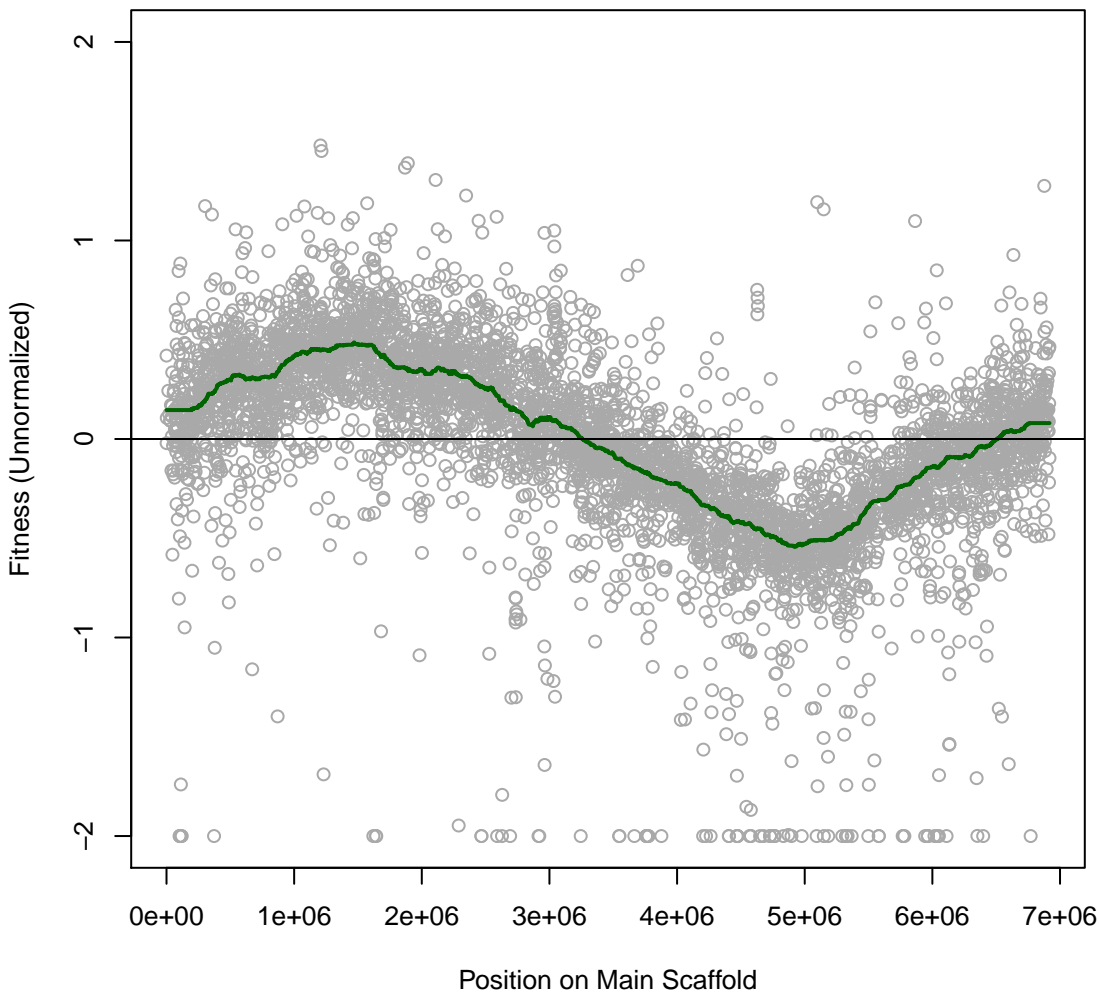

pseudo6_N2E2 8IT032 #224 (gMed=182 rho12=0.264)
L-Leucine (C)

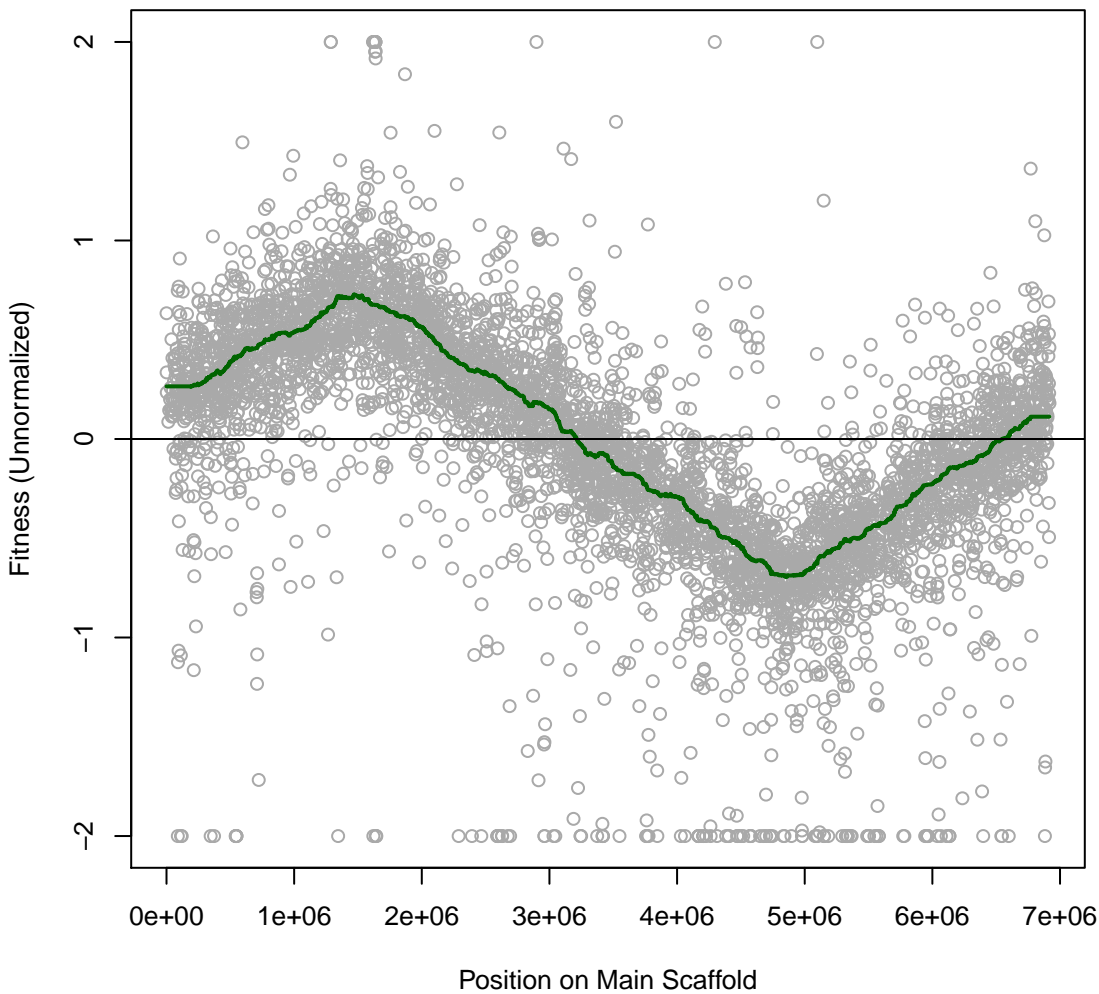

pseudo6_N2E2 8IT033 #225 (gMed=165 rho12=0.220)
Trisodium citrate (C)

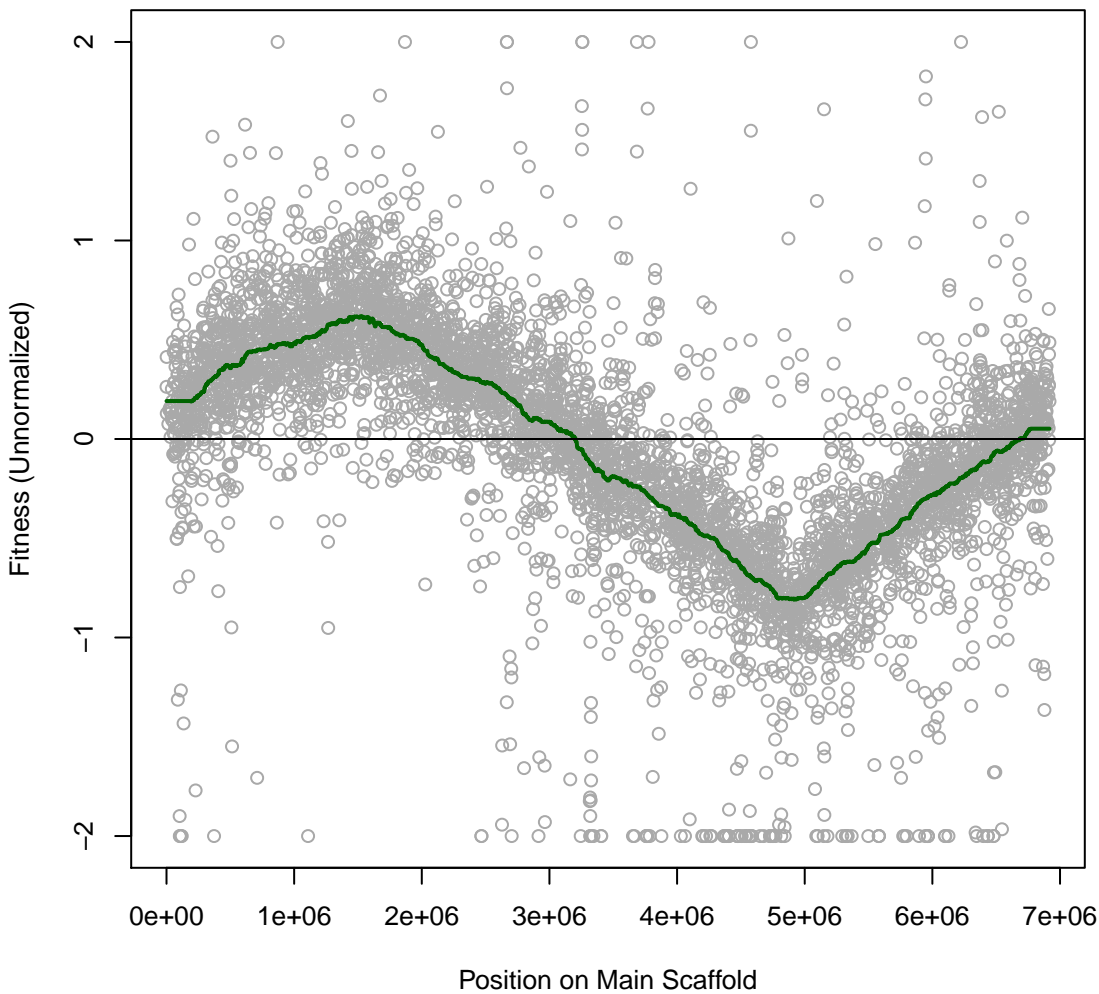

pseudo6_N2E2 8IT034 #226 (gMed=180 rho12=0.158)
4-Hydroxybenzoic Acid (C)

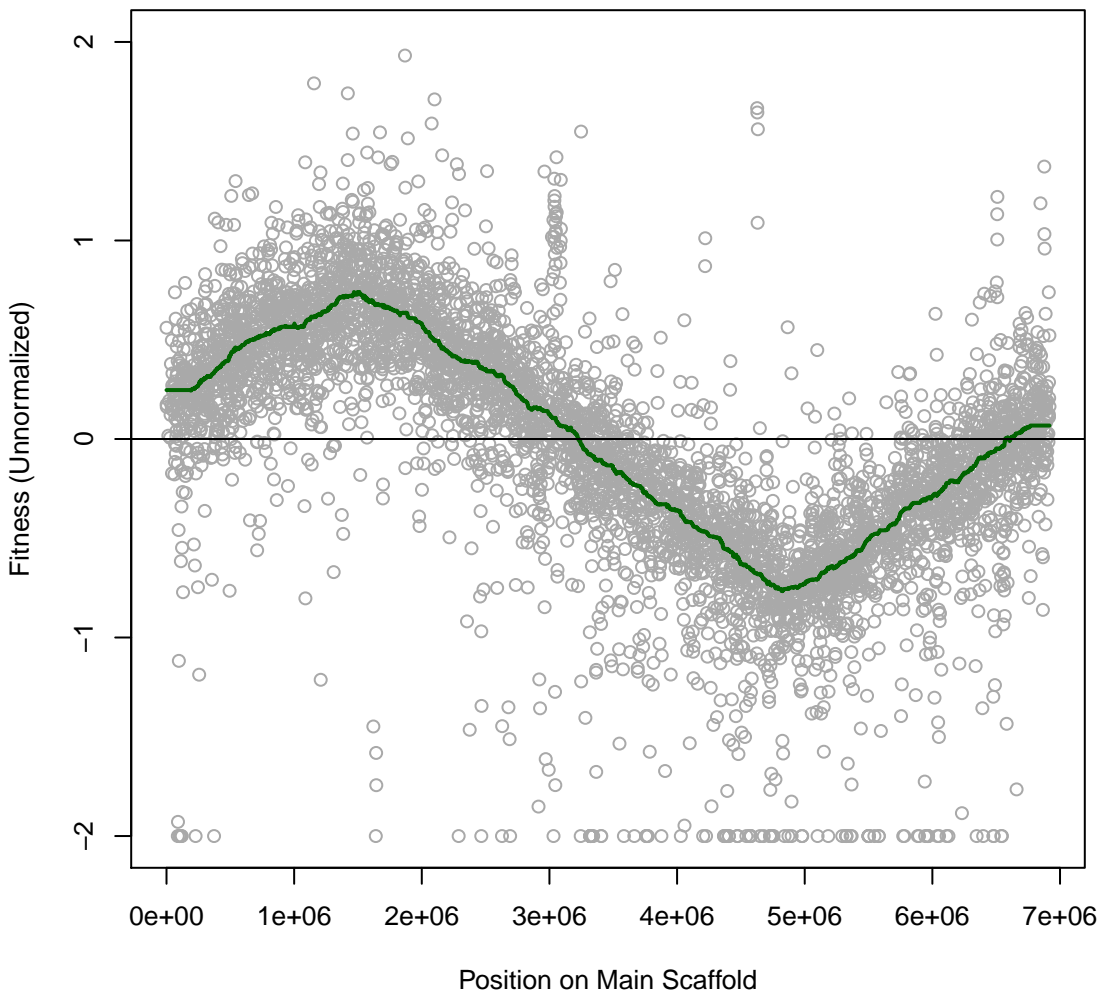

pseudo6_N2E2 8IT035 #227 (gMed=175 rho12=0.136)
D-Trehalose (C)

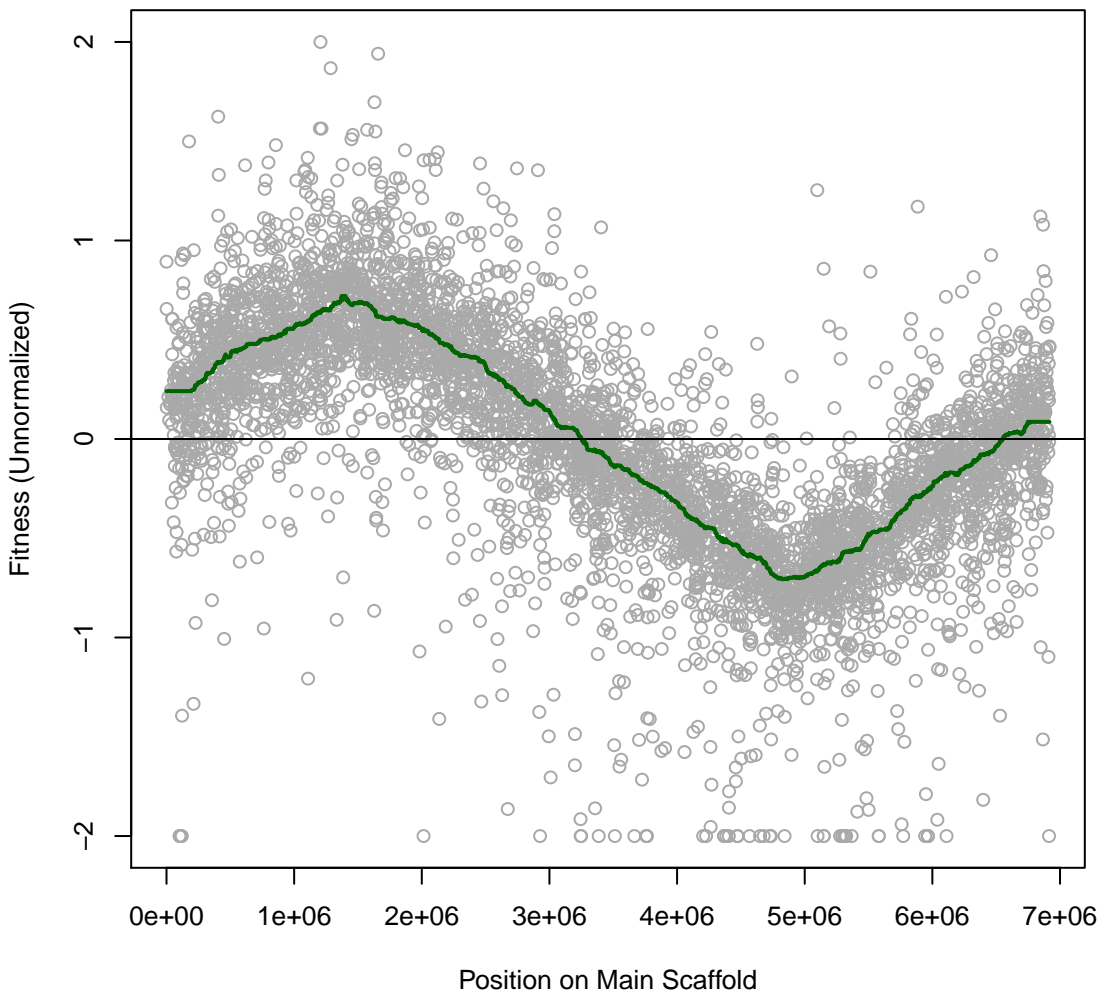

pseudo6_N2E2 8IT036 #228 (gMed=152 rho12=0.193)
L-Leucine (C)

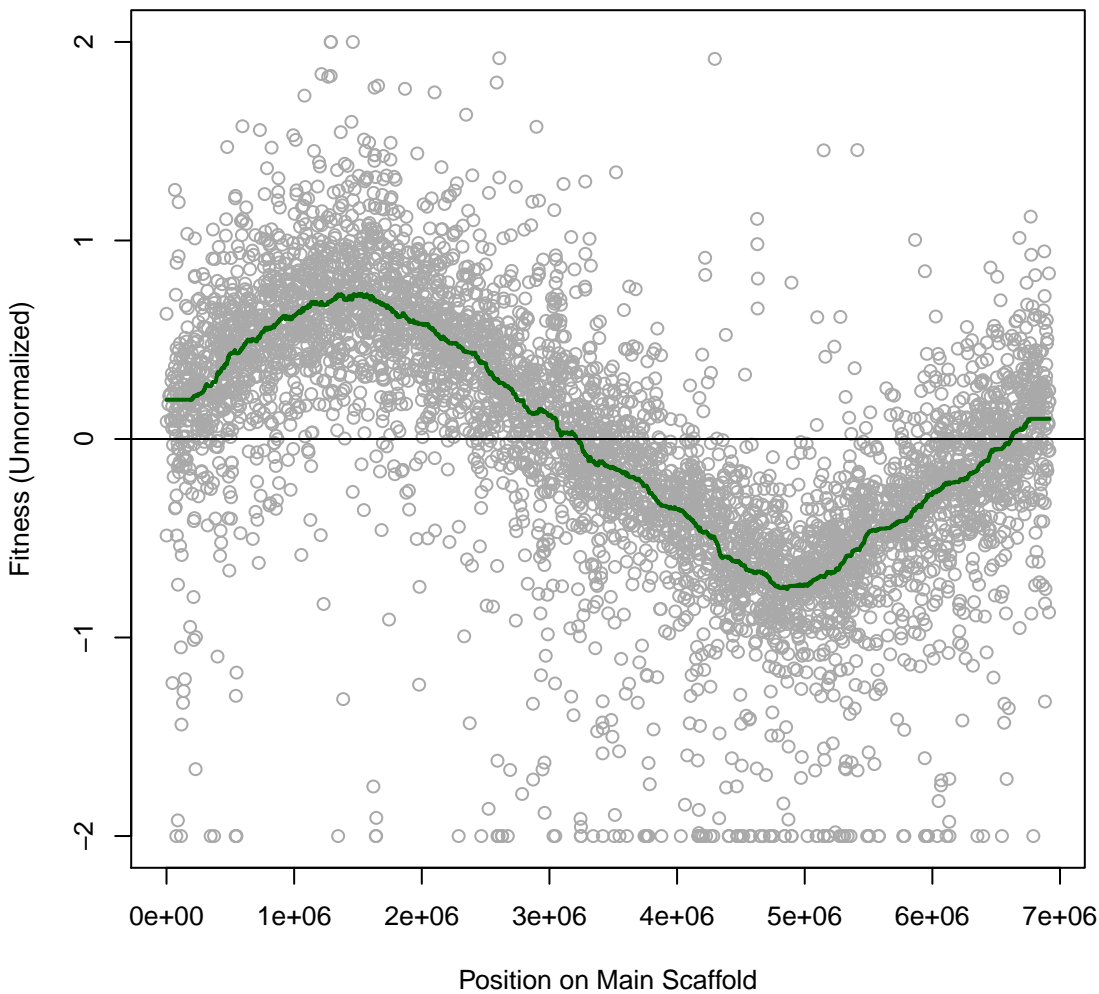

pseudo6_N2E2 8IT037 #229 (gMed=202 rho12=0.003)
Time0

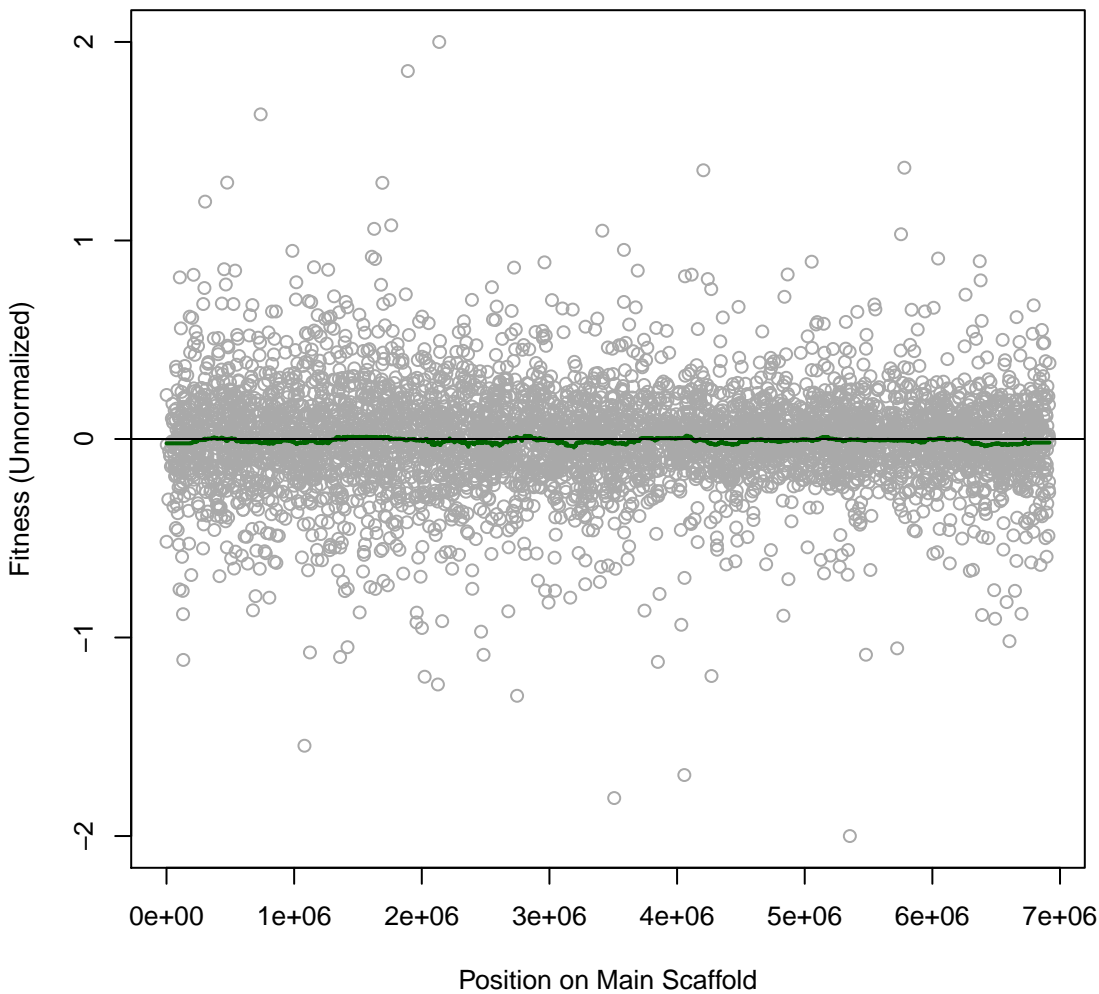

pseudo6_N2E2 8IT038 #230 (gMed=177 rho12=0.003)
Time0

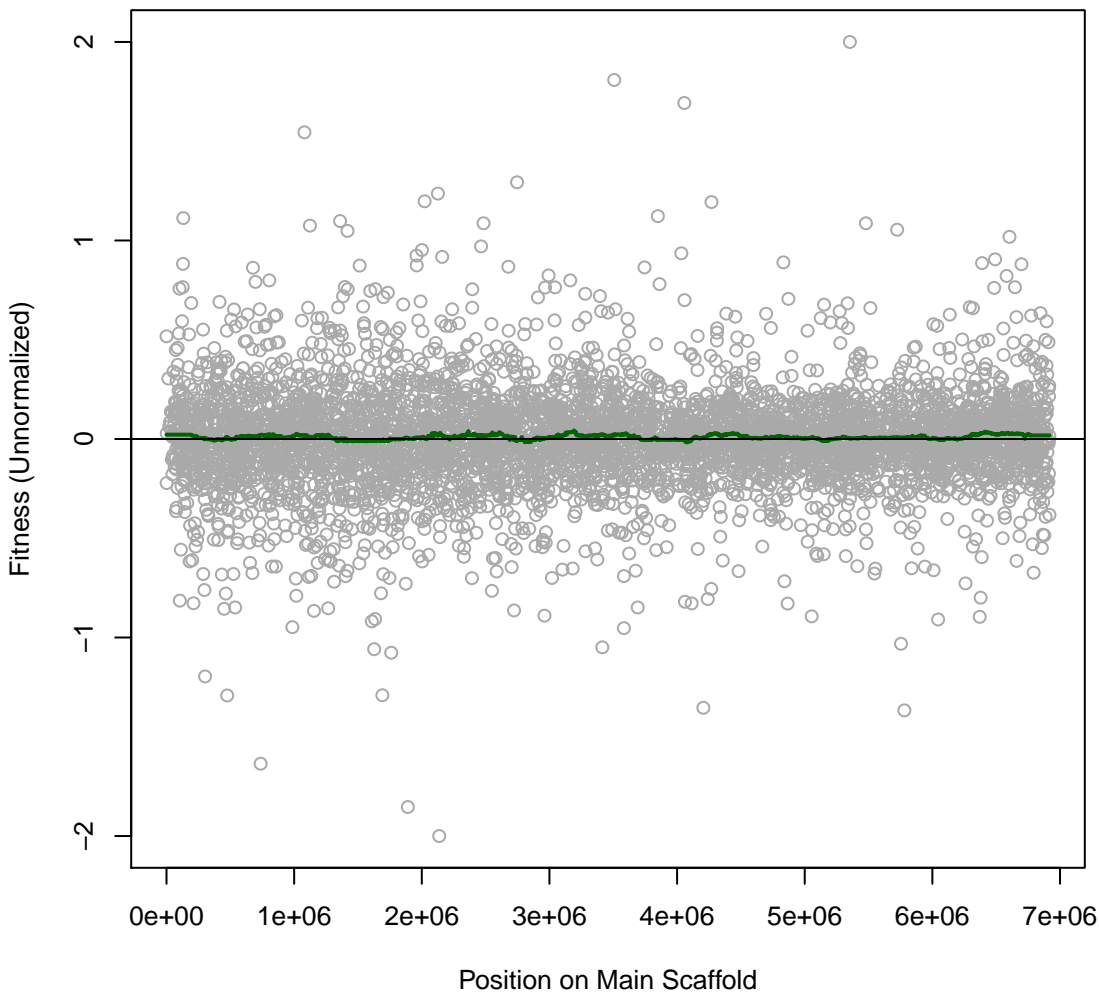

pseudo6_N2E2 8IT039 #231 (gMed=8 rho12=0.083)
Trisodium citrate (C)

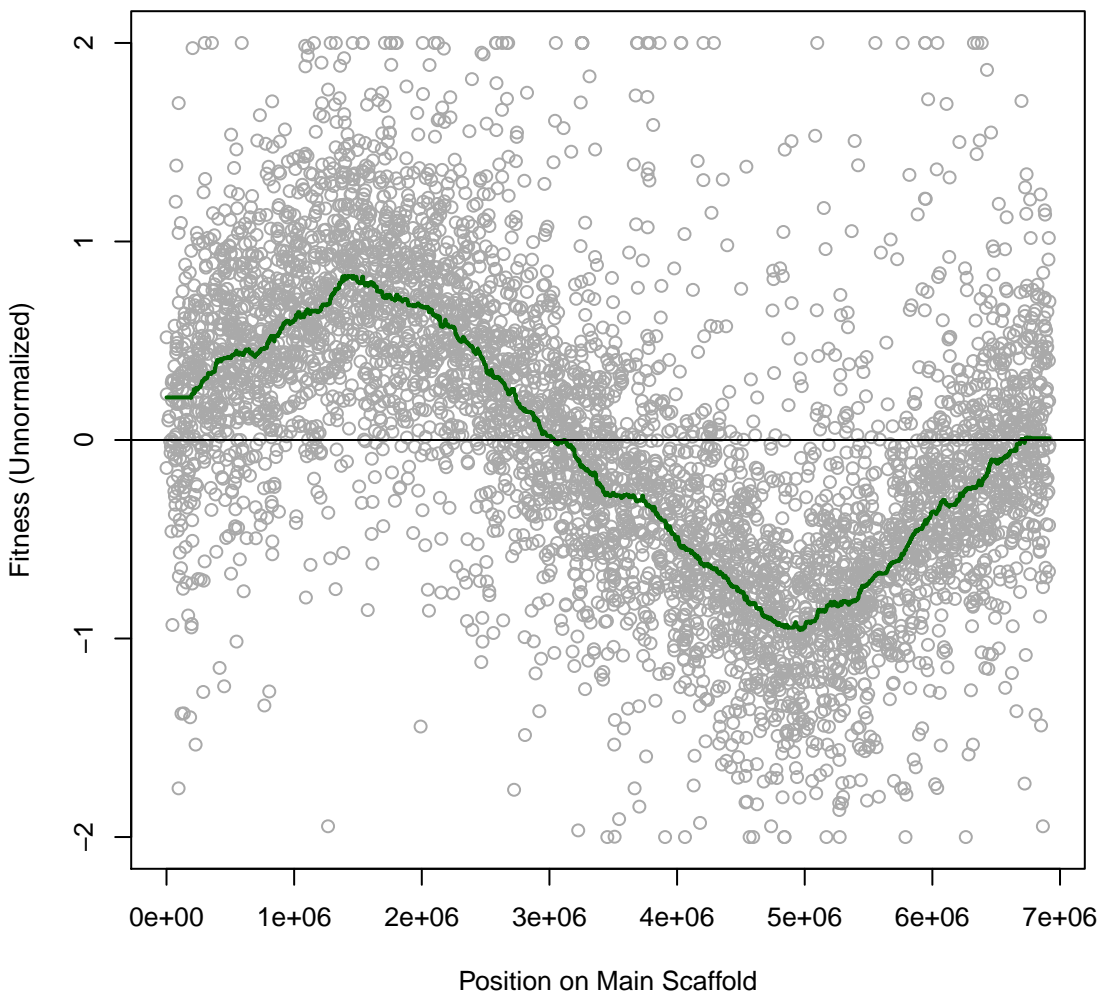

pseudo6_N2E2 8IT040 #232 (gMed=8 rho12=0.080)
4-Hydroxybenzoic Acid (C)

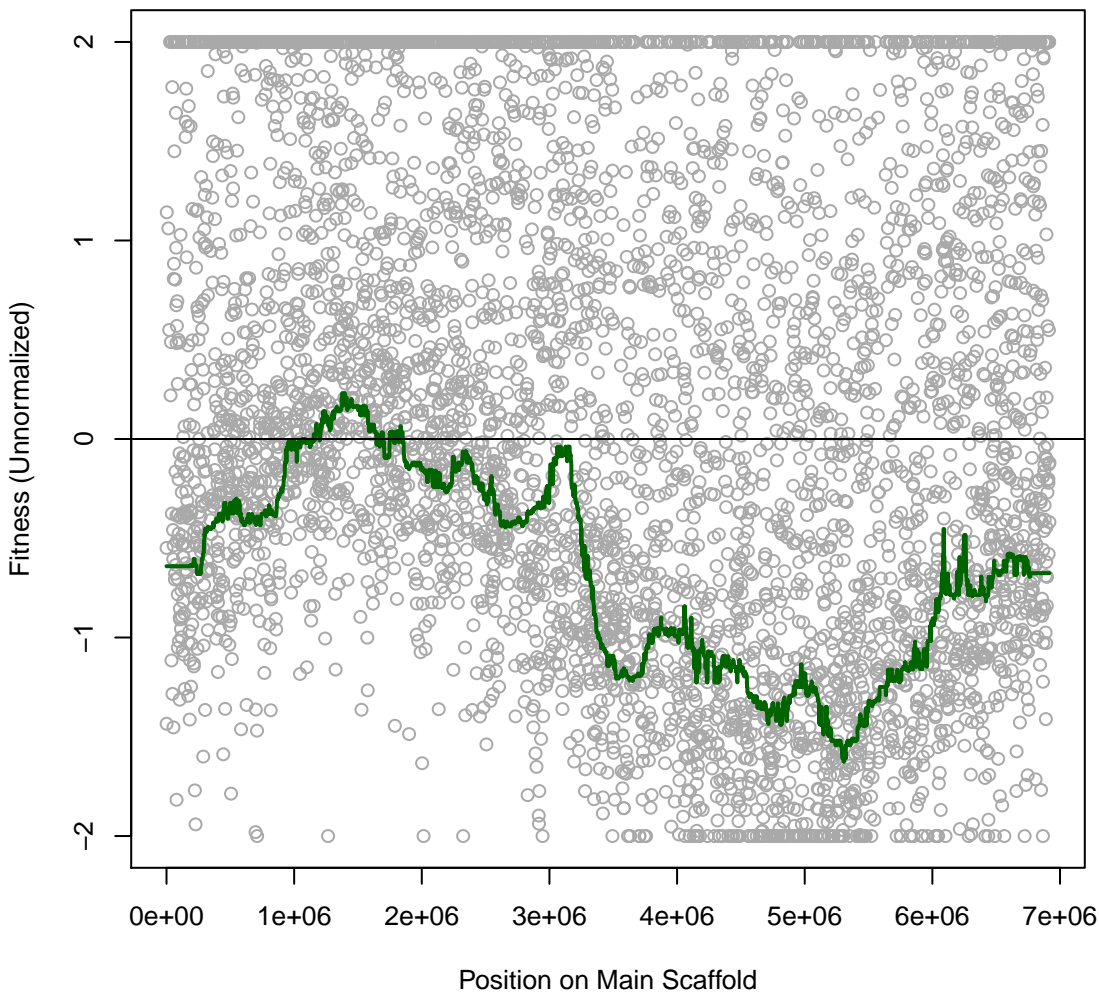

pseudo6_N2E2 8IT041 #233 (gMed=183 rho12=0.217)
L-Asparagine (C)

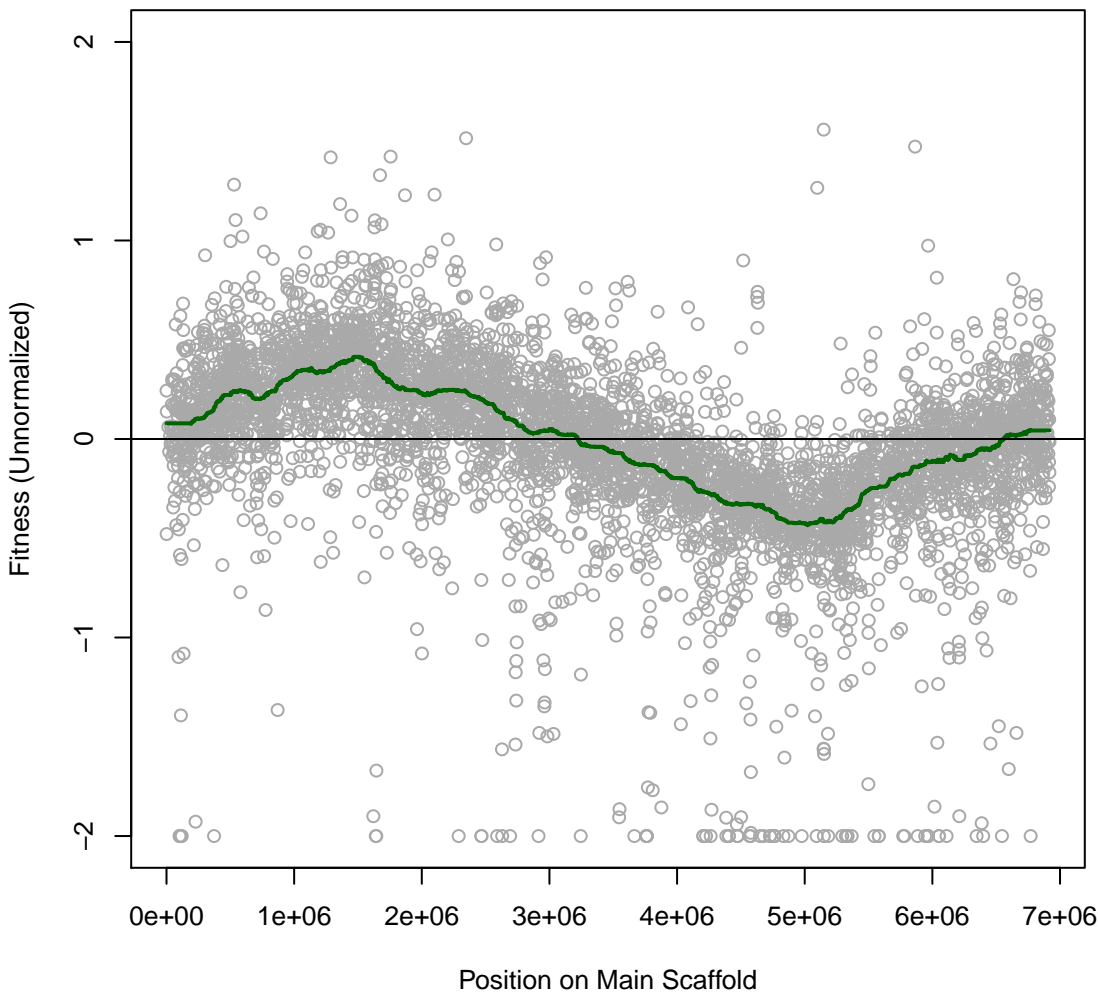

pseudo6_N2E2 8IT042 #234 (gMed=174 rho12=0.263)
L-Leucine (C)

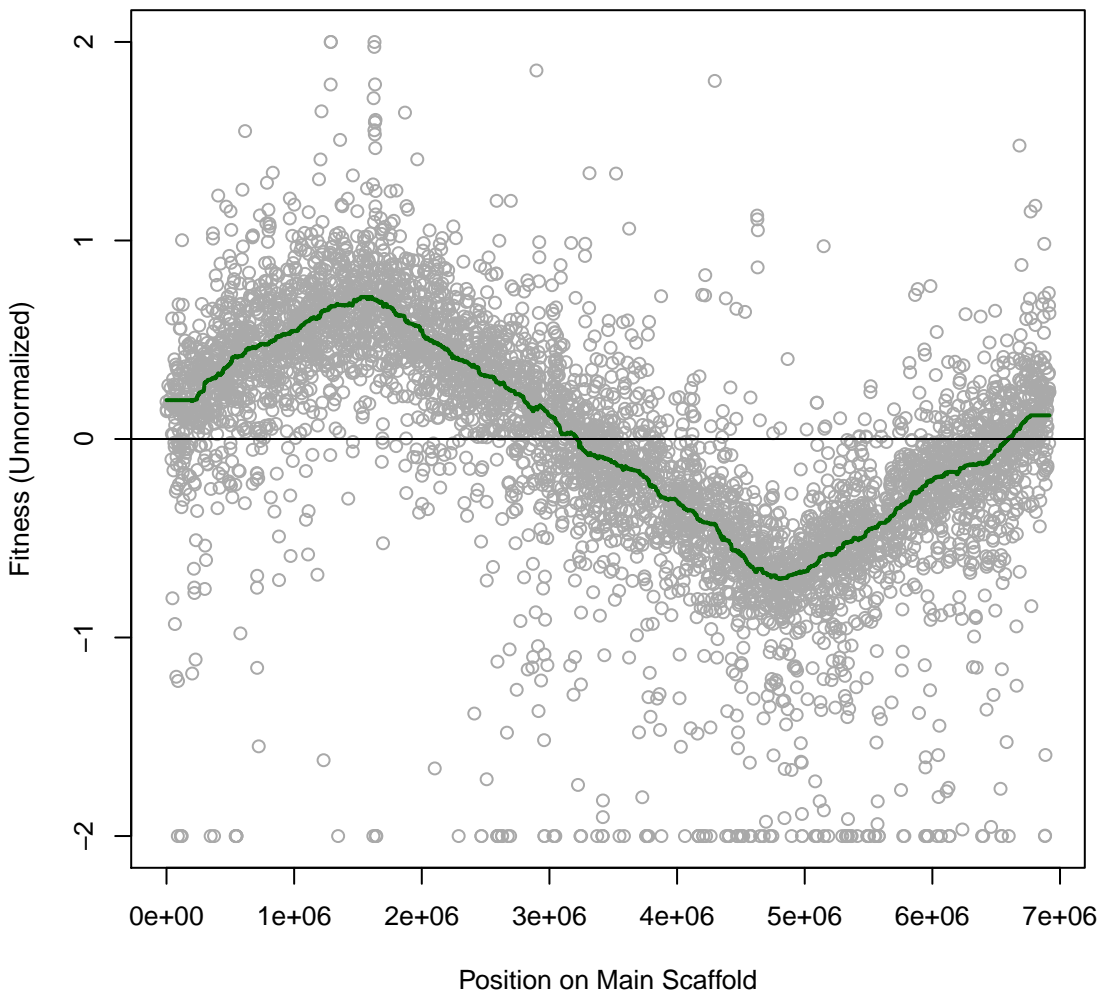

pseudo6_N2E2 8IT043 #235 (gMed=187 rho12=0.205)
Trisodium citrate (C)

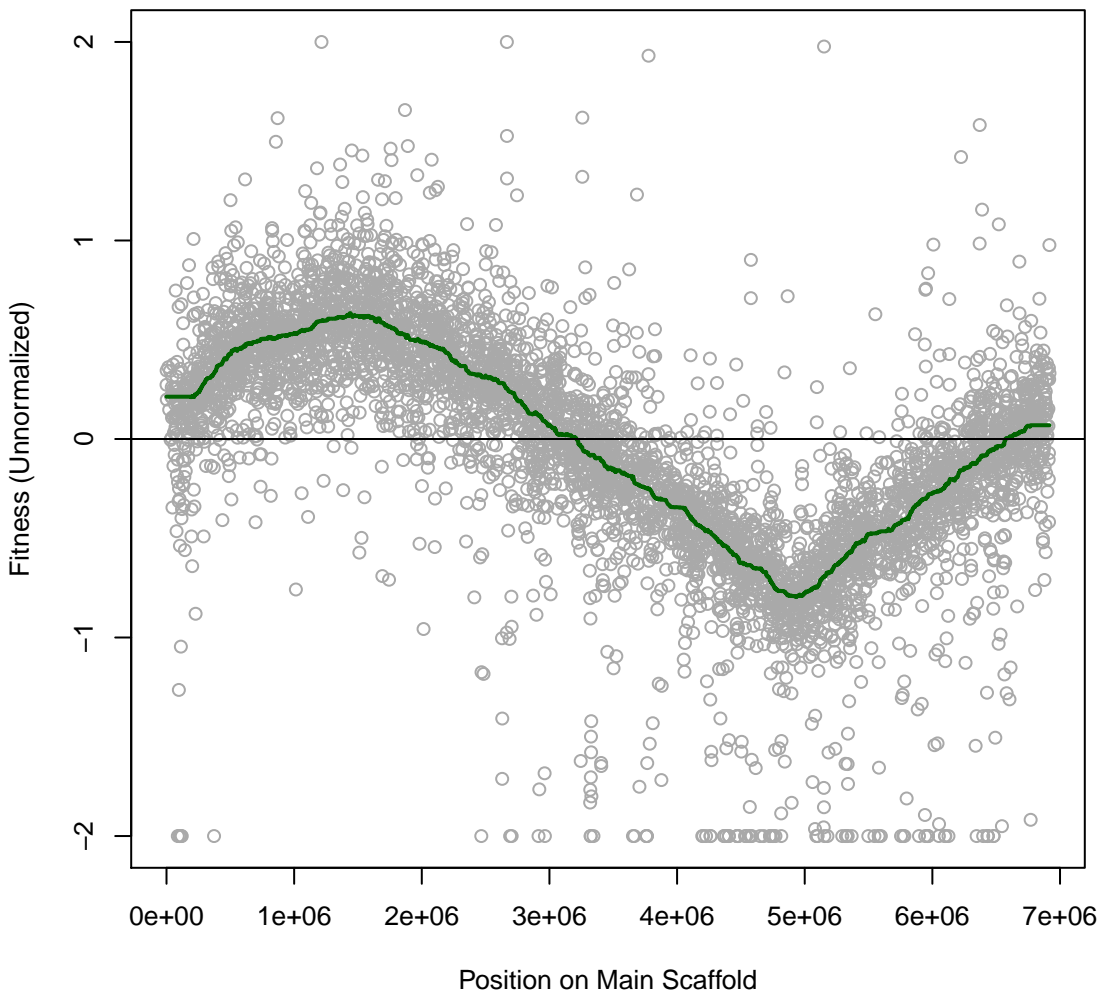

pseudo6_N2E2 8IT044 #236 (gMed=215 rho12=0.186)
4-Hydroxybenzoic Acid (C)

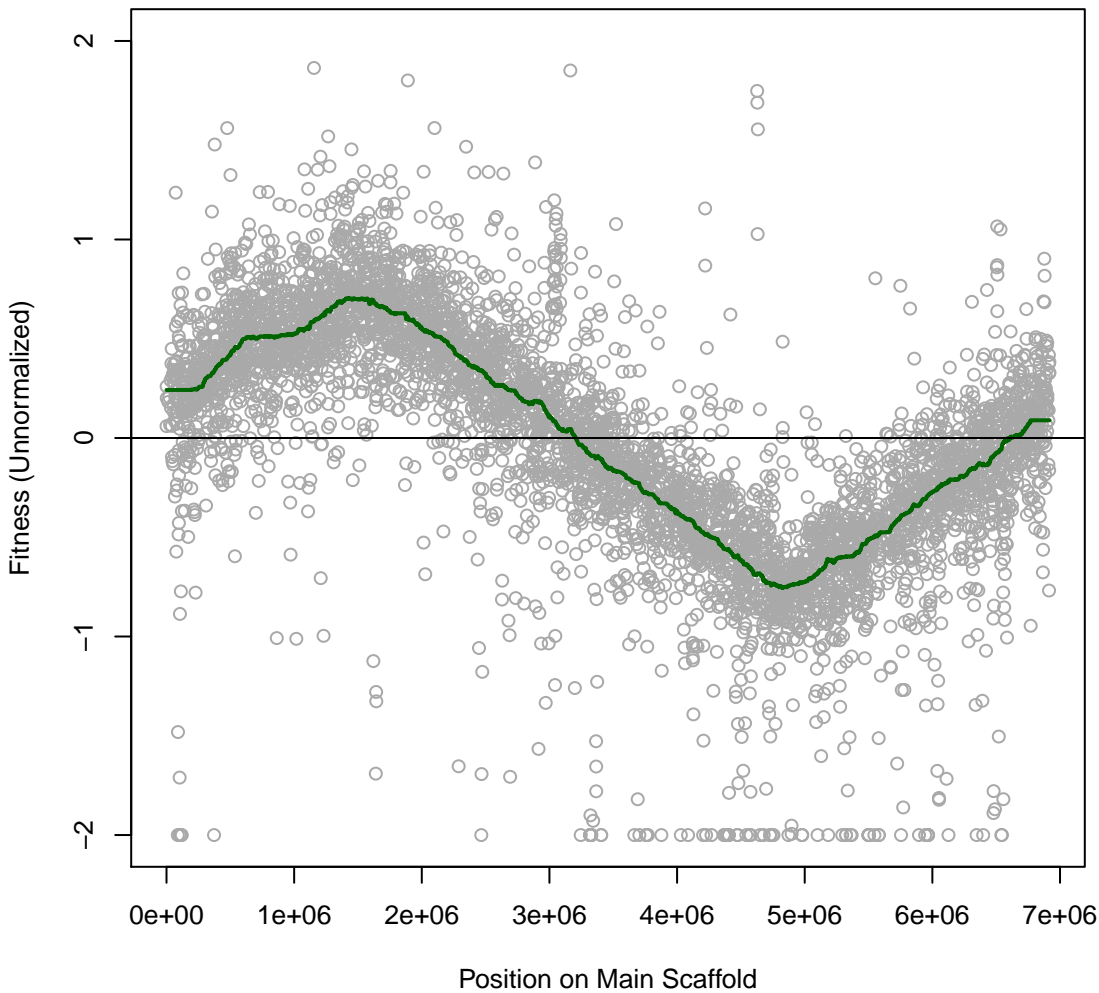

pseudo6_N2E2 8IT045 #237 (gMed=161 rho12=0.161)
D-Trehalose (C)

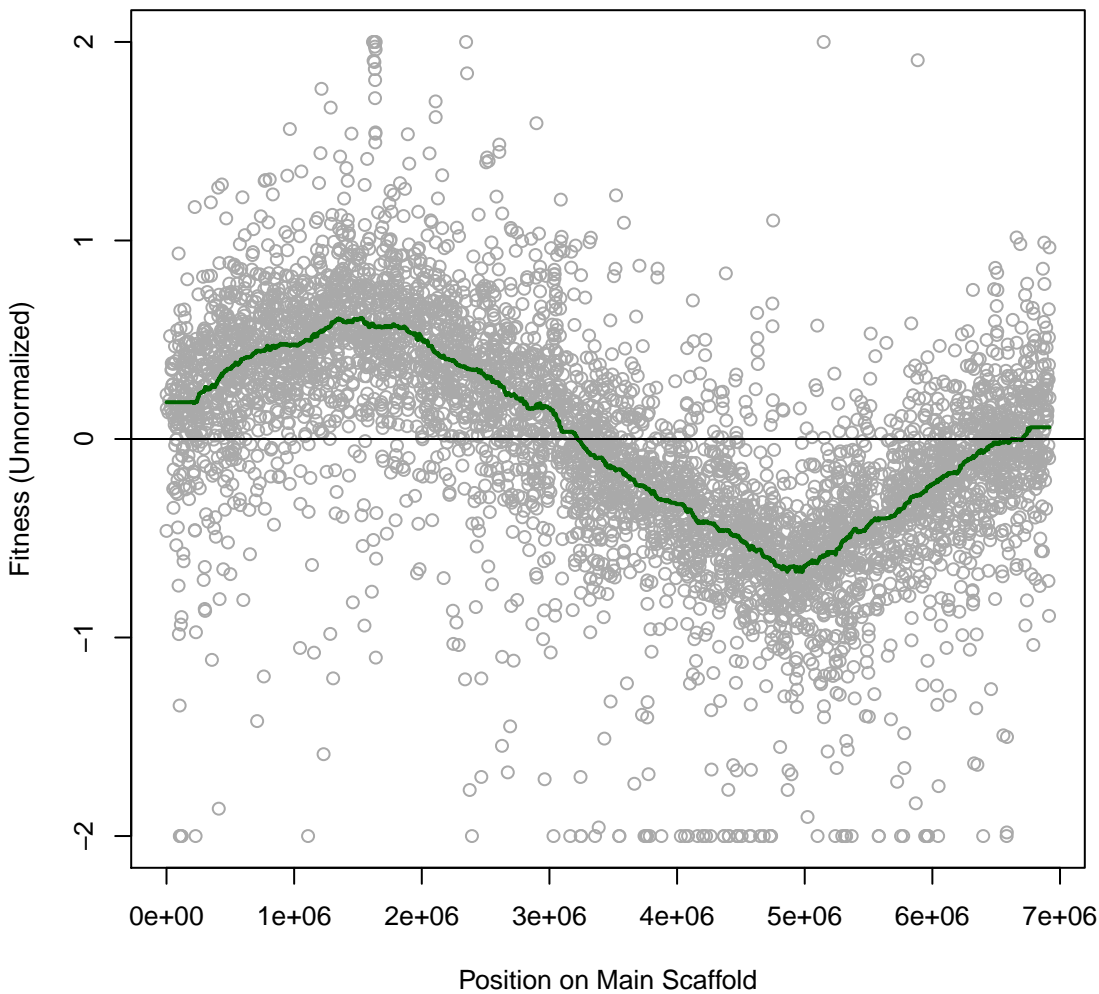

pseudo6_N2E2 8IT046 #238 (gMed=173 rho12=0.212)
L-Leucine (C)

