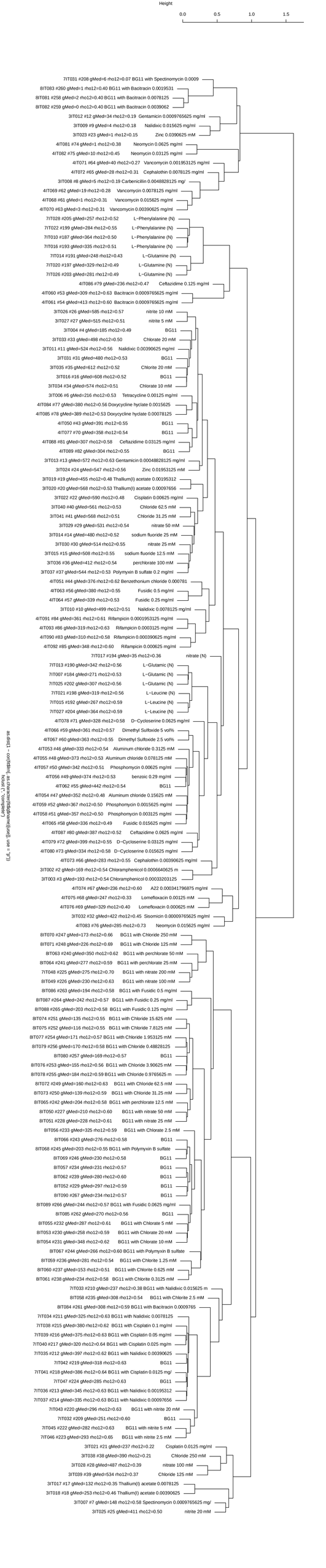
Height
0.0
0.5
1.0
1.5
7IT031 #208 gMed=6 rho12=0.07 BG11 with Spectinomycin 0.0009
8IT083 #260 gMed=1 rho12=0.40 BG11 with Bacitracin 0.0019531
8IT081 #258 gMed=2 rho12=0.40 BG11 with Bacitracin 0.0078125
8IT082 #259 gMed=0 rho12=0.40 BG11 with Bacitracin 0.0039062
3IT012 #12 gMed=34 rho12=0.19 Gentamicin 0.0009765625 mg/ml
3IT009 #9 gMed=4 rho12=0.18 Nalidixic 0.015625 mg/ml
3IT023 #23 gMed=1 rho12=0.15 Zinc 0.0390625 mM
4IT081 #74 gMed=1 rho12=0.38 Neomycin 0.0625 mg/ml
4IT082 #75 gMed=10 rho12=0.45 Neomycin 0.03125 mg/ml
4IT071 #64 gMed=40 rho12=0.27 Vancomycin 0.001953125 mg/ml
4IT072 #65 gMed=28 rho12=0.31 Cephalothin 0.0078125 mg/ml
3IT008 #8 gMed=5 rho12=0.19 Carbenicillin 0.0048828125 mg/
4IT069 #62 gMed=19 rho12=0.28 Vancomycin 0.0078125 mg/ml
4IT068 #61 gMed=1 rho12=0.31 Vancomycin 0.015625 mg/ml
4IT070 #63 gMed=3 rho12=0.31 Vancomycin 0.00390625 mg/ml
7IT028 #205 gMed=257 rho12=0.52 L−Phenylalanine (N)
7IT022 #199 gMed=284 rho12=0.55 L−Phenylalanine (N)
7IT010 #187 gMed=364 rho12=0.50 L−Phenylalanine (N)
7IT016 #193 gMed=335 rho12=0.51 L−Phenylalanine (N)
7IT014 #191 gMed=248 rho12=0.43 L−Glutamine (N)
7IT020 #197 gMed=329 rho12=0.49 L−Glutamine (N)
7IT026 #203 gMed=281 rho12=0.49 L−Glutamine (N)
4IT086 #79 gMed=236 rho12=0.47 Ceftazidime 0.125 mg/ml
4IT060 #53 gMed=309 rho12=0.63 Bacitracin 0.0009765625 mg/ml
4IT061 #54 gMed=413 rho12=0.60 Bacitracin 0.0009765625 mg/ml
3IT026 #26 gMed=585 rho12=0.57 nitrite 10 mM
3IT027 #27 gMed=515 rho12=0.51 nitrite 5 mM
3IT004 #4 gMed=185 rho12=0.49 BG11
3IT033 #33 gMed=498 rho12=0.50 Chlorate 20 mM
3IT011 #11 gMed=524 rho12=0.56 Nalidixic 0.00390625 mg/ml
3IT031 #31 gMed=480 rho12=0.53 BG11
3IT035 #35 gMed=612 rho12=0.52 Chlorite 20 mM
3IT016 #16 gMed=608 rho12=0.52 BG11
3IT034 #34 gMed=574 rho12=0.51 Chlorate 10 mM
3IT006 #6 gMed=216 rho12=0.53 Tetracycline 0.00125 mg/ml
4IT084 #77 gMed=380 rho12=0.56 Doxycycline hyclate 0.0015625
4IT085 #78 gMed=389 rho12=0.53 Doxycycline hyclate 0.00078125
4IT050 #43 gMed=391 rho12=0.55 BG11
4IT077 #70 gMed=358 rho12=0.54 BG11
4IT088 #81 gMed=307 rho12=0.58 Ceftazidime 0.03125 mg/ml
4IT089 #82 gMed=304 rho12=0.55 BG11
3IT013 #13 gMed=572 rho12=0.63 Gentamicin 0.00048828125 mg/ml
3IT024 #24 gMed=547 rho12=0.56 Zinc 0.01953125 mM
3IT019 #19 gMed=455 rho12=0.48 Thallium(I) acetate 0.00195312
3IT020 #20 gMed=568 rho12=0.53 Thallium(I) acetate 0.00097656
3IT022 #22 gMed=590 rho12=0.48 Cisplatin 0.00625 mg/ml
3IT040 #40 gMed=561 rho12=0.53 Chloride 62.5 mM
3IT041 #41 gMed=568 rho12=0.51 Chloride 31.25 mM
3IT029 #29 gMed=531 rho12=0.54 nitrate 50 mM
3IT014 #14 gMed=480 rho12=0.52 sodium fluoride 25 mM
3IT030 #30 gMed=514 rho12=0.55 nitrate 25 mM
3IT015 #15 gMed=508 rho12=0.55 sodium fluoride 12.5 mM
3IT036 #36 gMed=412 rho12=0.54 perchlorate 100 mM
3IT037 #37 gMed=544 rho12=0.53 Polymyxin B sulfate 0.2 mg/ml
4IT051 #44 gMed=376 rho12=0.62 Benzethonium chloride 0.000781
4IT063 #56 gMed=380 rho12=0.55 Fusidic 0.5 mg/ml
4IT064 #57 gMed=339 rho12=0.53 Fusidic 0.25 mg/ml
3IT010 #10 gMed=499 rho12=0.51 Nalidixic 0.0078125 mg/ml
4IT091 #84 gMed=361 rho12=0.61 Rifampicin 0.0001953125 mg/ml
4IT093 #86 gMed=319 rho12=0.63 Rifampicin 0.0003125 mg/ml
4IT090 #83 gMed=310 rho12=0.58 Rifampicin 0.000390625 mg/ml
4IT092 #85 gMed=348 rho12=0.60 Rifampicin 0.000625 mg/ml
7IT017 #194 gMed=35 rho12=0.36 nitrate (N)
7IT013 #190 gMed=342 rho12=0.56 L−Glutamic (N)
7IT007 #184 gMed=271 rho12=0.53 L−Glutamic (N)
7IT025 #202 gMed=307 rho12=0.56 L−Glutamic (N)
7IT021 #198 gMed=319 rho12=0.56 L−Leucine (N)
7IT015 #192 gMed=267 rho12=0.59 L−Leucine (N)
7IT027 #204 gMed=364 rho12=0.59 L−Leucine (N)
4IT078 #71 gMed=328 rho12=0.58 D−Cycloserine 0.0625 mg/ml
4IT066 #59 gMed=361 rho12=0.57 Dimethyl Sulfoxide 5 vol%
4IT067 #60 gMed=363 rho12=0.55 Dimethyl Sulfoxide 2.5 vol%
4IT053 #46 gMed=333 rho12=0.54 Aluminum chloride 0.3125 mM
4IT055 #48 gMed=373 rho12=0.53 Aluminum chloride 0.078125 mM
4IT057 #50 gMed=342 rho12=0.51 Phosphomycin 0.00625 mg/ml
4IT056 #49 gMed=374 rho12=0.53 benzoic 0.29 mg/ml
4IT062 #55 gMed=442 rho12=0.54 BG11
4IT054 #47 gMed=352 rho12=0.48 Aluminum chloride 0.15625 mM
4IT059 #52 gMed=367 rho12=0.50 Phosphomycin 0.0015625 mg/ml
4IT058 #51 gMed=357 rho12=0.50 Phosphomycin 0.003125 mg/ml
4IT065 #58 gMed=336 rho12=0.49 Fusidic 0.015625 mg/ml
4IT087 #80 gMed=387 rho12=0.52 Ceftazidime 0.0625 mg/ml
4IT079 #72 gMed=399 rho12=0.55 D−Cycloserine 0.03125 mg/ml
4IT080 #73 gMed=334 rho12=0.58 D−Cycloserine 0.015625 mg/ml
4IT073 #66 gMed=283 rho12=0.55 Cephalothin 0.00390625 mg/ml
3IT002 #2 gMed=169 rho12=0.54 Chloramphenicol 0.0006640625 m
3IT003 #3 gMed=193 rho12=0.54 Chloramphenicol 0.00033203125
4IT074 #67 gMed=236 rho12=0.60 A22 0.000341796875 mg/ml
4IT075 #68 gMed=247 rho12=0.33 Lomefloxacin 0.00125 mM
4IT076 #69 gMed=329 rho12=0.40 Lomefloxacin 0.000625 mM
3IT032 #32 gMed=422 rho12=0.45 Sisomicin 0.00009765625 mg/ml
4IT083 #76 gMed=285 rho12=0.73 Neomycin 0.015625 mg/ml
8IT070 #247 gMed=173 rho12=0.66 BG11 with Chloride 250 mM
8IT071 #248 gMed=226 rho12=0.69 BG11 with Chloride 125 mM
8IT063 #240 gMed=350 rho12=0.62 BG11 with perchlorate 50 mM
8IT064 #241 gMed=277 rho12=0.59 BG11 with perchlorate 25 mM
7IT048 #225 gMed=275 rho12=0.70 BG11 with nitrate 200 mM
8IT049 #226 gMed=230 rho12=0.63 BG11 with nitrate 100 mM
8IT086 #263 gMed=194 rho12=0.58 BG11 with Fusidic 0.5 mg/ml
8IT087 #264 gMed=242 rho12=0.57 BG11 with Fusidic 0.25 mg/ml
8IT088 #265 gMed=203 rho12=0.58 BG11 with Fusidic 0.125 mg/ml
8IT074 #251 gMed=135 rho12=0.55 BG11 with Chloride 15.625 mM
8IT075 #252 gMed=116 rho12=0.55 BG11 with Chloride 7.8125 mM
8IT077 #254 gMed=171 rho12=0.57 BG11 with Chloride 1.953125 mM
8IT079 #256 gMed=170 rho12=0.58 BG11 with Chloride 0.48828125
8IT080 #257 gMed=169 rho12=0.57 BG11
8IT076 #253 gMed=155 rho12=0.56 BG11 with Chloride 3.90625 mM
8IT078 #255 gMed=184 rho12=0.59 BG11 with Chloride 0.9765625 m
8IT072 #249 gMed=160 rho12=0.63 BG11 with Chloride 62.5 mM
8IT073 #250 gMed=139 rho12=0.59 BG11 with Chloride 31.25 mM
8IT065 #242 gMed=204 rho12=0.58 BG11 with perchlorate 12.5 mM
8IT050 #227 gMed=210 rho12=0.60 BG11 with nitrate 50 mM
8IT051 #228 gMed=228 rho12=0.61 BG11 with nitrate 25 mM
8IT056 #233 gMed=325 rho12=0.59 BG11 with Chlorate 2.5 mM
8IT066 #243 gMed=276 rho12=0.58 BG11
8IT068 #245 gMed=203 rho12=0.55 BG11 with Polymyxin B sulfate
8IT069 #246 gMed=230 rho12=0.58 BG11
8IT057 #234 gMed=231 rho12=0.57 BG11
8IT062 #239 gMed=280 rho12=0.60 BG11
8IT052 #229 gMed=297 rho12=0.59 BG11
8IT090 #267 gMed=234 rho12=0.57 BG11
8IT089 #266 gMed=244 rho12=0.57 BG11 with Fusidic 0.0625 mg/ml
8IT085 #262 gMed=270 rho12=0.56 BG11
8IT055 #232 gMed=287 rho12=0.61 BG11 with Chlorate 5 mM
8IT053 #230 gMed=258 rho12=0.59 BG11 with Chlorate 20 mM
8IT054 #231 gMed=348 rho12=0.62 BG11 with Chlorate 10 mM
8IT067 #244 gMed=266 rho12=0.60 BG11 with Polymyxin B sulfate
8IT059 #236 gMed=281 rho12=0.54 BG11 with Chlorite 1.25 mM
8IT060 #237 gMed=153 rho12=0.51 BG11 with Chlorite 0.625 mM
8IT061 #238 gMed=234 rho12=0.58 BG11 with Chlorite 0.3125 mM
7IT033 #210 gMed=237 rho12=0.38 BG11 with Nalidixic 0.015625 m
8IT058 #235 gMed=308 rho12=0.54 BG11 with Chlorite 2.5 mM
8IT084 #261 gMed=308 rho12=0.59 BG11 with Bacitracin 0.0009765
7IT034 #211 gMed=325 rho12=0.63 BG11 with Nalidixic 0.00781125
7IT038 #215 gMed=380 rho12=0.62 BG11 with Cisplatin 0.1 mg/ml
7IT039 #216 gMed=375 rho12=0.63 BG11 with Cisplatin 0.05 mg/ml
7IT040 #217 gMed=320 rho12=0.64 BG11 with Cisplatin 0.025 mg/m
7IT035 #212 gMed=397 rho12=0.62 BG11 with Nalidixic 0.00390625
7IT042 #219 gMed=318 rho12=0.63 BG11
7IT041 #218 gMed=386 rho12=0.64 BG11 with Cisplatin 0.0125 mg/
7IT047 #224 gMed=285 rho12=0.63 BG11
7IT036 #213 gMed=345 rho12=0.63 BG11 with Nalidixic 0.00195312
7IT037 #214 gMed=335 rho12=0.63 BG11 with Nalidixic 0.00097656
7IT043 #220 gMed=296 rho12=0.63 BG11 with nitrite 20 mM
7IT032 #209 gMed=251 rho12=0.60 BG11
7IT045 #222 gMed=282 rho12=0.63 BG11 with nitrite 5 mM
7IT046 #223 gMed=293 rho12=0.65 BG11 with nitrite 2.5 mM
3IT021 #21 gMed=237 rho12=0.22 Cisplatin 0.0125 mg/ml
3IT038 #38 gMed=390 rho12=0.21 Chloride 250 mM
3IT028 #28 gMed=487 rho12=0.39 nitrate 100 mM
3IT039 #39 gMed=534 rho12=0.37 Chloride 125 mM
3IT017 #17 gMed=132 rho12=0.35 Thallium(I) acetate 0.0078125
3IT018 #18 gMed=253 rho12=0.46 Thallium(I) acetate 0.00390625
3IT007 #7 gMed=148 rho12=0.58 Spectinomycin 0.0009765625 mg/
3IT025 #25 gMed=411 rho12=0.50 nitrite 20 mM
as.dist(1 - rho[selected_genes, selected_genes])
hclust("complete", method = "ward.D2")