

Ponti set1IT018 #1 (gMed=286 rho12=0.525)
m.b. Nickel (II) chloride 1 mM

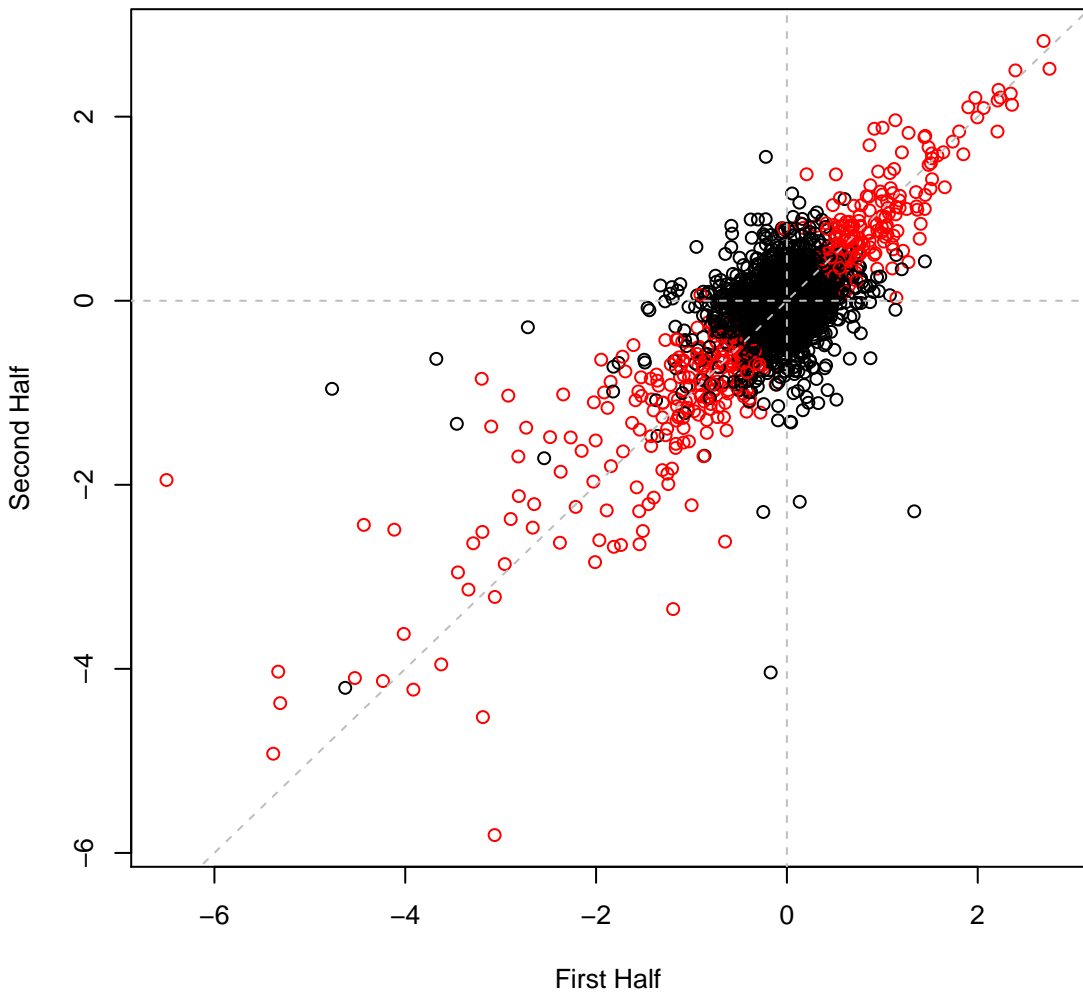

Ponti set1IT019 #2 (gMed=303 rho12=0.367)
m.b. Nickel (II) chloride 2 mM

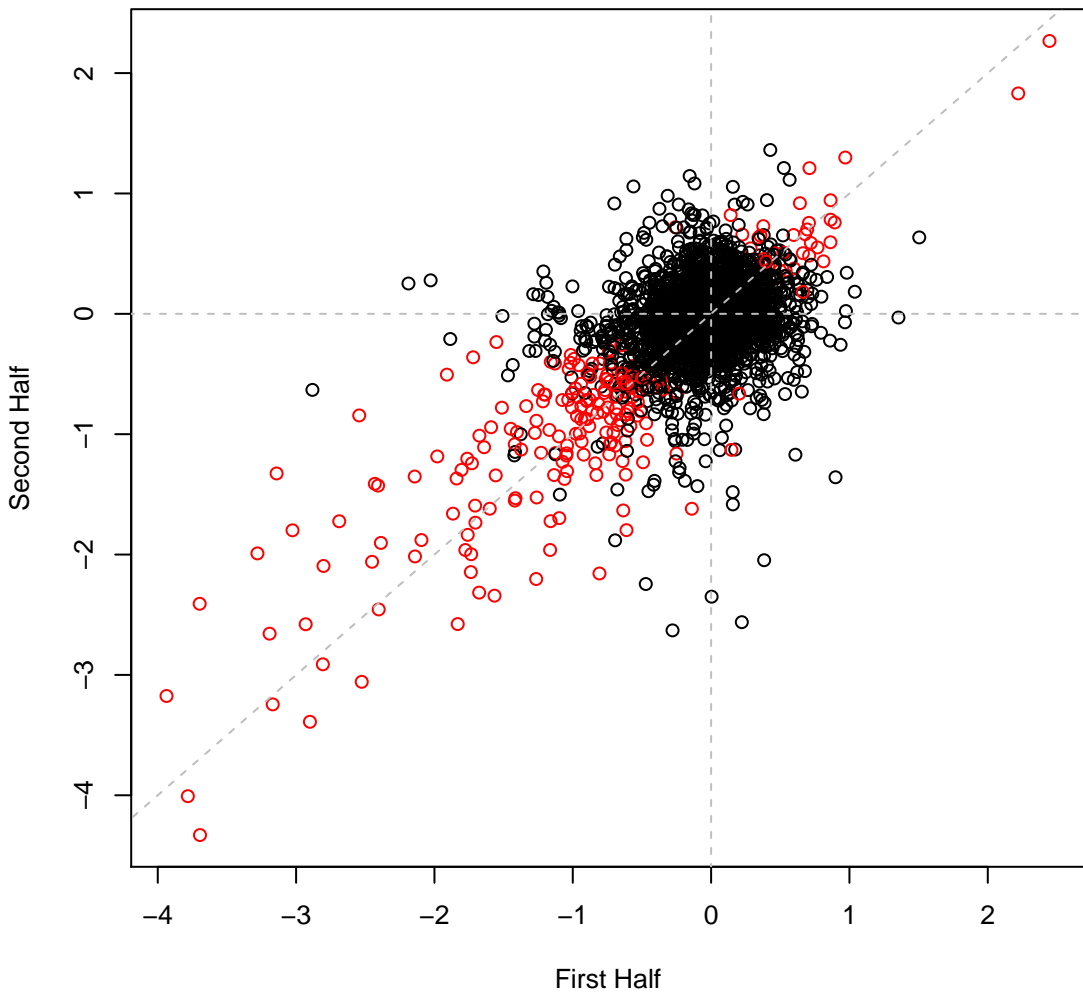

Ponti set1IT020 #3 (gMed=303 rho12=0.225)
m.b. Cobalt chloride 0.05 mM

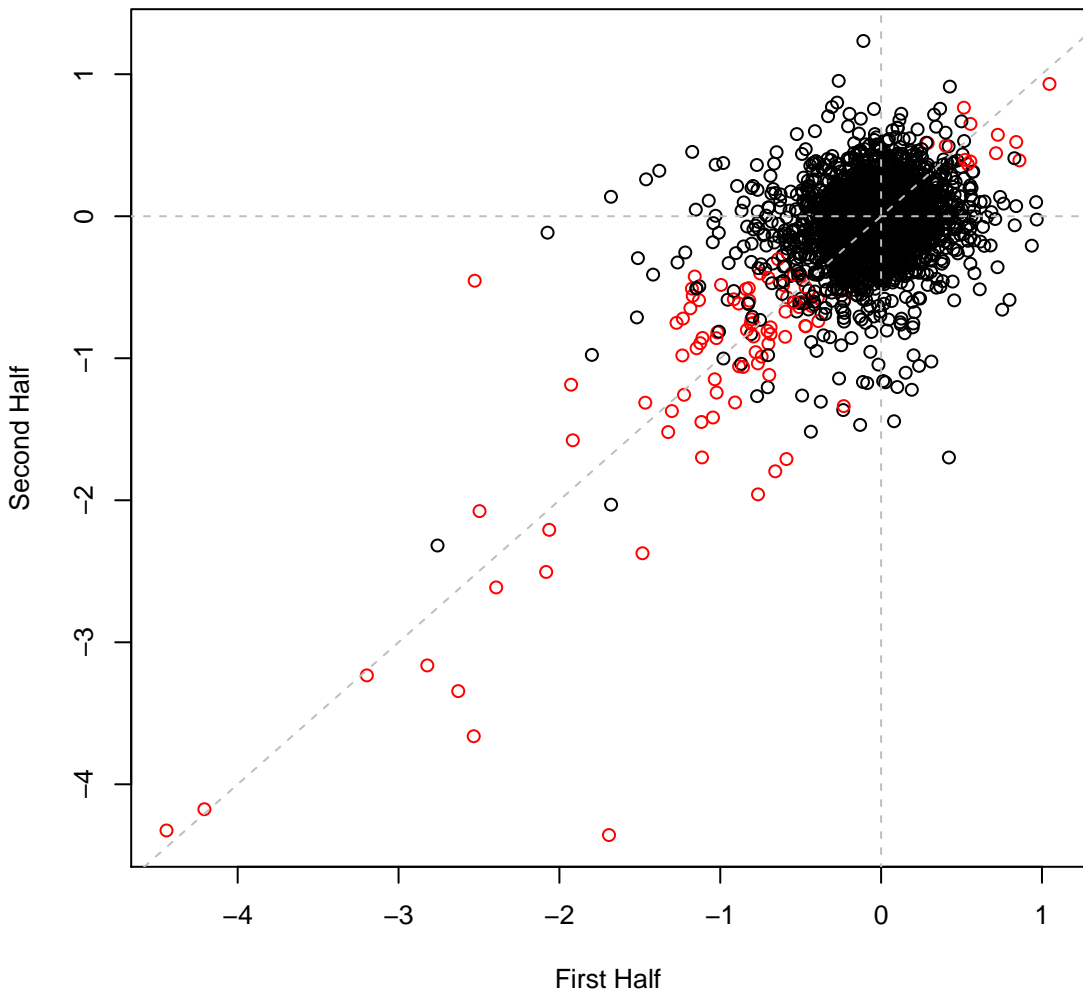

Ponti set1IT021 #4 (gMed=246 rho12=0.253)
m.b. Cobalt chloride 0.15 mM

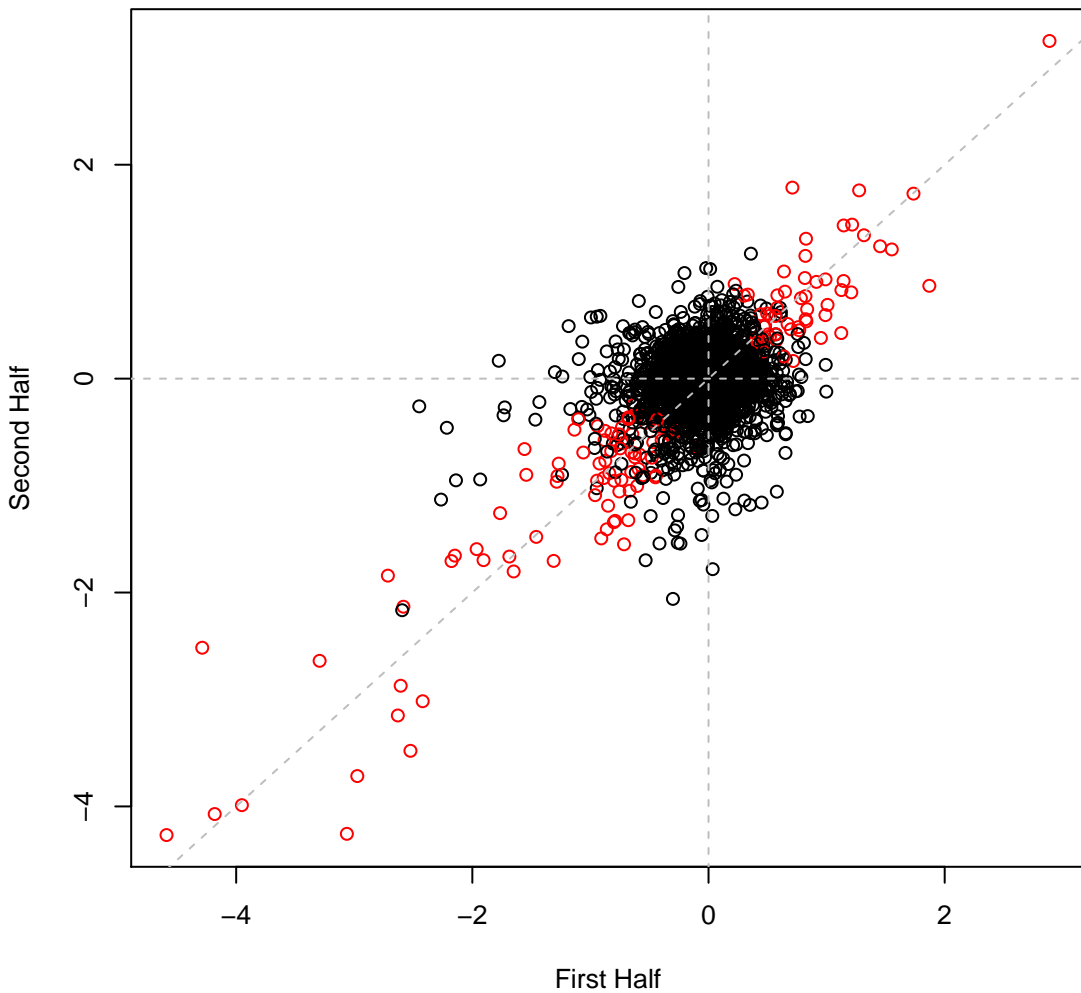

Ponti set1IT022 #5 (gMed=263 rho12=0.314)
m.b. Cobalt chloride 0.3 mM

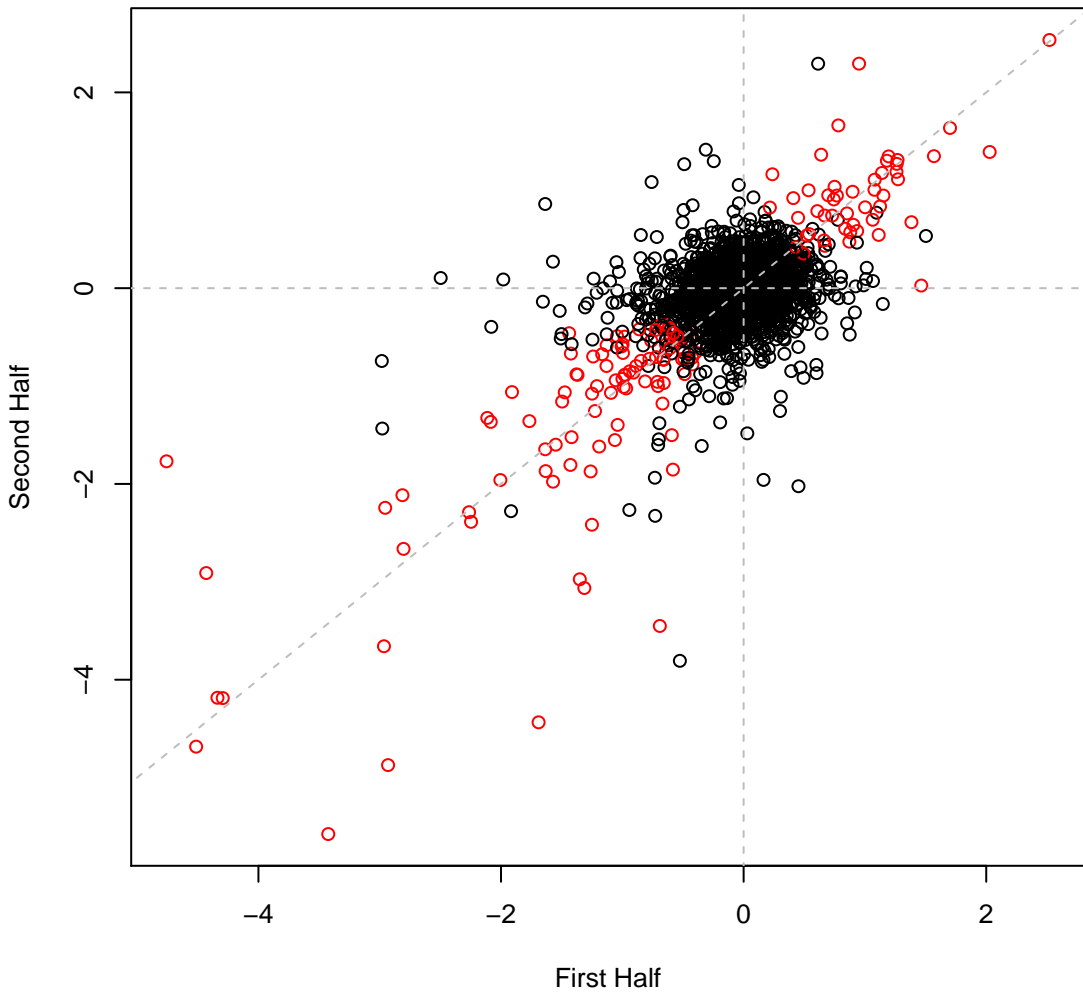

Ponti set1IT023 #6 (gMed=250 rho12=0.553)
m.b. copper (II) chloride 0.16 mM

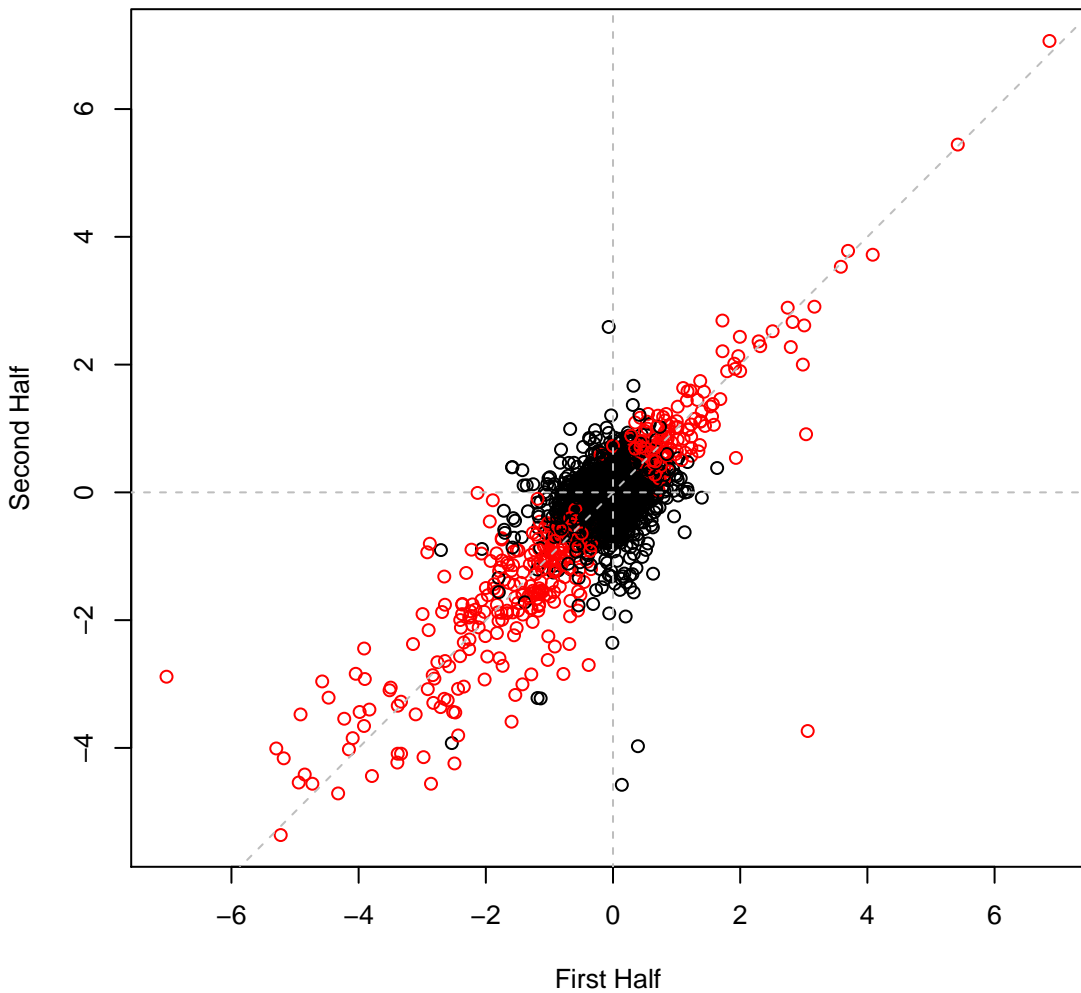

Ponti set1IT024 #7 (gMed=20 rho12=0.042)
m.b. copper (II) chloride 0.5 mM

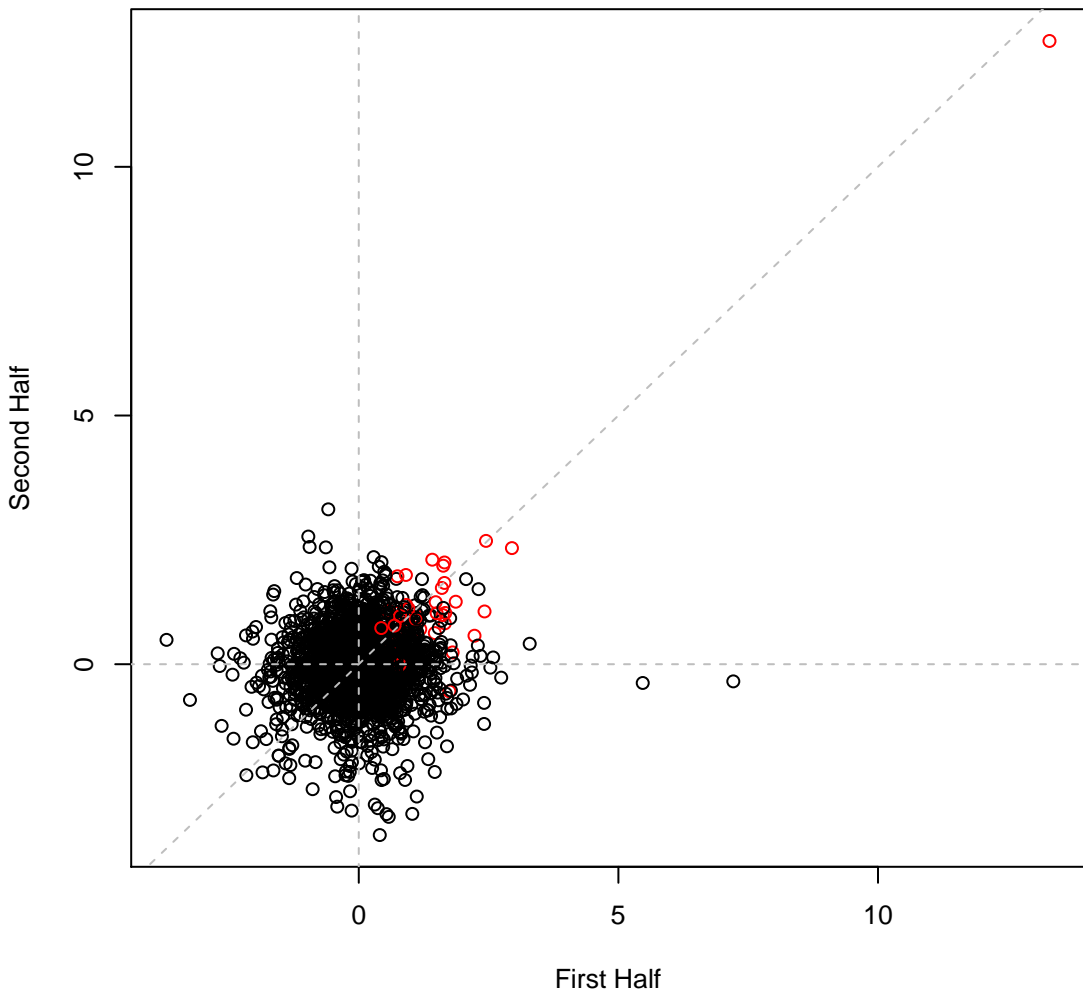

Ponti set1IT025 #8 (gMed=298 rho12=0.184)
m.b. sodium fluoride 12.5 mM

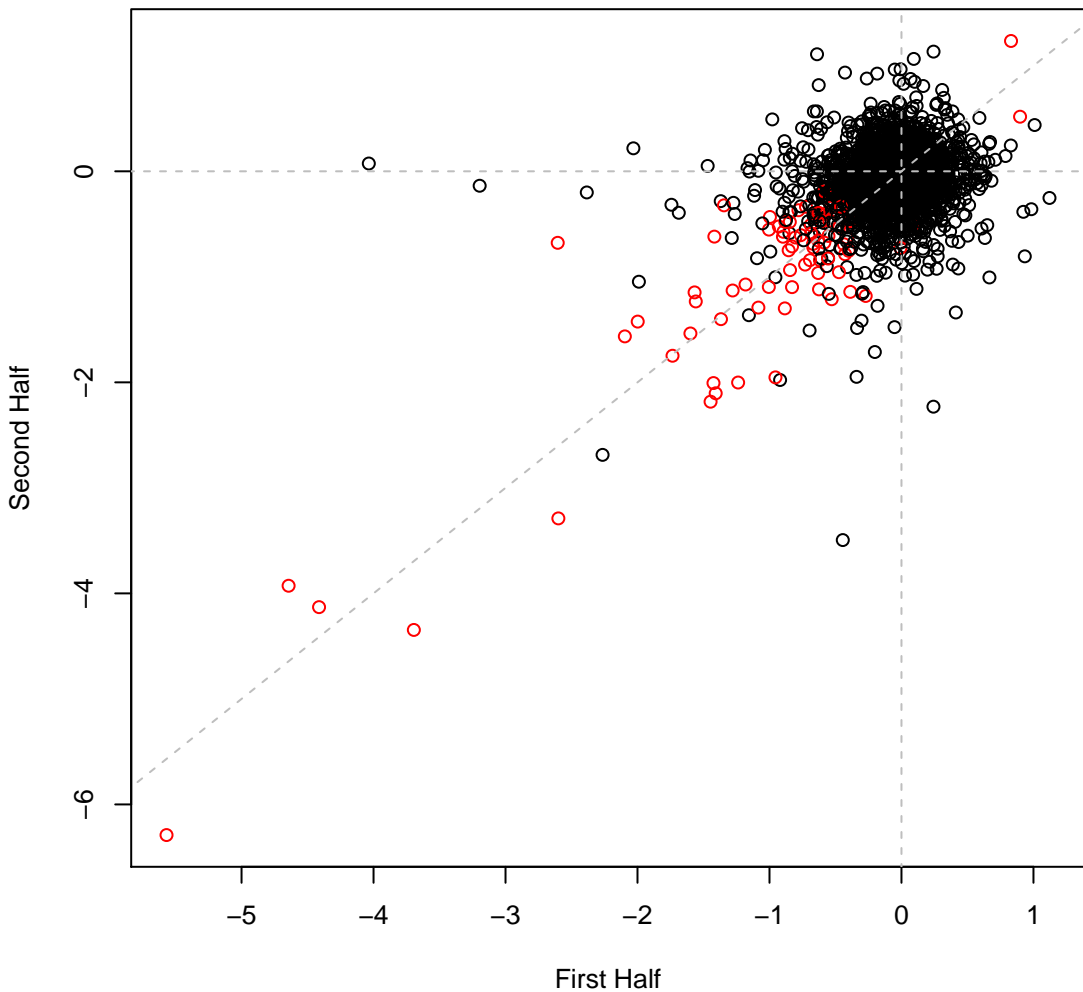

Ponti set1IT028 #11 (gMed=286 rho12=0.363)
m.b. Paraquat dichloride 0.025 mg/ml

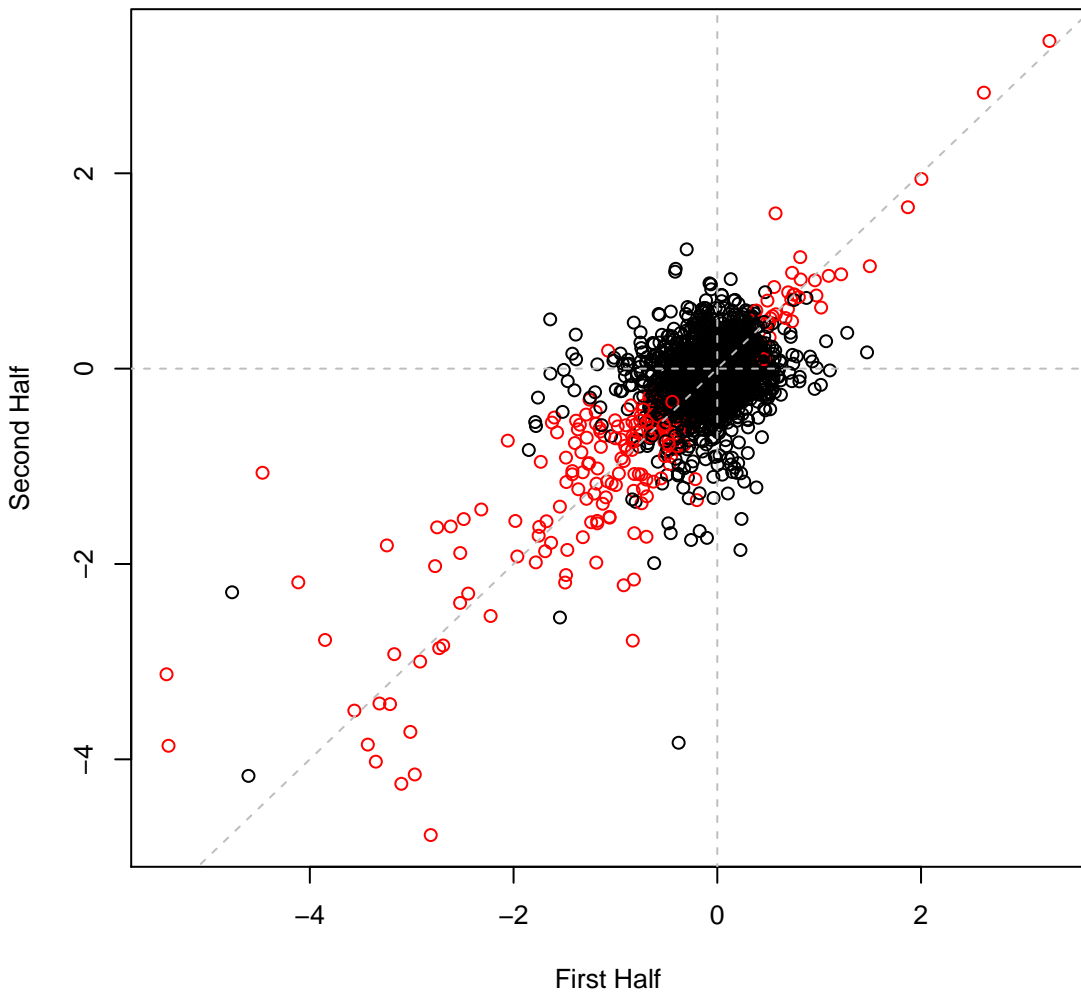

Ponti set1IT029 #12 (gMed=32 rho12=0.086)
m.b. Paraquat dichloride 0.05 mg/ml

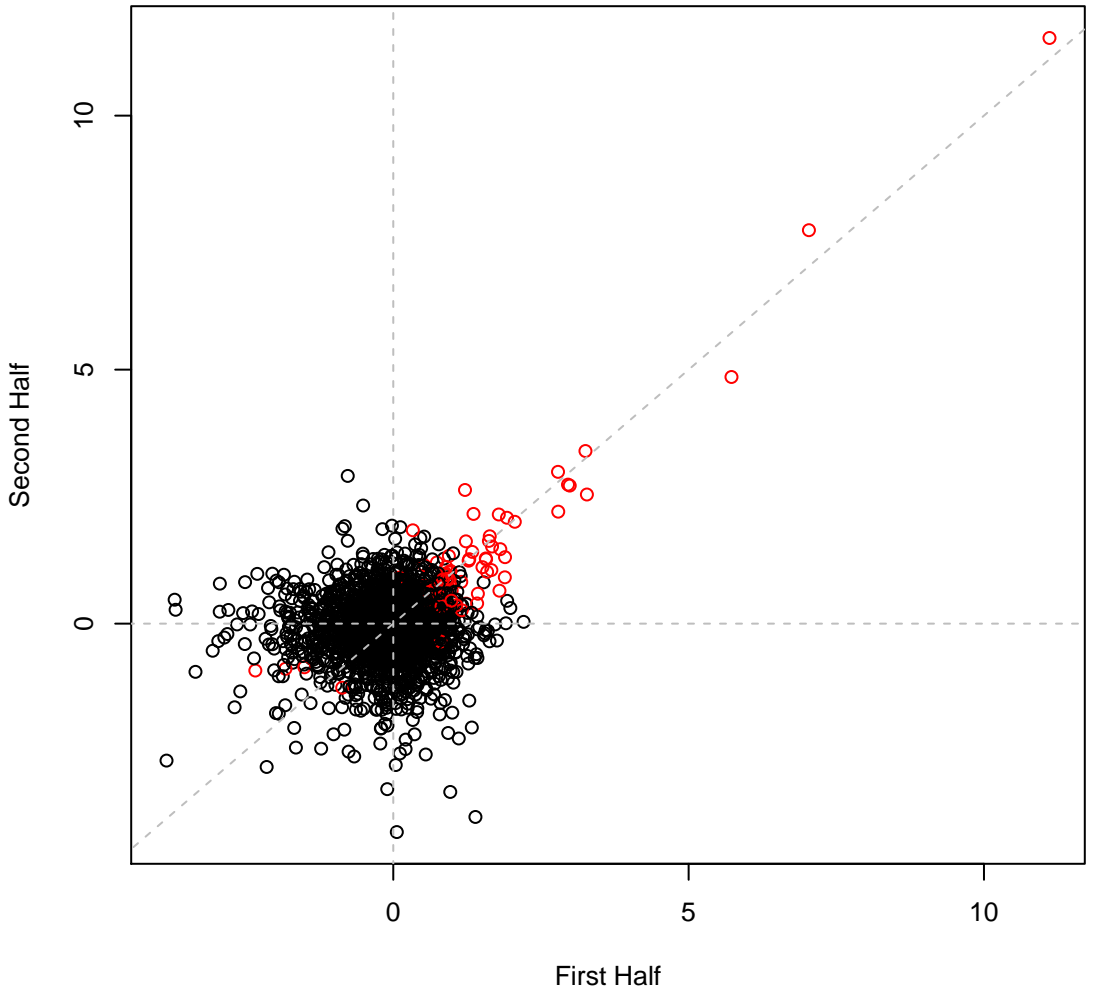

Ponti set1IT030 #13 (gMed=244 rho12=0.609)
m.b. Thallium(I) acetate 0.001 mg/ml

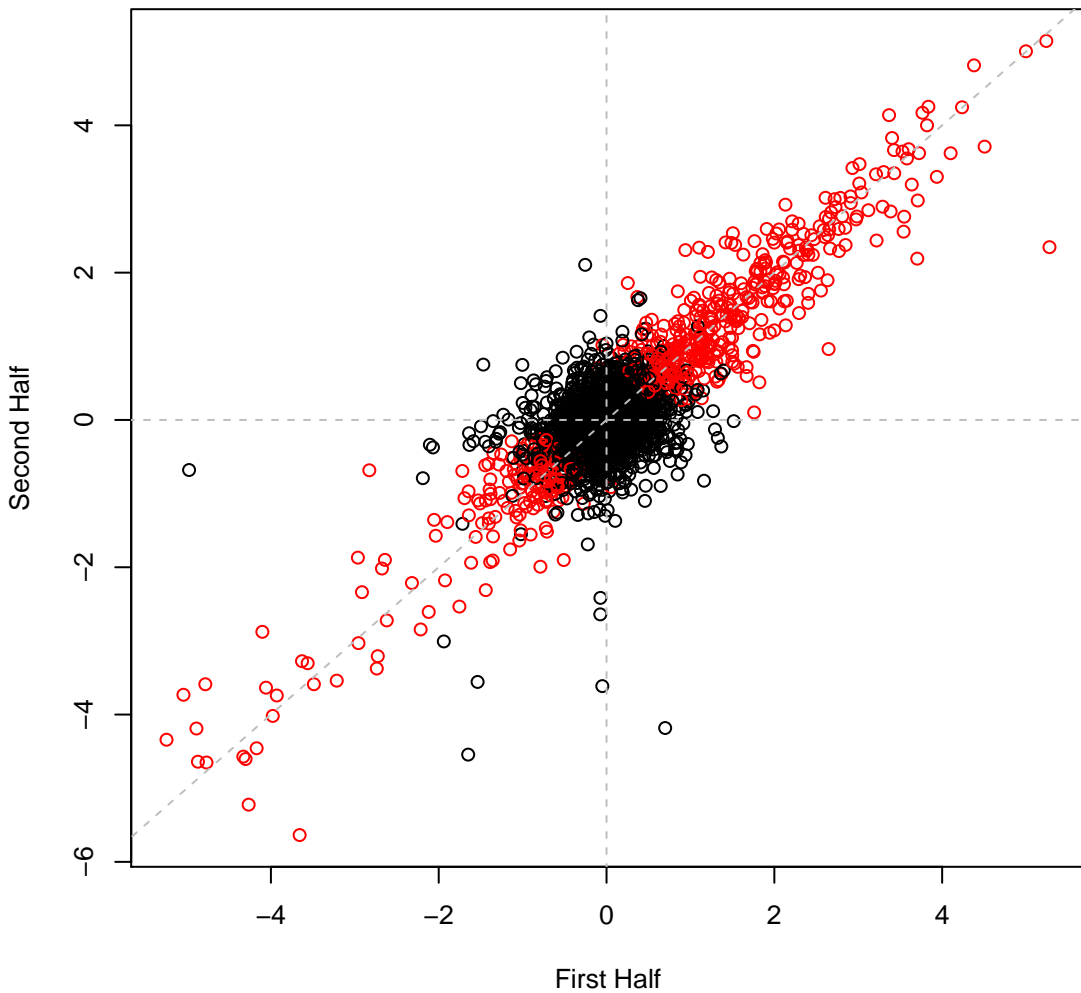

Ponti set1IT031 #14 (gMed=215 rho12=0.639)
m.b. Thallium(I) acetate 0.0025 mg/ml

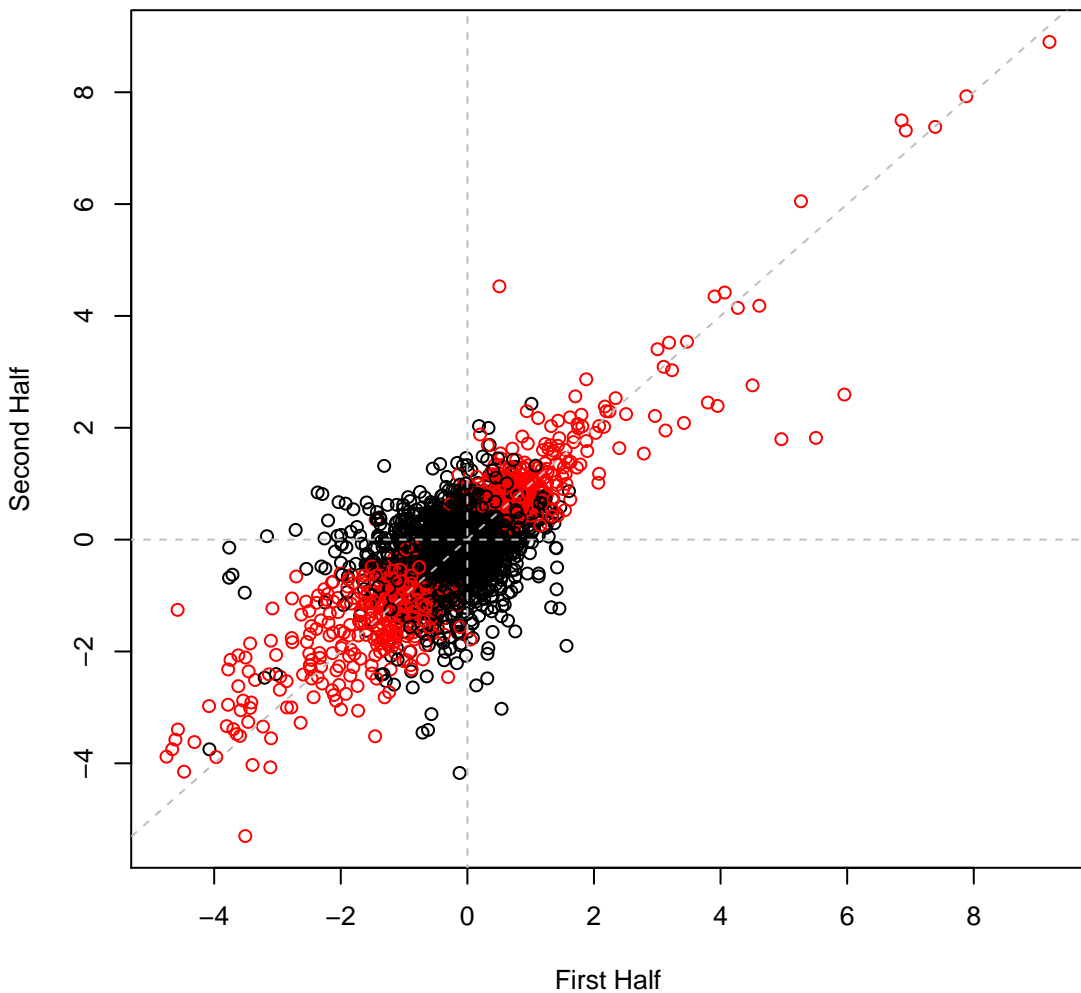

Ponti set1IT032 #15 (gMed=289 rho12=0.362)

m.b. Cisplatin 0.025 mg/ml

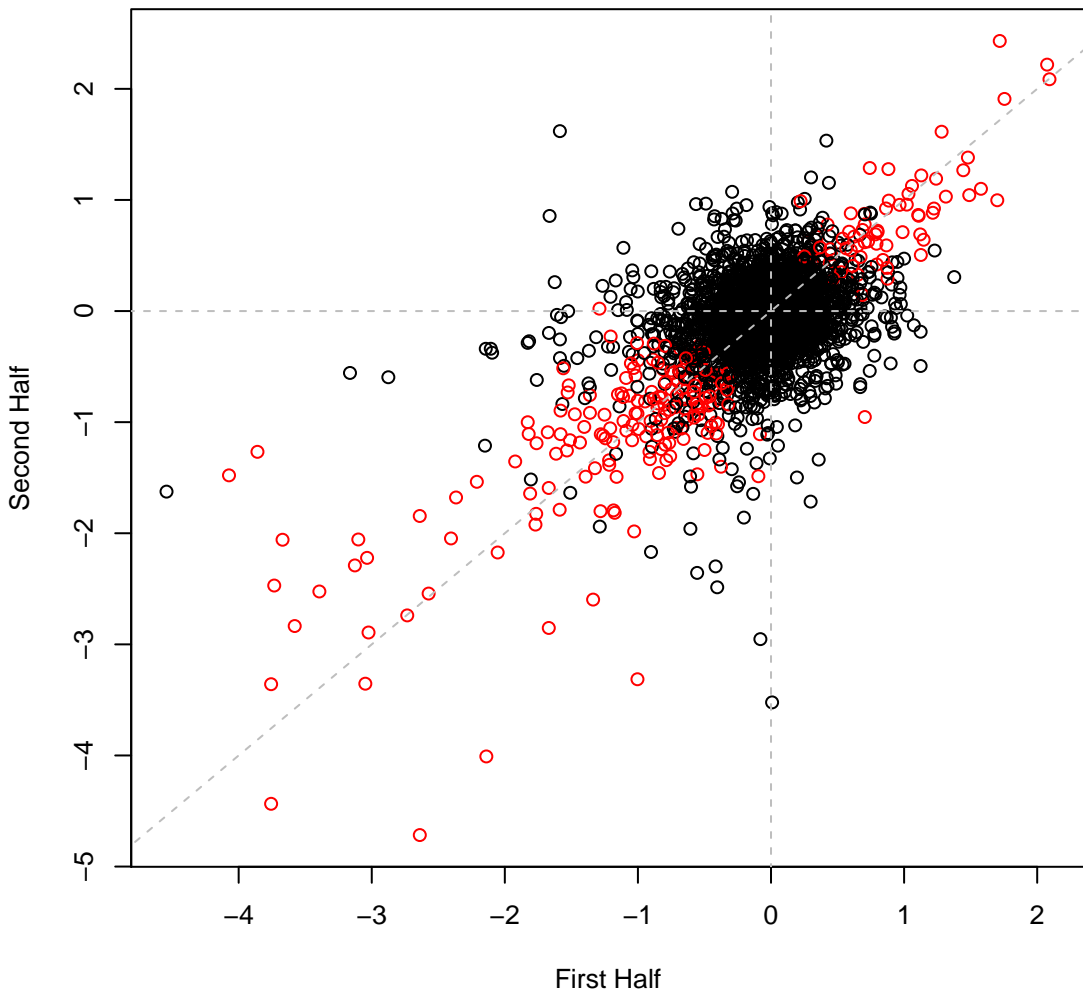

Ponti set1IT033 #16 (gMed=118 rho12=0.158)
m.b. Cisplatin 0.035 mg/ml

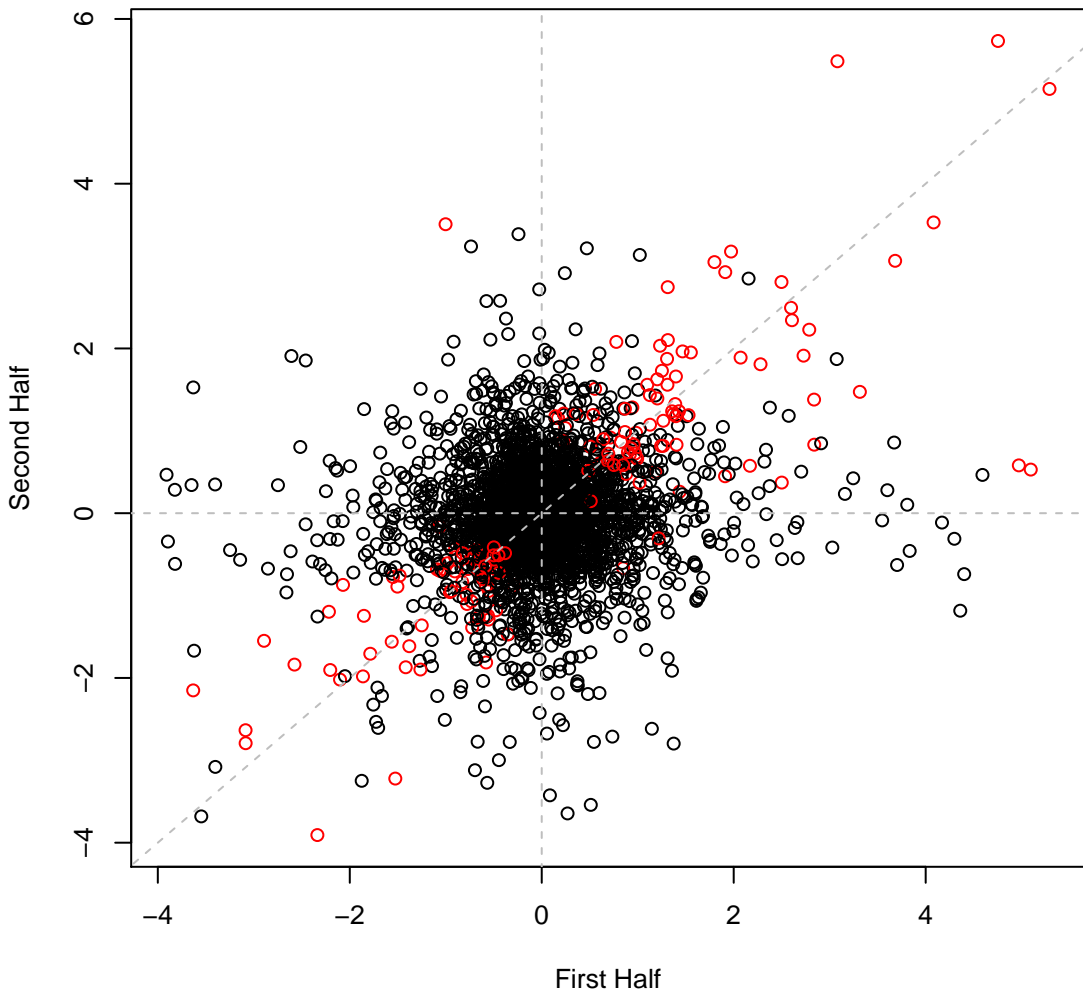

Ponti set1IT034 #17 (gMed=246 rho12=0.019)
m.b. Zinc 1 mM

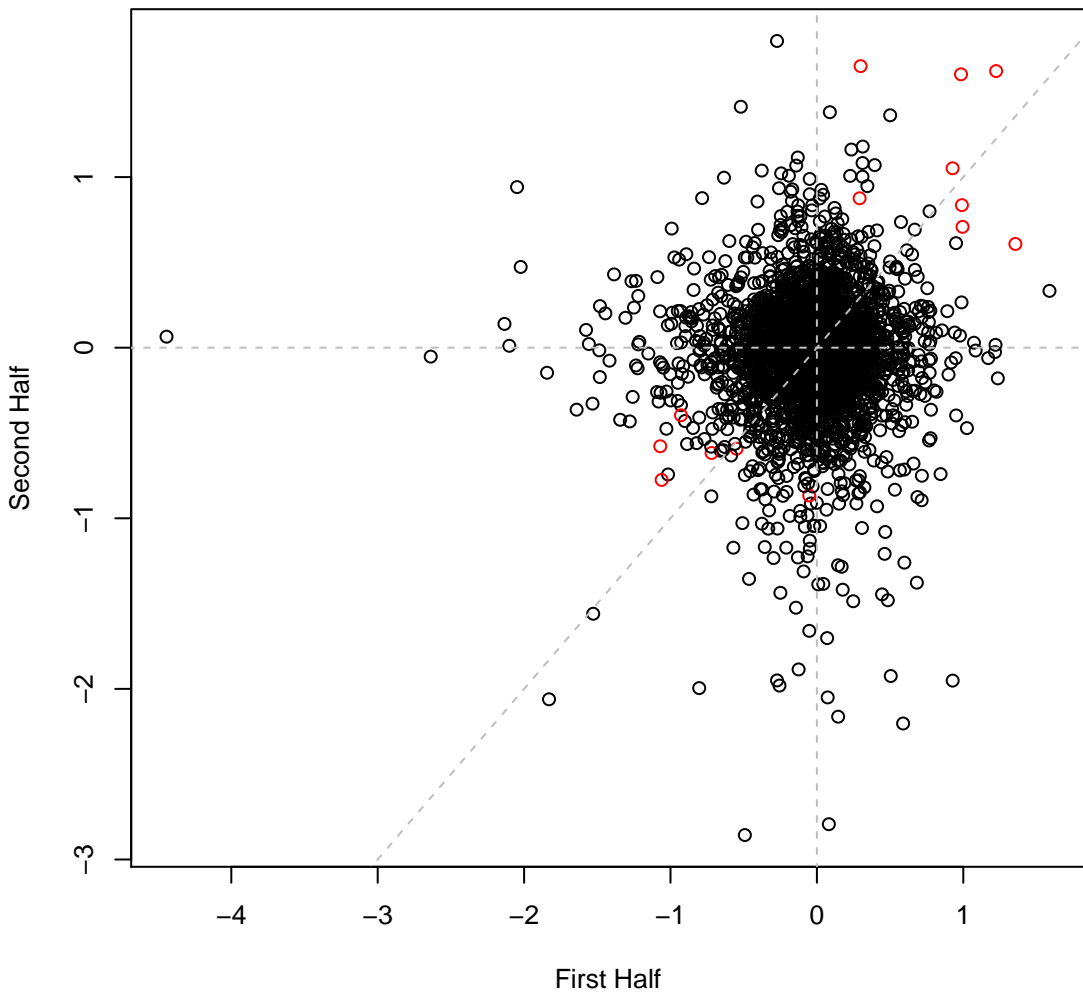

Ponti set1IT035 #18 (gMed=300 rho12=0.192)
marine broth

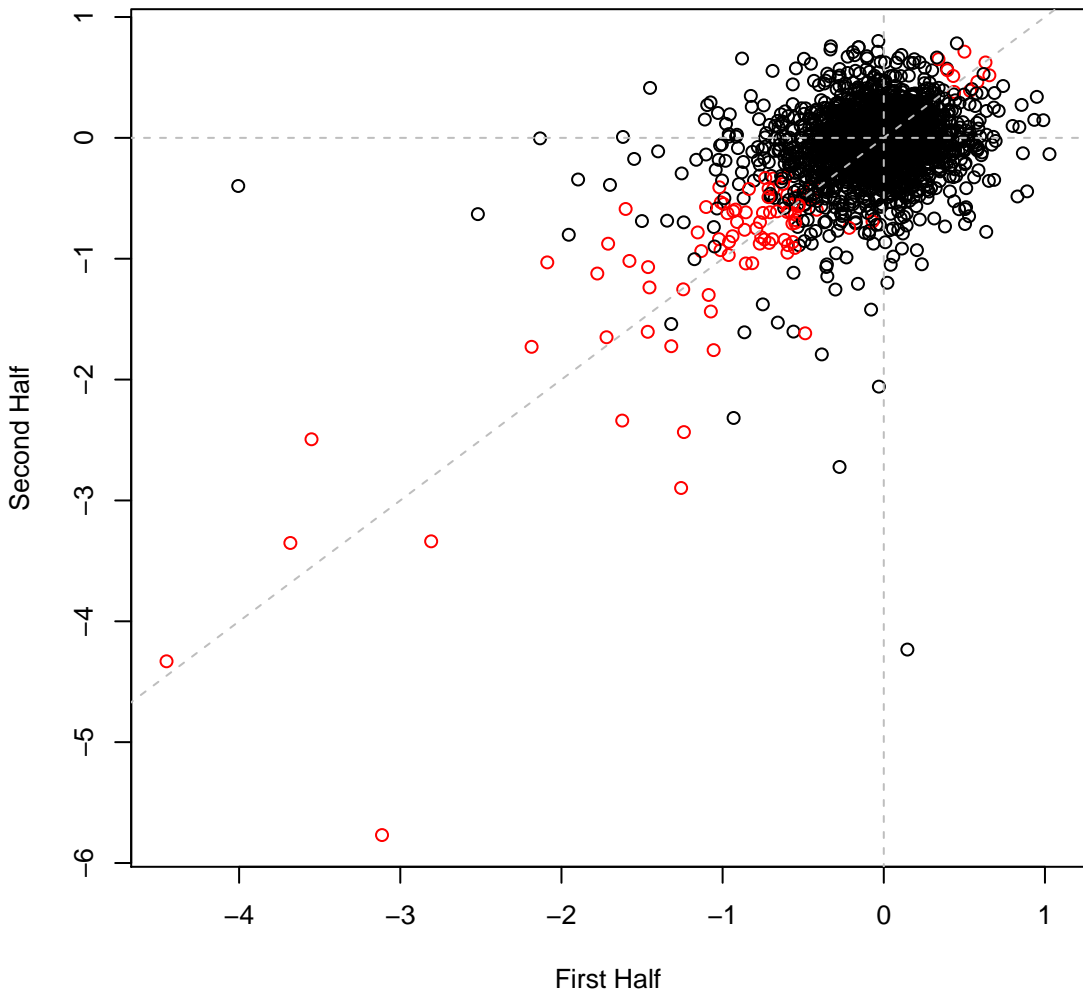

Ponti set1IT036 #19 (gMed=293 rho12=0.268)
m.b. nitrite 20 mM

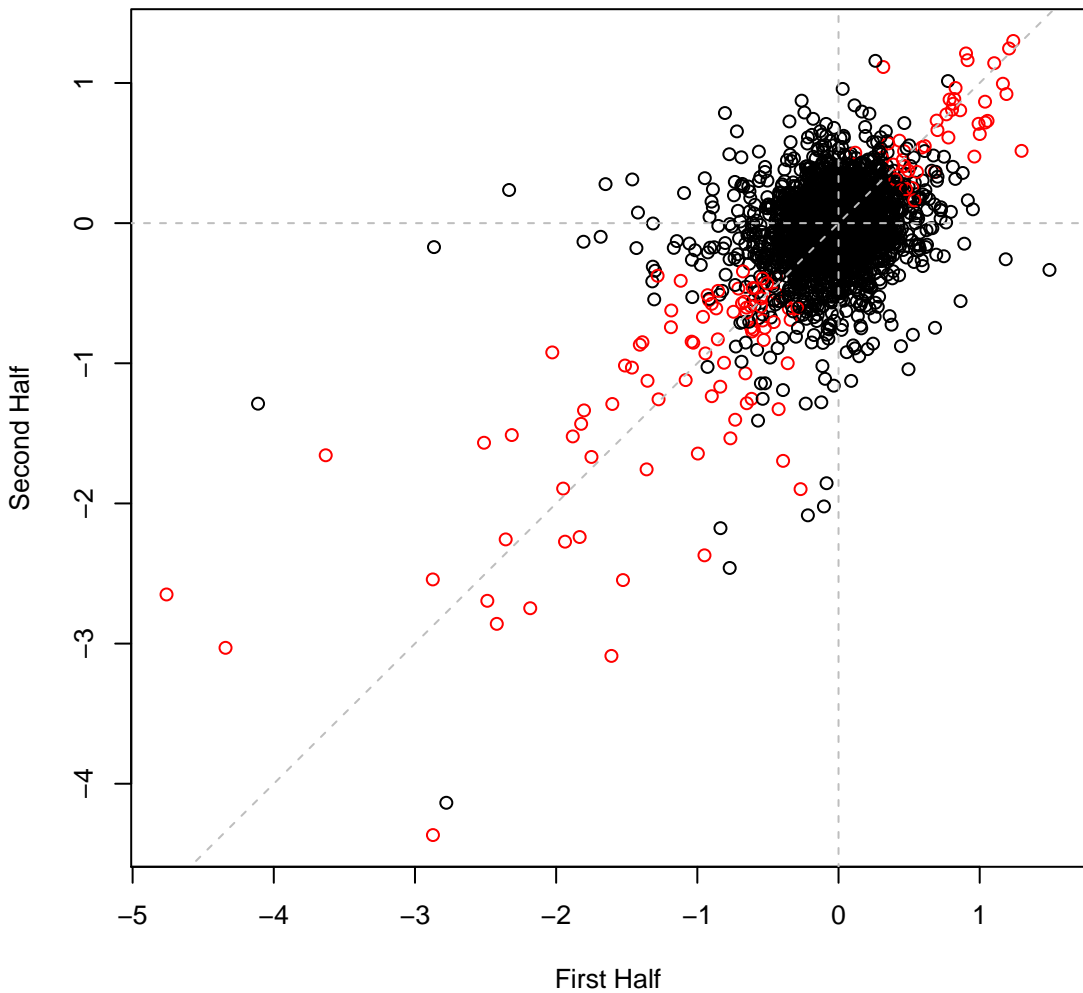

Ponti set1IT037 #20 (gMed=355 rho12=0.298)

m.b. nitrite 30 mM

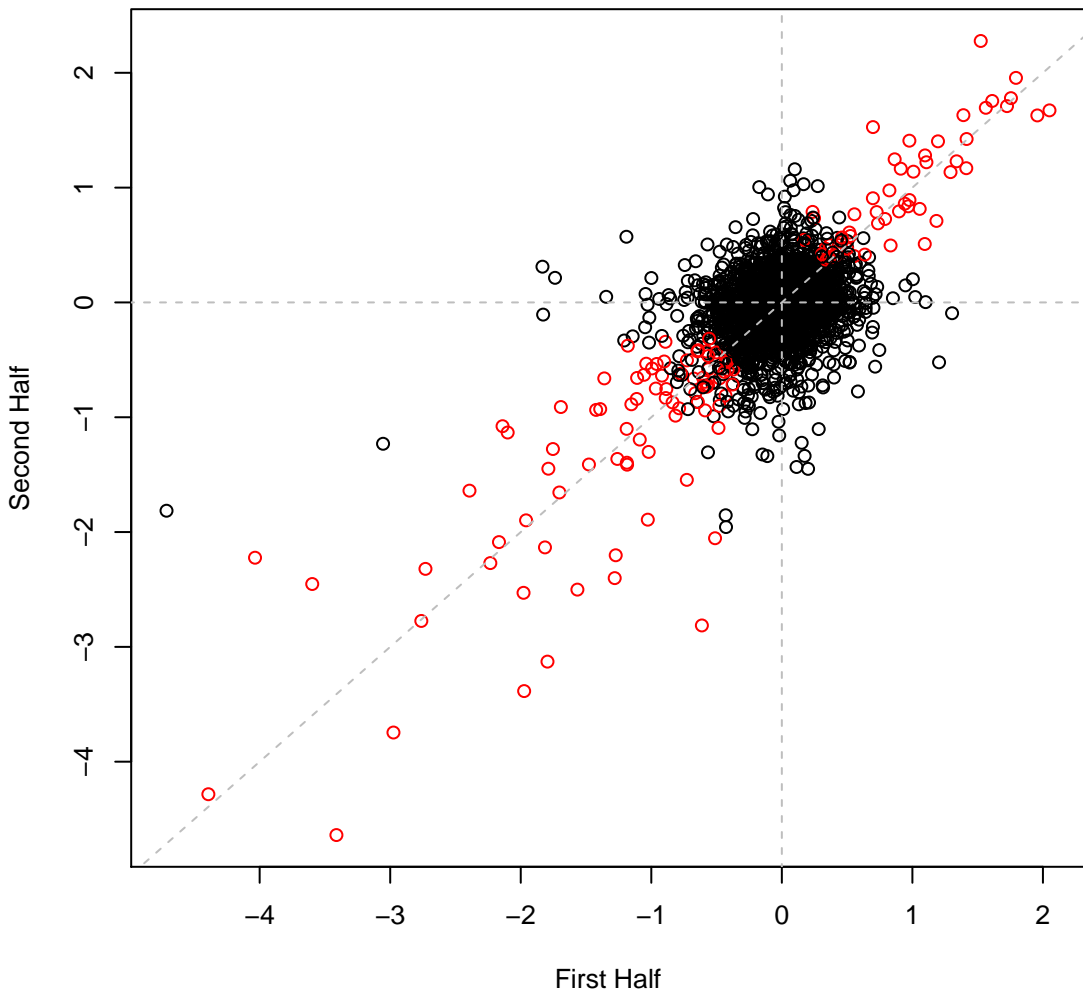

Ponti set1IT038 #21 (gMed=325 rho12=0.224)

m.b. Chlorite 0.08 mM

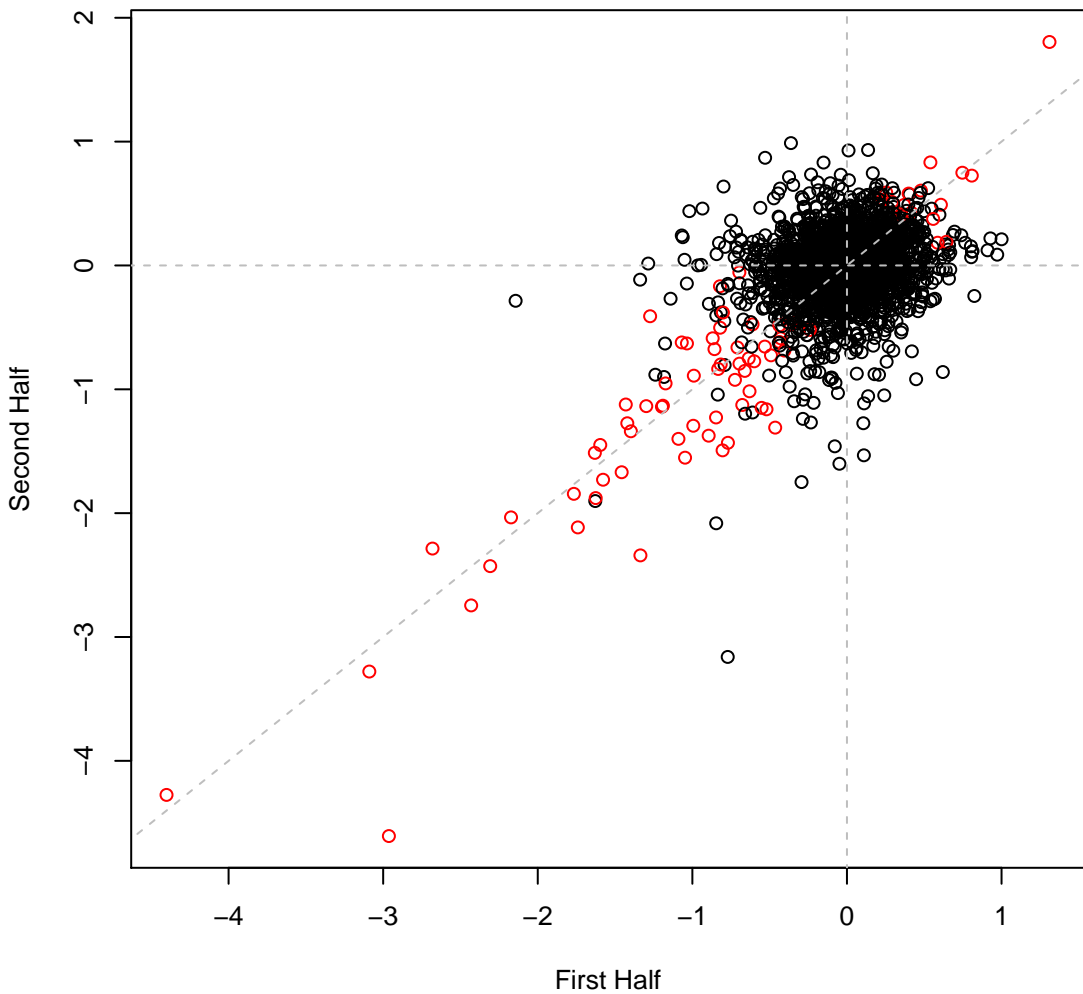

Ponti set1IT039 #22 (gMed=310 rho12=0.331)

m.b. Chlorite 0.2 mM

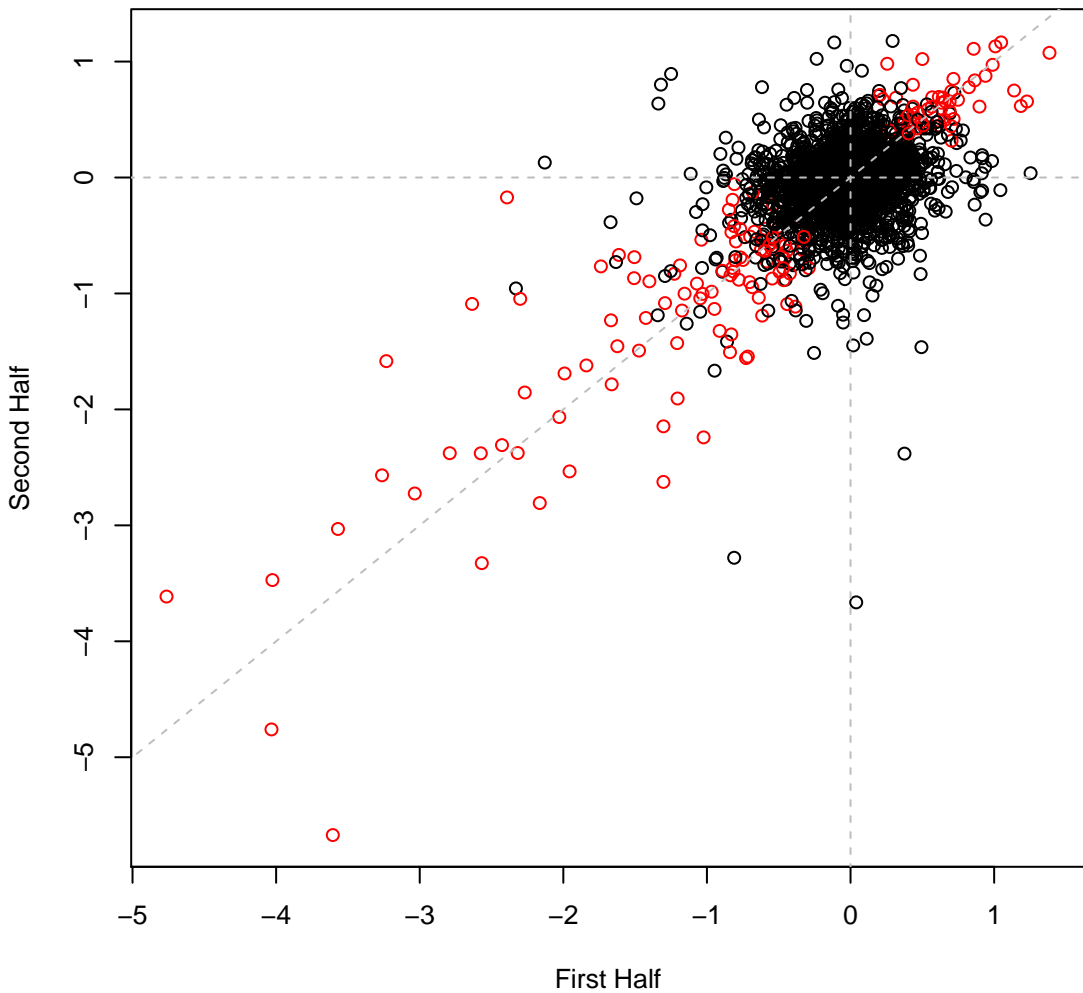

Ponti set1IT040 #23 (gMed=287 rho12=0.241)
m.b. perchlorate 50 mM

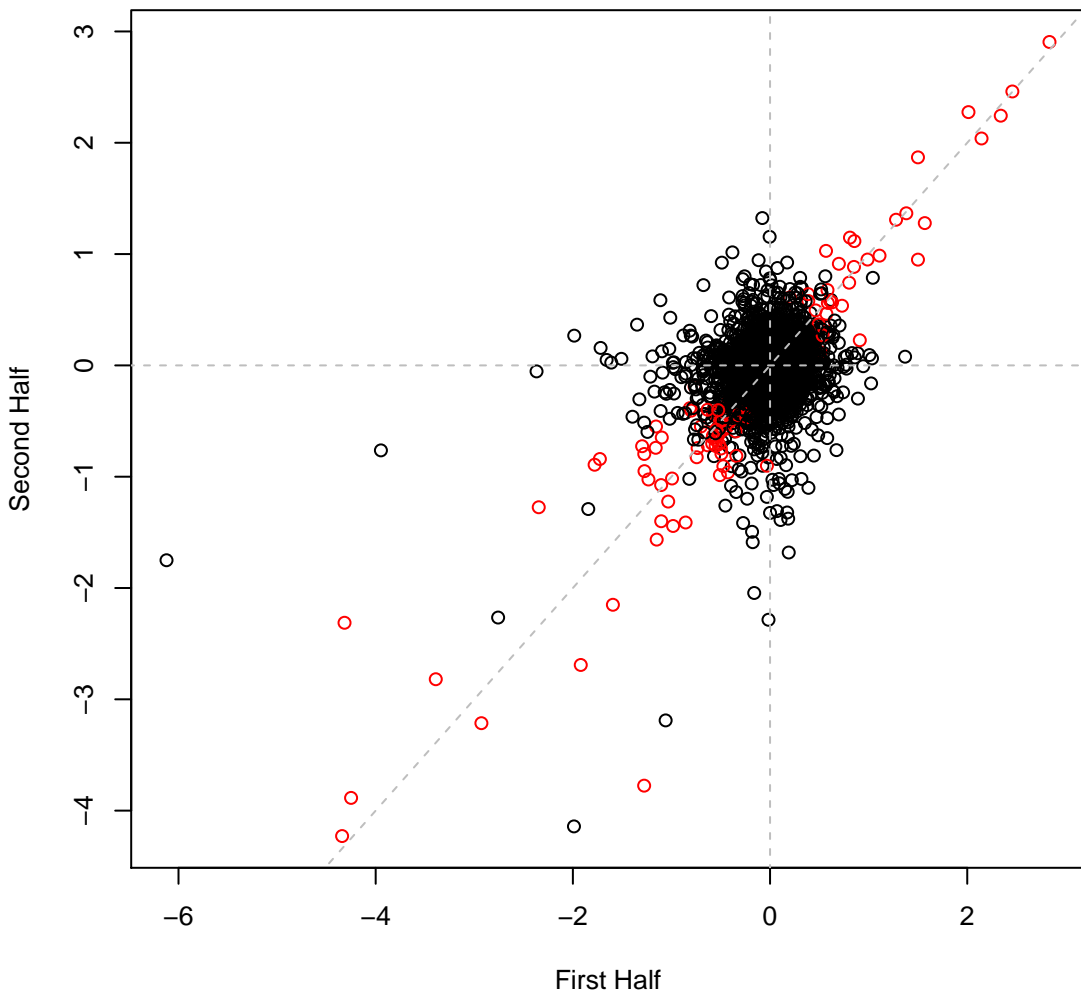

Ponti set1IT041 #24 (gMed=305 rho12=0.274)
m.b. perchlorate 100 mM

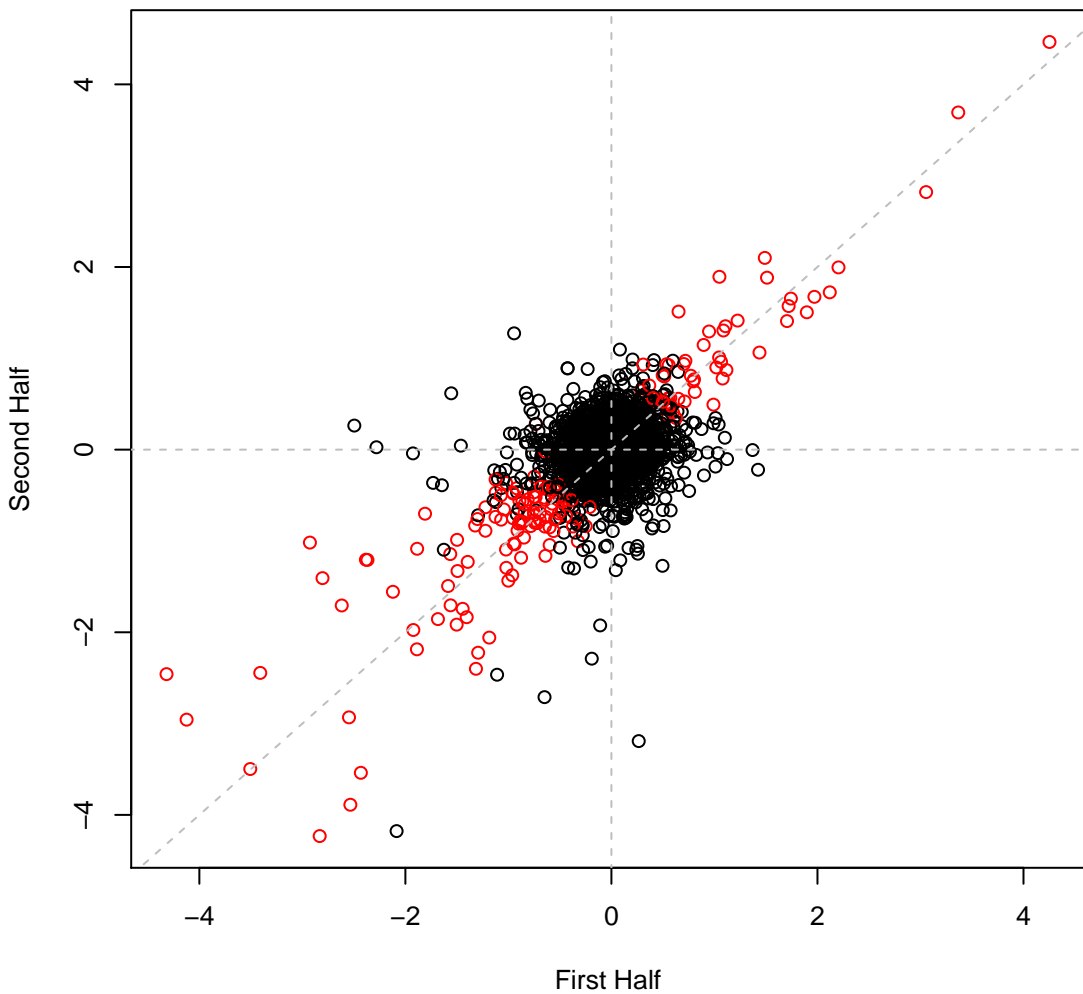

Ponti set1IT042 #25 (gMed=37 rho12=0.267)
m.b. Polymyxin B sulfate 0.25 mg/ml

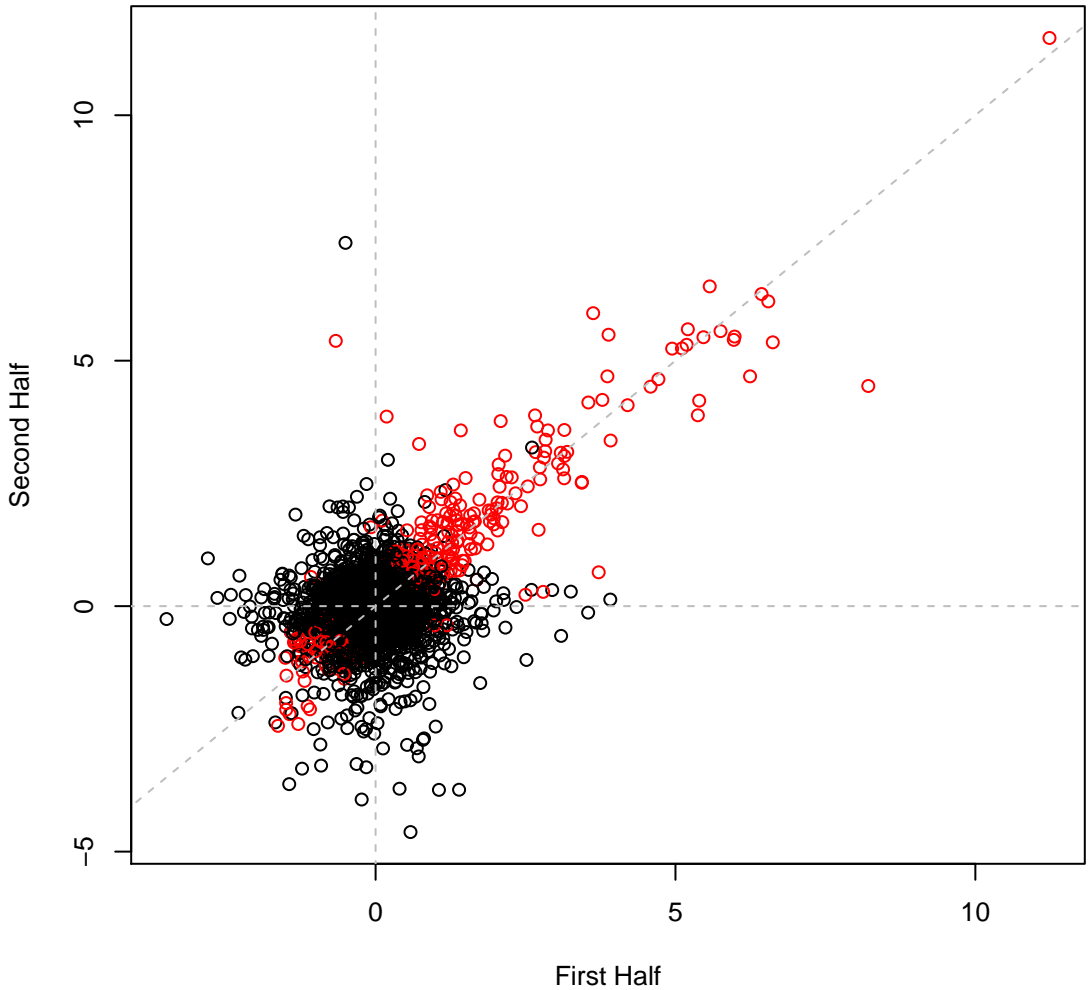

Ponti set1IT043 #26 (gMed=297 rho12=0.256)
m.b. Chloride 500 mM

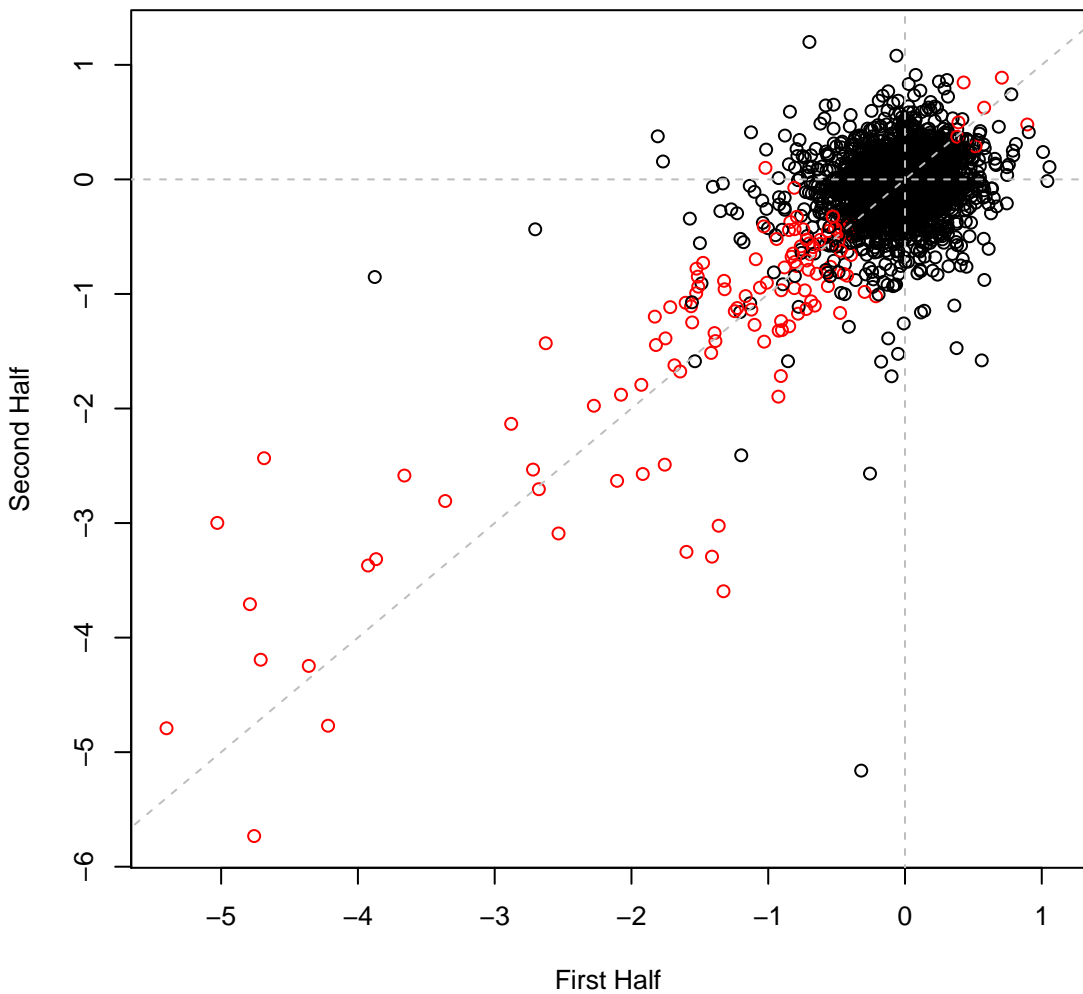

Ponti set1IT044 #27 (gMed=313 rho12=0.466)

m.b. Chloride 750 mM

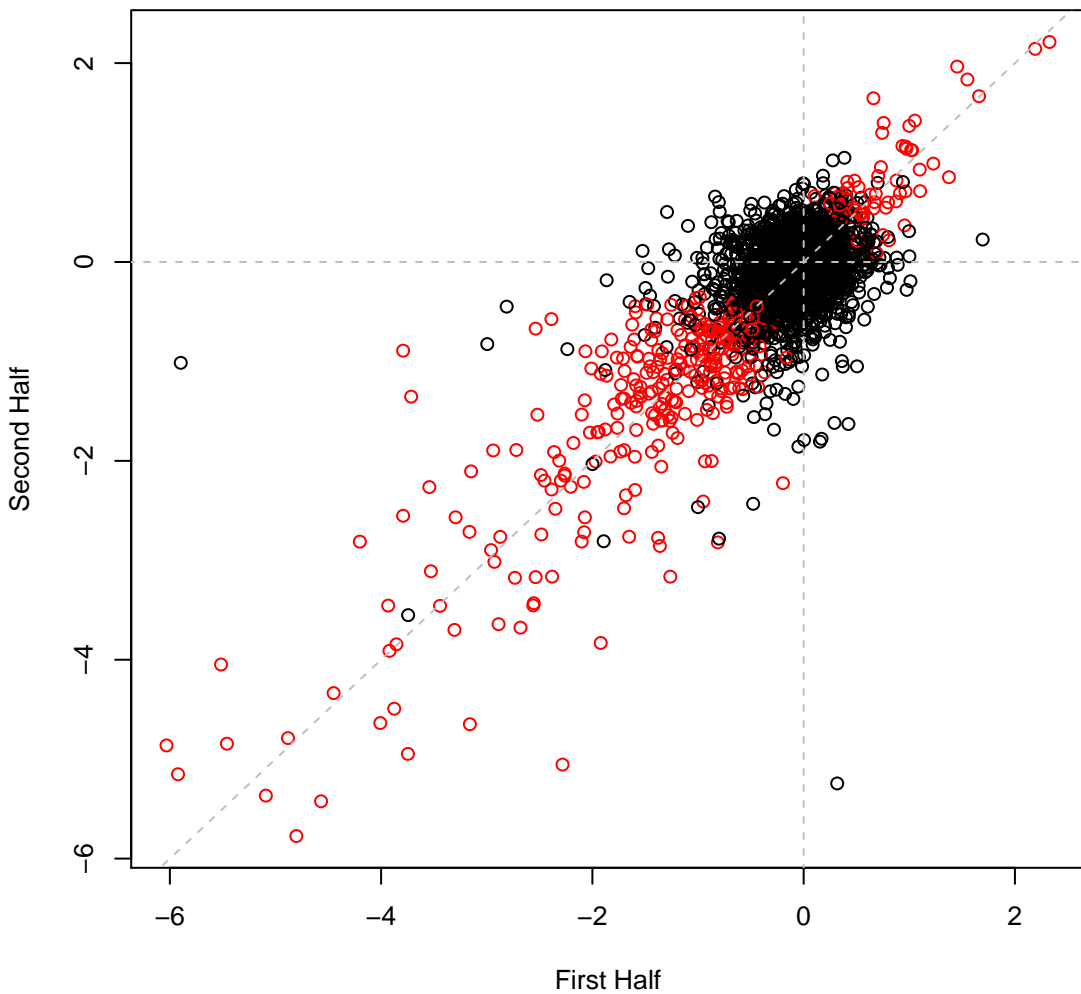

Ponti set1IT045 #28 (gMed=285 rho12=0.215)
marine broth

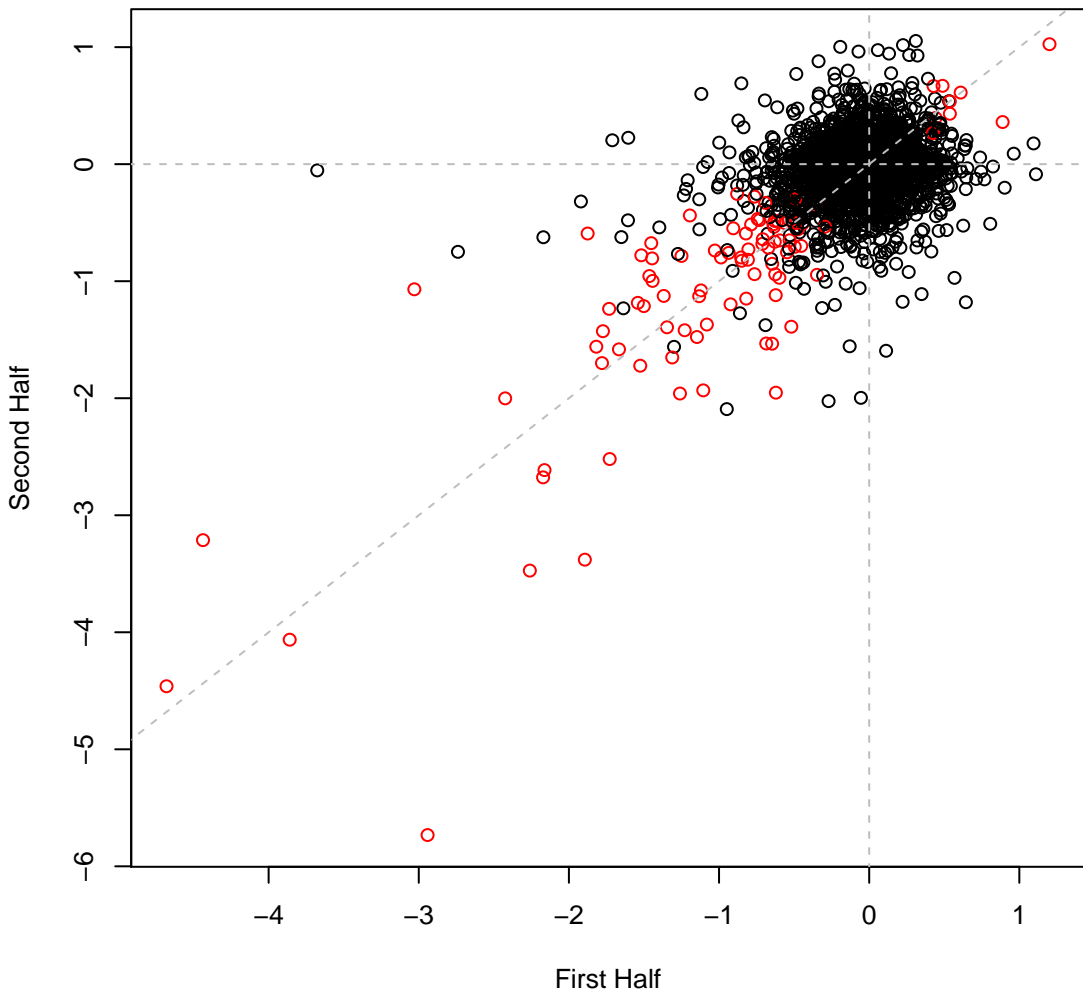

Ponti set1IT046 #29 (gMed=285 rho12=0.190)
m.b. Nickel (II) chloride 1 mM

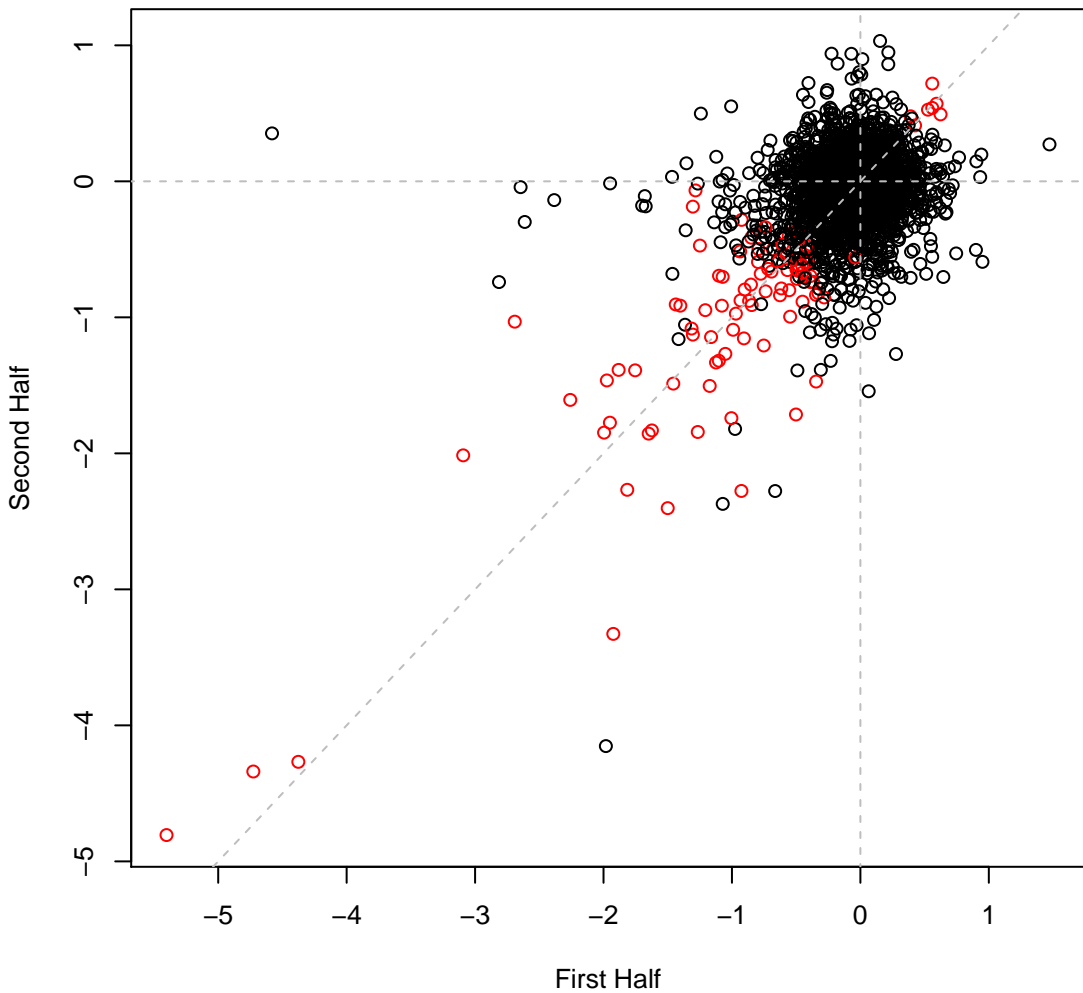

Ponti set1IT047 #30 (gMed=29 rho12=0.153)
m.b. Nickel (II) chloride 2 mM

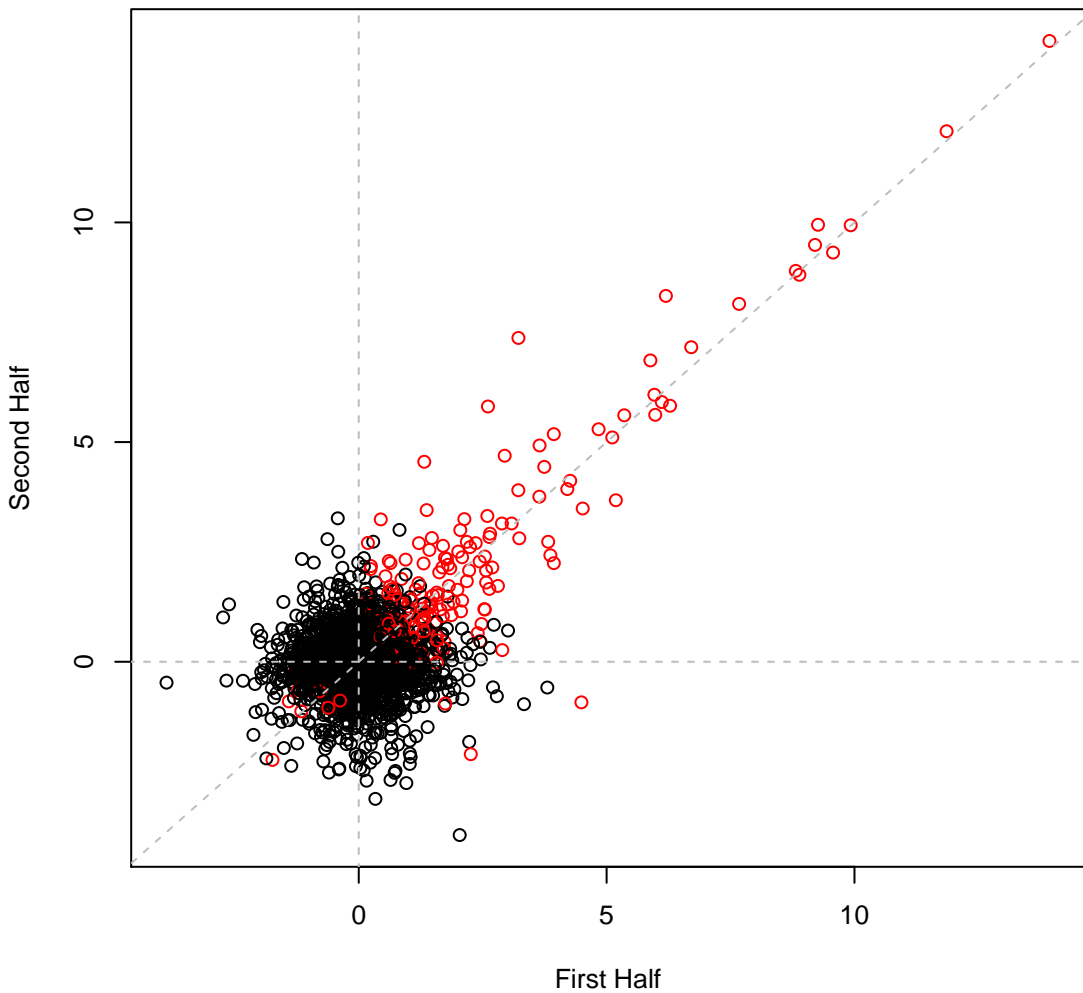

Ponti set1IT048 #31 (gMed=270 rho12=0.242)

m.b. Cobalt chloride 0.05 mM

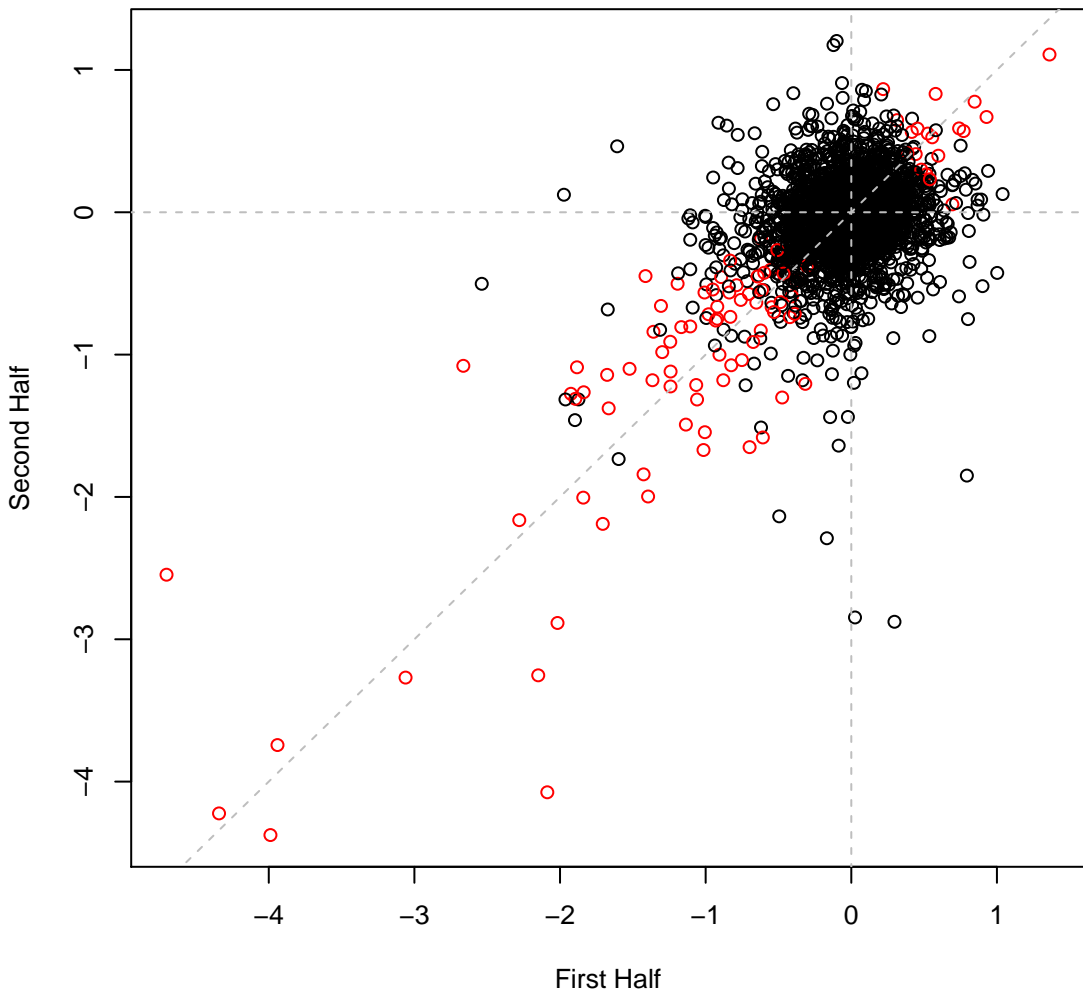

Ponti set1IT049 #32 (gMed=341 rho12=0.278)

m.b. Cobalt chloride 0.15 mM

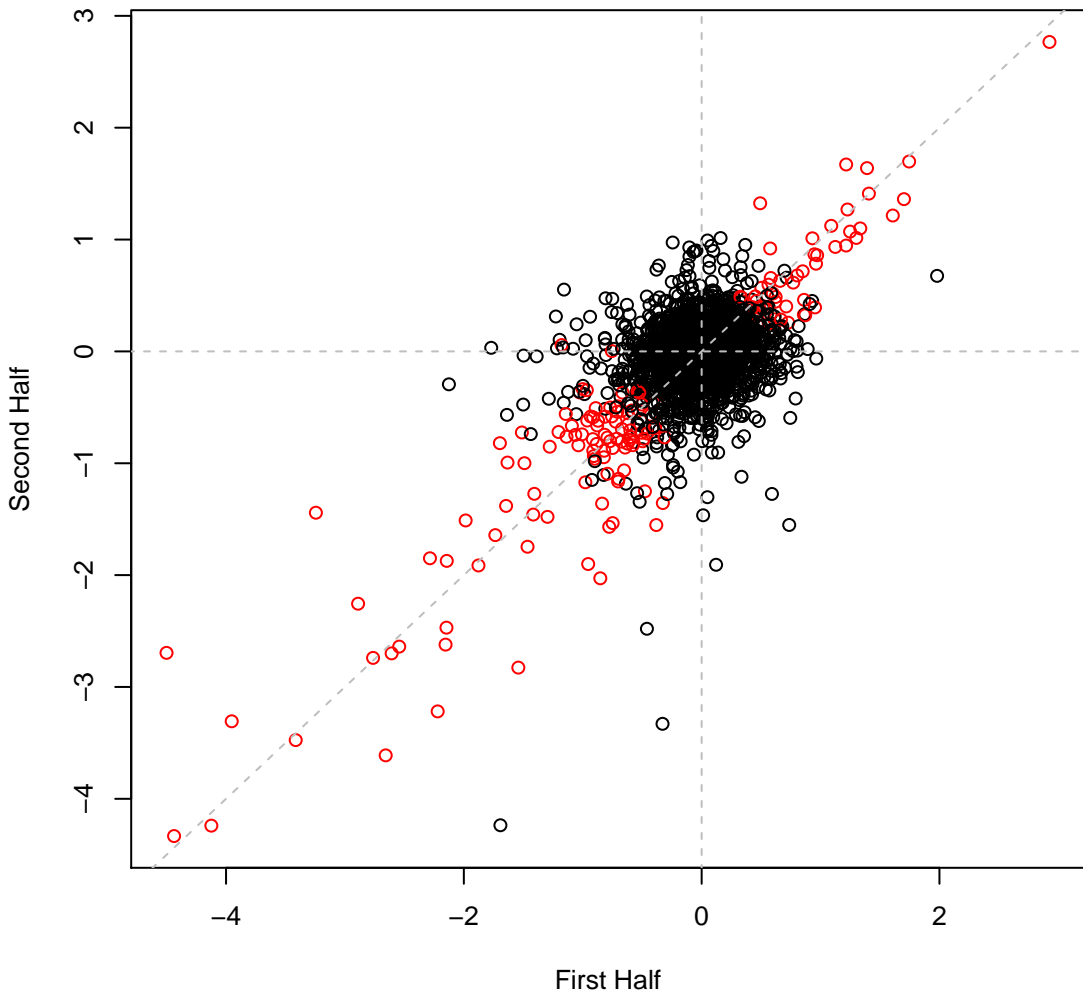

Ponti set1IT050 #33 (gMed=306 rho12=0.349)

m.b. Cobalt chloride 0.3 mM

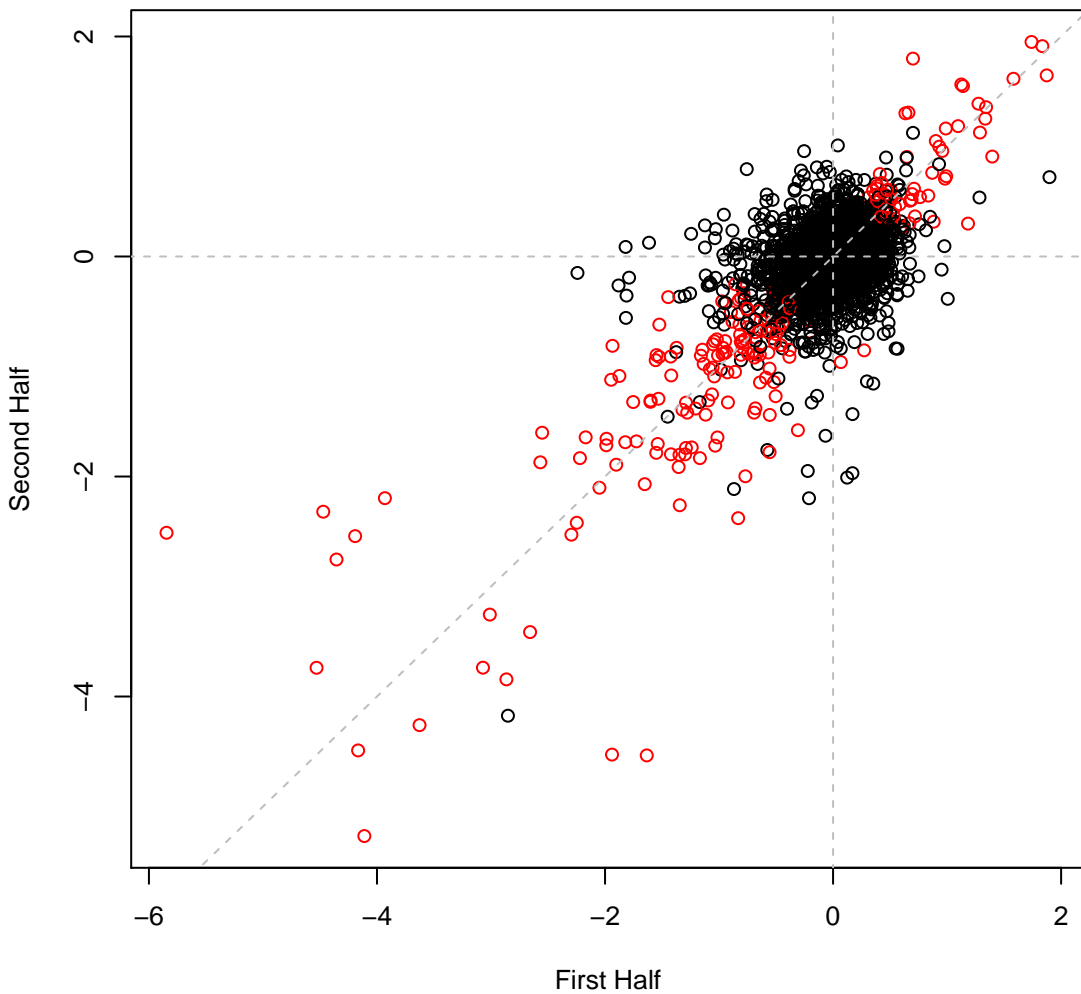

Ponti set1IT051 #34 (gMed=254 rho12=0.548)
m.b. copper (II) chloride 0.16 mM

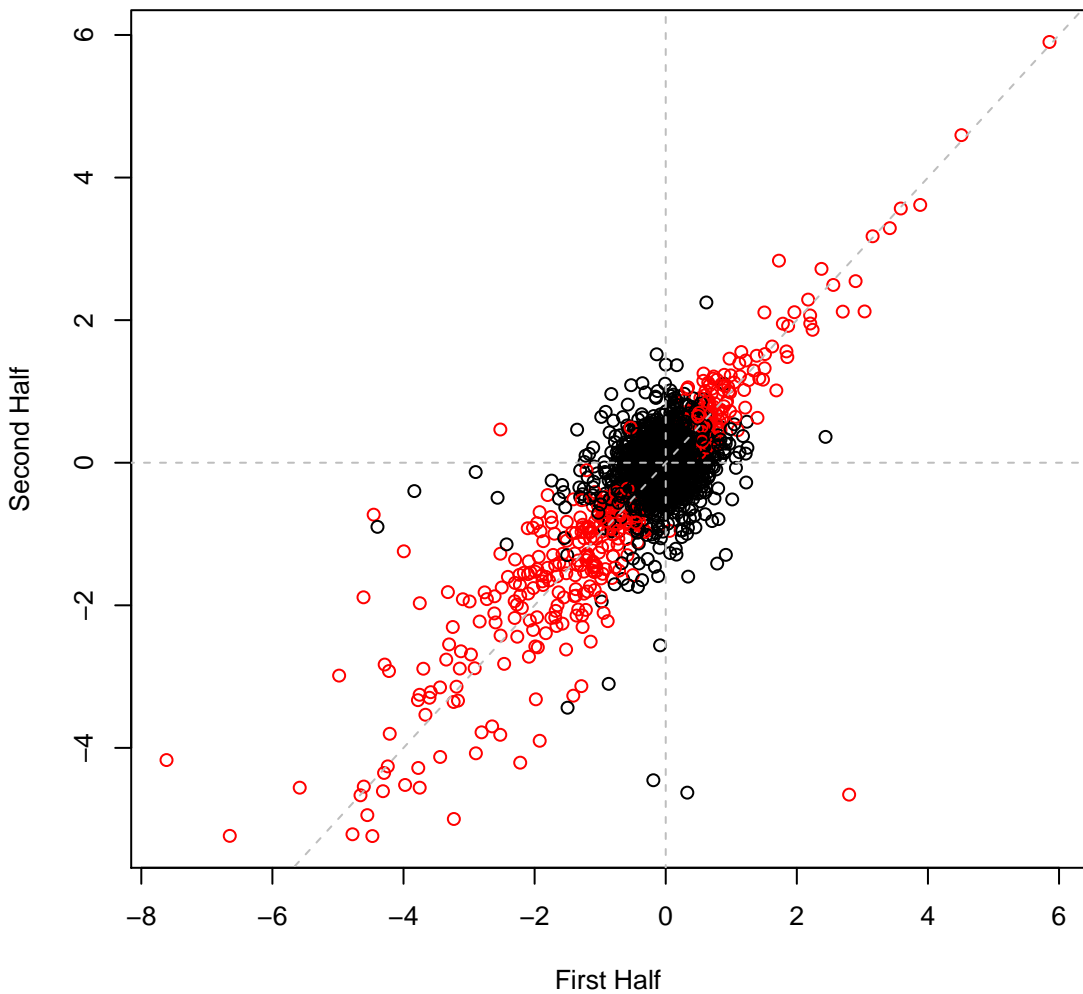

Ponti set1IT052 #35 (gMed=8 rho12=0.045)
m.b. copper (II) chloride 0.5 mM

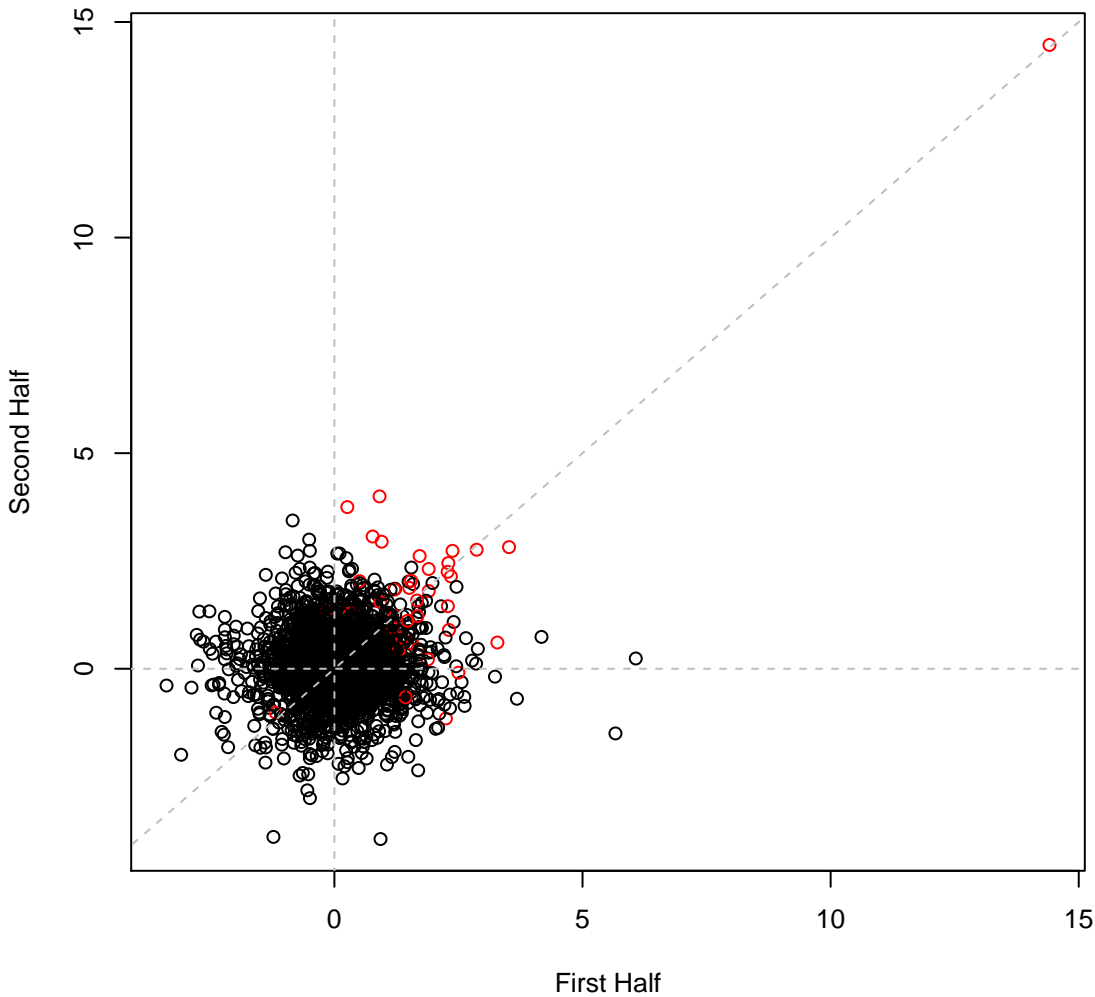

Ponti set1IT053 #36 (gMed=274 rho12=0.172)
m.b. sodium fluoride 12.5 mM

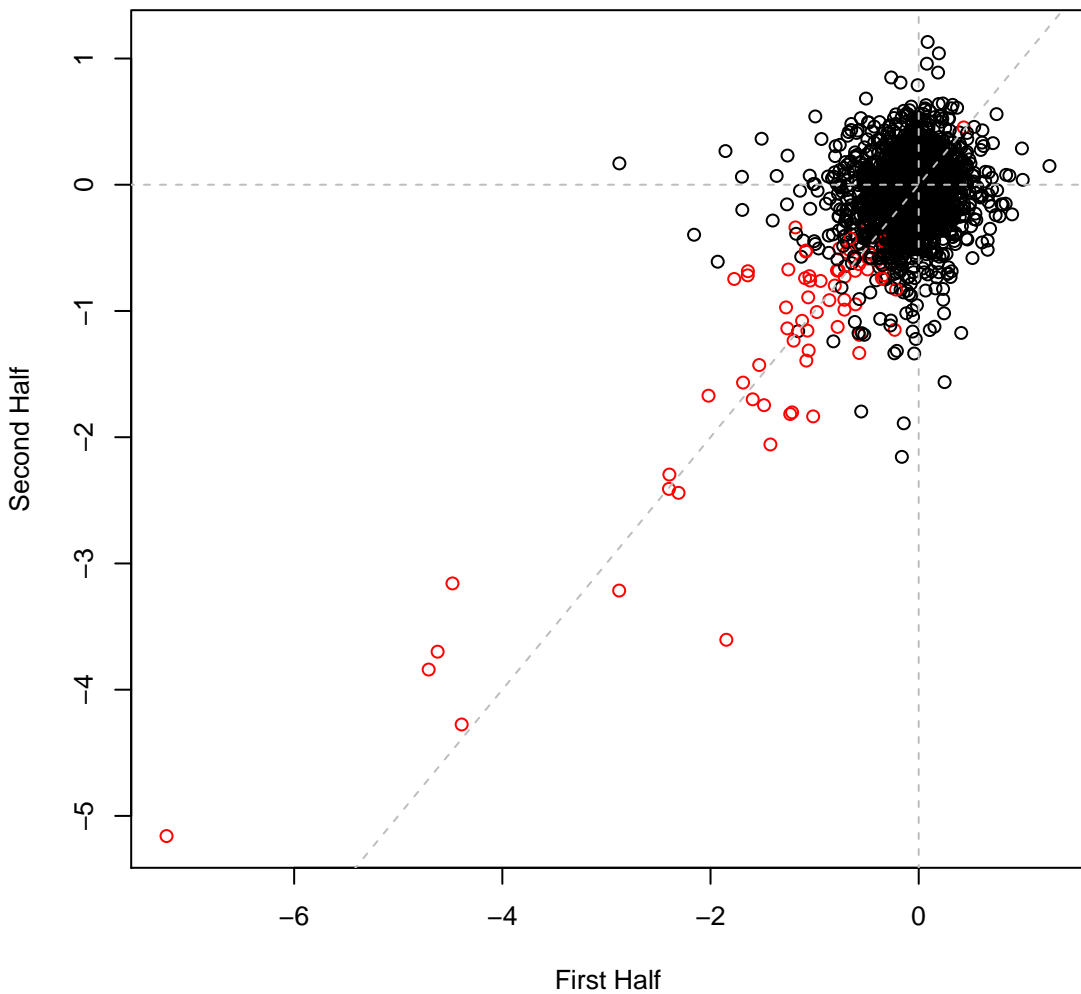

Ponti set1IT054 #37 (gMed=37 rho12=0.057)
m.b. sodium fluoride 25 mM

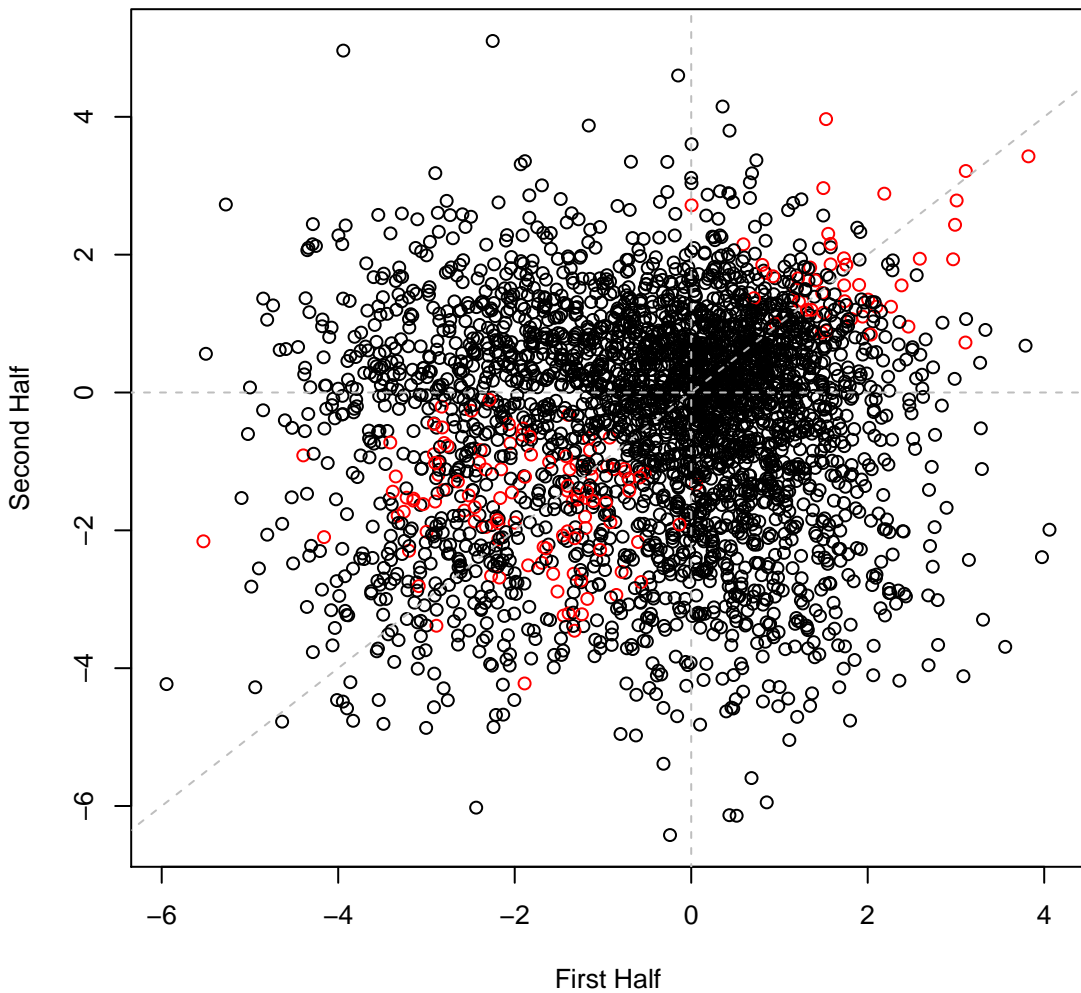

Ponti set1IT056 #39 (gMed=314 rho12=0.371)
m.b. Paraquat dichloride 0.025 mg/ml

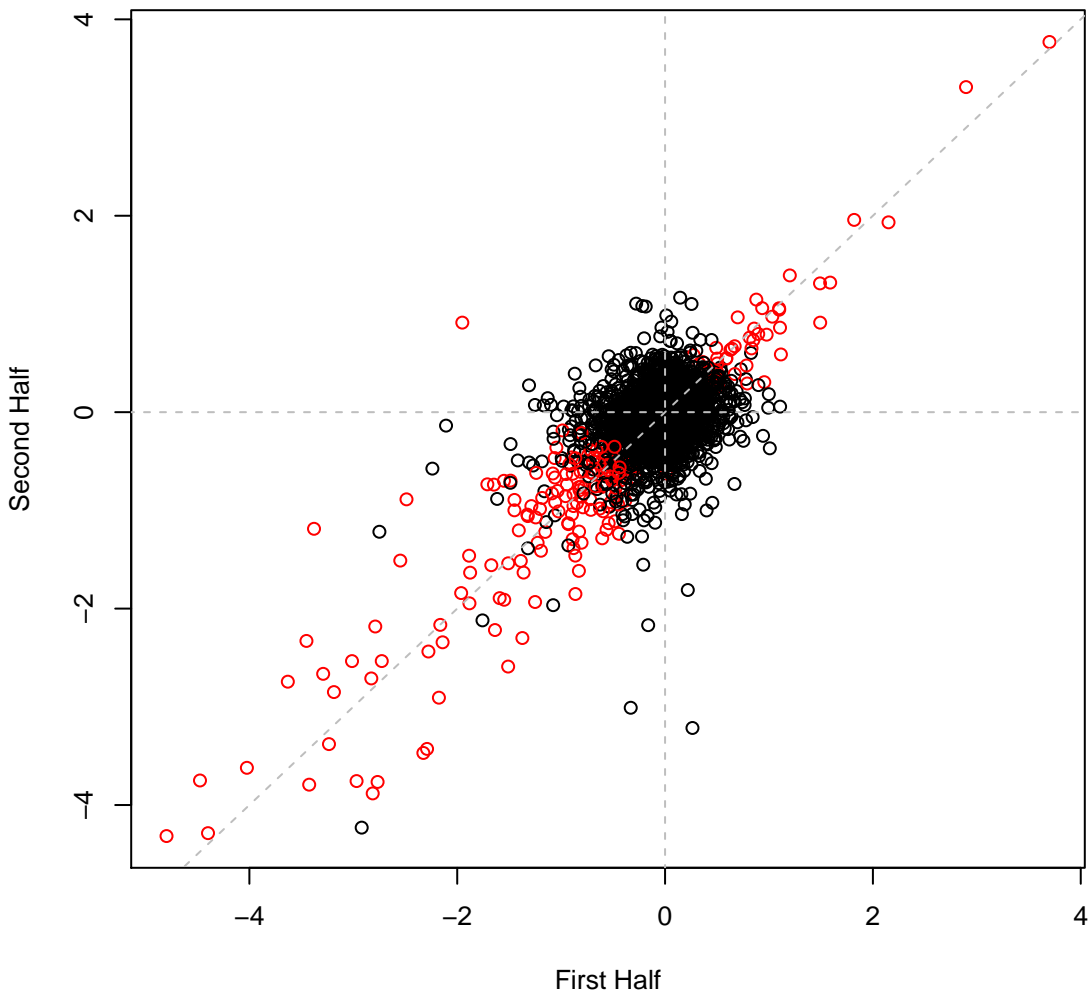

Ponti set1IT057 #40 (gMed=42 rho12=0.200)
m.b. Paraquat dichloride 0.05 mg/ml

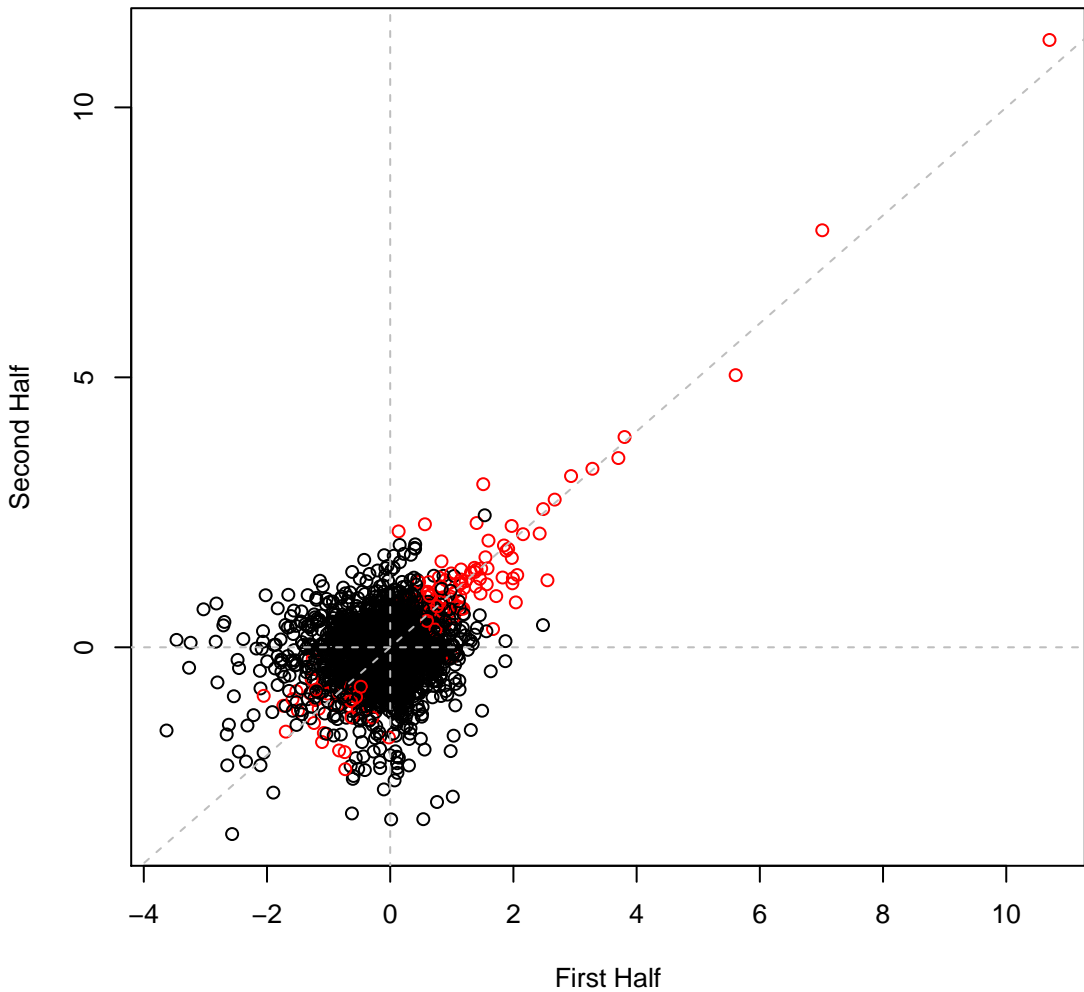

Ponti set1IT058 #41 (gMed=230 rho12=0.623)
m.b. Thallium(I) acetate 0.001 mg/ml

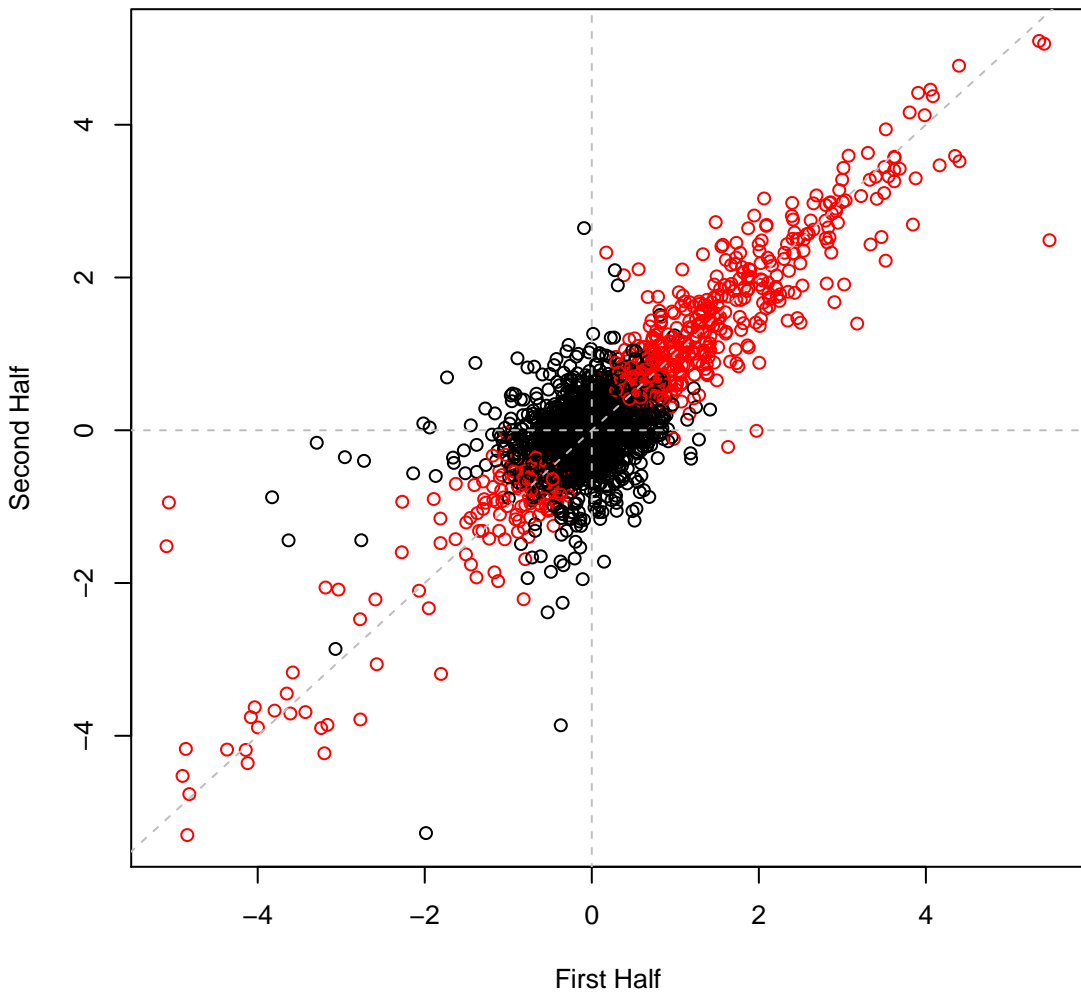

Ponti set1IT059 #42 (gMed=150 rho12=0.616)
m.b. Thallium(I) acetate 0.0025 mg/ml

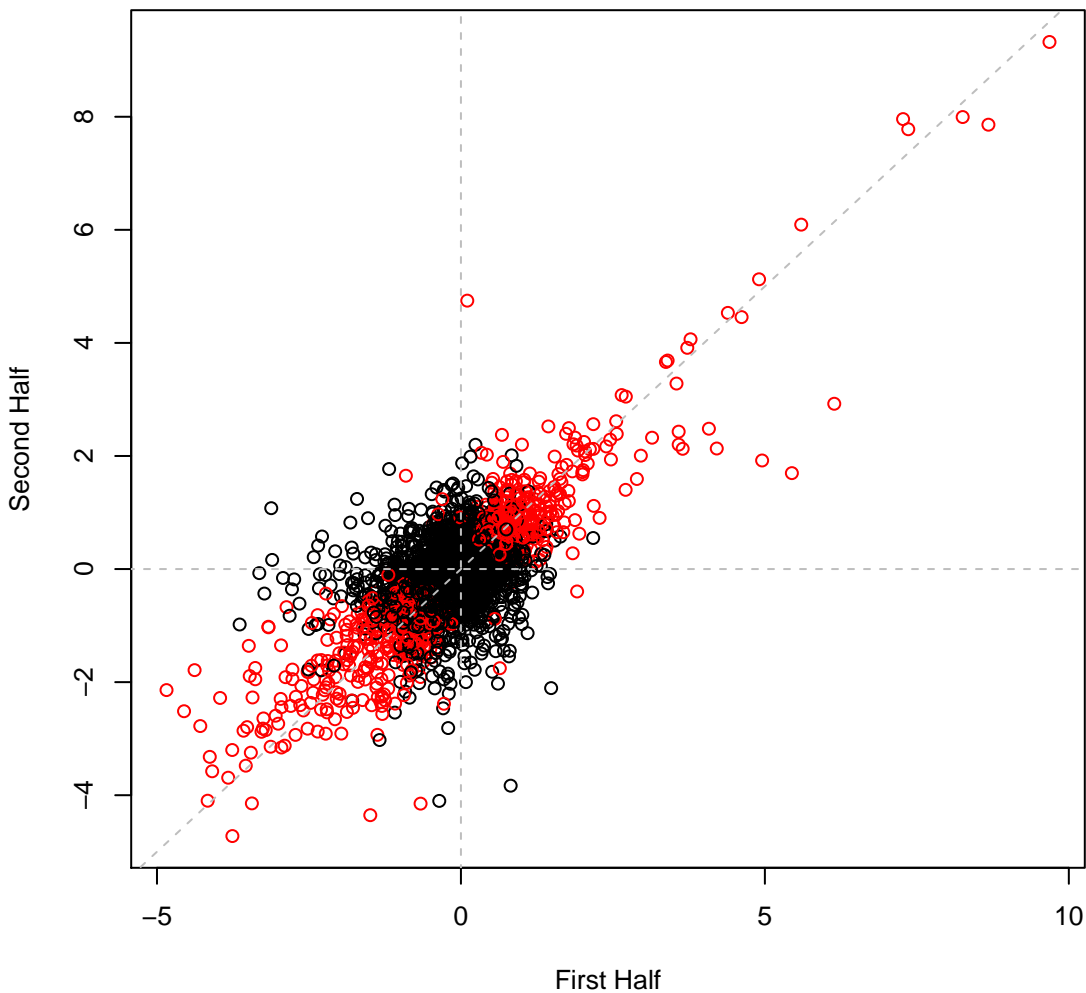

Ponti set1IT060 #43 (gMed=260 rho12=0.385)
m.b. Cisplatin 0.025 mg/ml

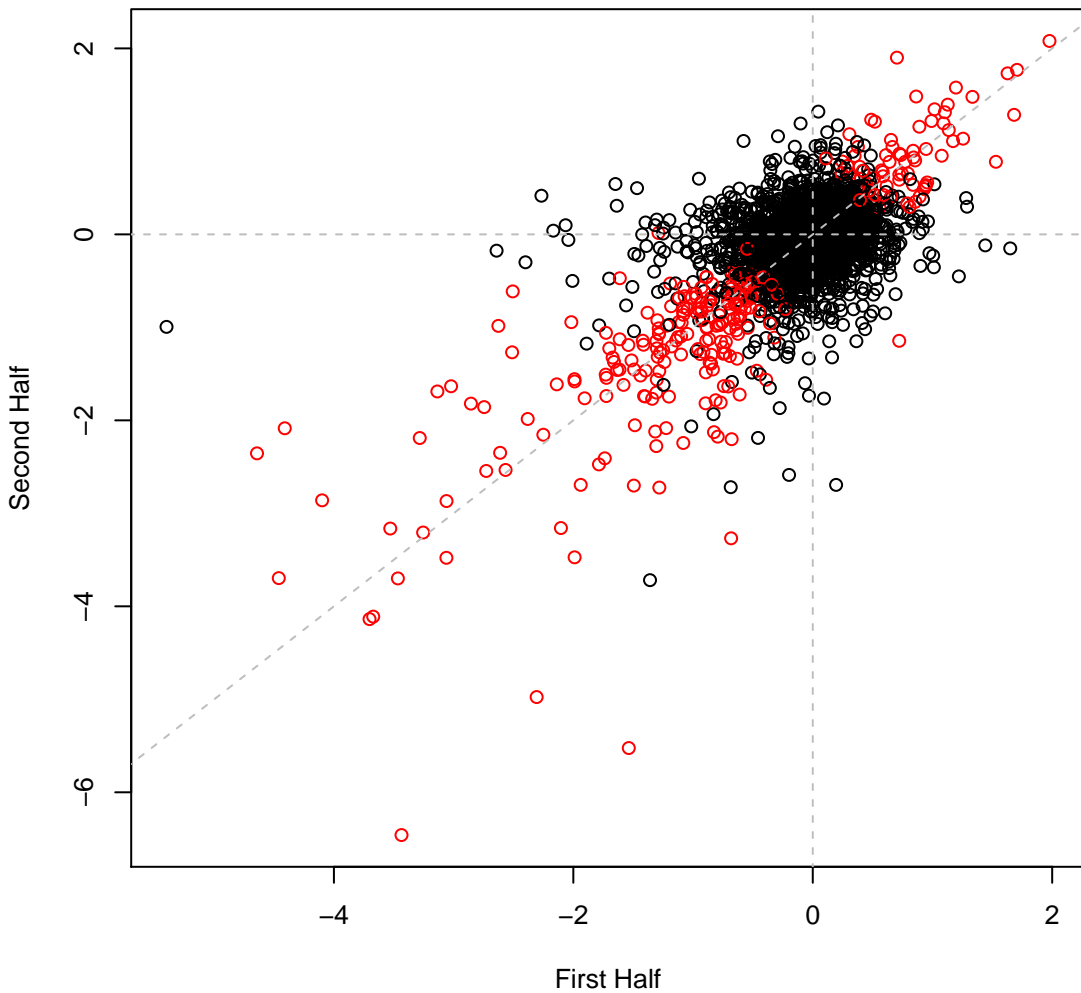

Ponti set1IT061 #44 (gMed=170 rho12=0.226)

m.b. Cisplatin 0.035 mg/ml

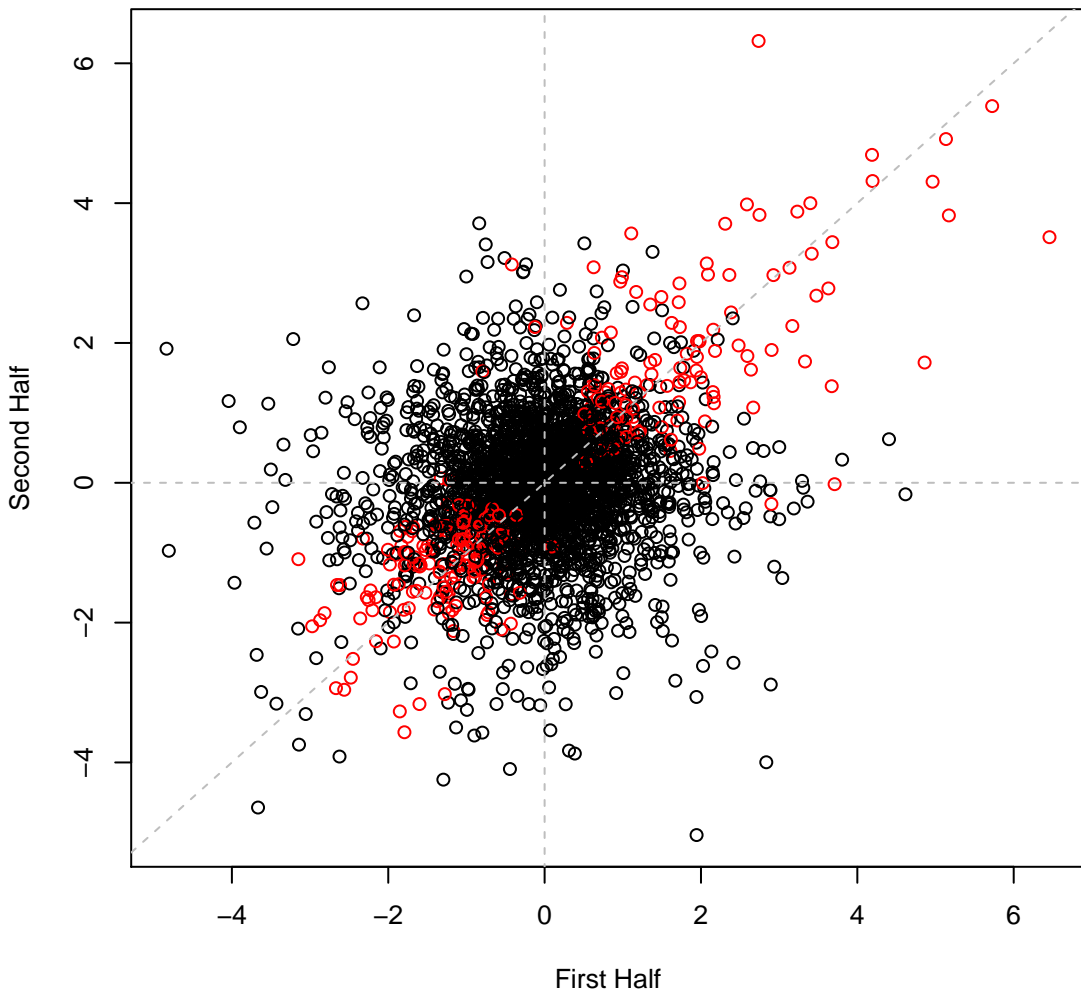

Ponti set1IT062 #45 (gMed=276 rho12=0.002)
m.b. Zinc 1 mM

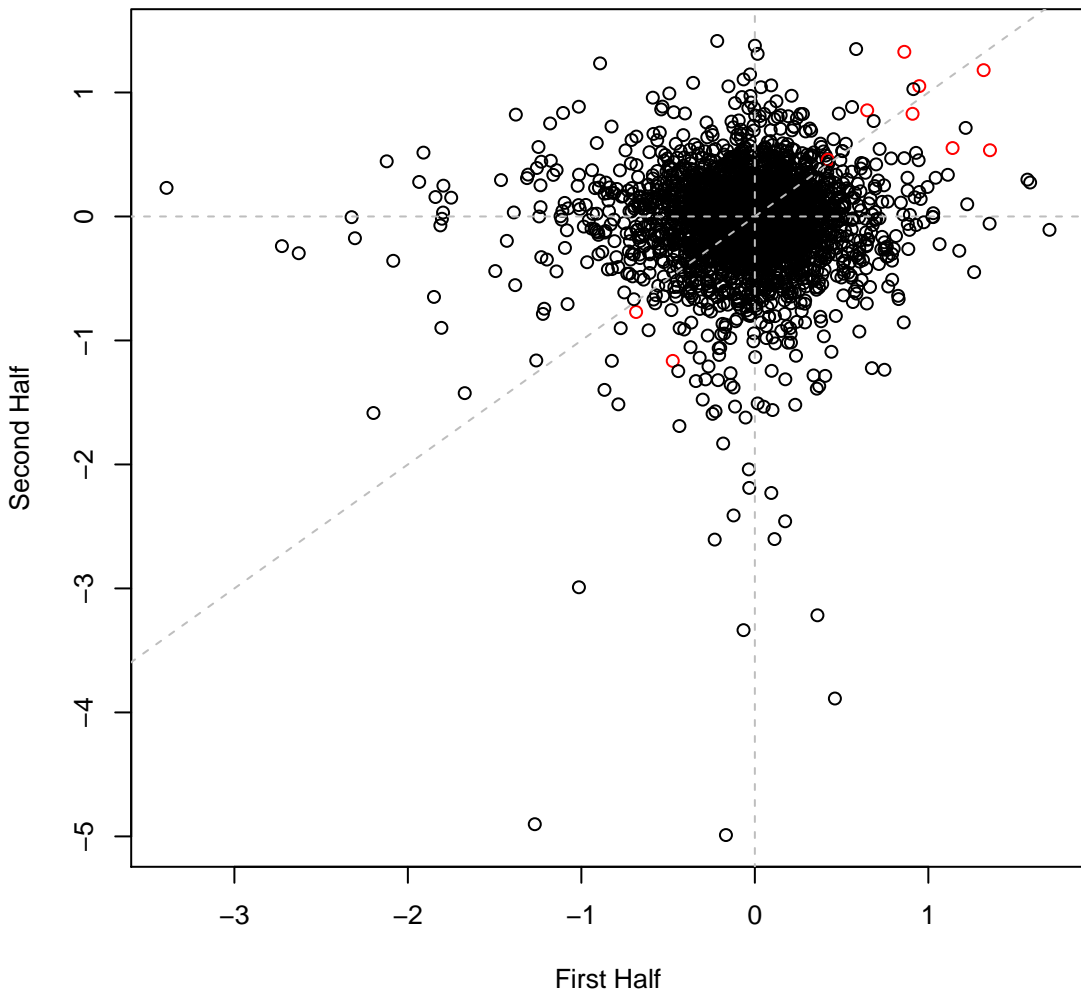

Ponti set1IT063 #46 (gMed=291 rho12=0.199)
marine broth

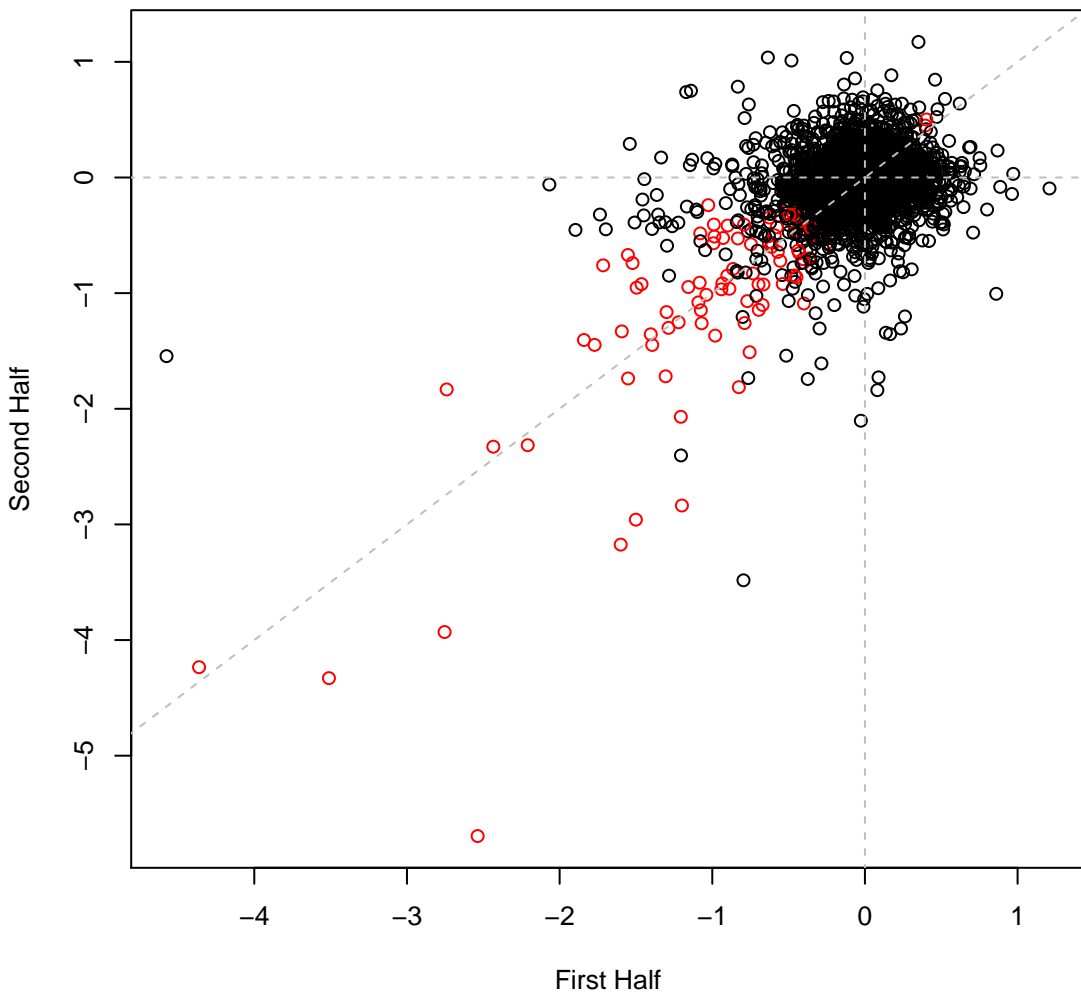

Ponti set1IT064 #47 (gMed=301 rho12=0.211)
m.b. nitrite 20 mM

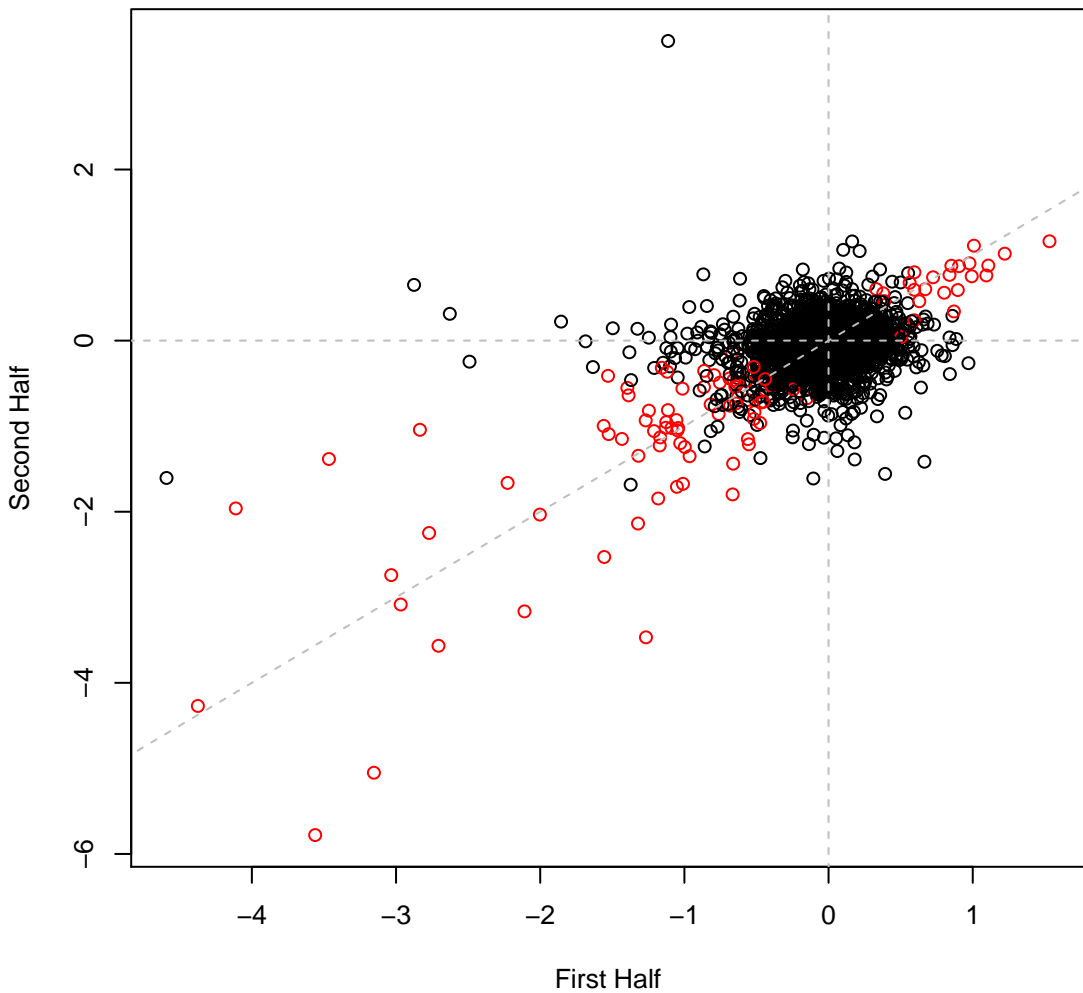

Ponti set1IT065 #48 (gMed=305 rho12=0.226)
m.b. nitrite 30 mM

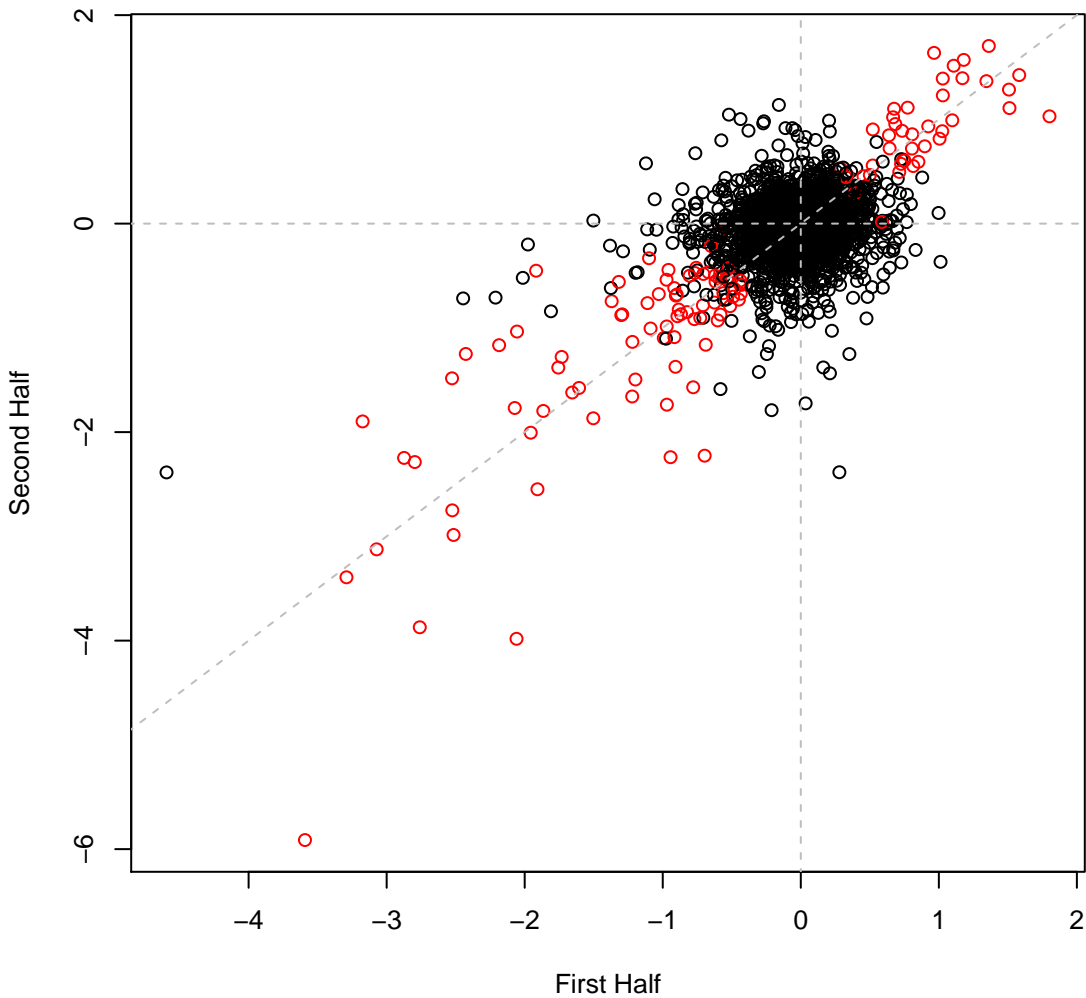

Ponti set1IT066 #49 (gMed=300 rho12=0.186)

m.b. Chlorite 0.08 mM

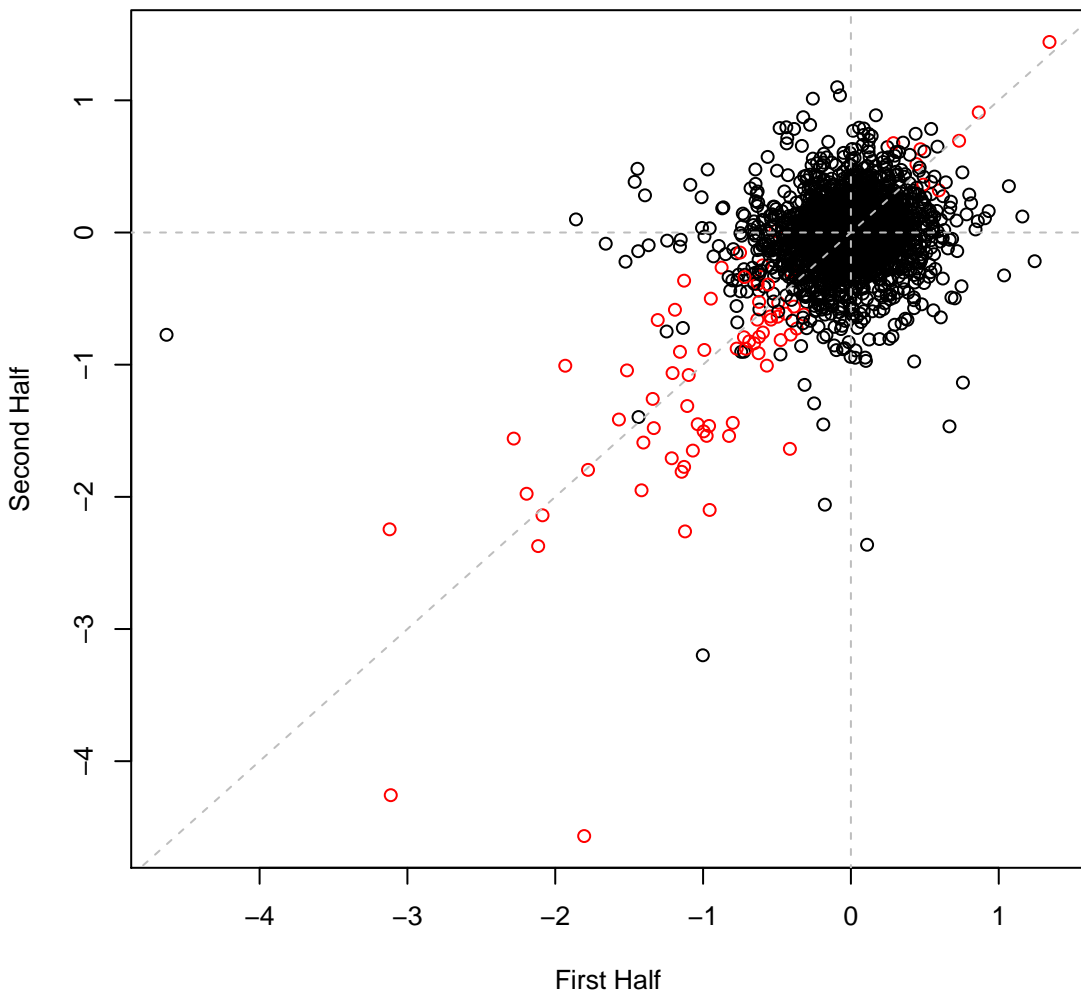

Ponti set1IT067 #50 (gMed=355 rho12=0.319)
m.b. Chlorite 0.2 mM

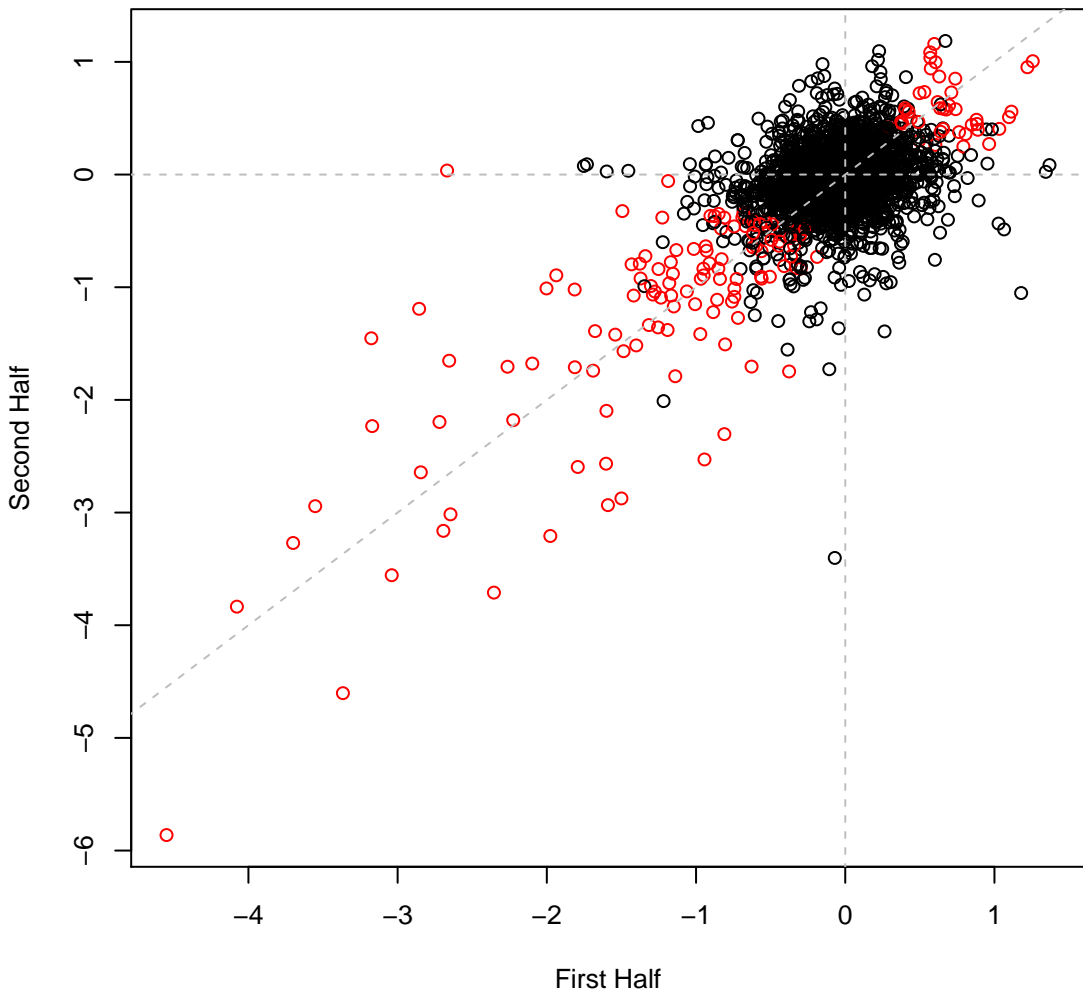

Ponti set1IT068 #51 (gMed=277 rho12=0.251)
m.b. perchlorate 50 mM

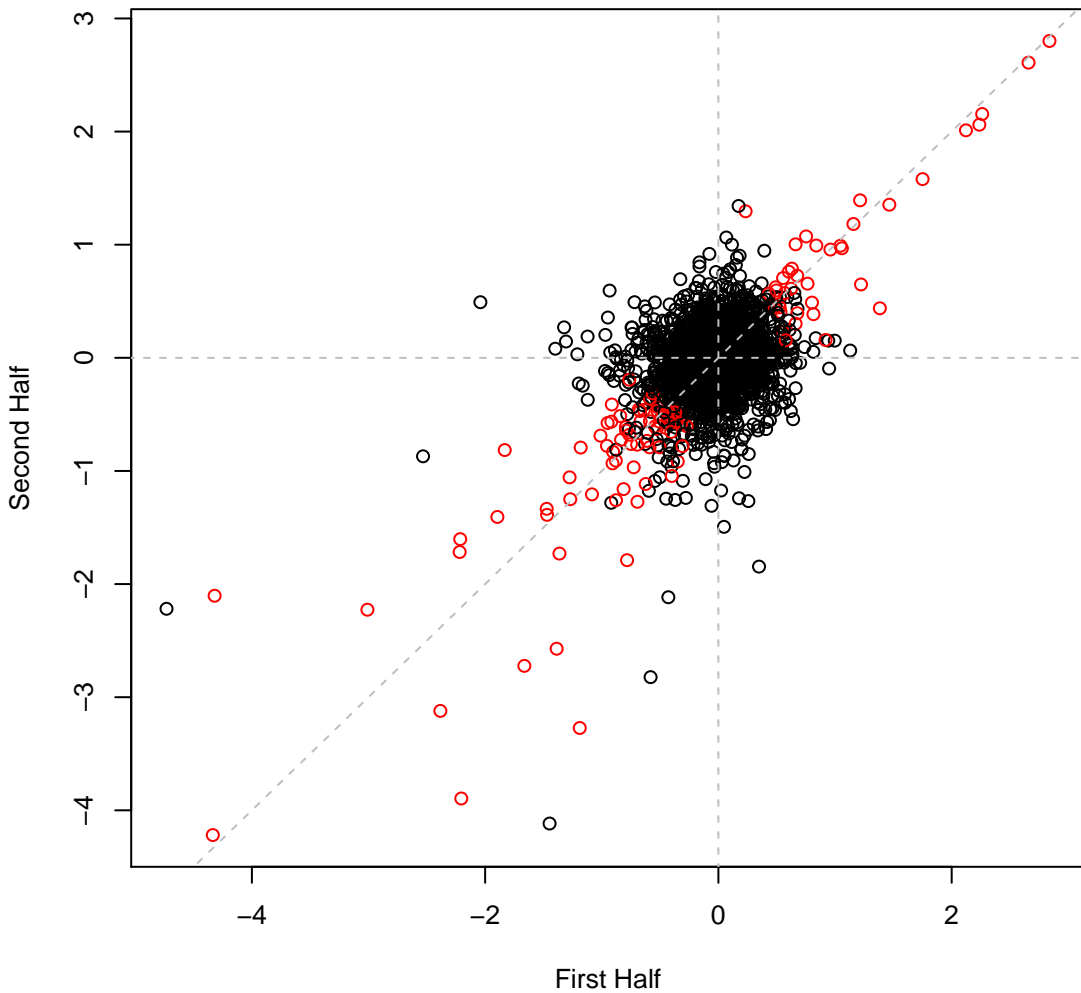

Ponti set1IT069 #52 (gMed=294 rho12=0.246)
m.b. perchlorate 100 mM

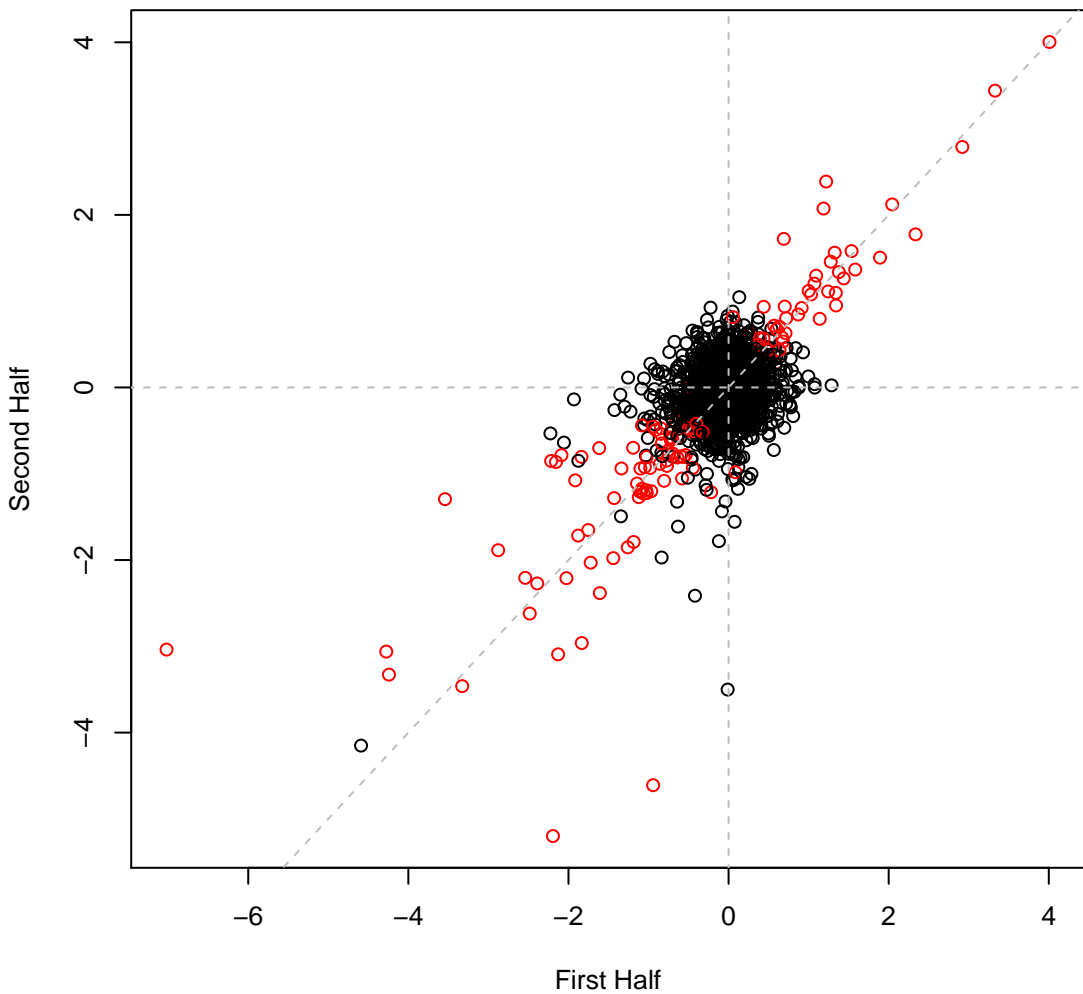

Ponti set1IT070 #53 (gMed=43 rho12=0.339)
m.b. Polymyxin B sulfate 0.25 mg/ml

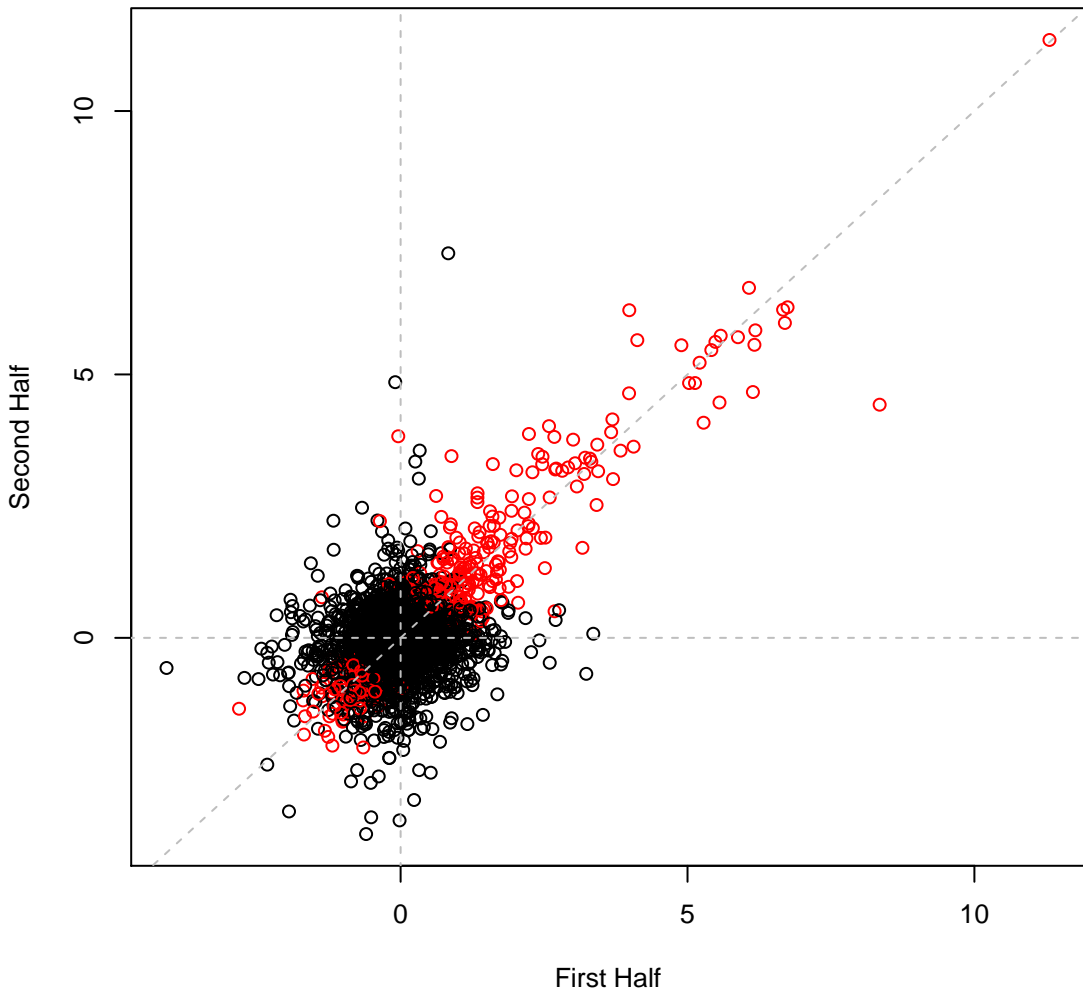

Ponti set1IT071 #54 (gMed=333 rho12=0.256)

m.b. Chloride 500 mM

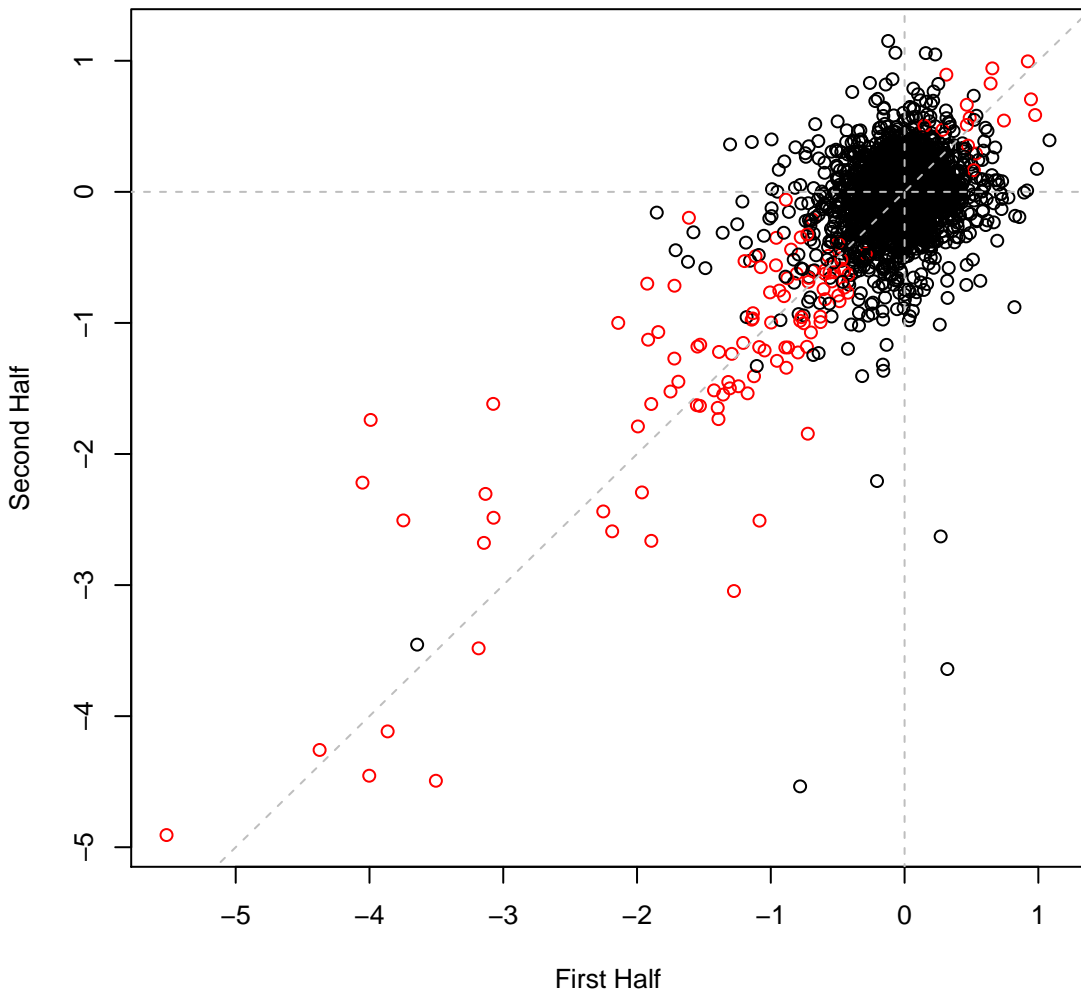

Ponti set1IT072 #55 (gMed=295 rho12=0.472)
m.b. Chloride 750 mM

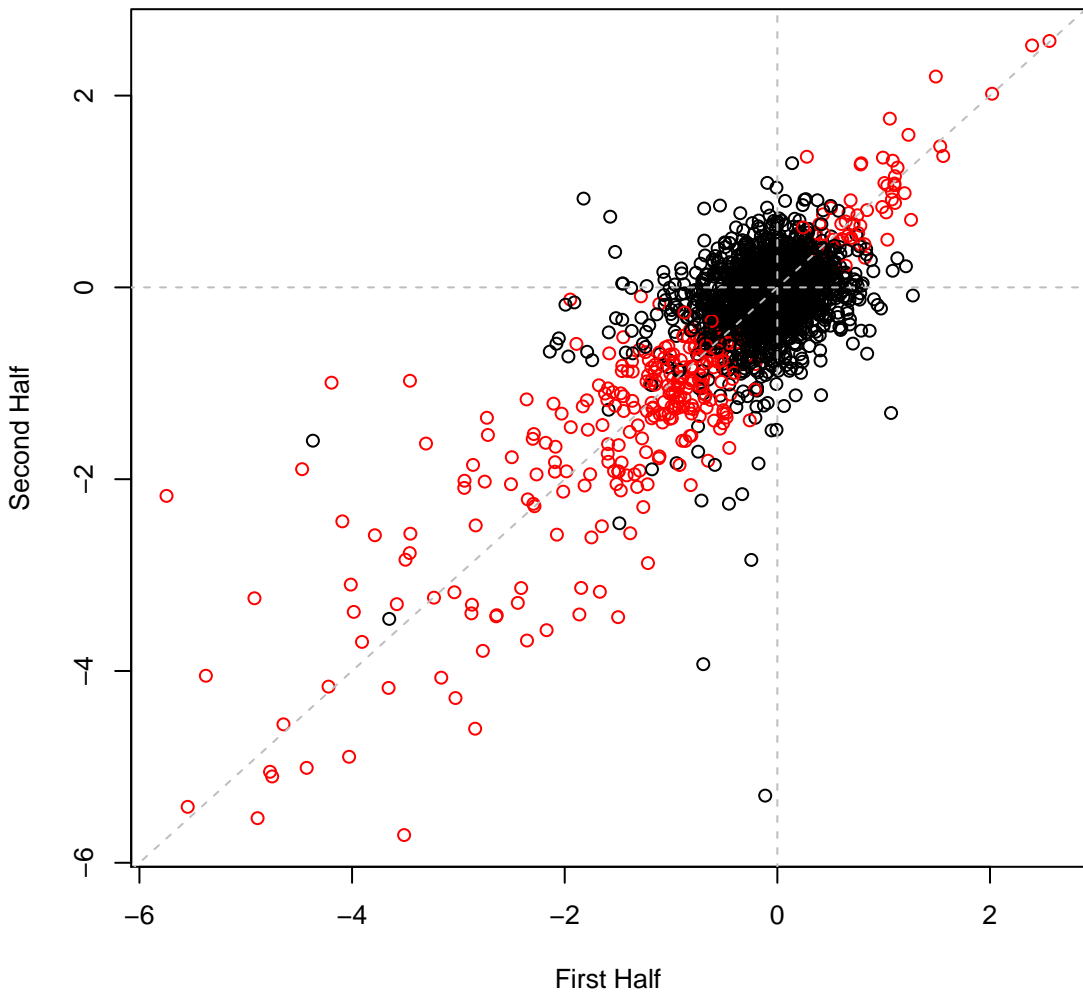

Ponti set1IT073 #56 (gMed=299 rho12=0.242)
marine broth

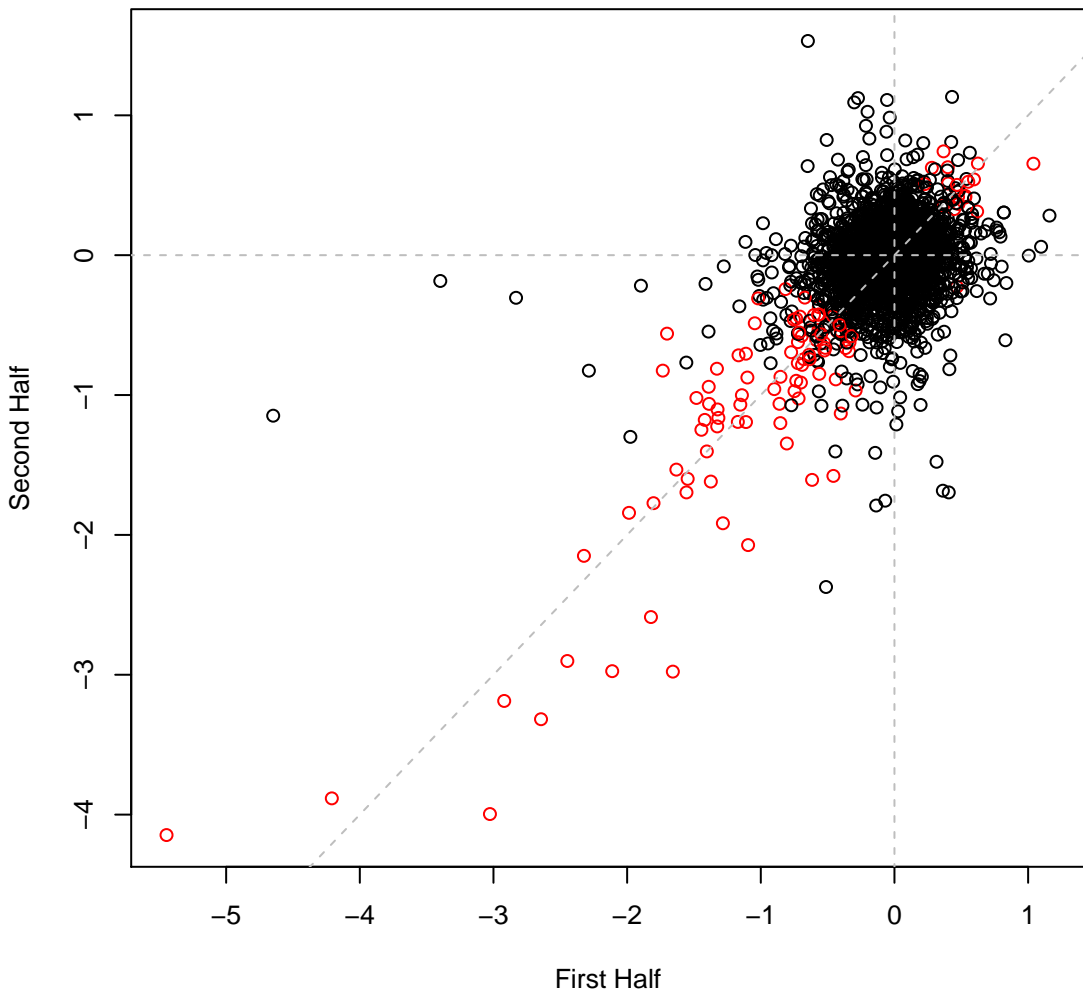

Ponti set1IT074 #57 (gMed=299 rho12=0.004)

Time0

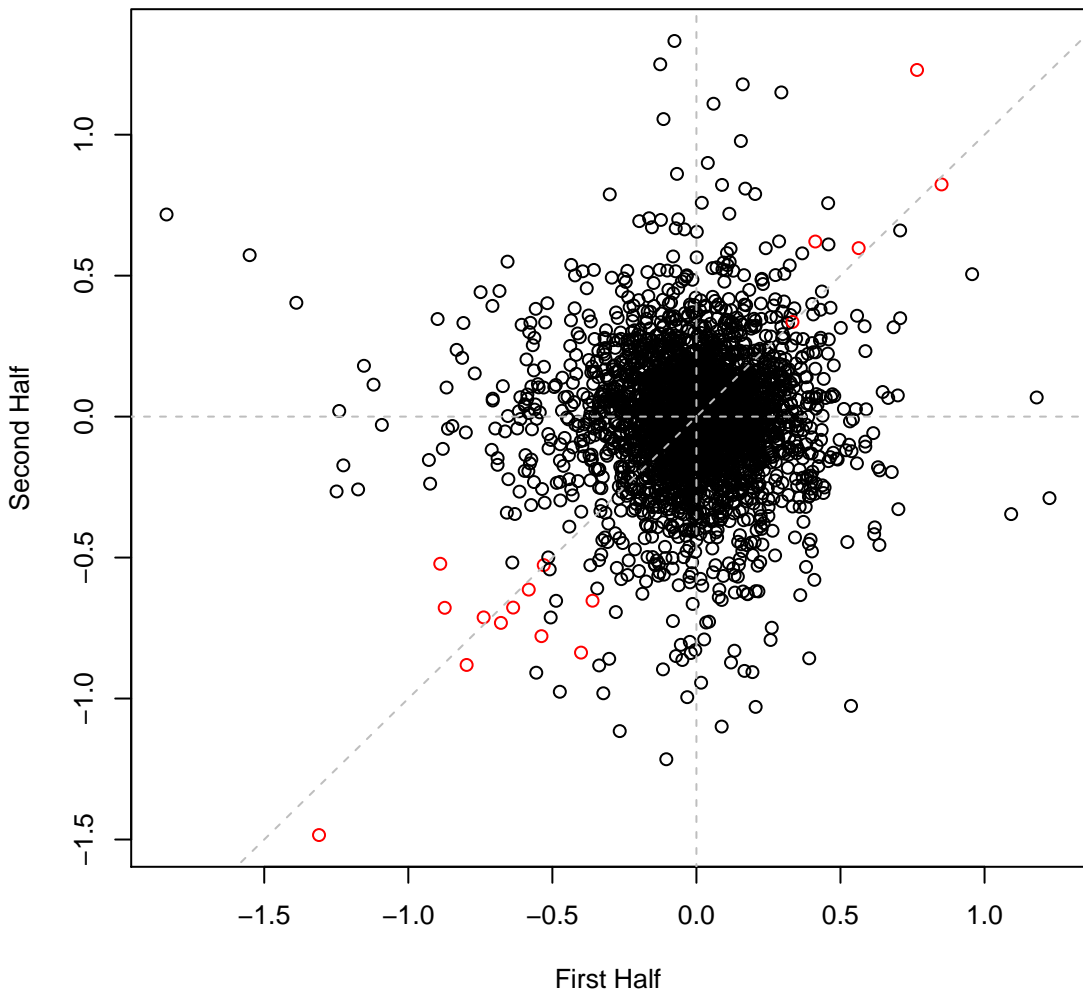

Ponti set1IT075 #58 (gMed=309 rho12=-0.003)

Time0

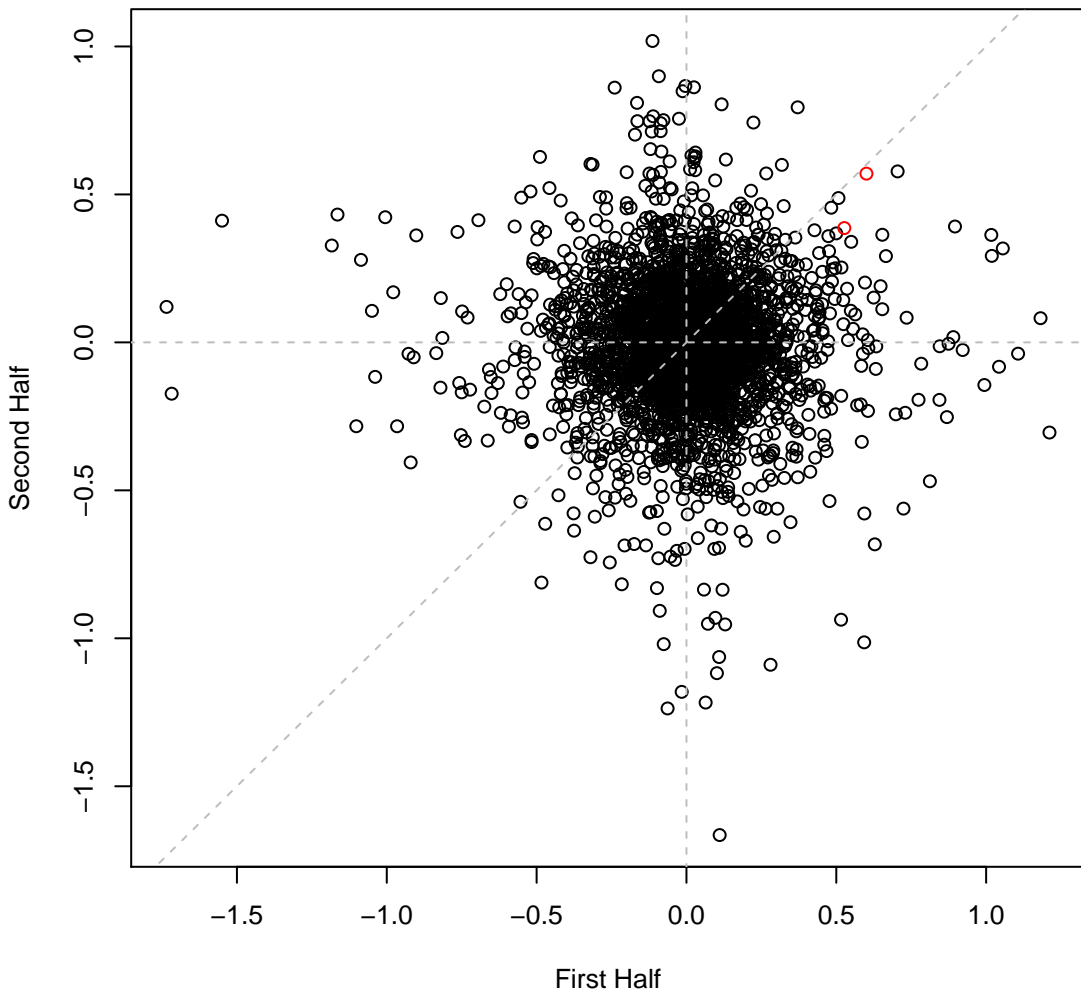

Ponti set1IT076 #59 (gMed=298 rho12=0.029)

Time0

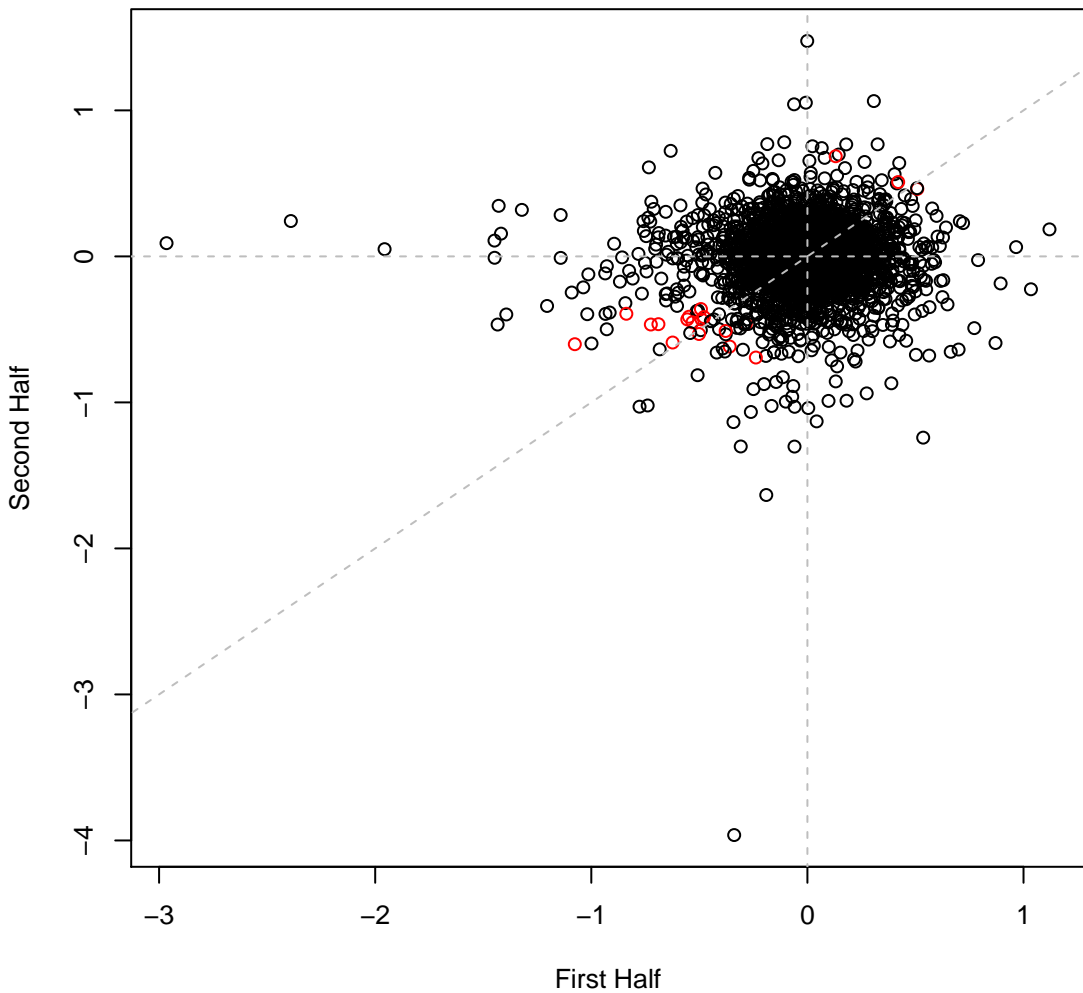

Ponti set1IT077 #60 (gMed=305 rho12=0.031)

Time0

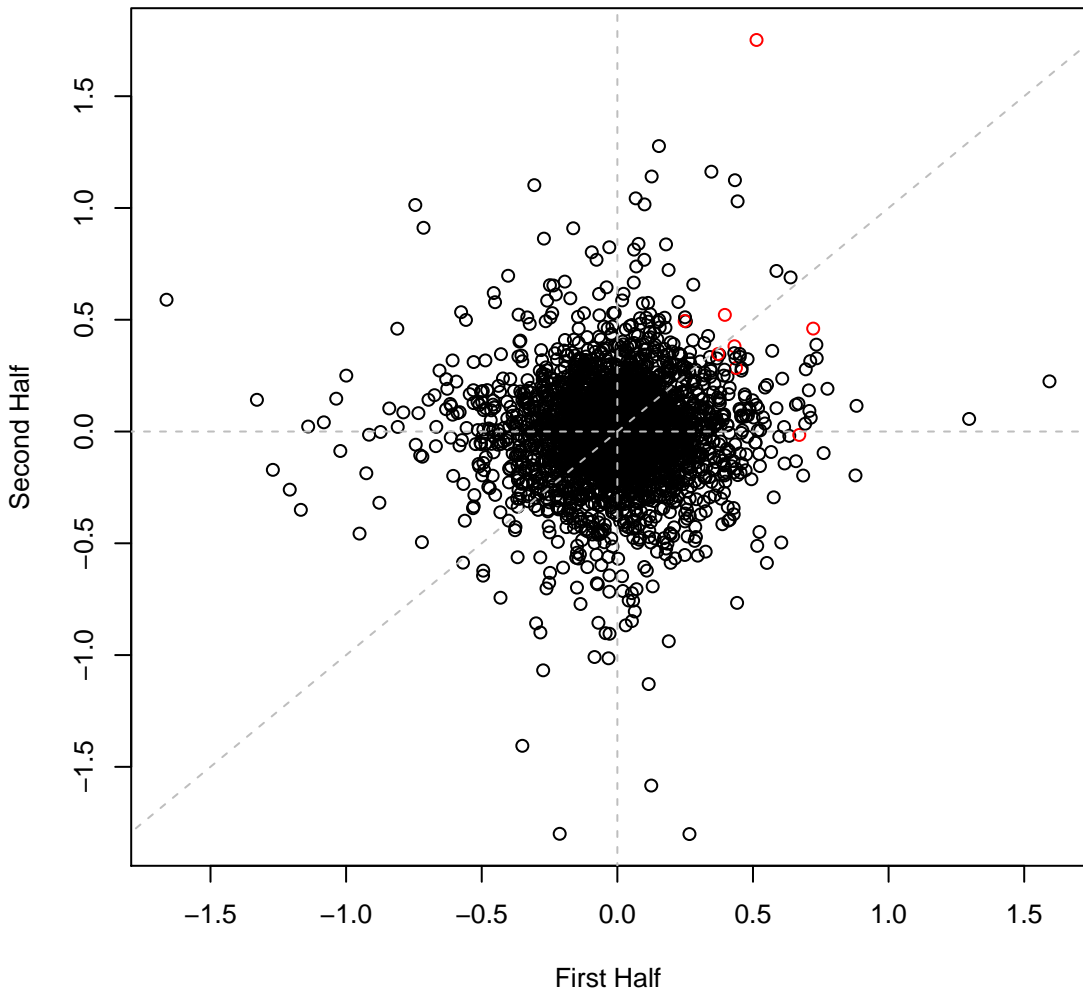

Ponti set1IT078 #61 (gMed=284 rho12=0.018)

Time0

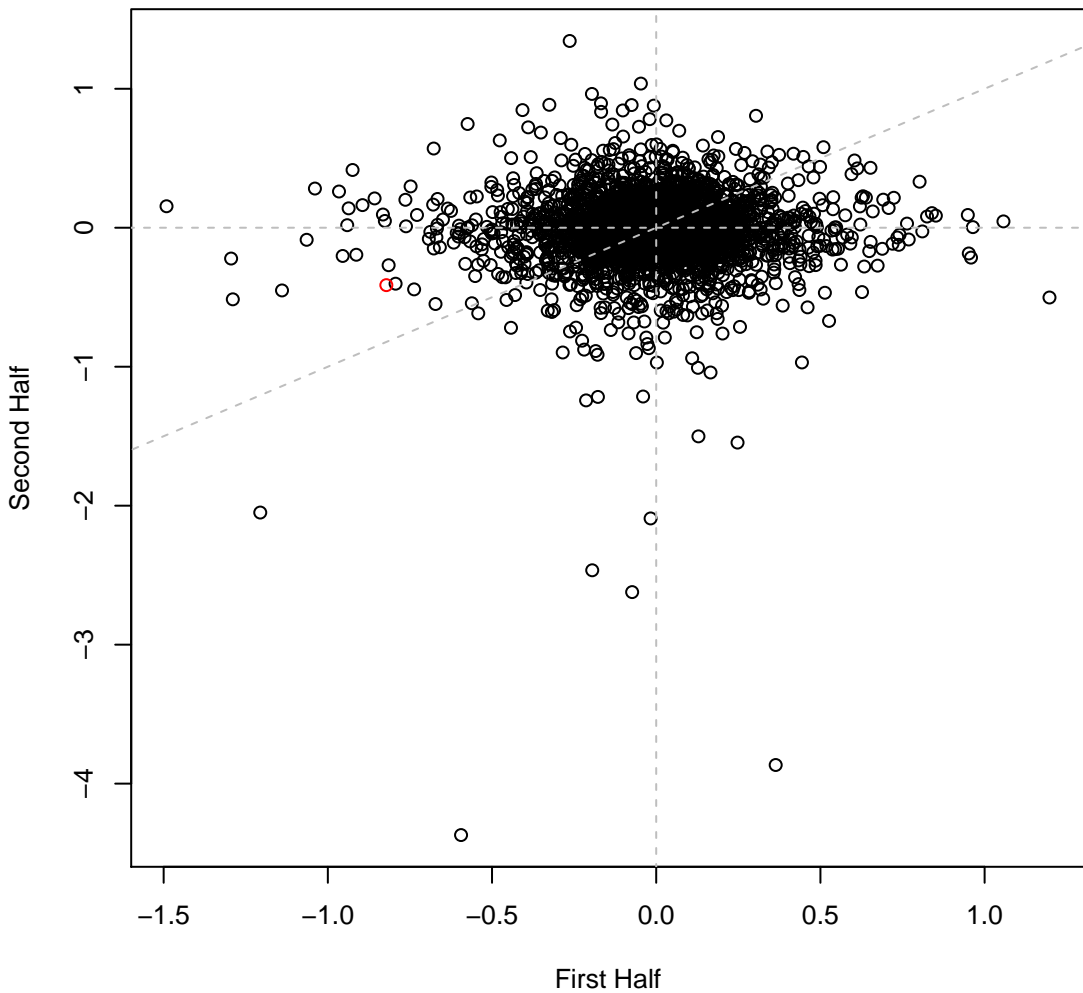

Ponti set1IT079 #62 (gMed=306 rho12=0.054)

Time0

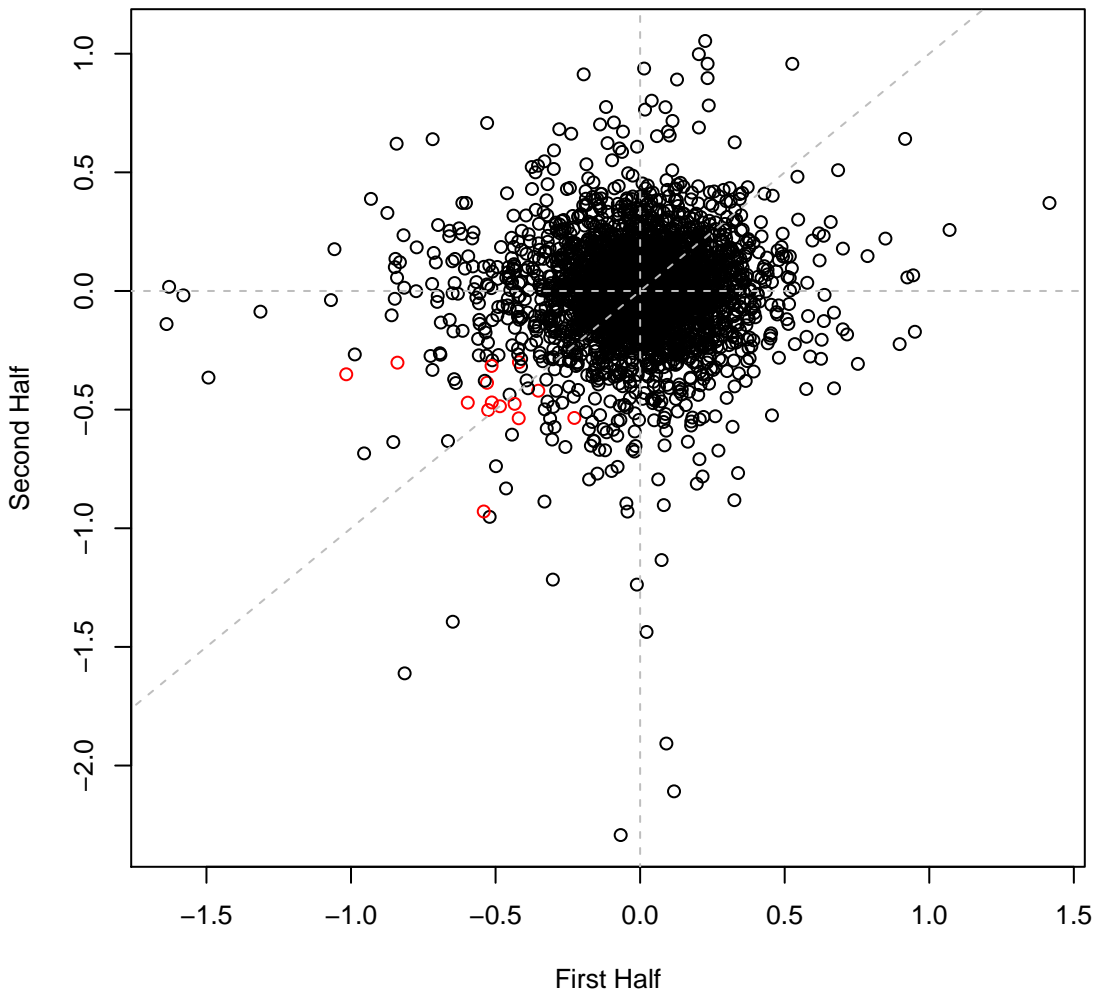

Ponti set2IT070 #63 (gMed=281 rho12=0.022)

Time0

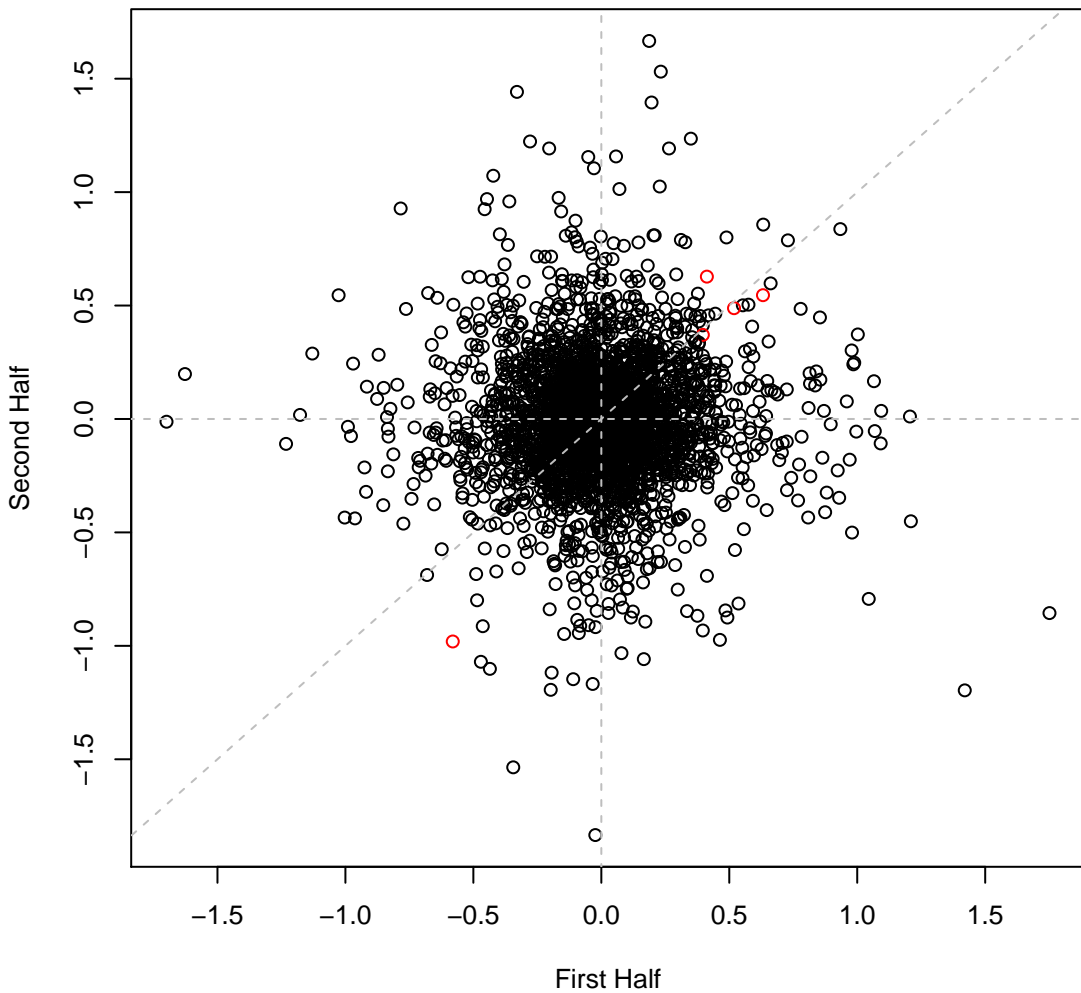

Ponti set2IT071 #64 (gMed=317 rho12=0.022)

Time0

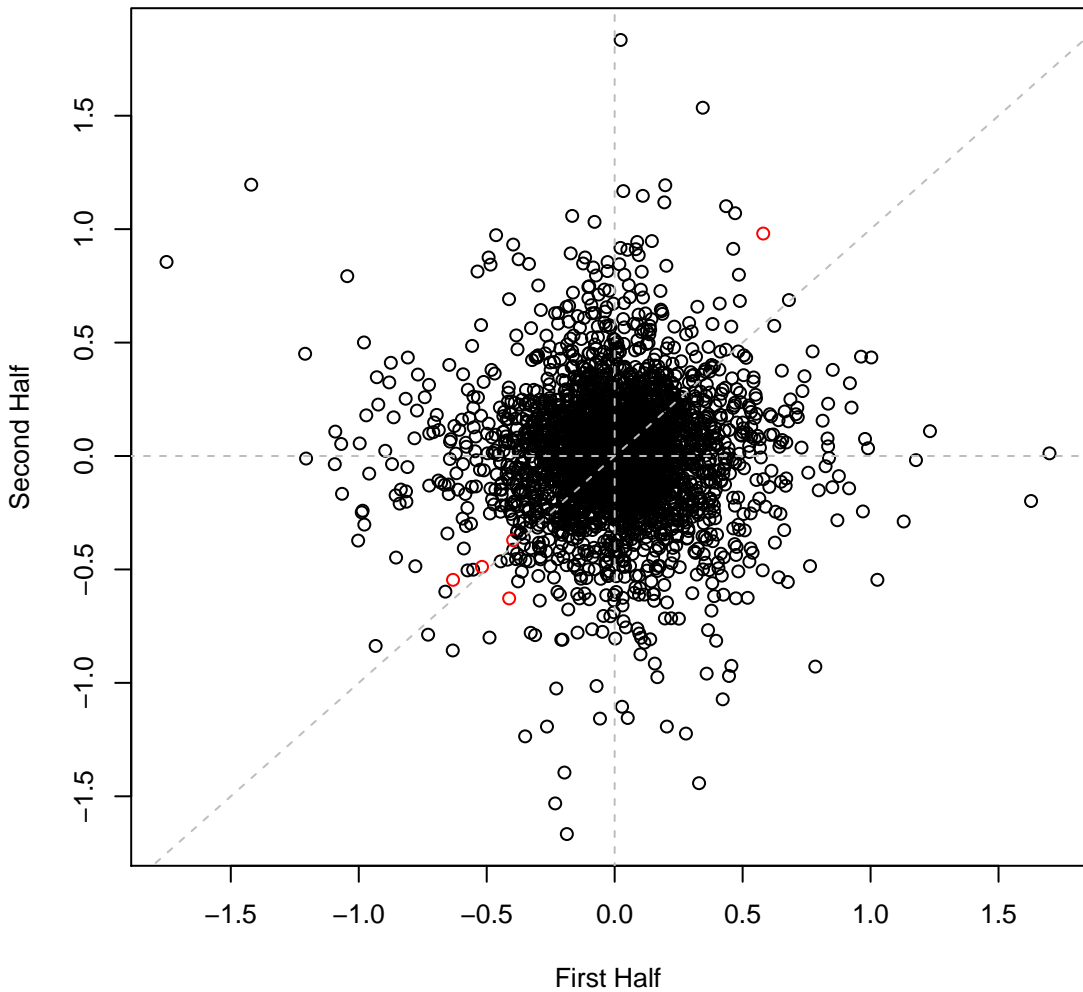

Ponti set2IT072 #65 (gMed=277 rho12=0.233)
m.b. Chloramphenicol 0.0005 mg/ml

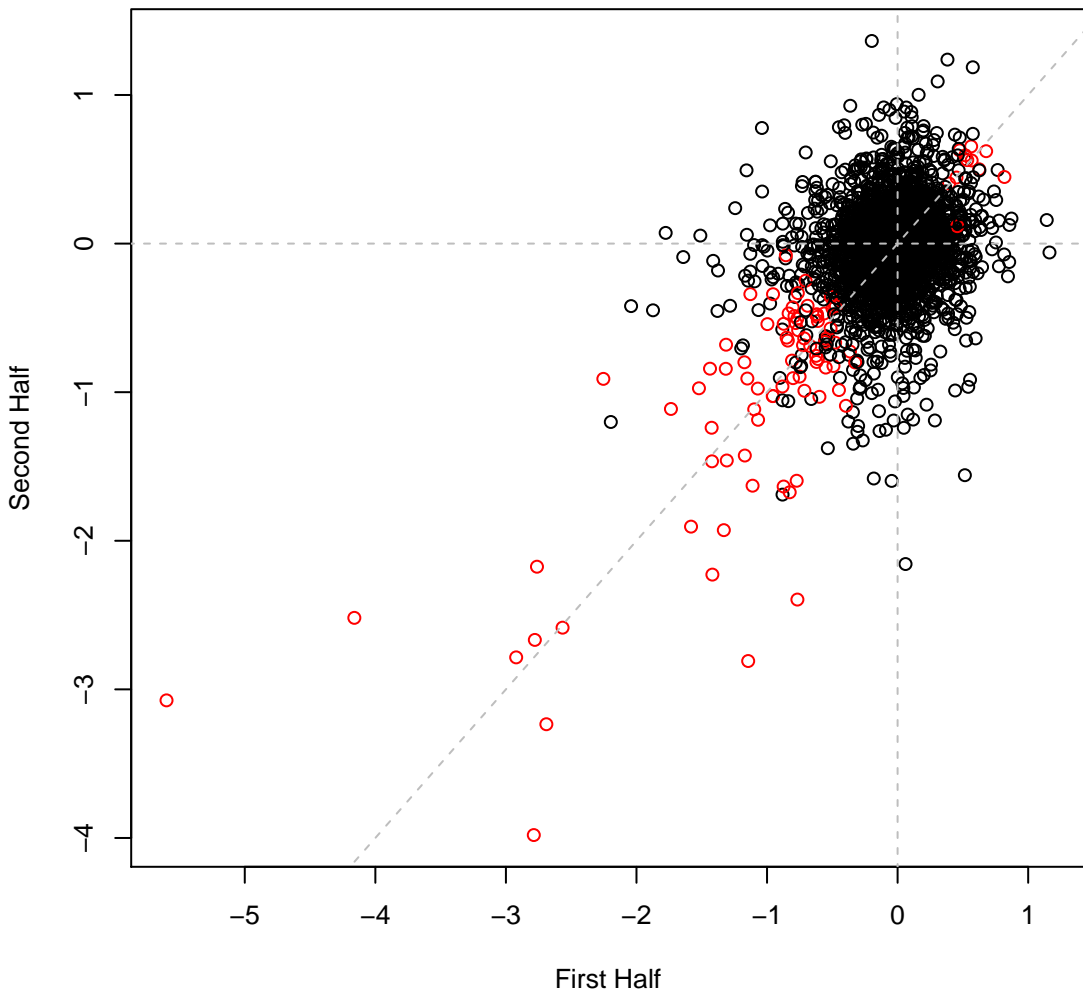

Ponti set2IT073 #66 (gMed=336 rho12=0.266)
m.b. Chloramphenicol 0.001 mg/ml

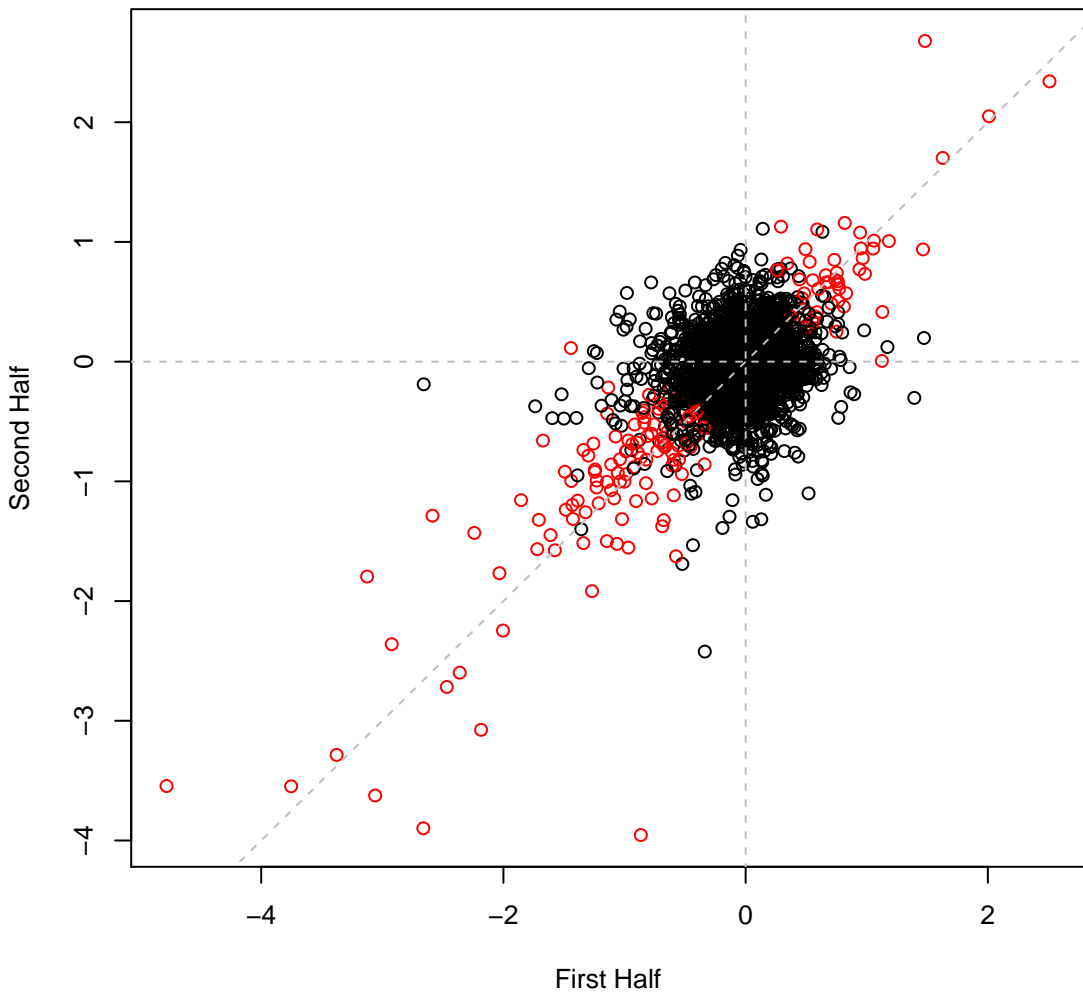

Ponti set2IT074 #67 (gMed=324 rho12=0.438)

m.b. Tetracycline 0.003 mg/ml

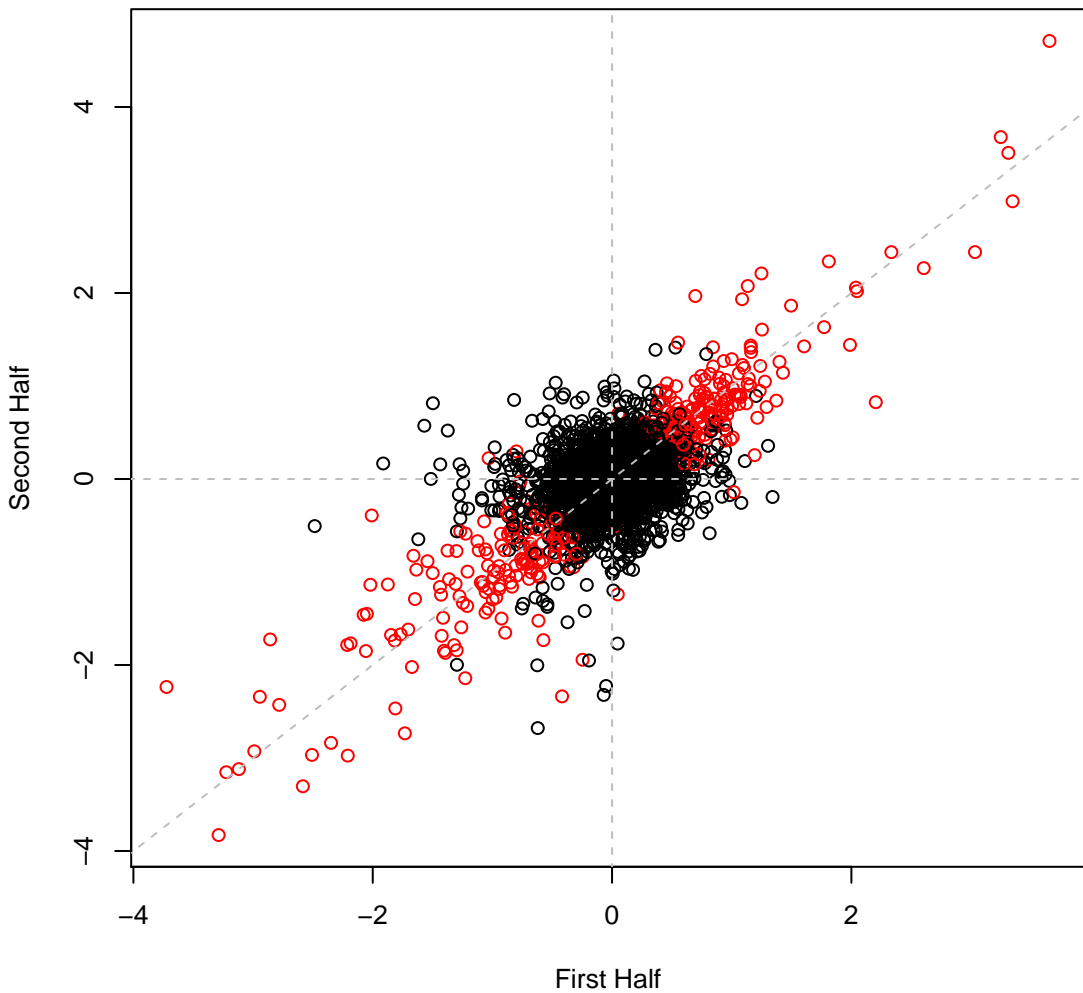

Ponti set2IT075 #68 (gMed=326 rho12=0.363)

m.b. Tetracycline 0.006 mg/ml

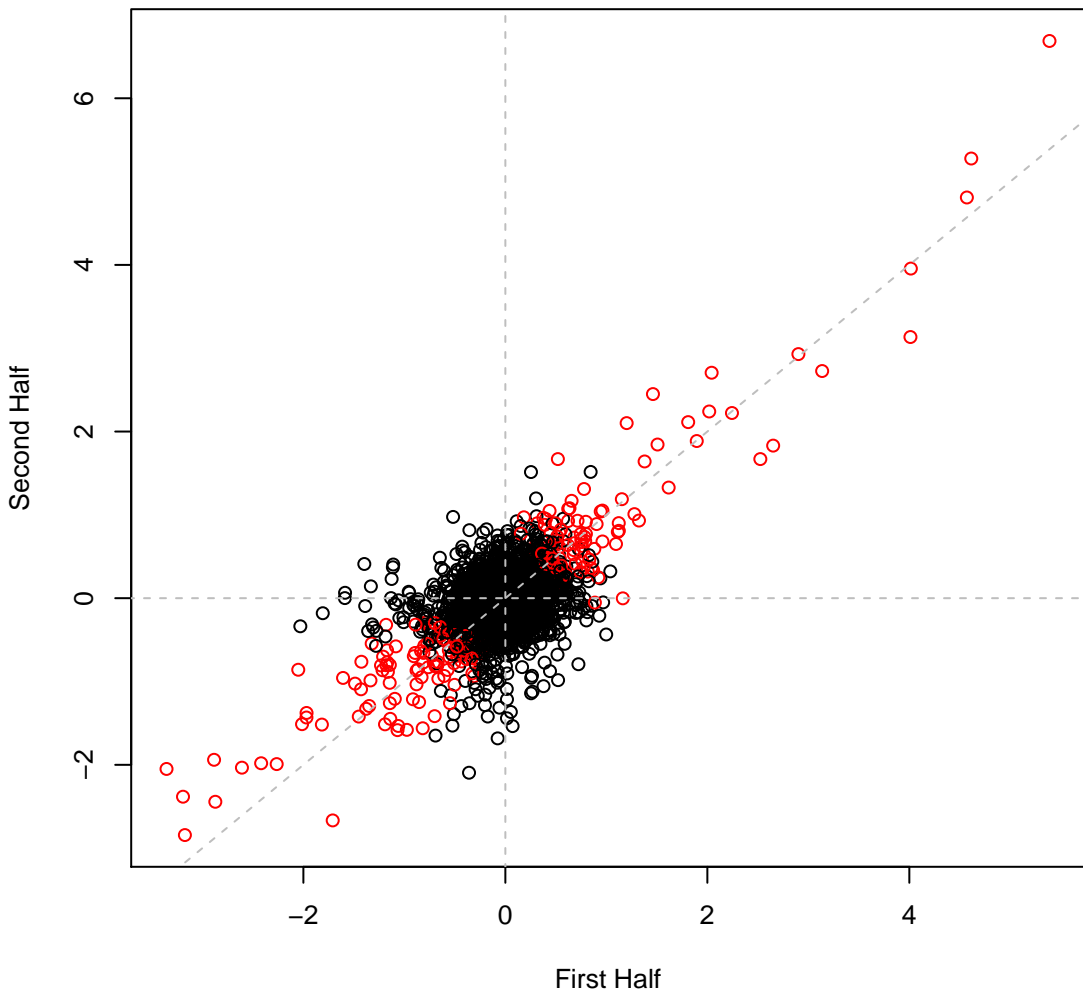

Ponti set2IT076 #69 (gMed=284 rho12=0.566)
m.b. Spectinomycin 0.08 mg/ml

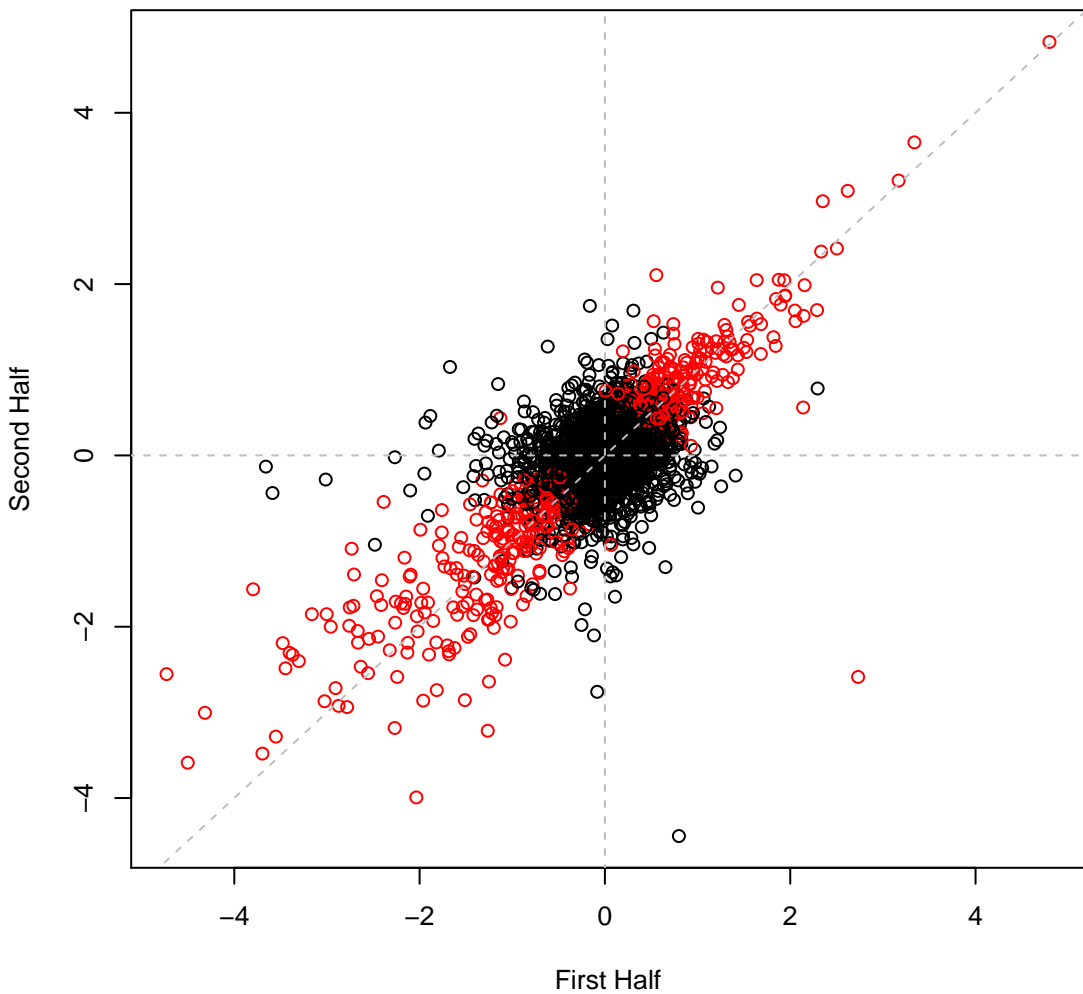

Ponti set2IT077 #70 (gMed=286 rho12=0.380)
m.b. Carbenicillin 0.0004 mg/ml

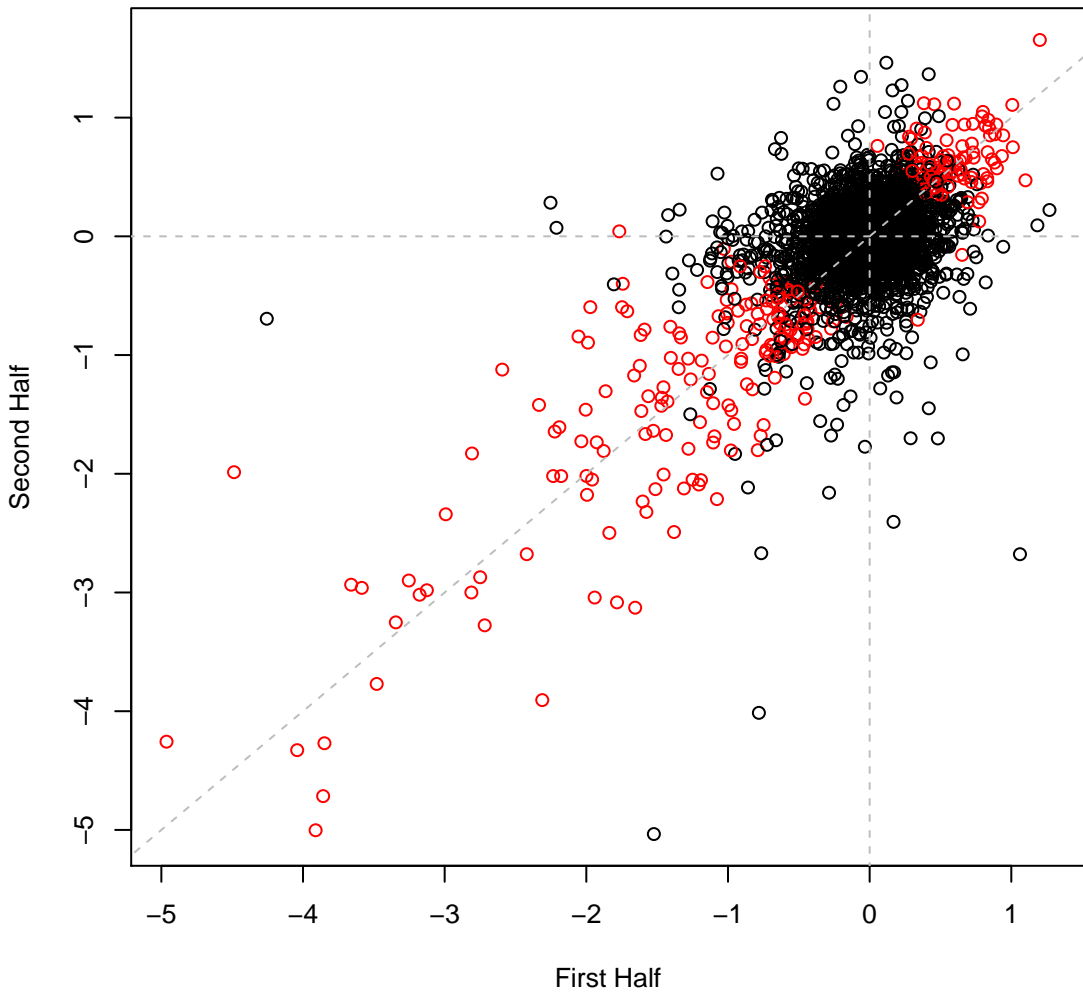

Ponti set2IT078 #71 (gMed=8 rho12=0.111)
m.b. Carbenicillin 0.0008 mg/ml

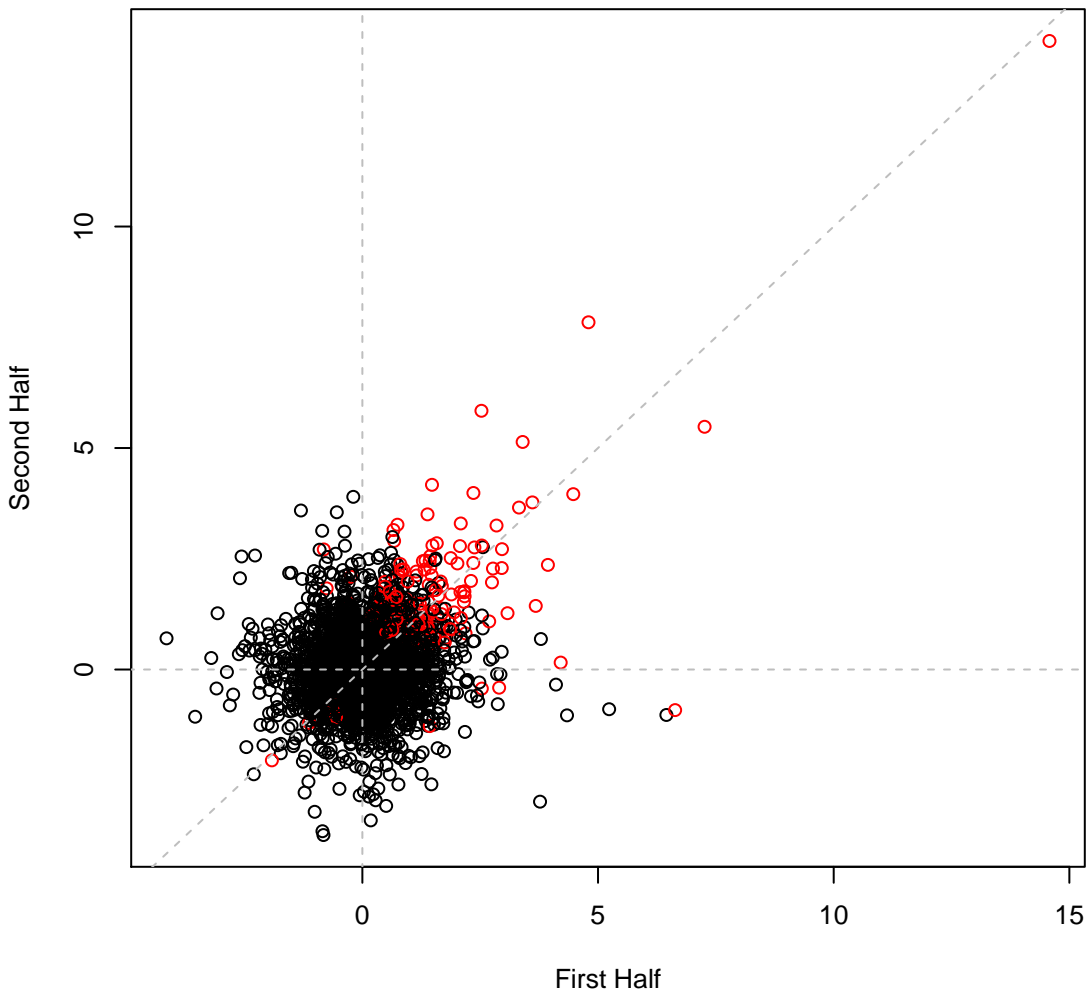

Ponti set2IT079 #72 (gMed=296 rho12=0.510)
m.b. Carbenicillin 0.0015 mg/ml

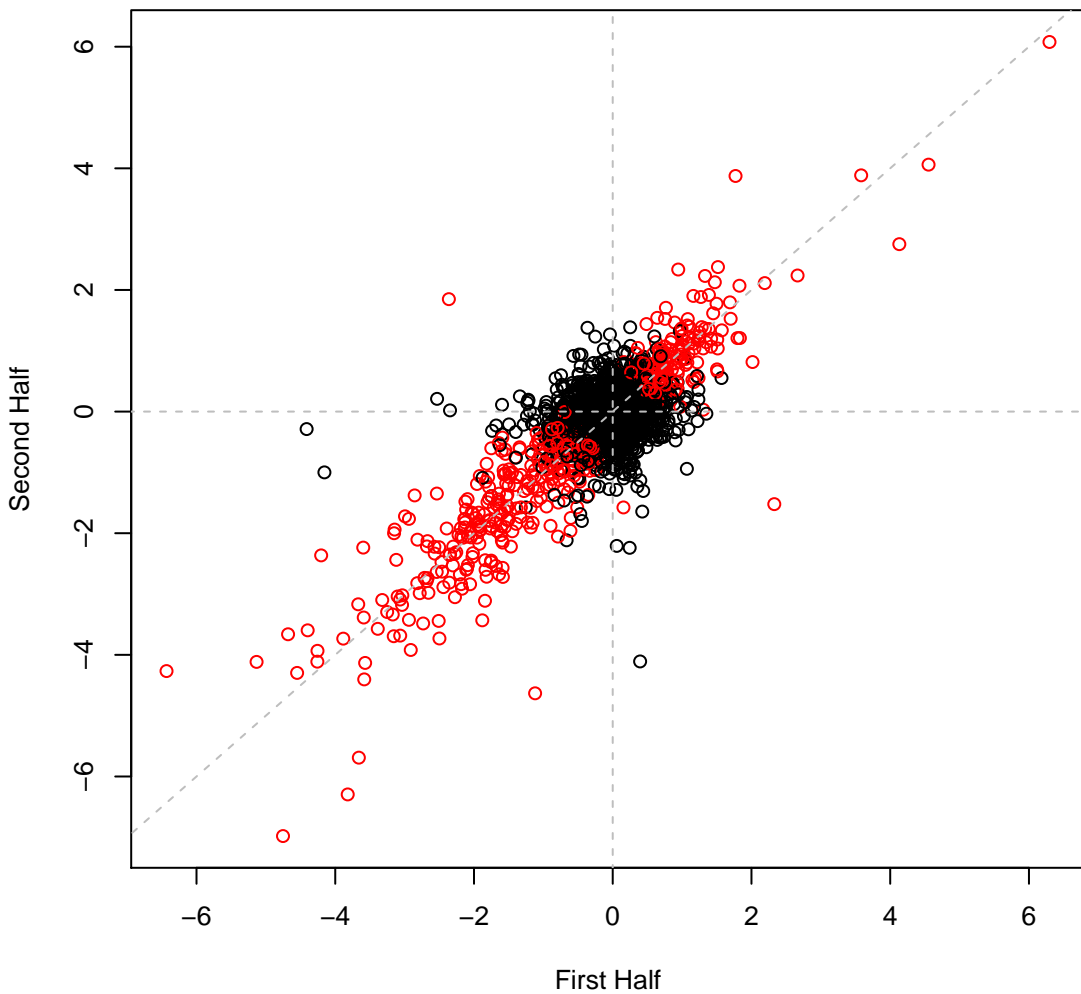

Ponti set2IT080 #73 (gMed=316 rho12=0.250)
m.b. Nalidixic 0.008 mg/ml

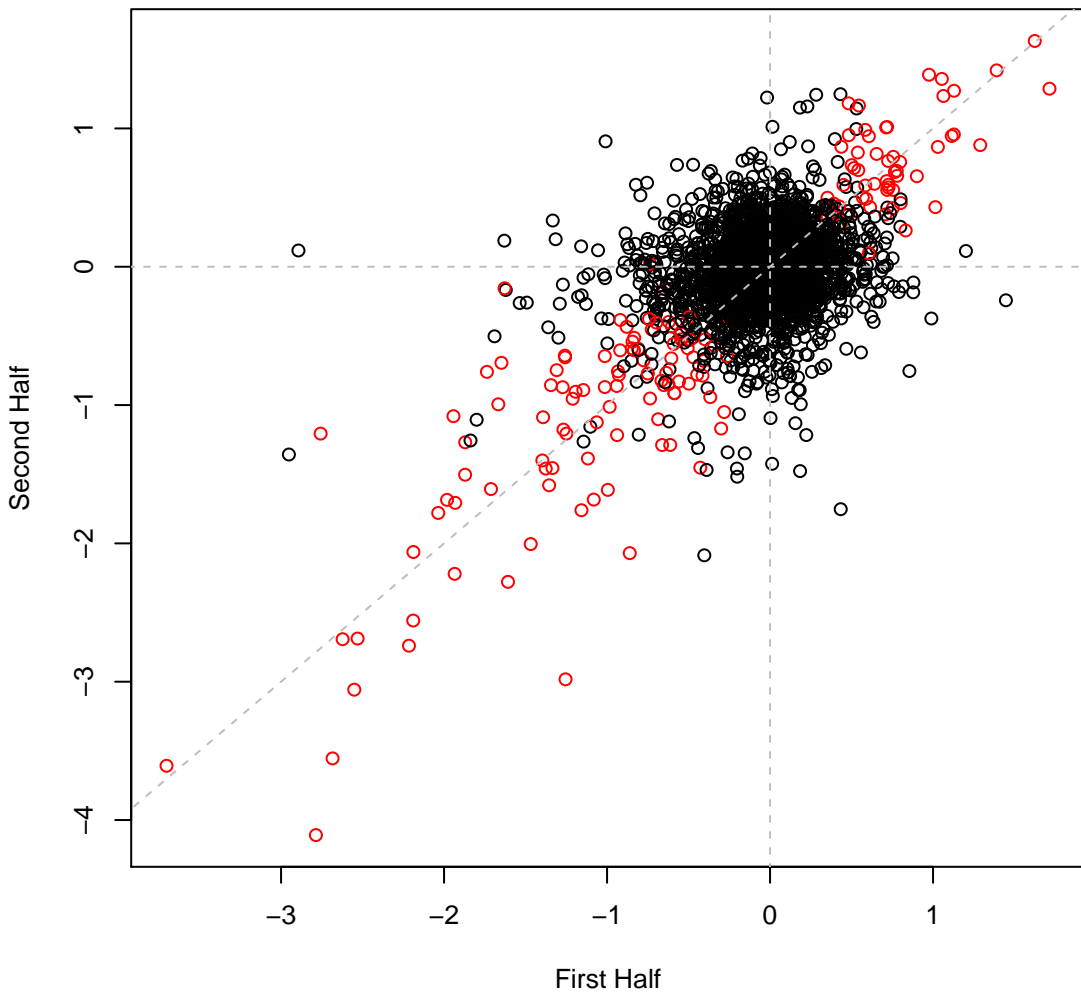

Ponti set2IT081 #74 (gMed=304 rho12=0.297)

m.b. Nalidixic 0.016 mg/ml

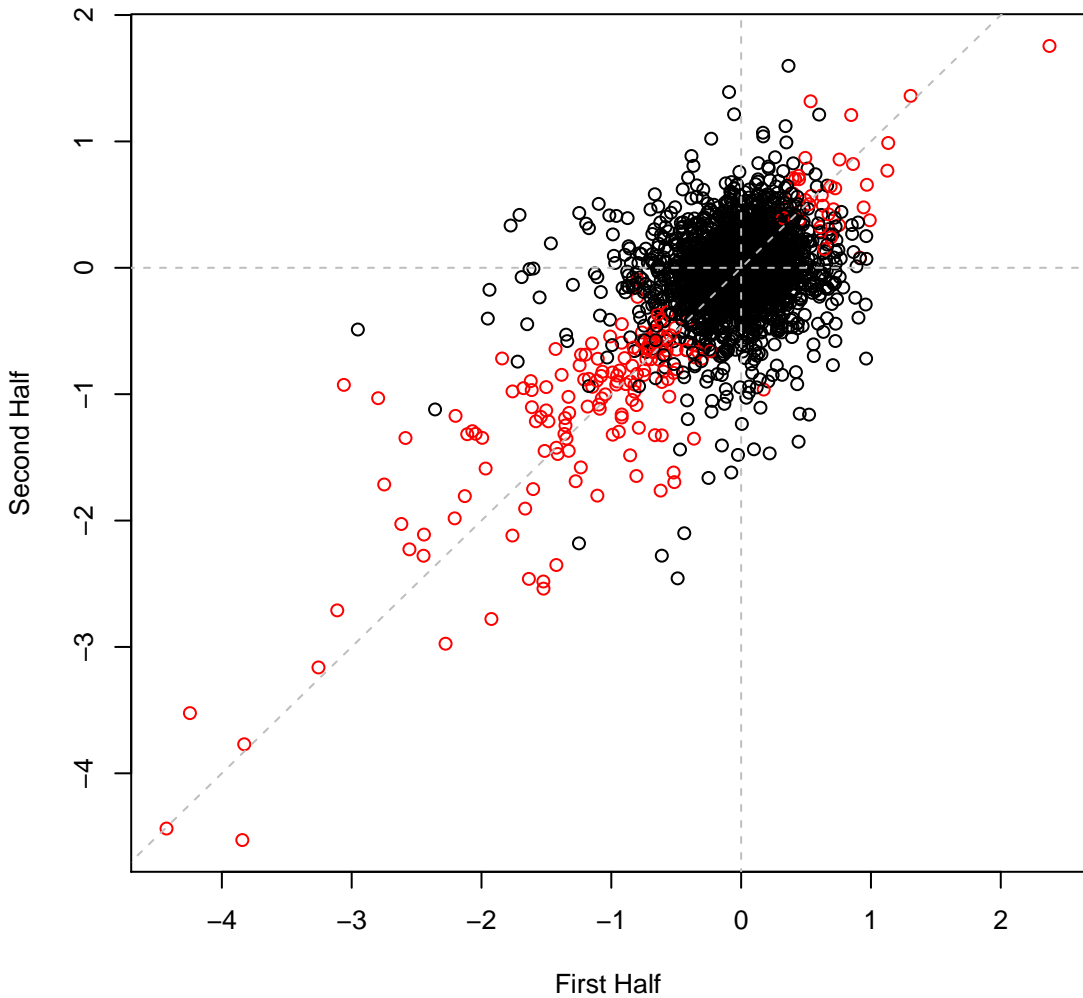

Ponti set2IT082 #75 (gMed=74 rho12=0.135)
m.b. Nalidixic 0.03 mg/ml

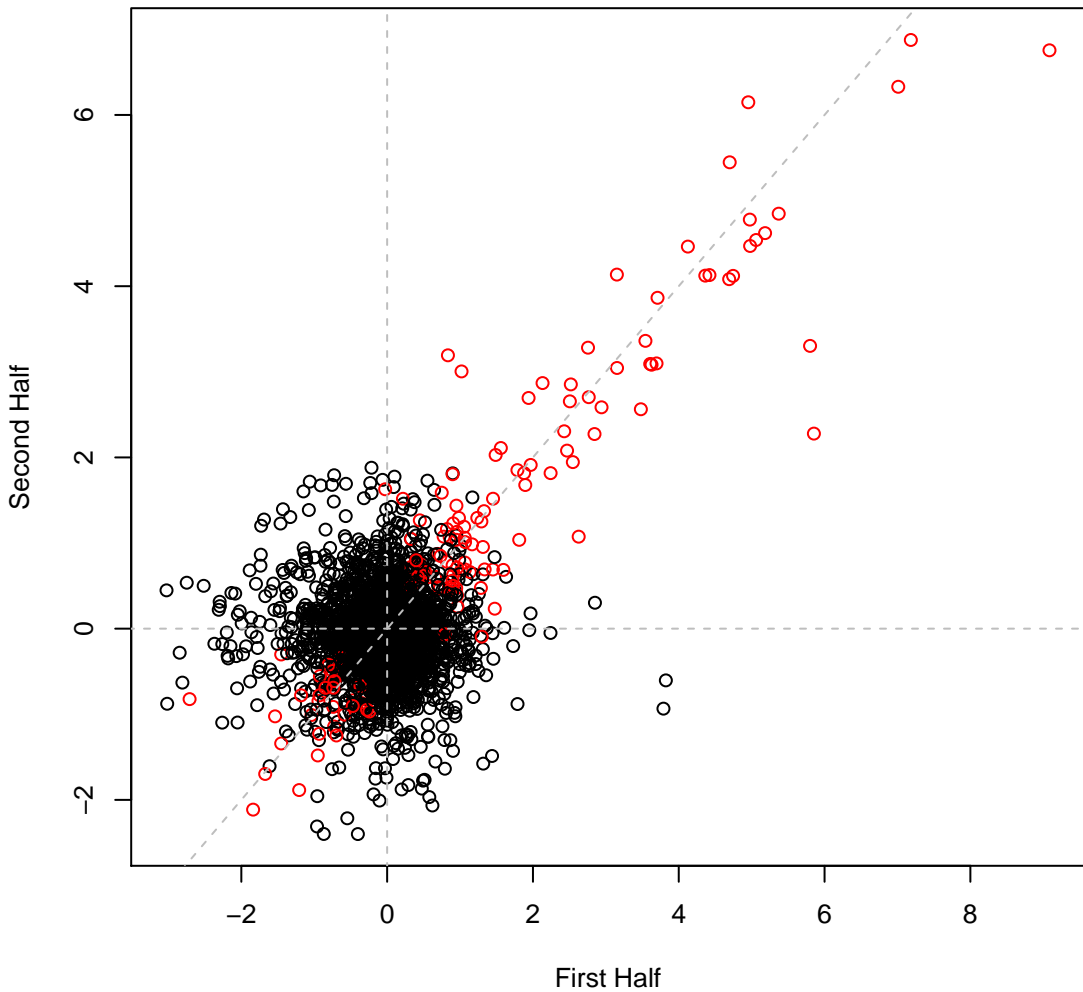

Ponti set2IT083 #76 (gMed=29 rho12=-0.026)

m.b. Nalidixic 0.06 mg/ml

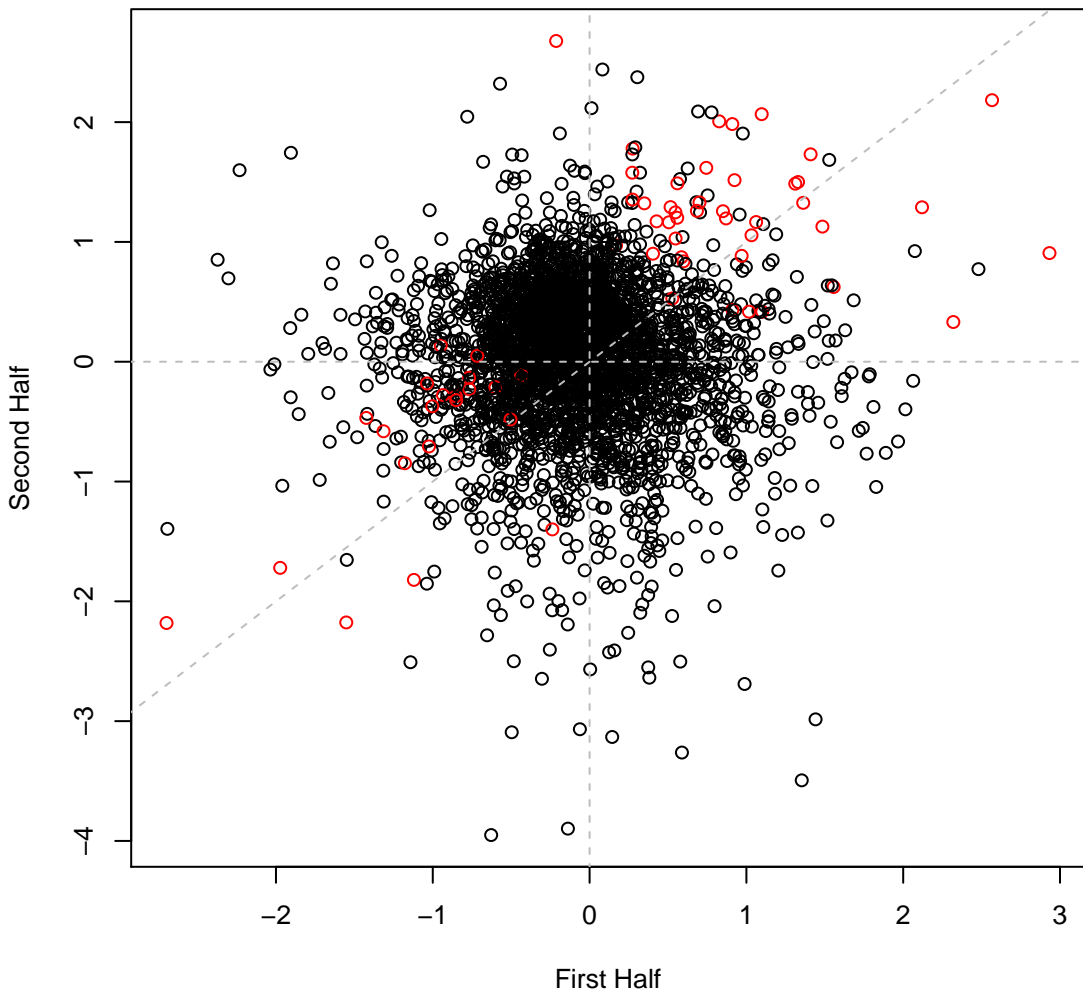

Ponti set2IT084 #77 (gMed=340 rho12=0.265)
marine broth

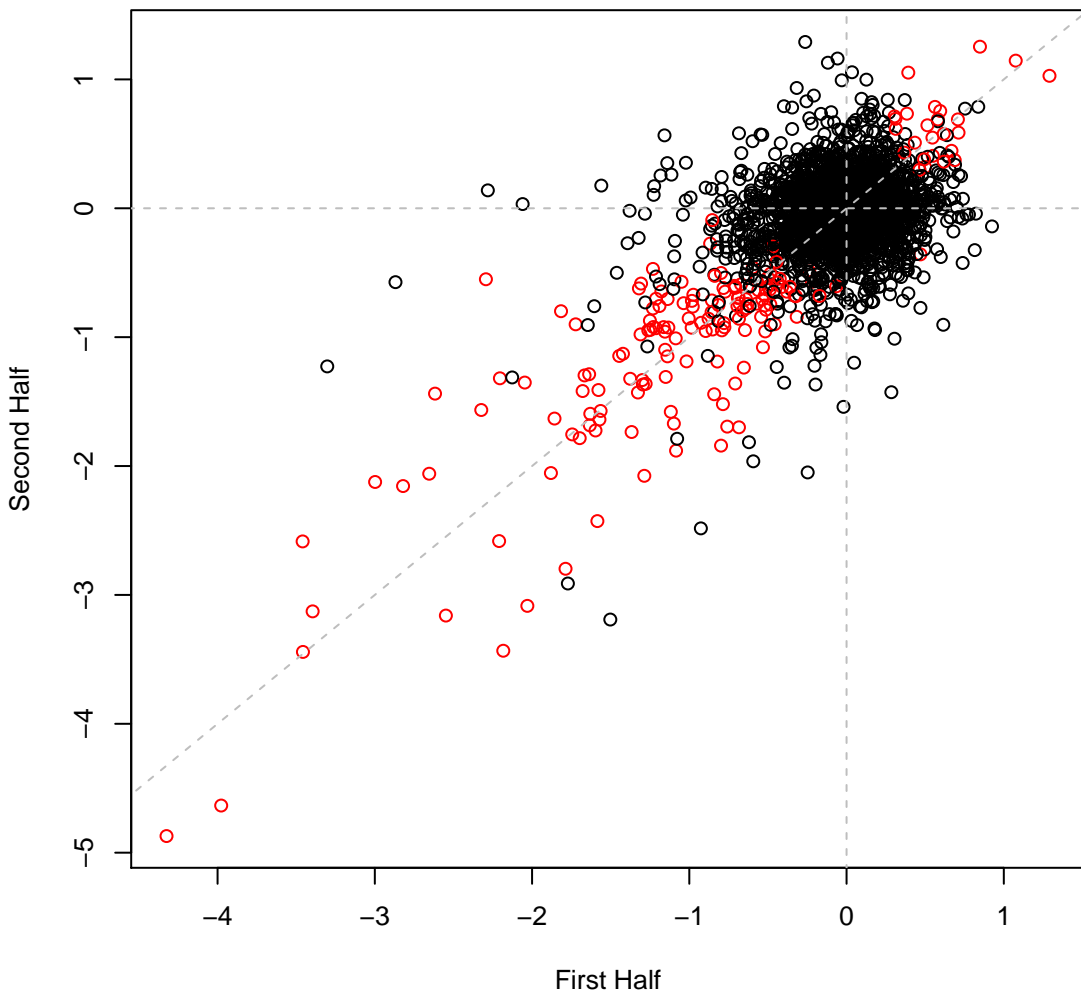

Ponti set2IT085 #78 (gMed=6 rho12=0.074)
m.b. Benzethonium chloride 0.0016 mM

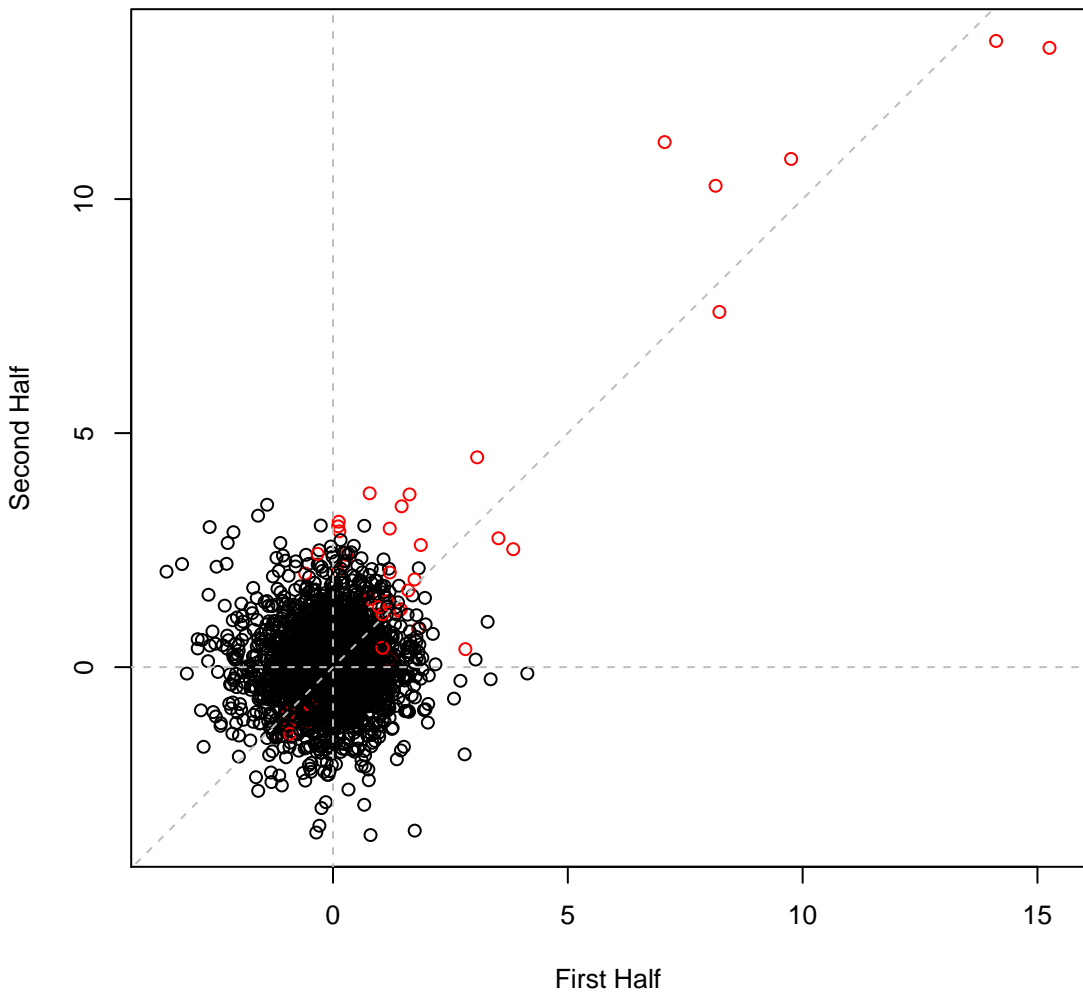

Ponti set2IT086 #79 (gMed=1 rho12=0.052)
m.b. Benzethonium chloride 0.0032 mM

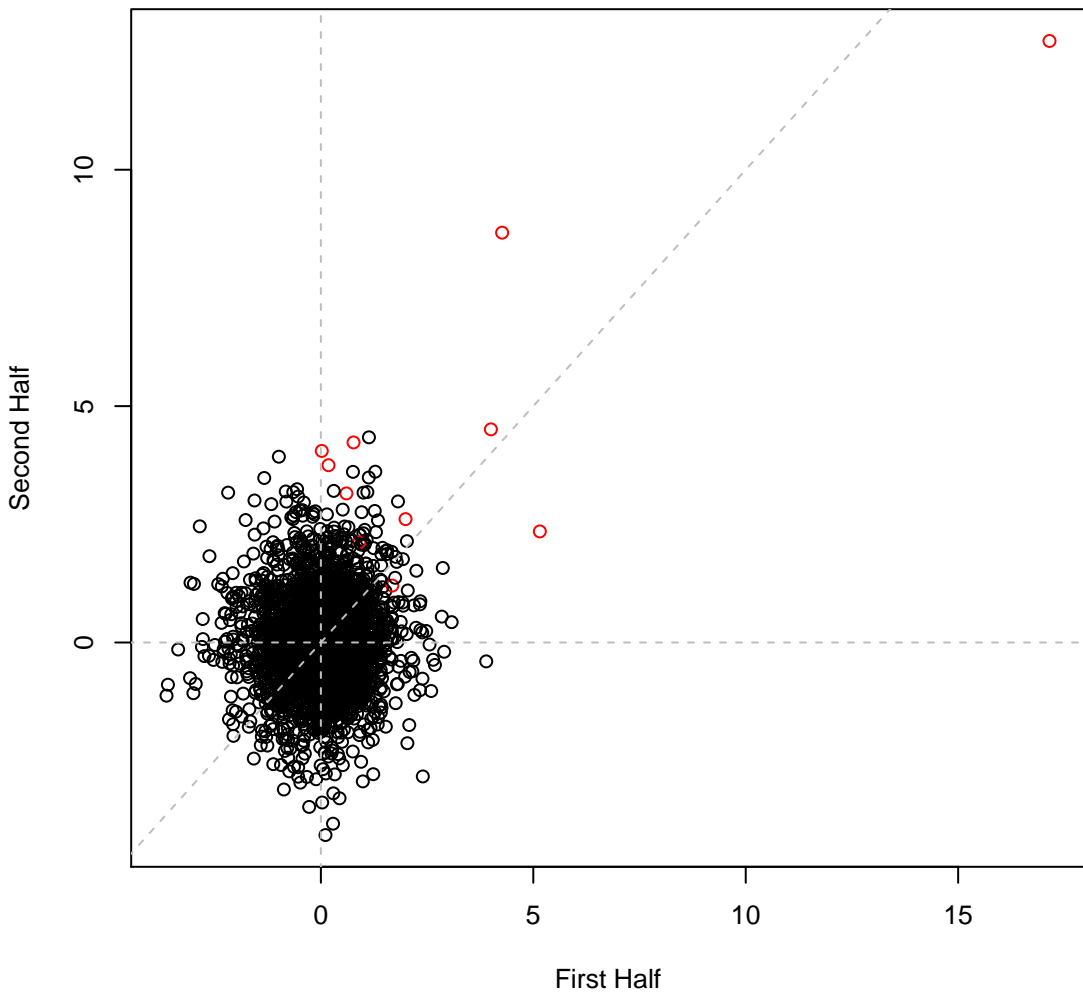

Ponti set2IT087 #80 (gMed=294 rho12=0.054)
m.b. Aluminum chloride 4 mM

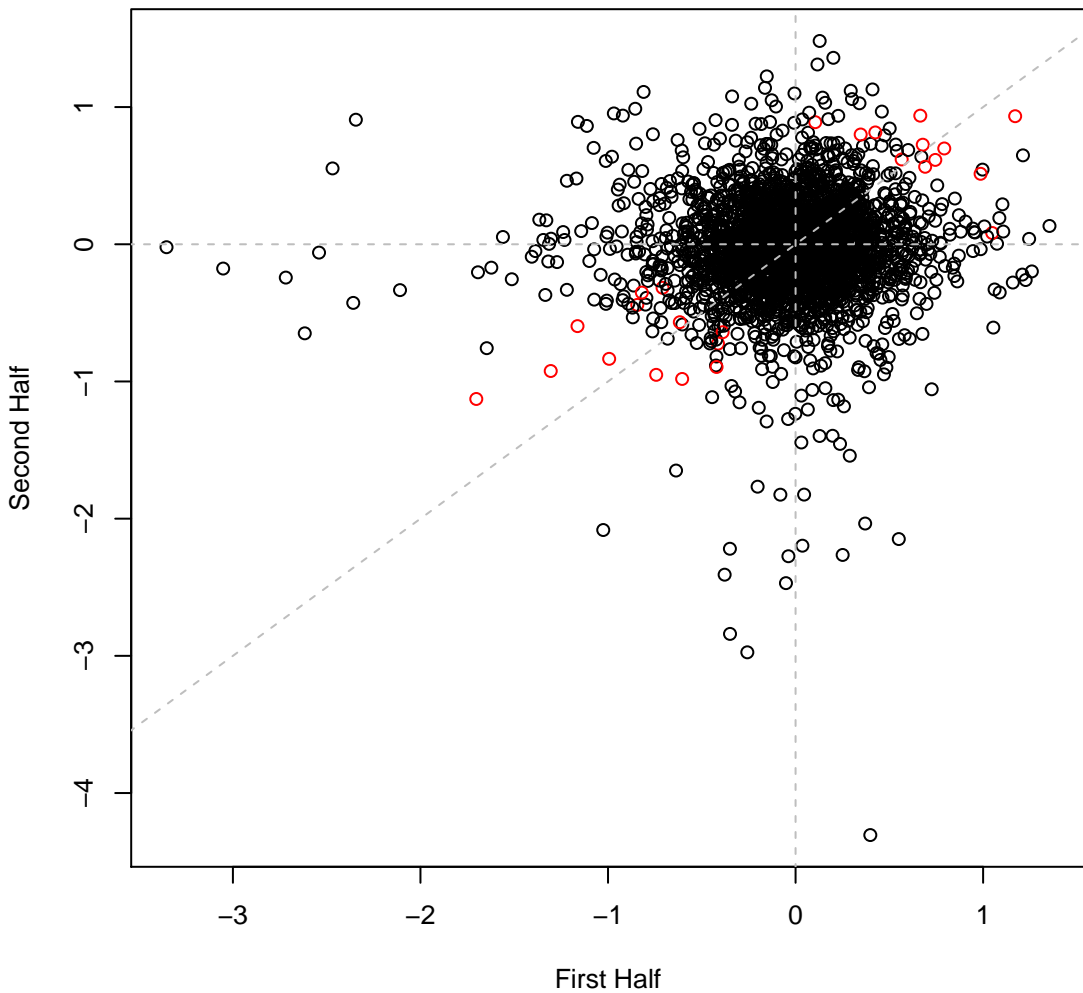

Ponti set2IT088 #81 (gMed=265 rho12=0.052)

m.b. Aluminum chloride 6 mM

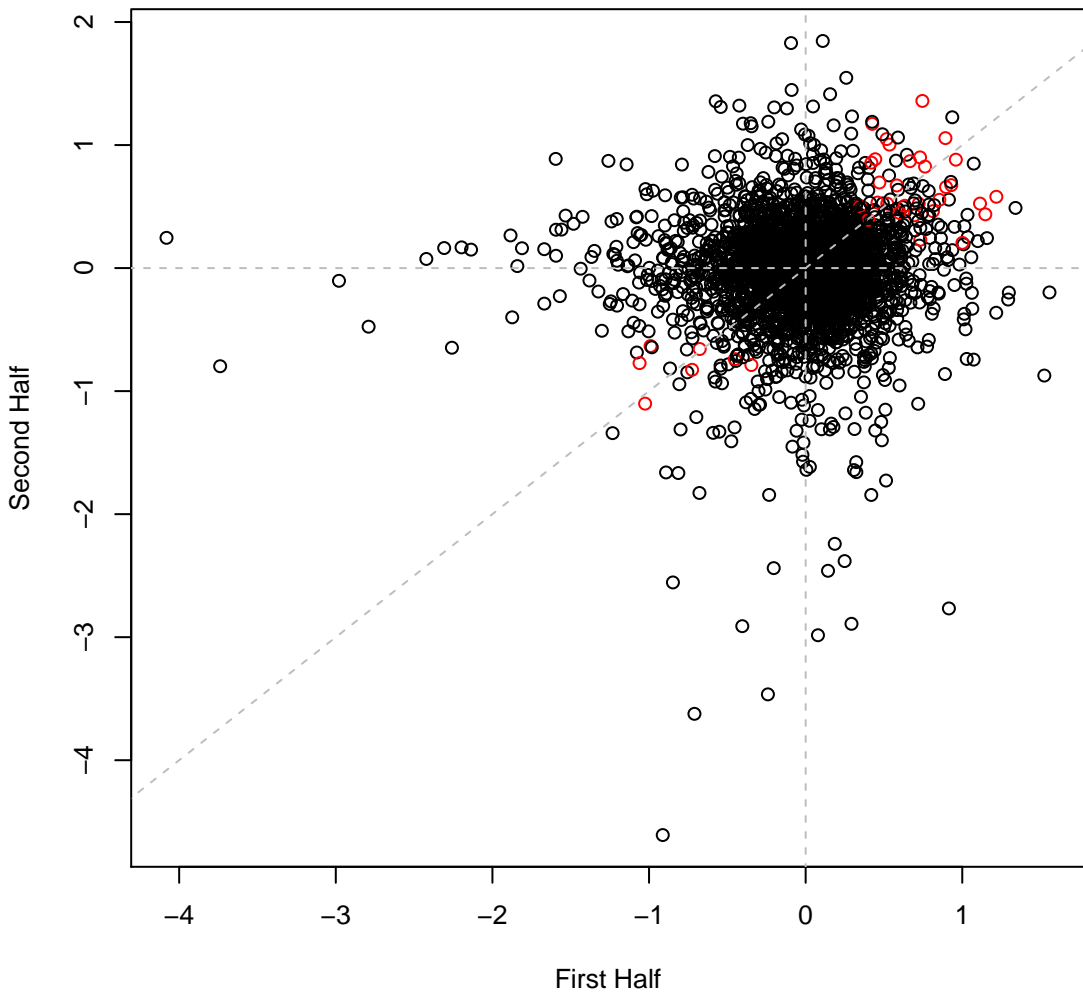

Ponti set2IT089 #82 (gMed=280 rho12=0.258)
m.b. benzoic 0.4 mg/ml

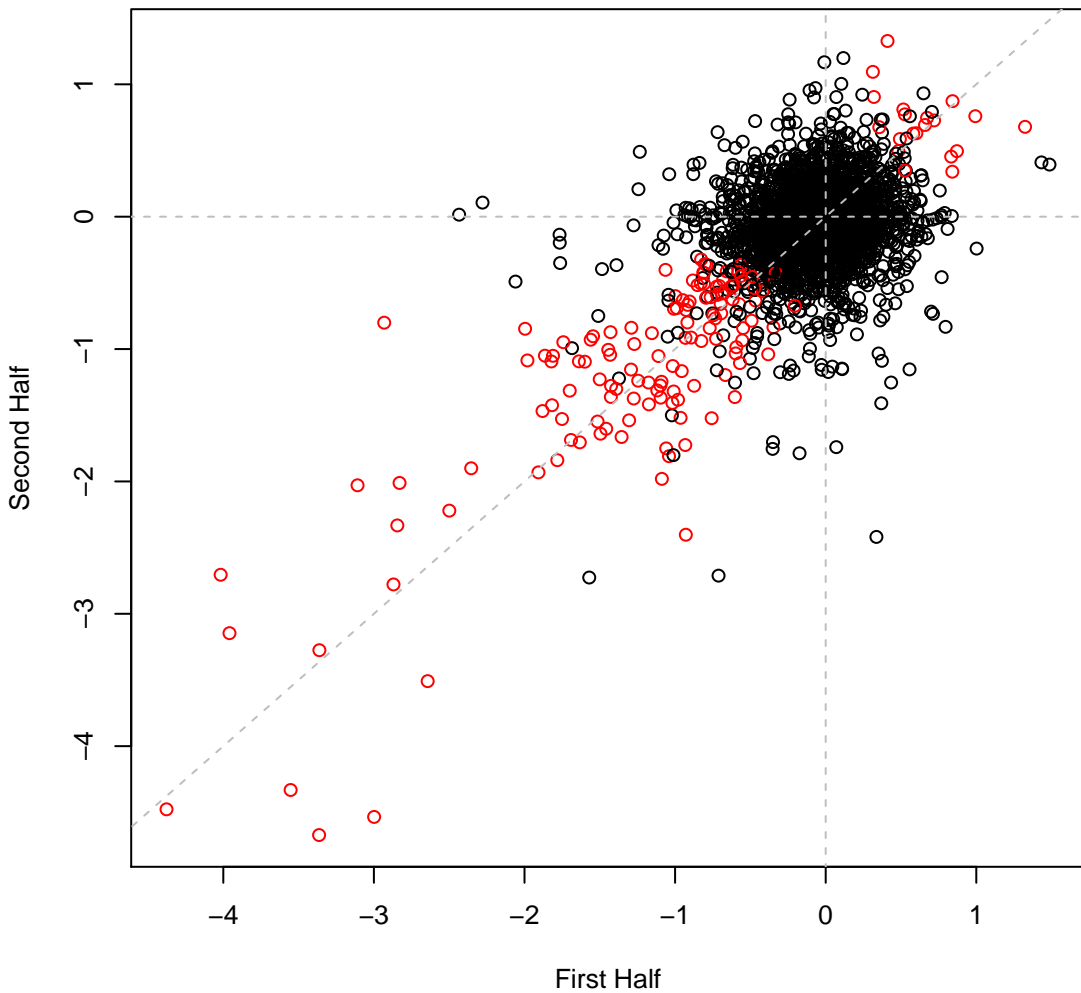

Ponti set2IT091 #84 (gMed=341 rho12=0.282)
m.b. Fusidic 0.0001 mg/ml

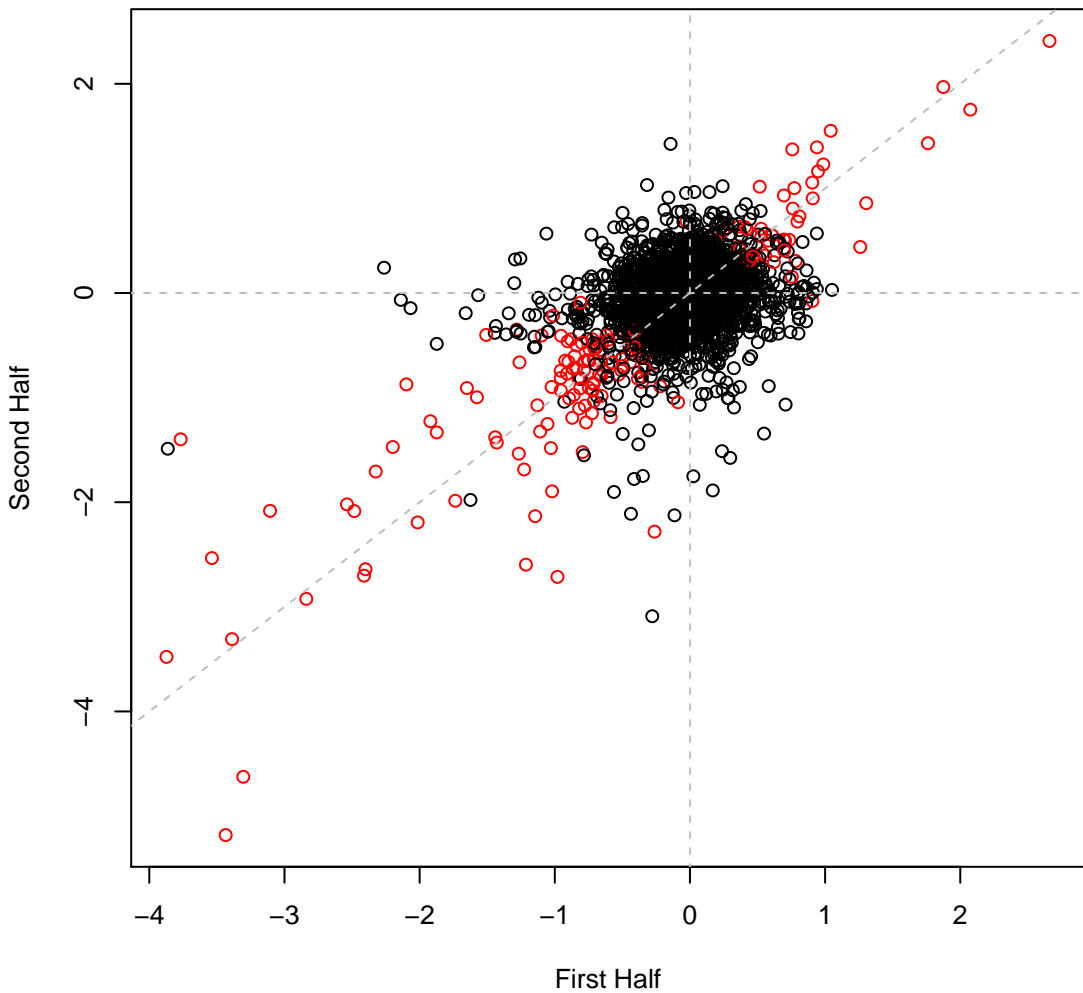

Ponti set2IT092 #85 (gMed=264 rho12=0.349)
m.b. Fusidic 0.0005 mg/ml

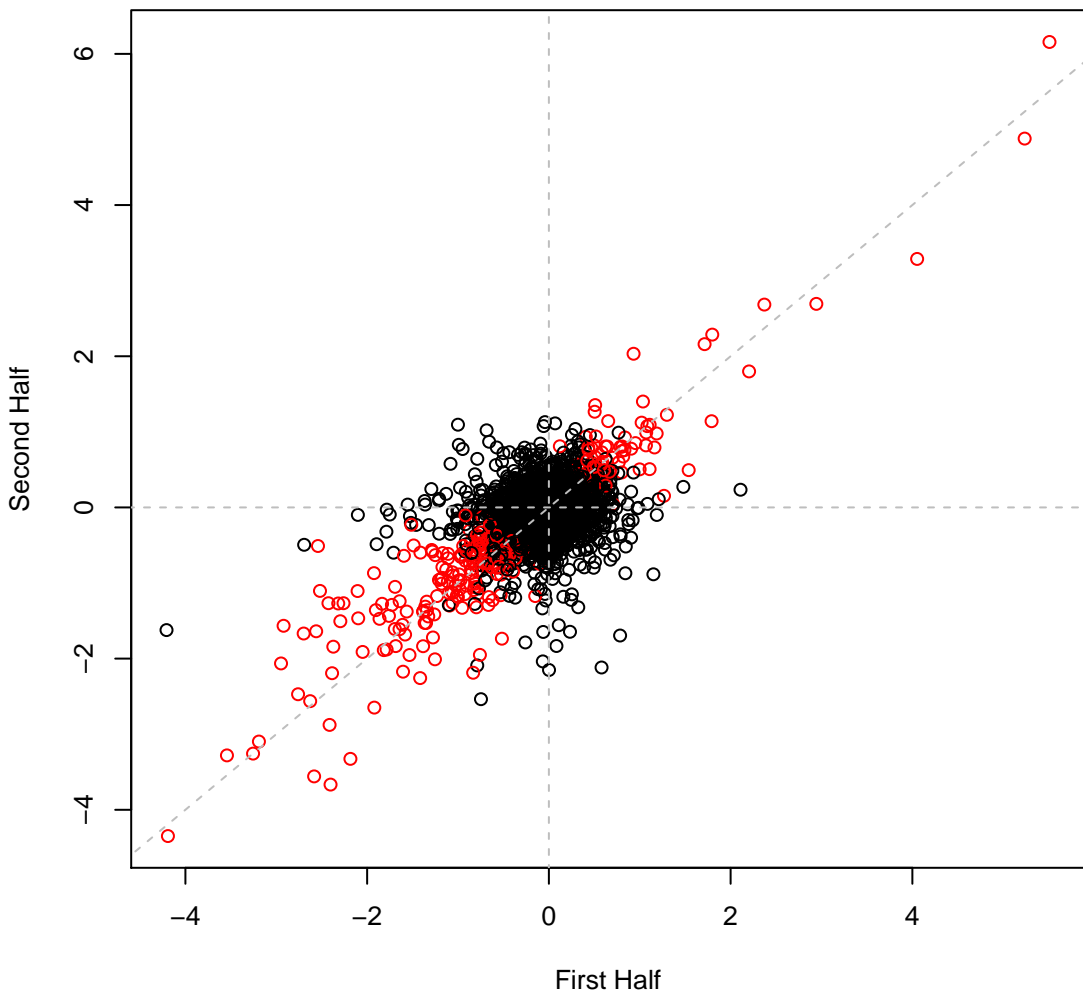

Ponti set2IT093 #86 (gMed=250 rho12=0.404)
m.b. Fusidic 0.001 mg/ml

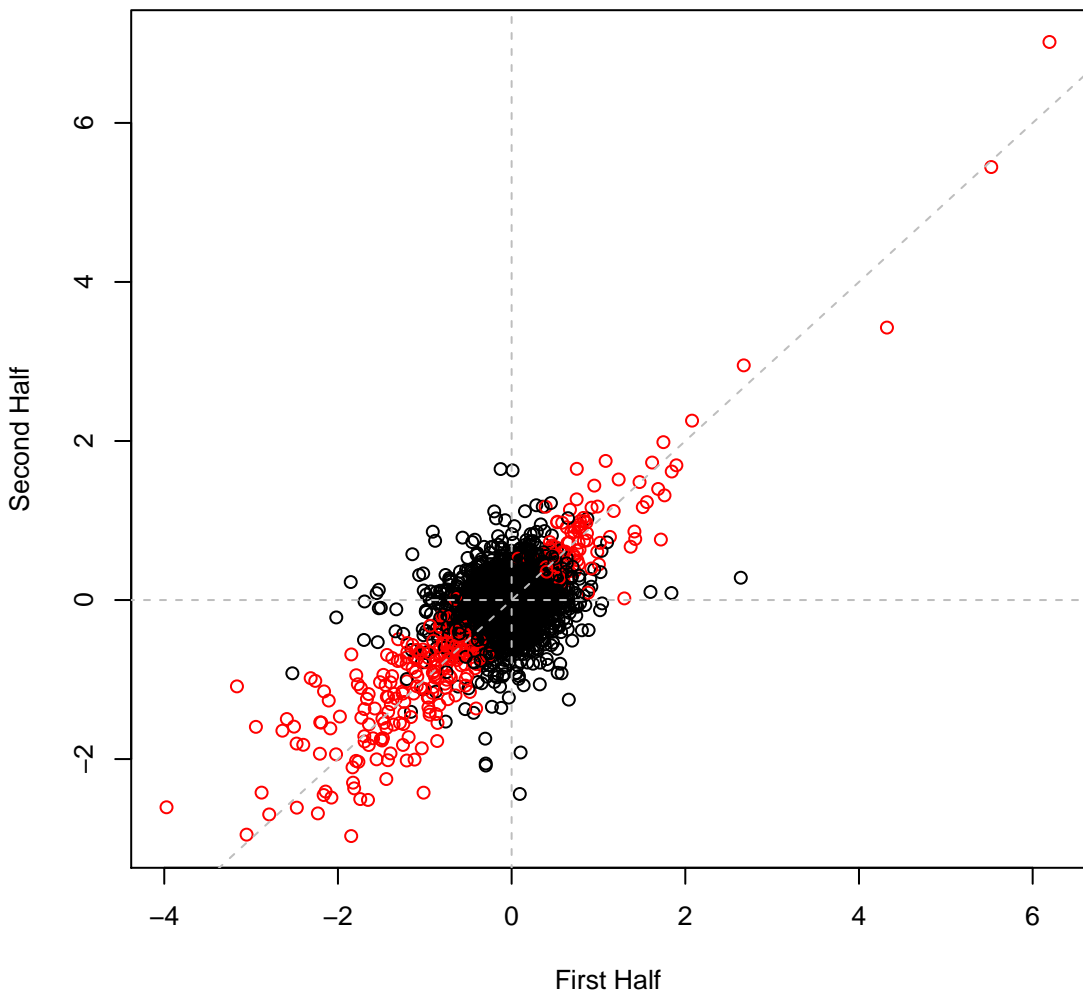

Ponti set2IT094 #87 (gMed=251 rho12=0.218)
m.b. Dimethyl Sulfoxide 7.5 vol%

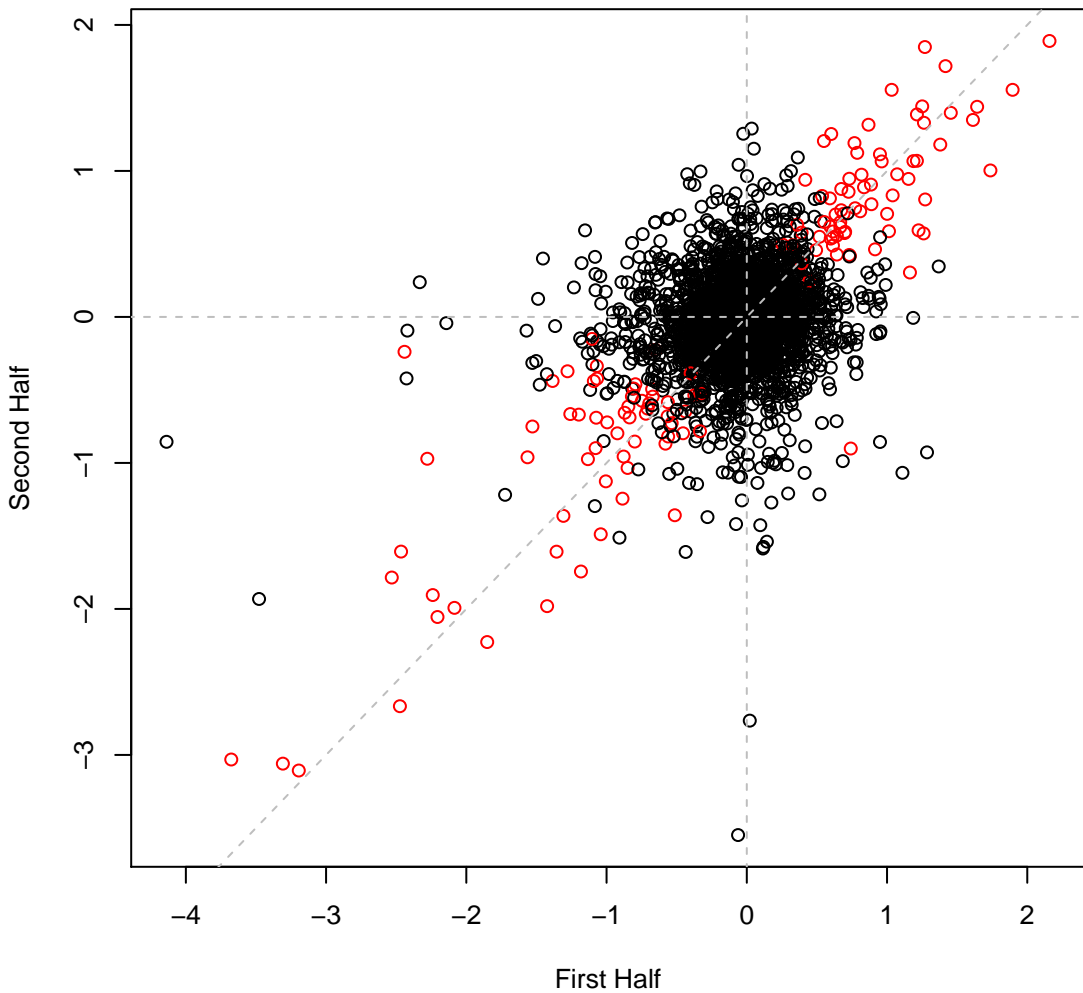

Ponti set2IT095 #88 (gMed=262 rho12=0.231)
m.b. Dimethyl Sulfoxide 10 vol%

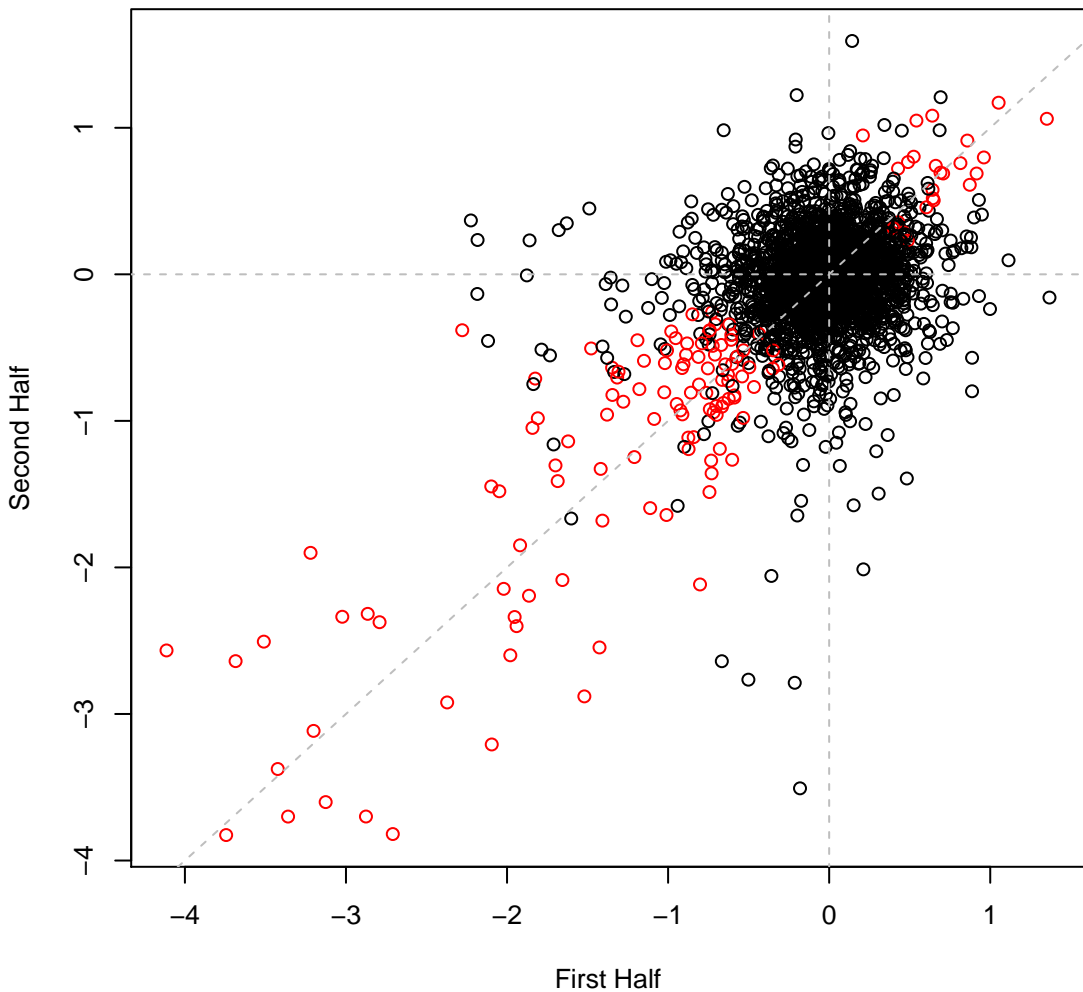

Ponti set2IT096 #89 (gMed=259 rho12=0.234)
marine broth

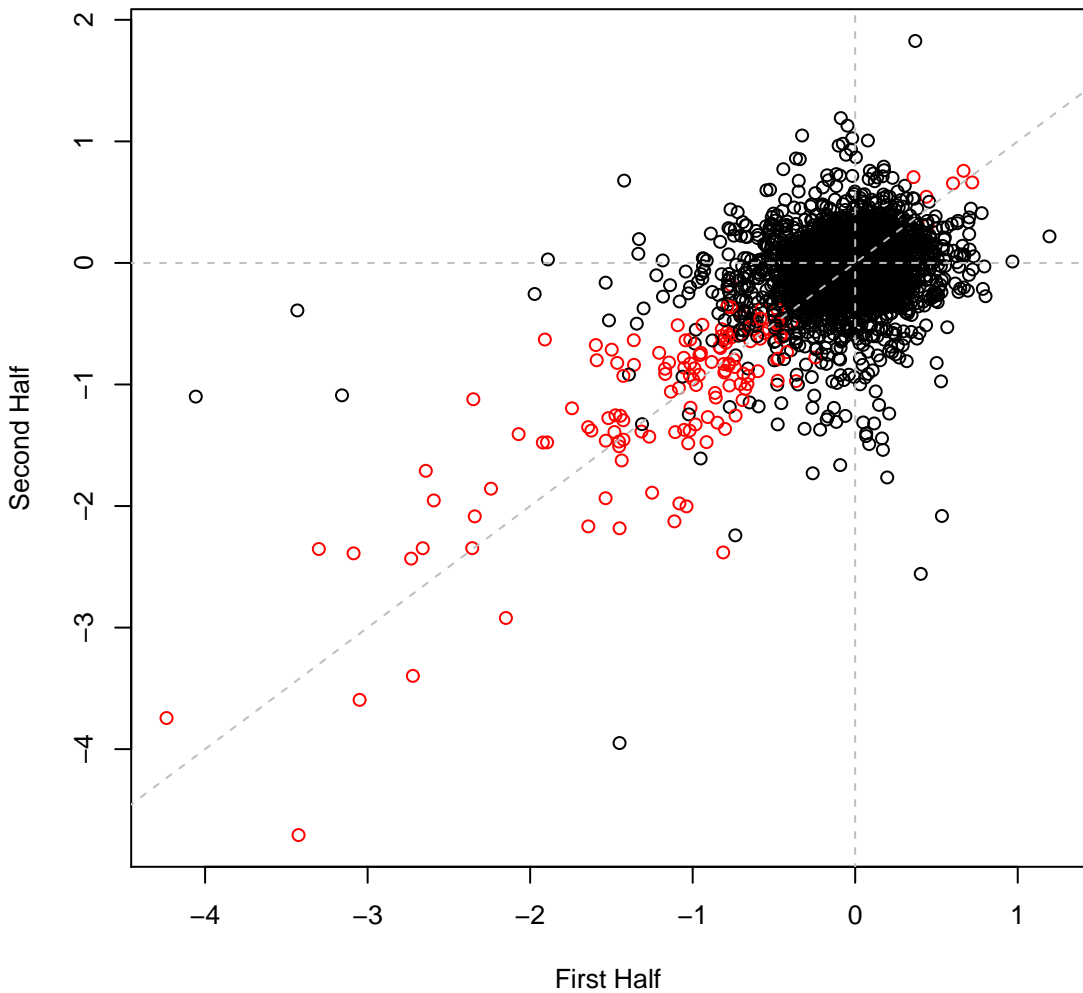

Ponti set3IT001 #90 (gMed=254 rho12=0.380)
m.b. Vancomycin 0.008 mg/ml

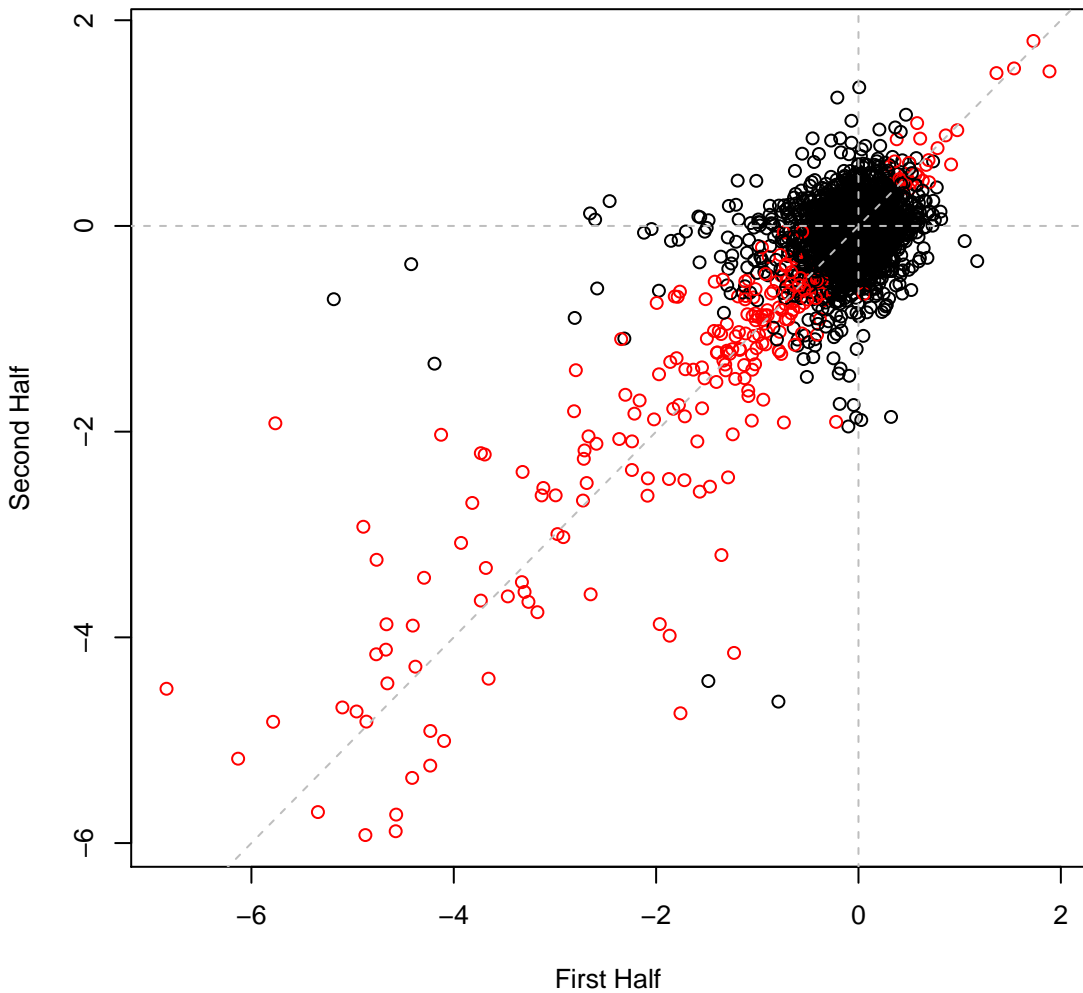

Ponti set3IT002 #91 (gMed=300 rho12=0.397)
m.b. Vancomycin 0.016 mg/ml

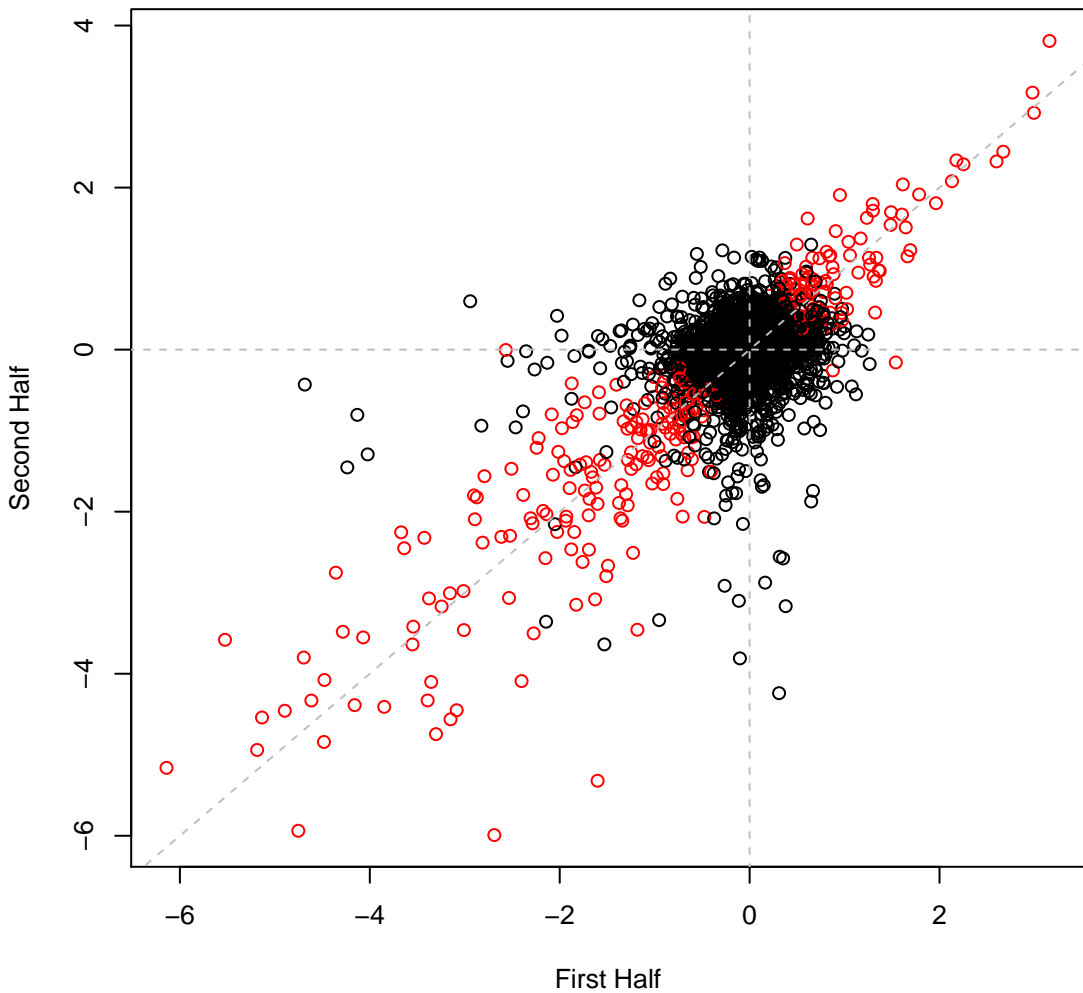

Ponti set3IT003 #92 (gMed=265 rho12=0.604)
m.b. Cephalothin 0.005 mg/ml

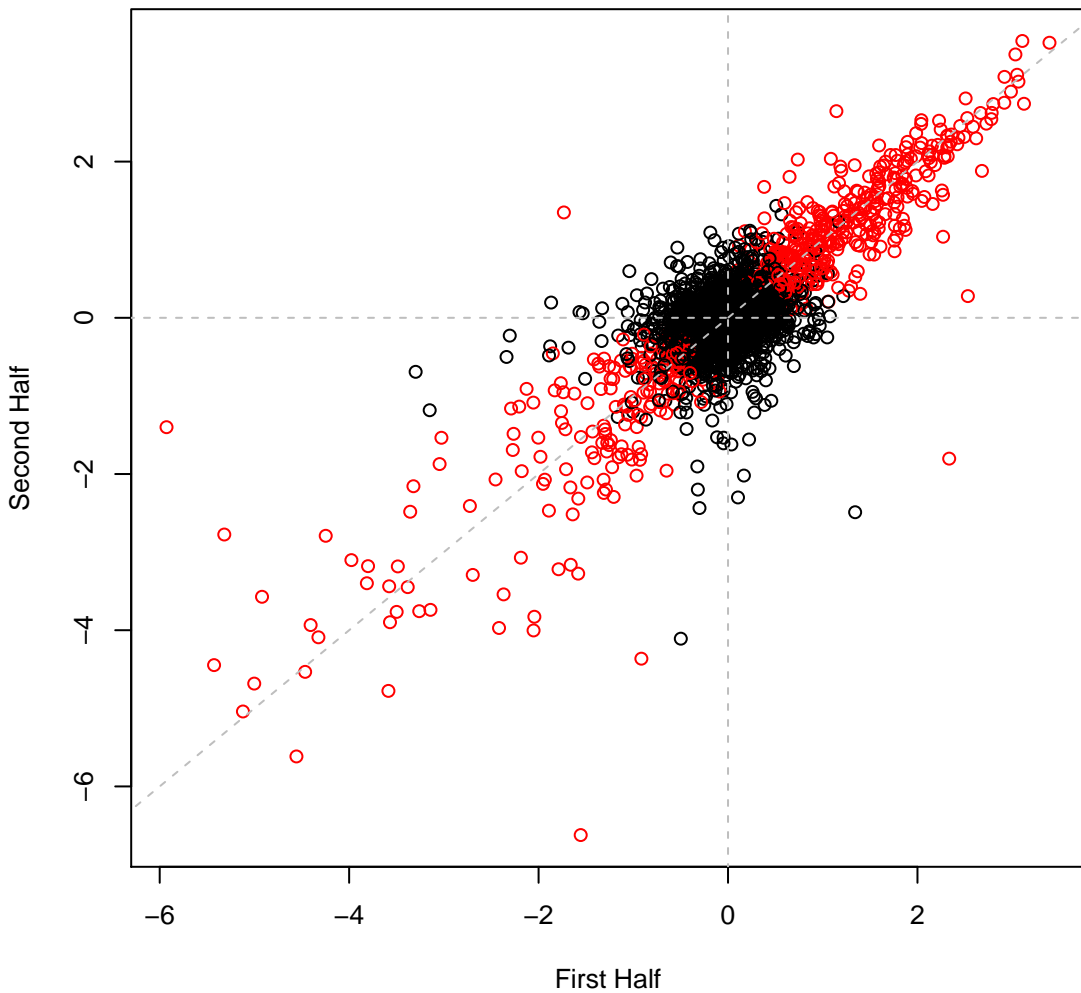

Ponti set3IT004 #93 (gMed=47 rho12=0.212)
m.b. Cephalothin 0.01 mg/ml

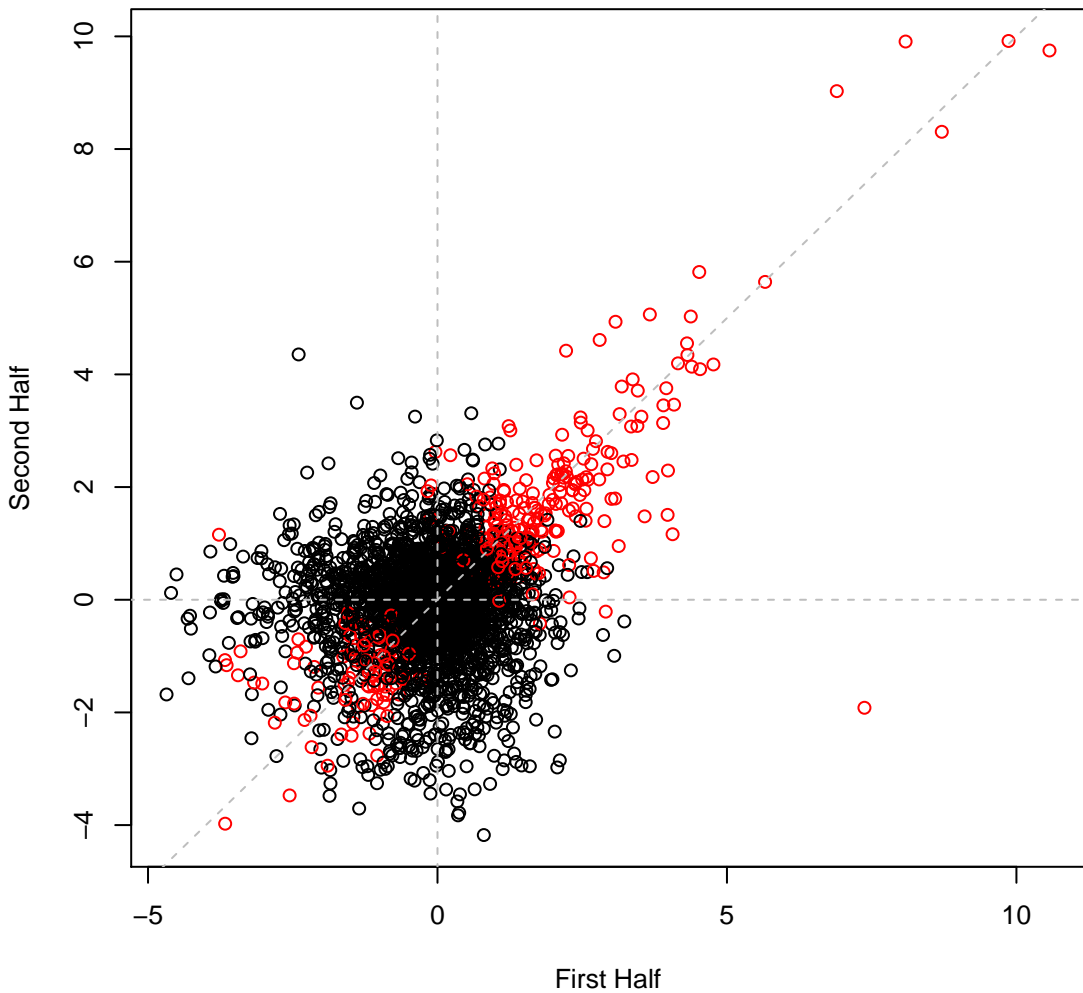

Ponti set3IT005 #94 (gMed=14 rho12=0.116)
m.b. Cephalothin 0.02 mg/ml

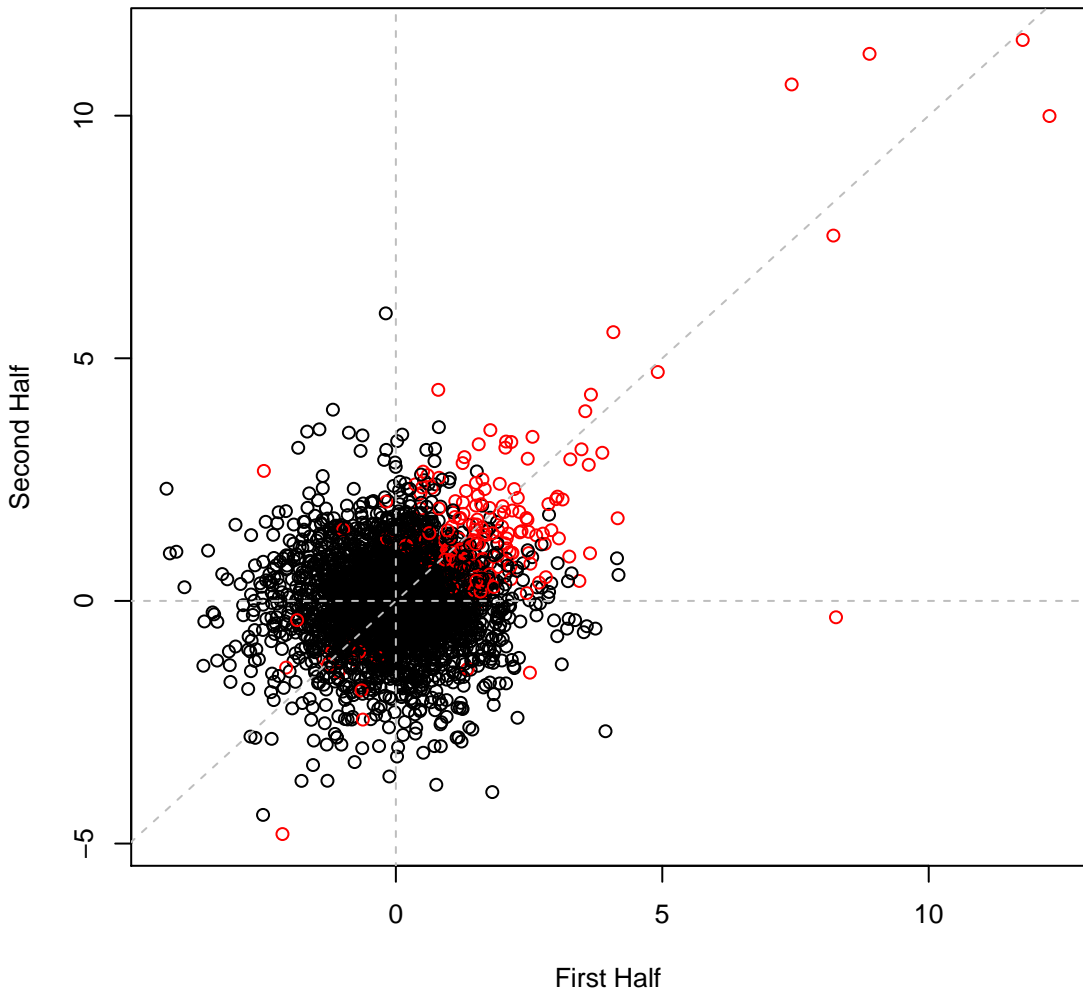

Ponti set3IT006 #95 (gMed=312 rho12=0.719)

m.b. A22 0.04 mg/ml

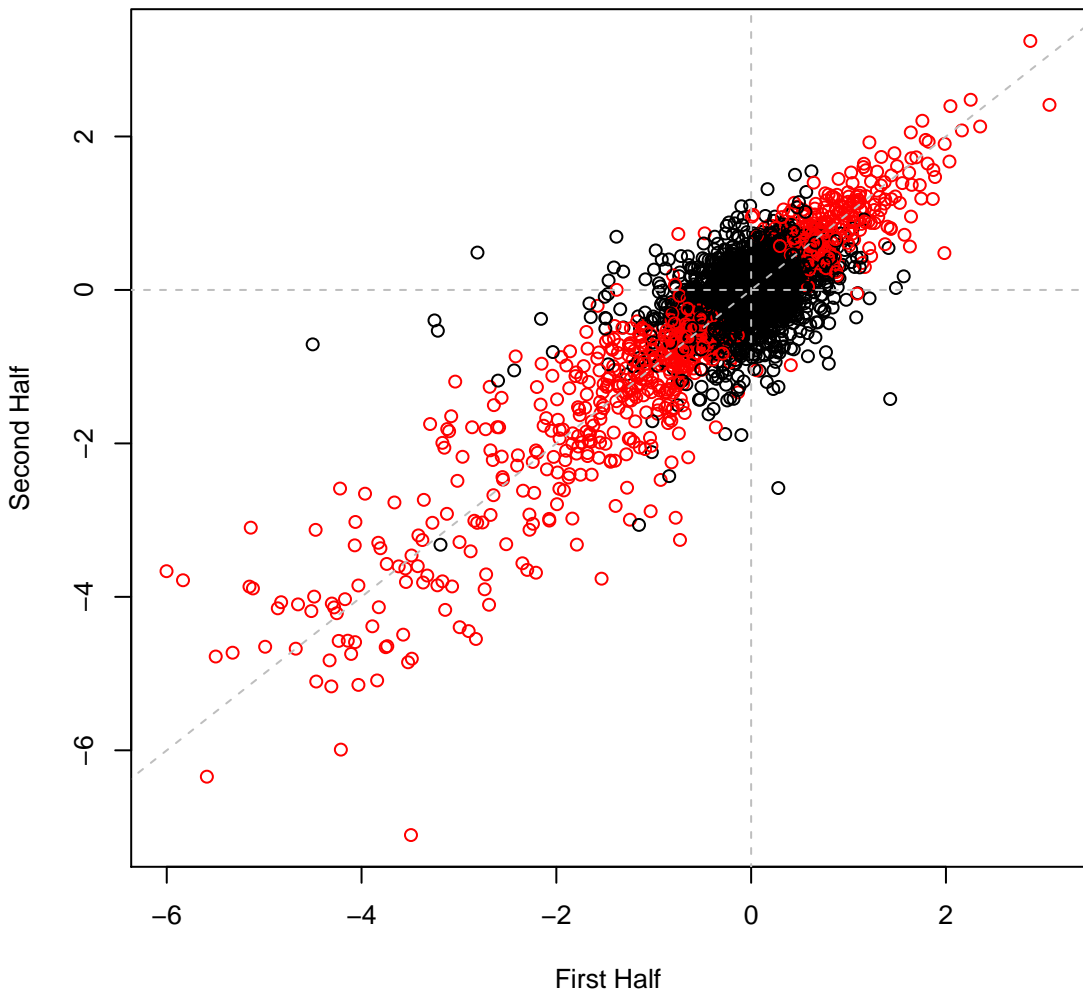

Ponti set3IT007 #96 (gMed=305 rho12=0.189)

m.b. Lomefloxacin 0.002 mM

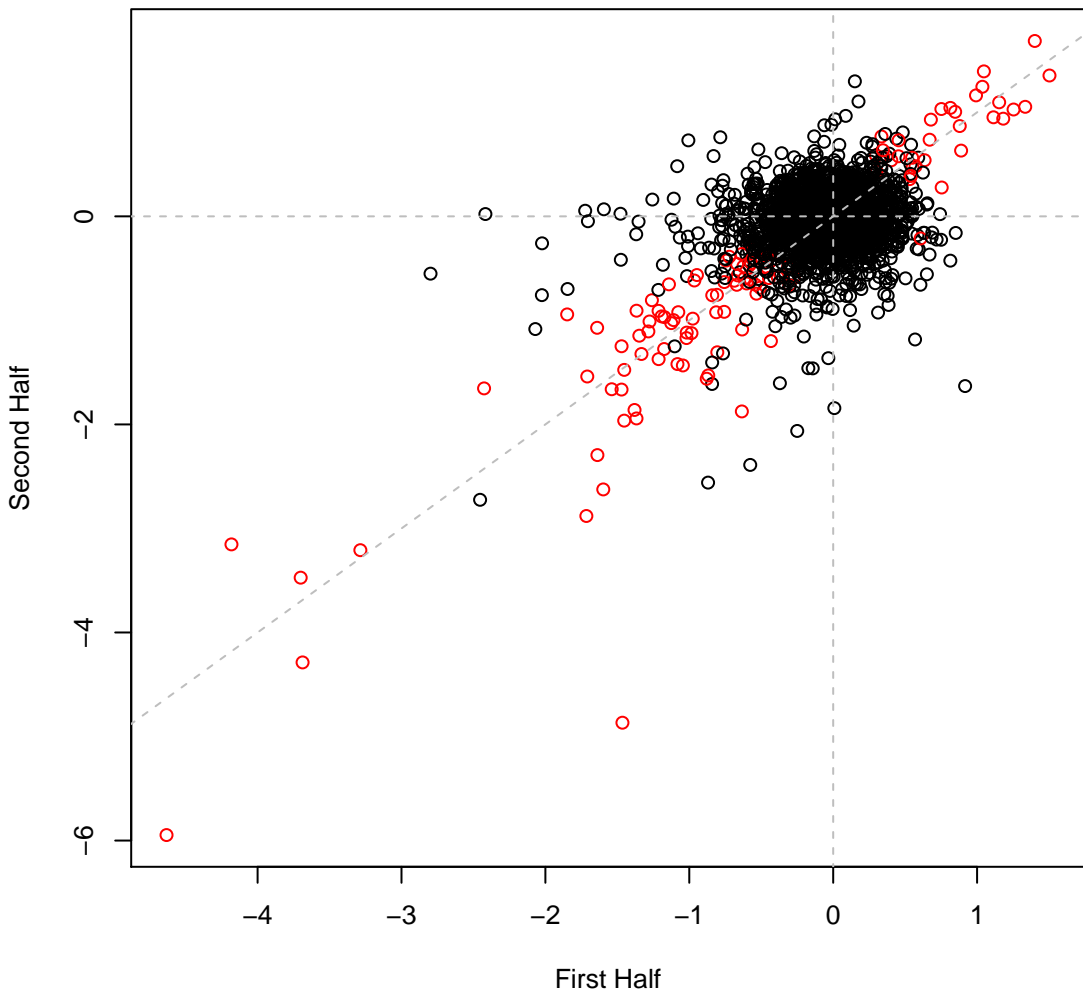

Ponti set3IT008 #97 (gMed=204 rho12=0.152)

m.b. Lomefloxacin 0.004 mM

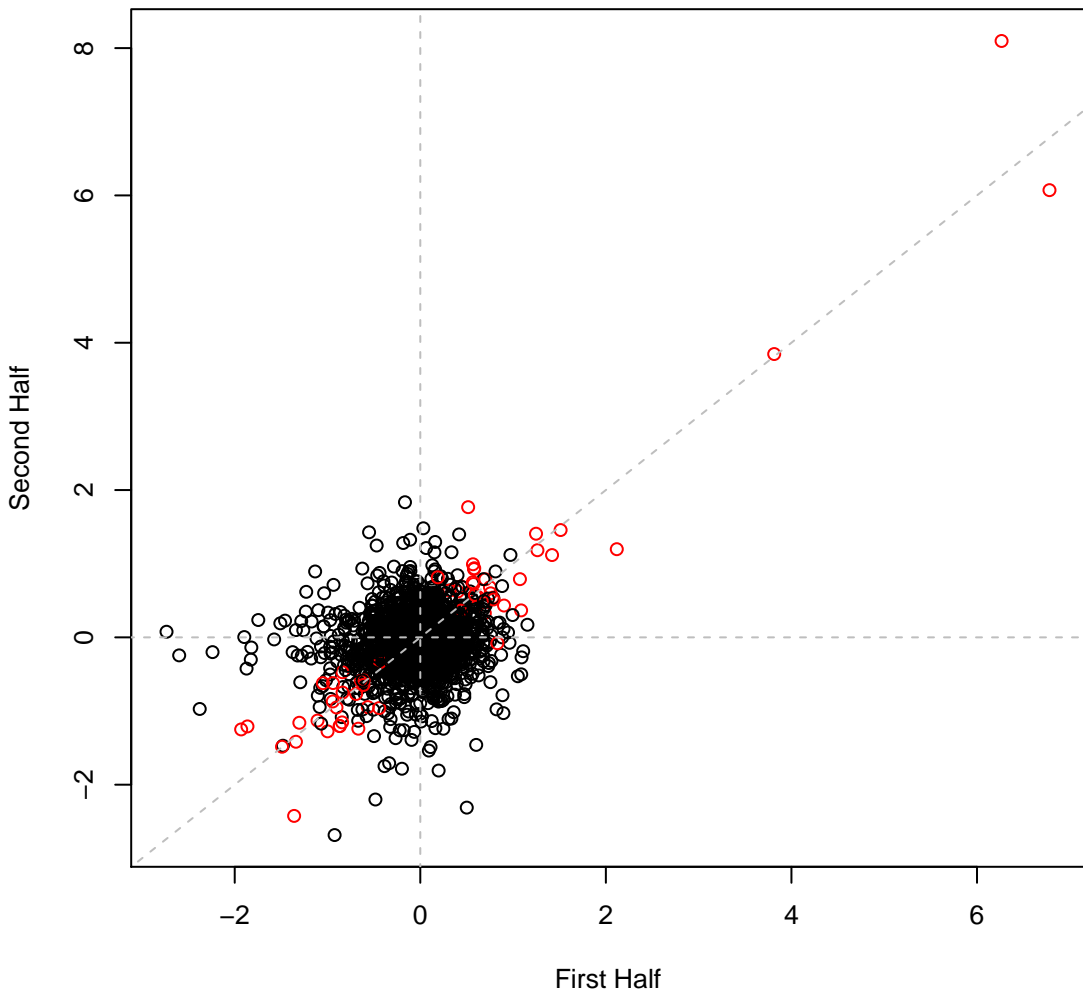

Ponti set3IT009 #98 (gMed=15 rho12=0.041)
m.b. Lomefloxacin 0.008 mM

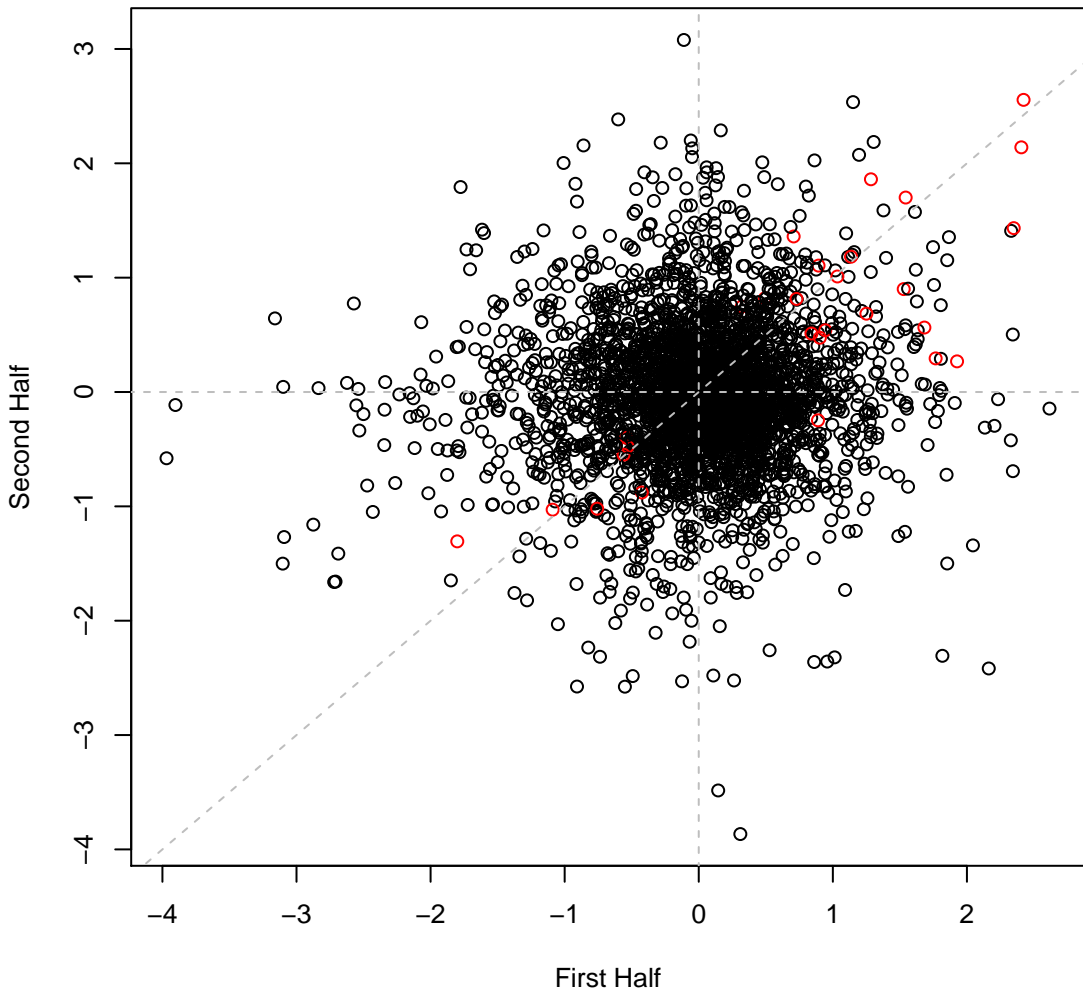

Ponti set3IT010 #99 (gMed=332 rho12=0.417)
m.b. D-Cycloserine 0.032 mg/ml

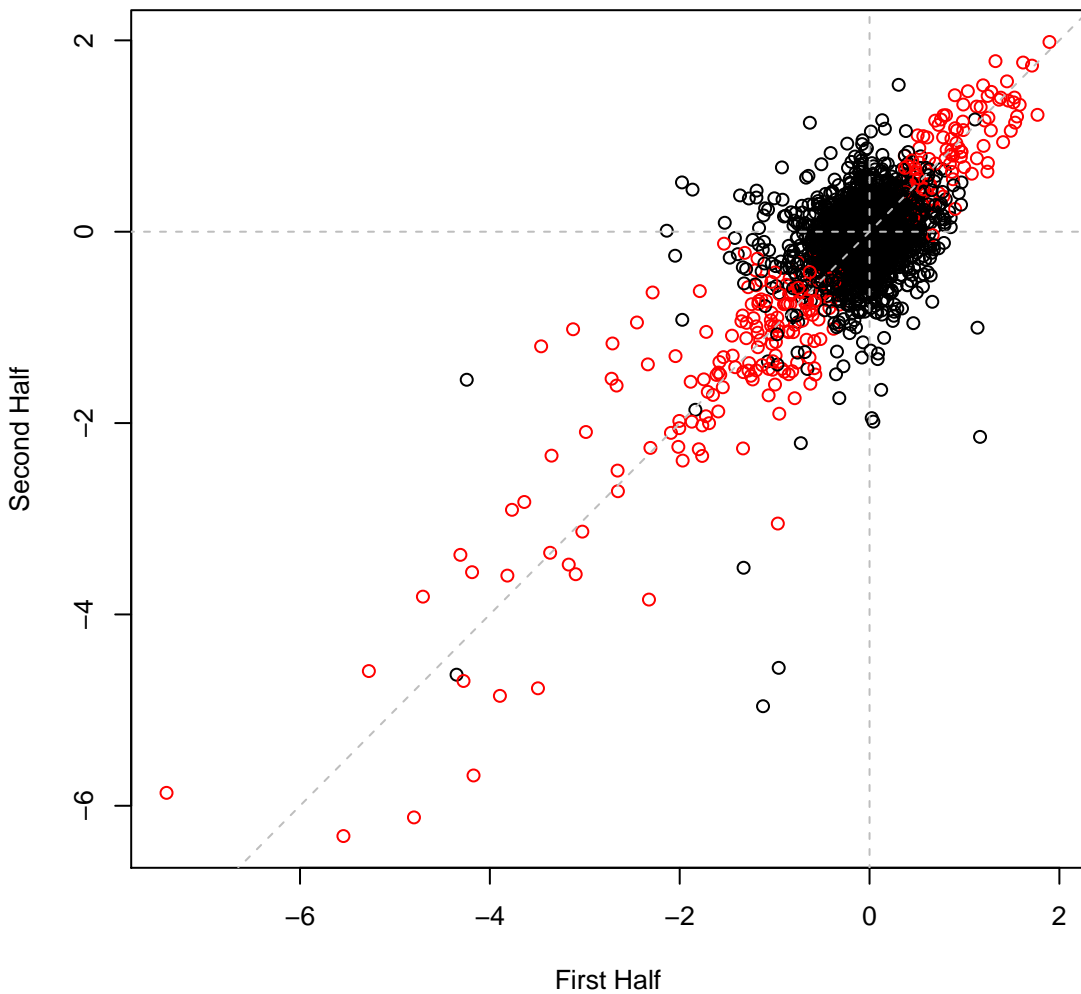

Ponti set3IT011 #100 (gMed=297 rho12=0.436)
m.b. Doxycycline hyclate 0.004 mg/ml

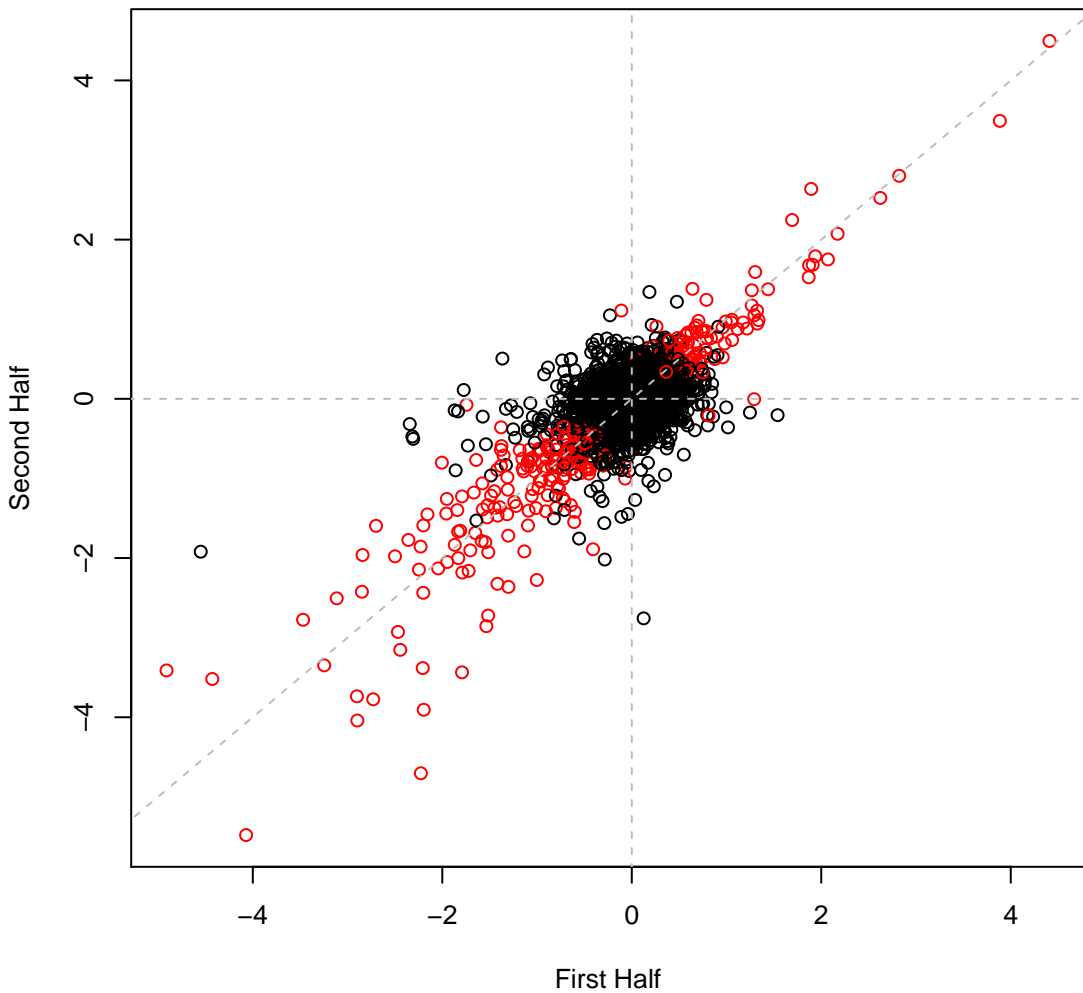

Ponti set3IT012 #101 (gMed=256 rho12=0.486)
m.b. Doxycycline hyclate 0.008 mg/ml

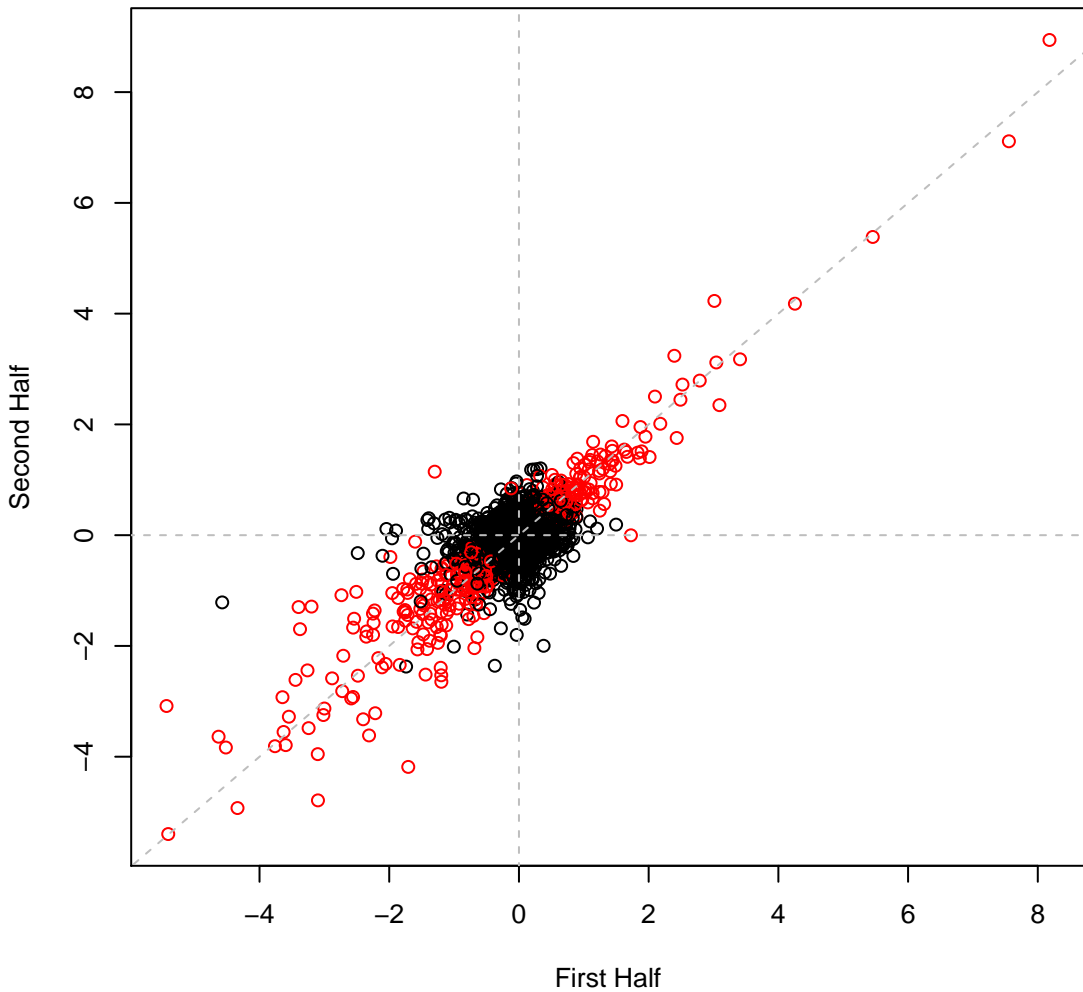

Ponti set3IT013 #102 (gMed=264 rho12=0.327)
m.b. Ceftazidime 0.0005 mg/ml

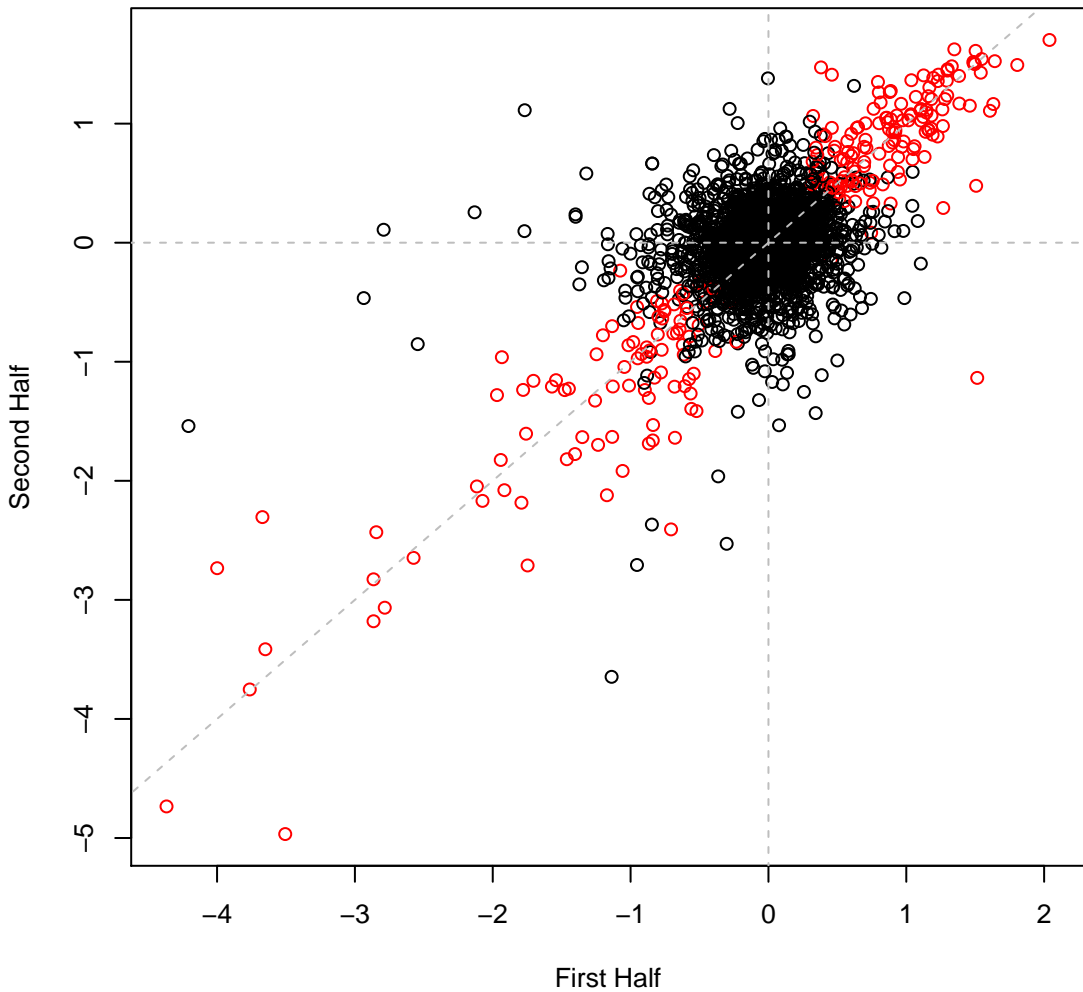

Ponti set3IT014 #103 (gMed=316 rho12=0.379)
m.b. Ceftazidime 0.001 mg/ml

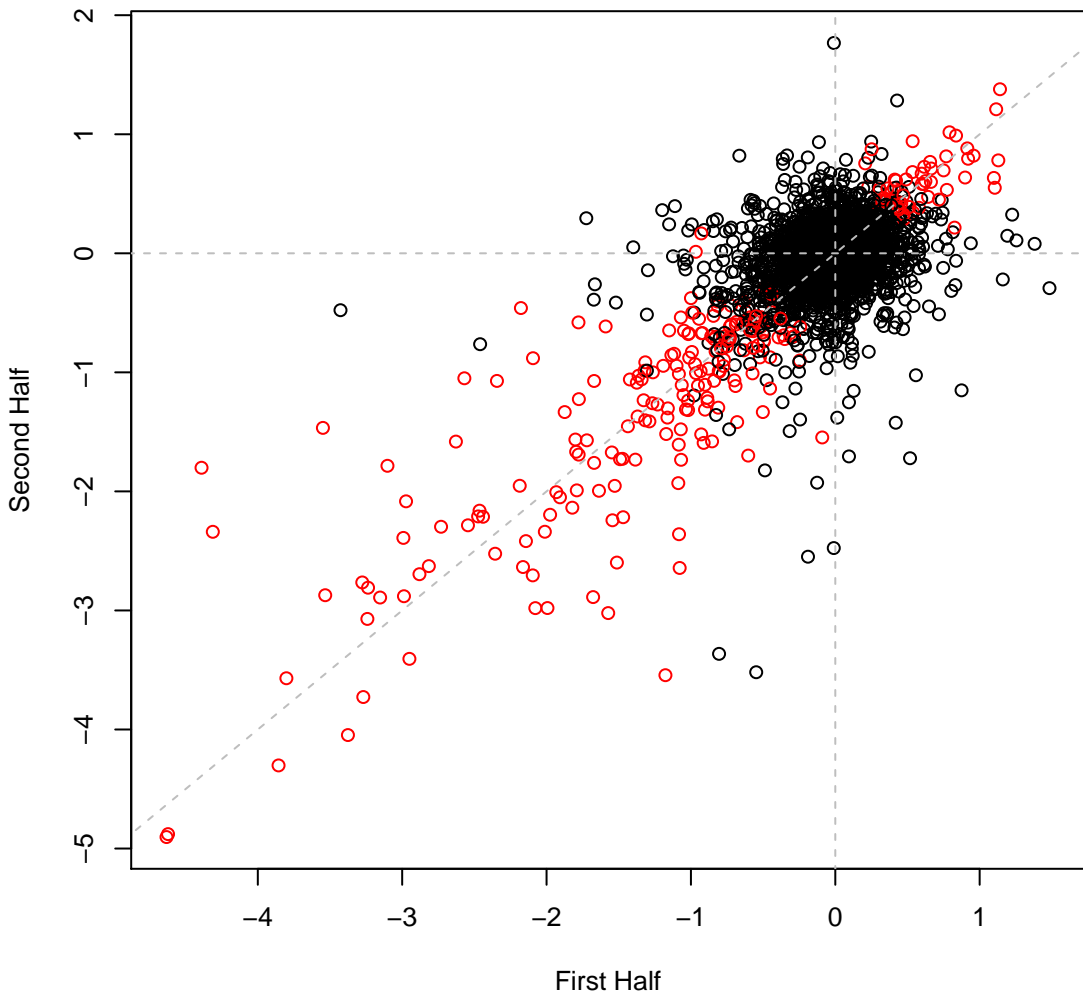

Ponti set3IT015 #104 (gMed=310 rho12=0.221)
marine broth

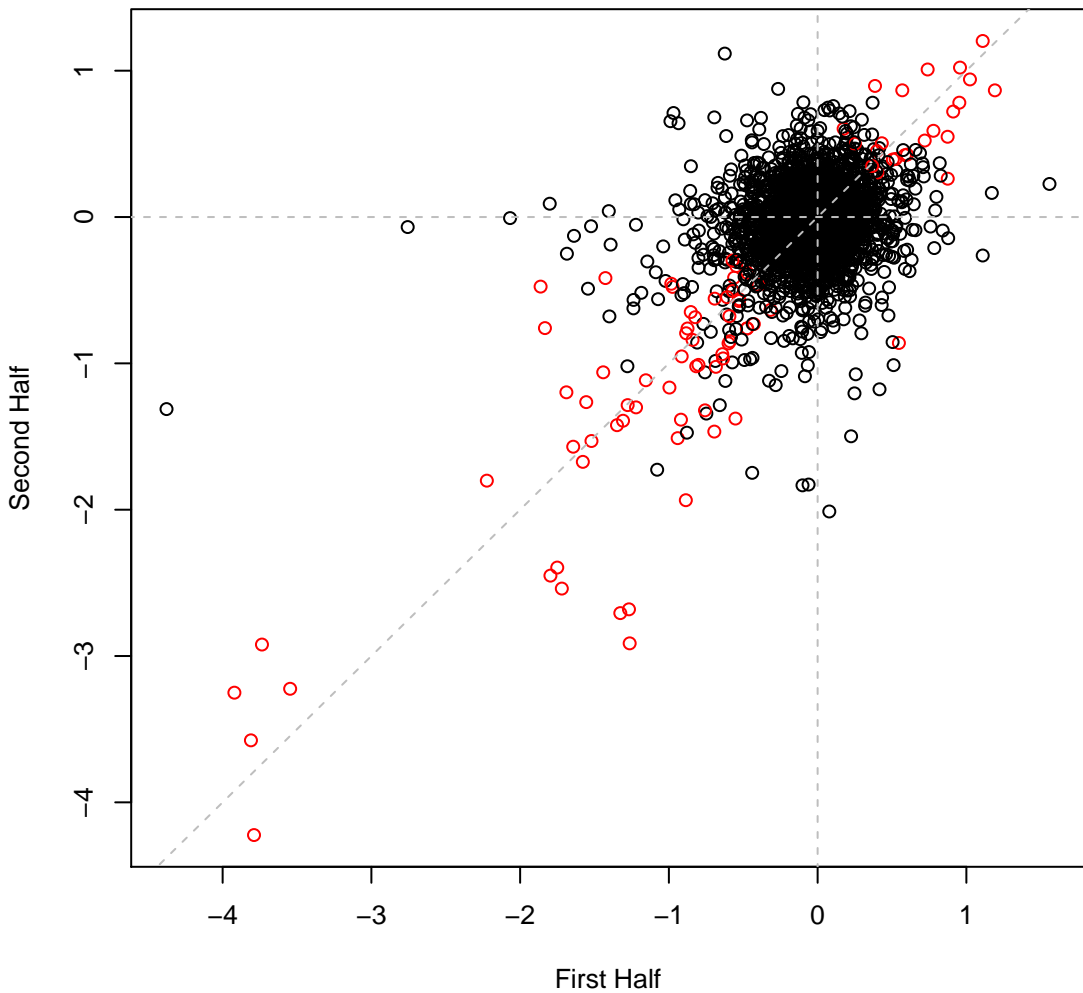

Ponti set3IT016 #105 (gMed=299 rho12=0.177)
m.b. Chloramphenicol 0.0005 mg/ml

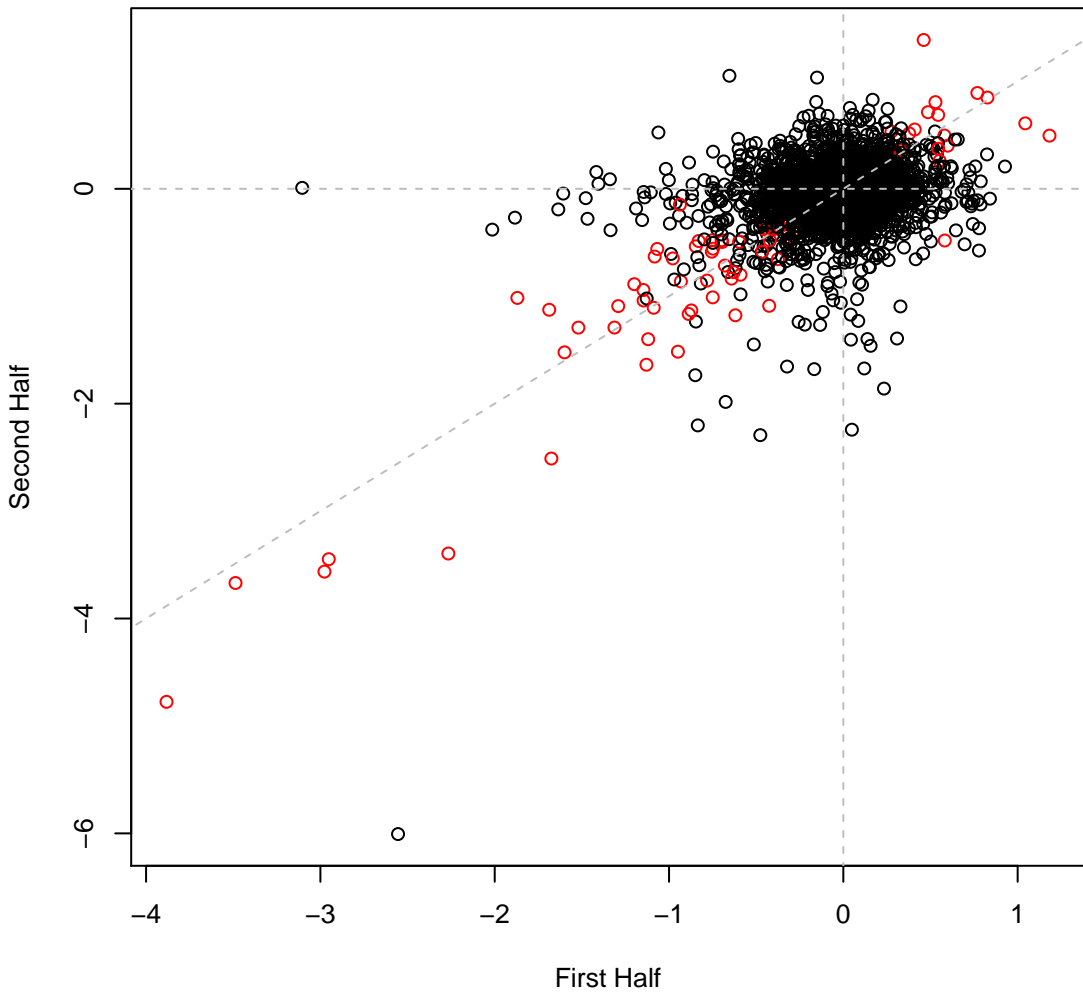

Ponti set3IT017 #106 (gMed=315 rho12=0.291)
m.b. Chloramphenicol 0.001 mg/ml

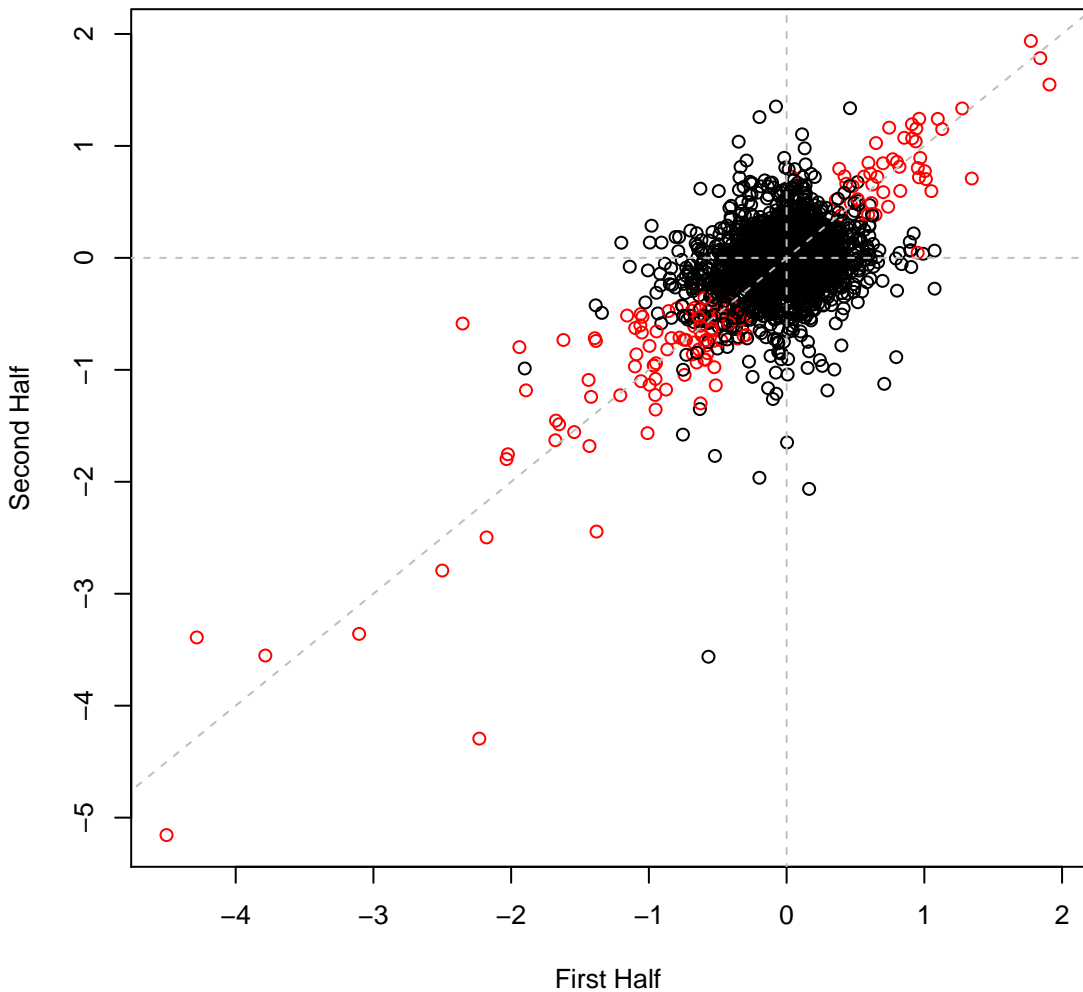

Ponti set3IT018 #107 (gMed=303 rho12=0.446)
m.b. Tetracycline 0.003 mg/ml

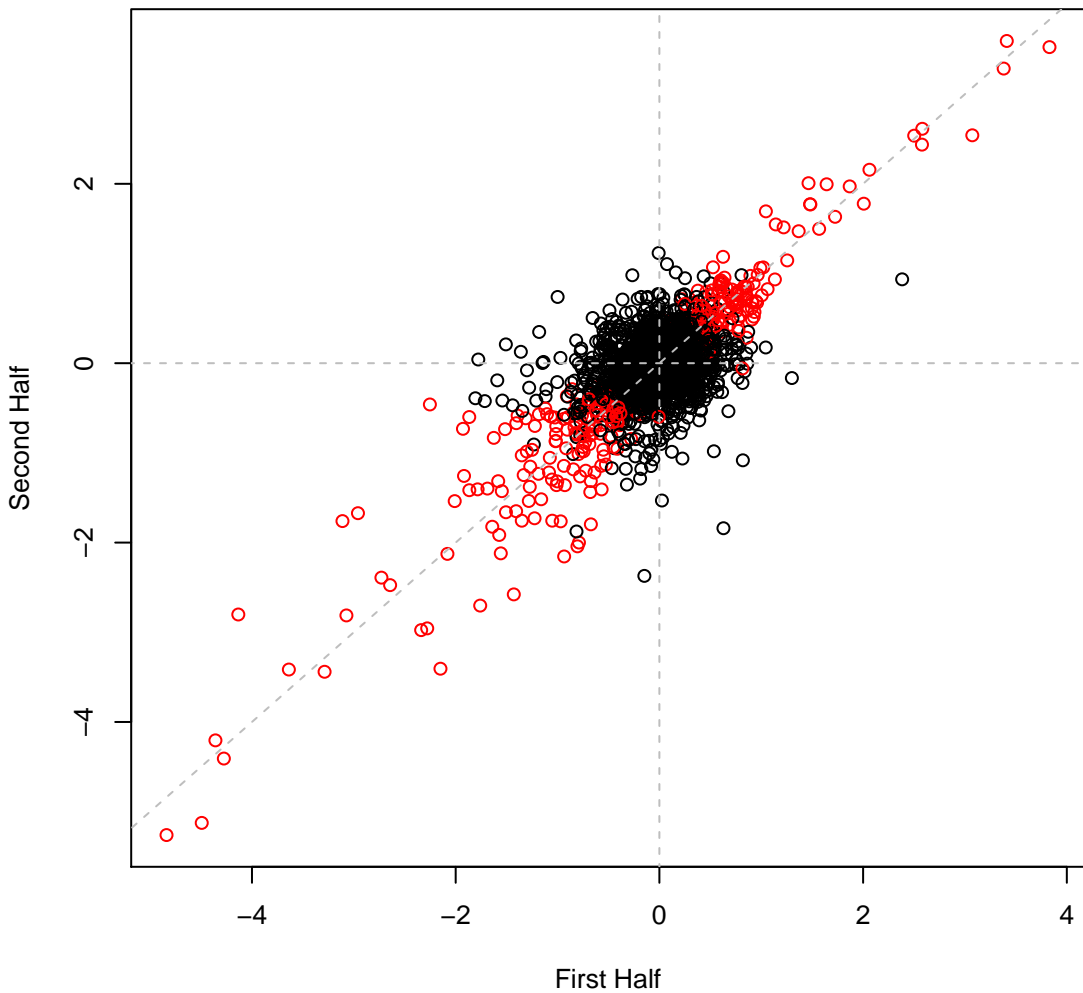

Ponti set3IT019 #108 (gMed=298 rho12=0.401)
m.b. Tetracycline 0.006 mg/ml

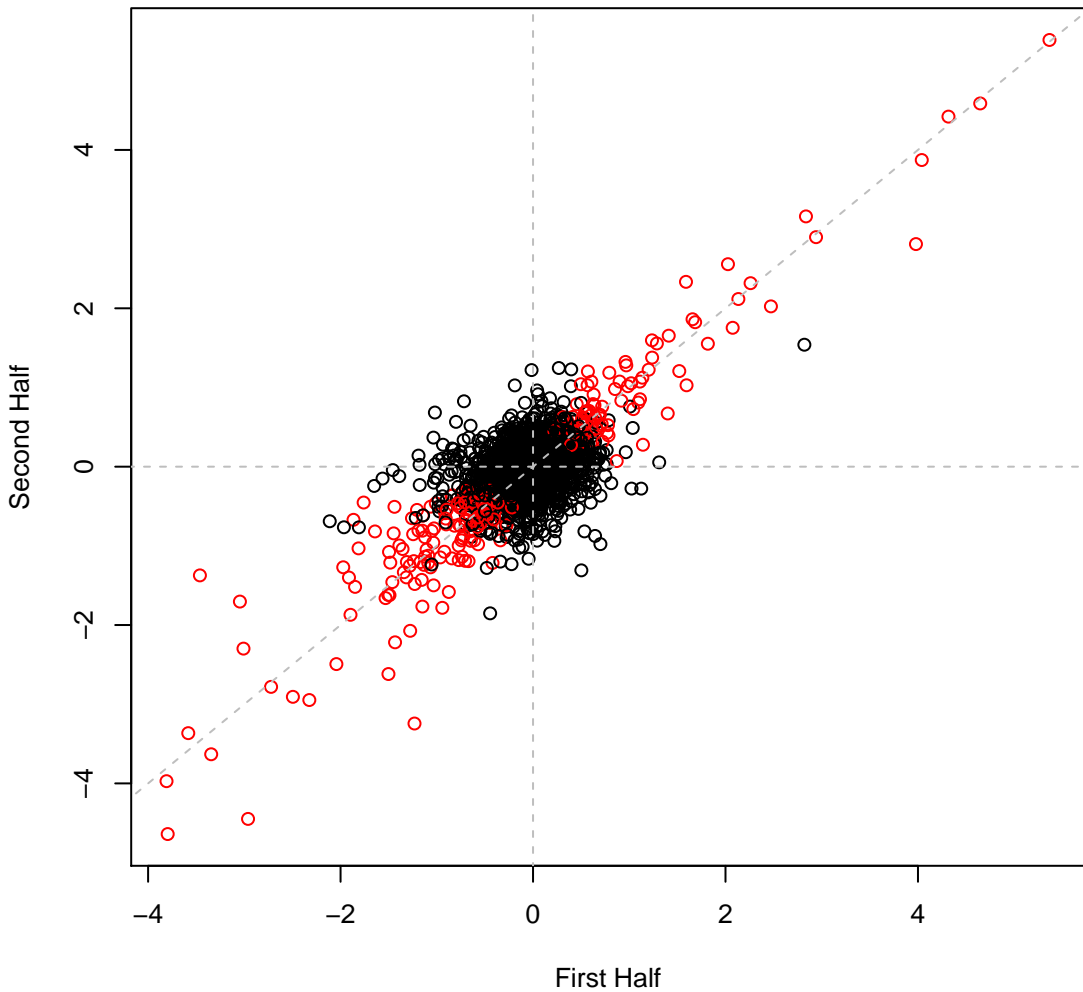

Ponti set3IT020 #109 (gMed=311 rho12=0.420)
m.b. Spectinomycin 0.08 mg/ml

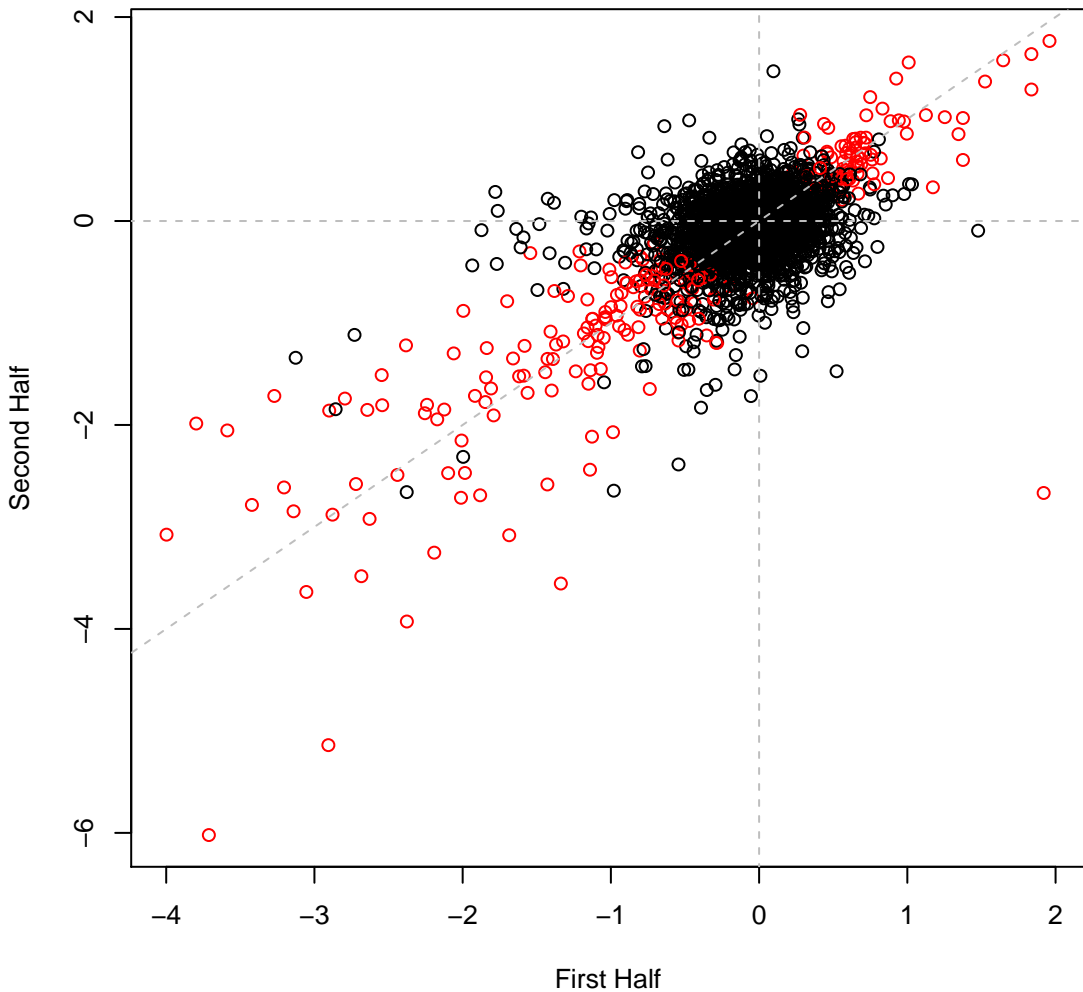

Ponti set3IT021 #110 (gMed=225 rho12=0.381)
m.b. Carbenicillin 0.0004 mg/ml

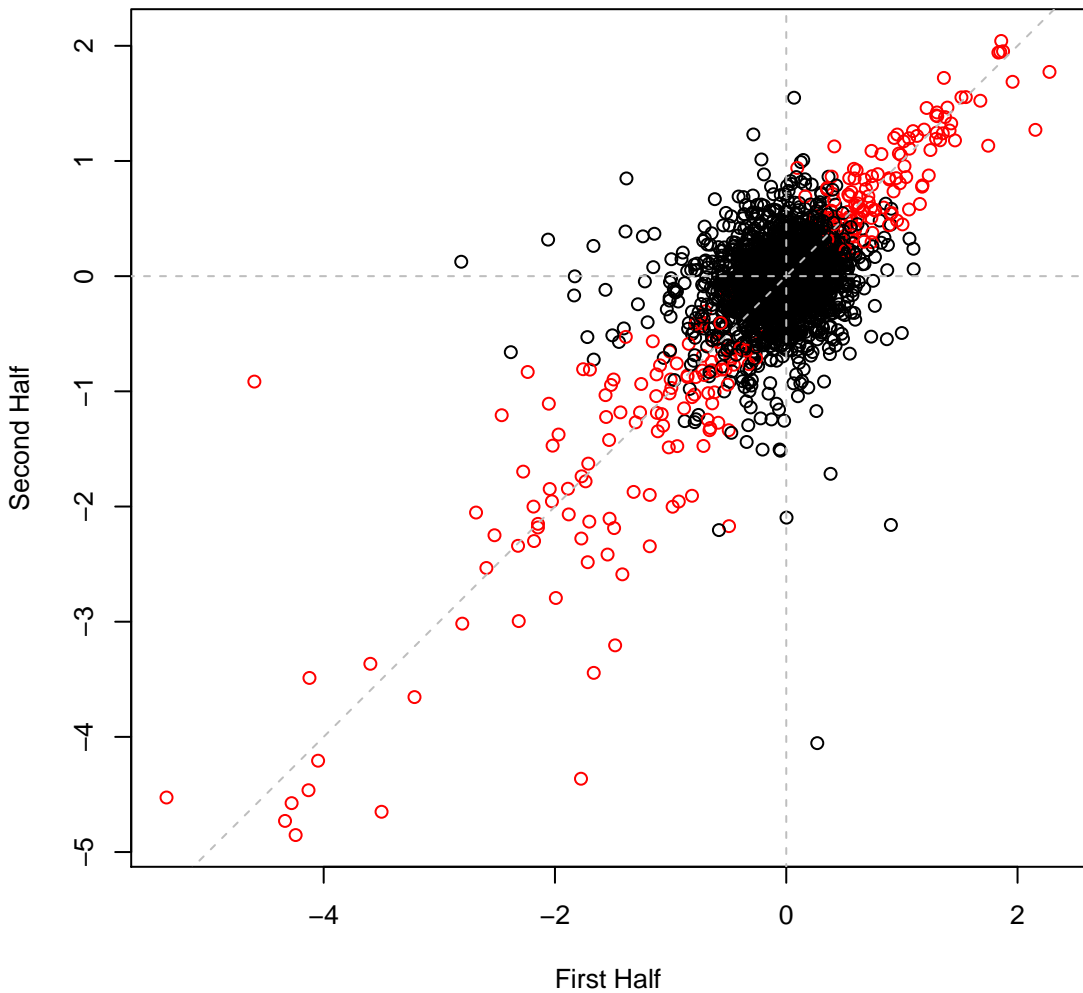

Ponti set3IT022 #111 (gMed=7 rho12=0.116)
m.b. Carbenicillin 0.0008 mg/ml

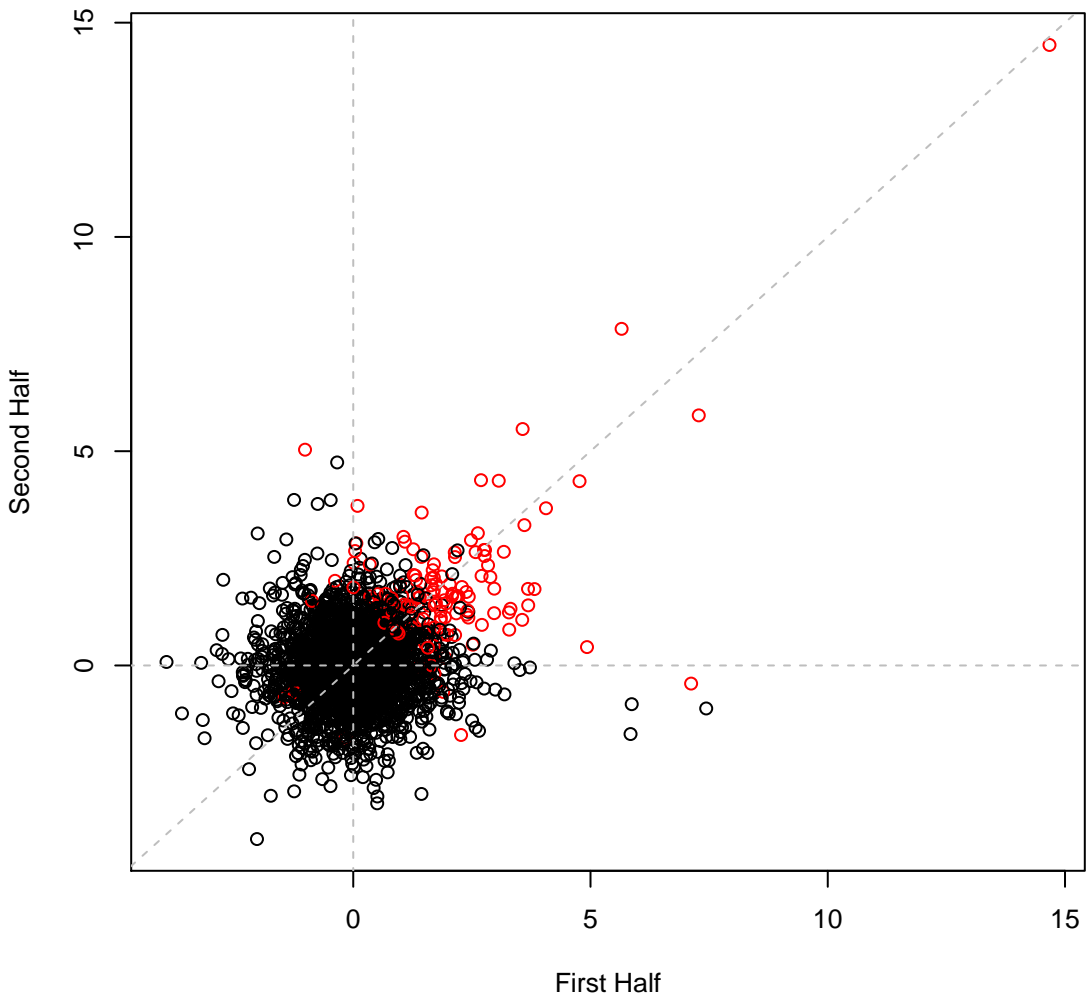

Ponti set3IT023 #112 (gMed=277 rho12=0.549)
m.b. Carbenicillin 0.0015 mg/ml

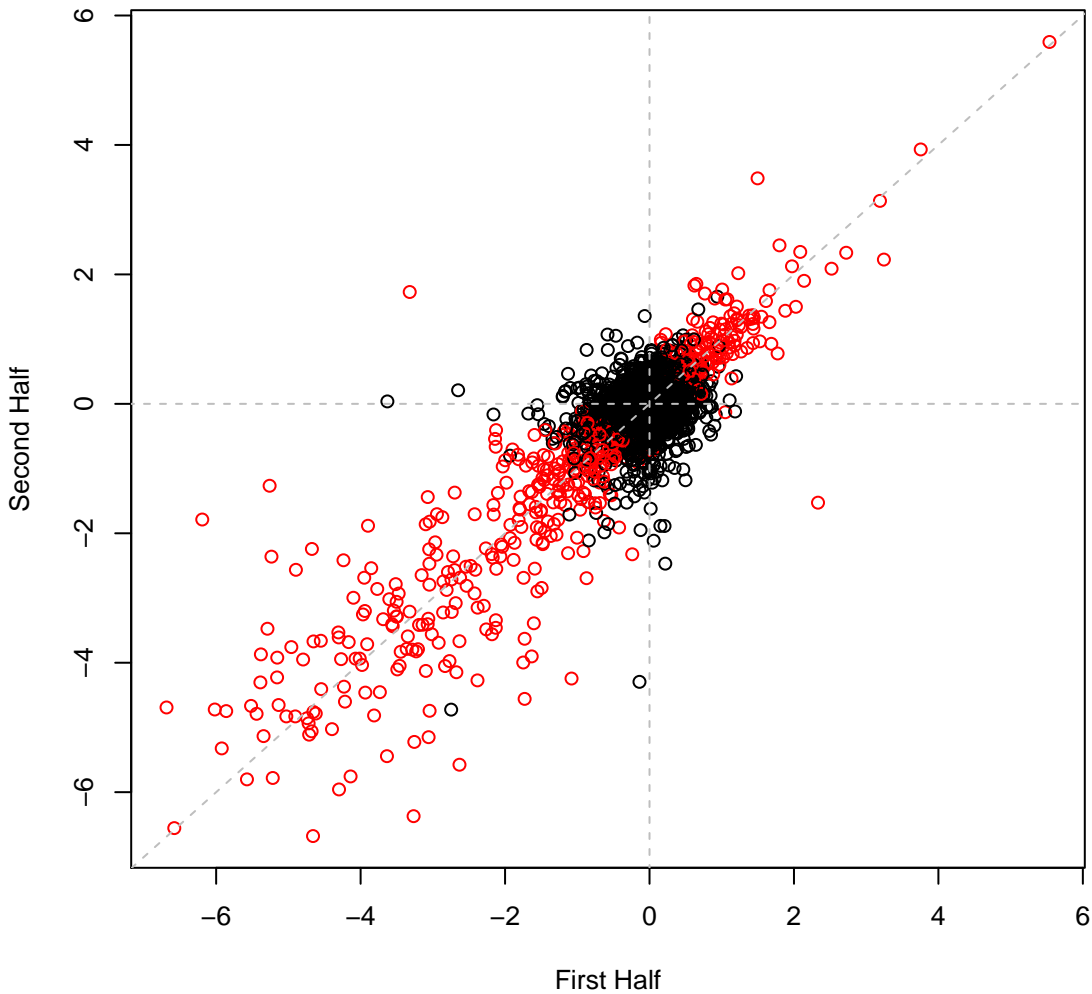

Ponti set3IT024 #113 (gMed=278 rho12=0.239)
m.b. Nalidixic 0.008 mg/ml

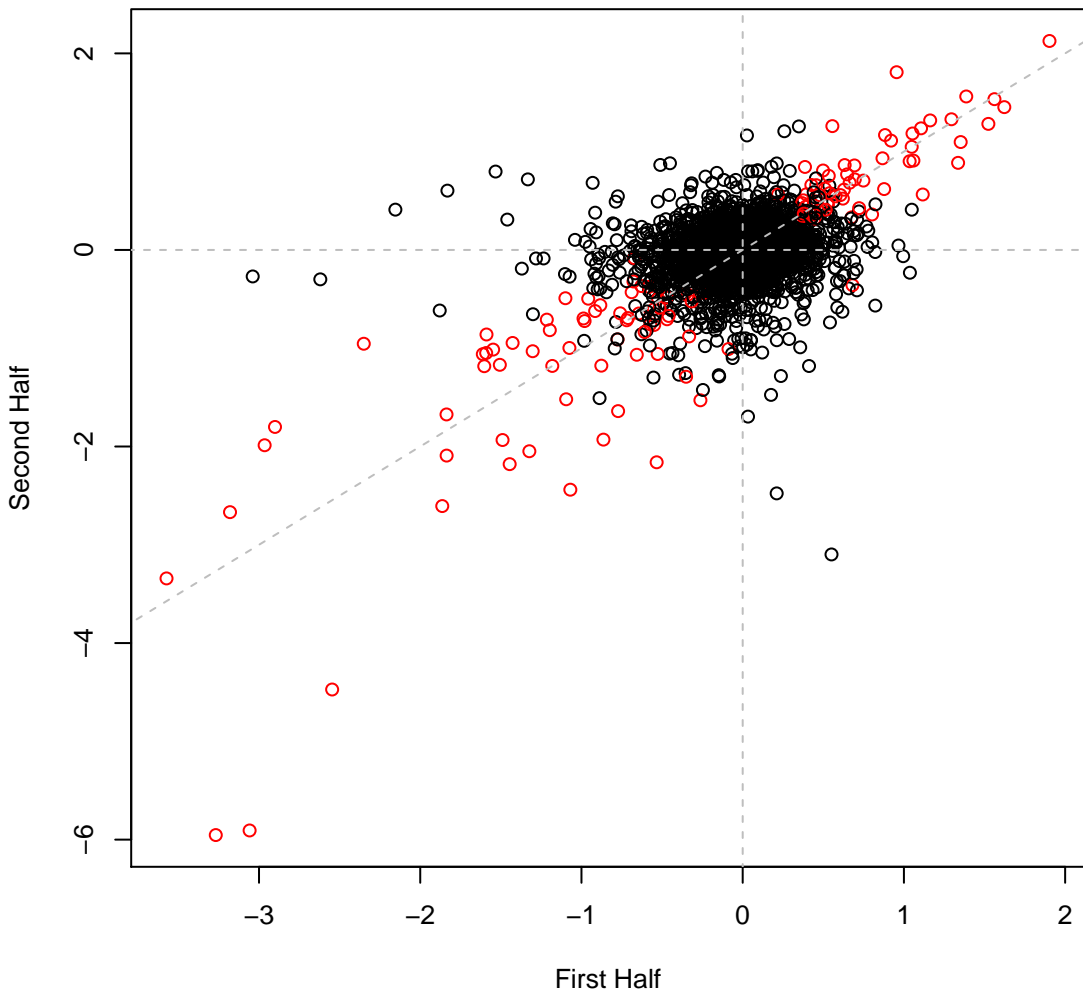

Ponti set3IT025 #114 (gMed=291 rho12=0.359)
m.b. Nalidixic 0.016 mg/ml

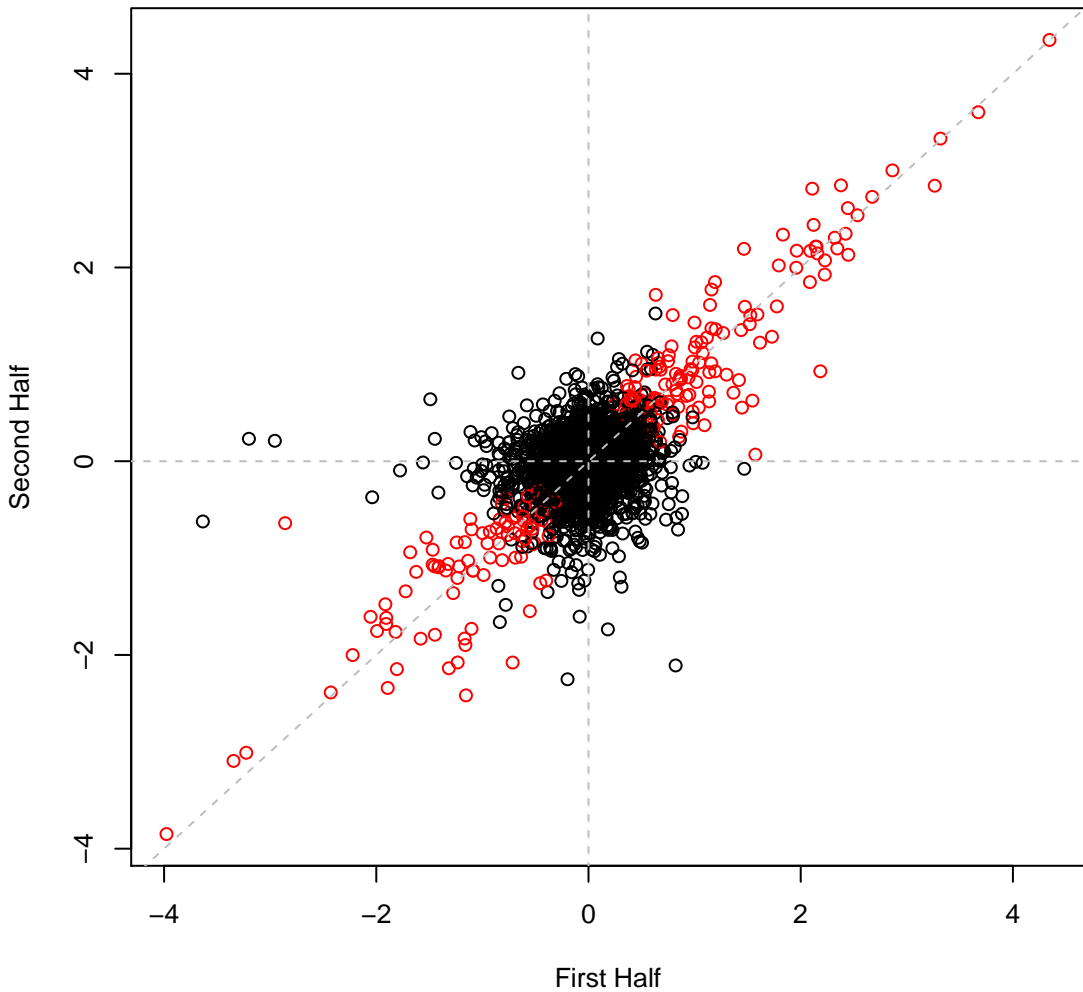

Ponti set3IT026 #115 (gMed=100 rho12=0.202)
m.b. Nalidixic 0.03 mg/ml

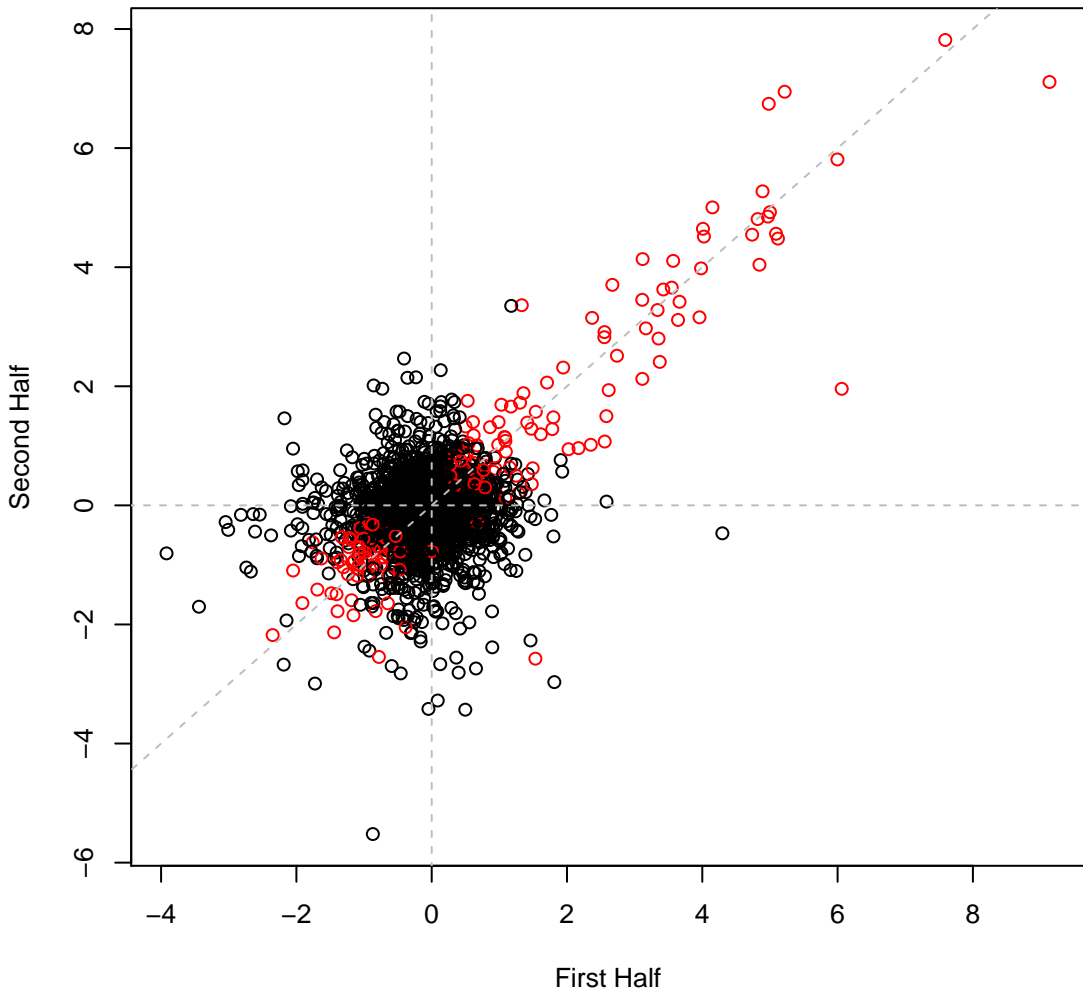

Ponti set3IT027 #116 (gMed=44 rho12=0.083)
m.b. Nalidixic 0.06 mg/ml

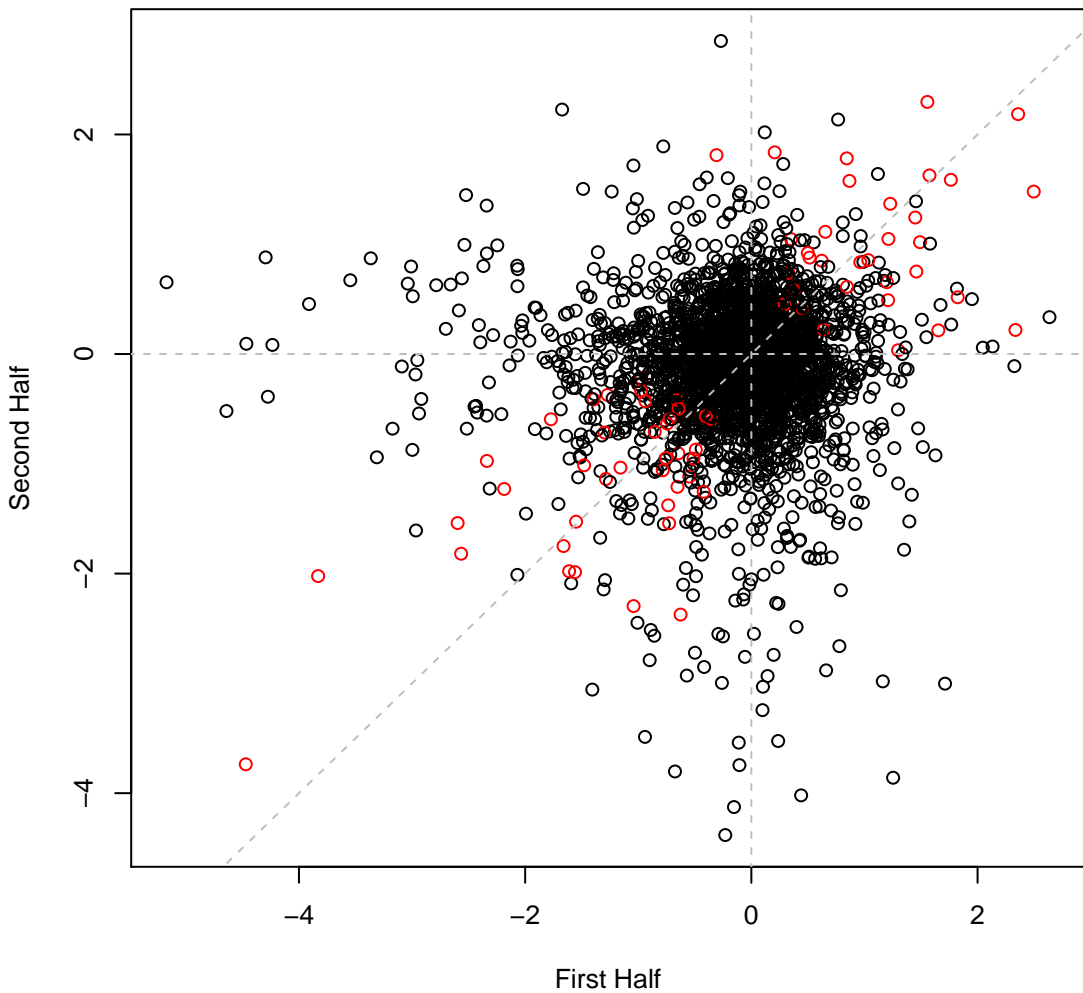

Ponti set3IT028 #117 (gMed=279 rho12=0.207)
marine broth

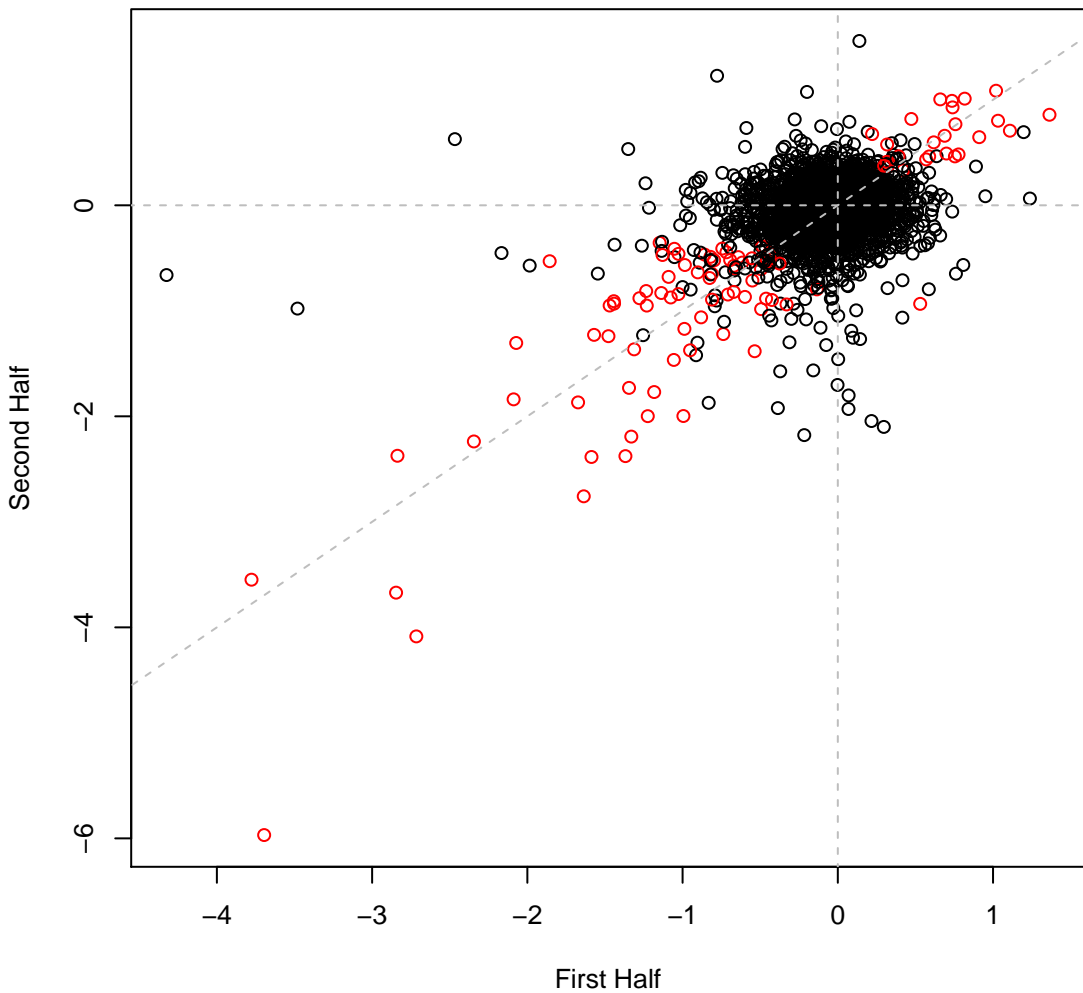

Ponti set3IT029 #118 (gMed=5 rho12=0.078)
m.b. Benzethonium chloride 0.0016 mM

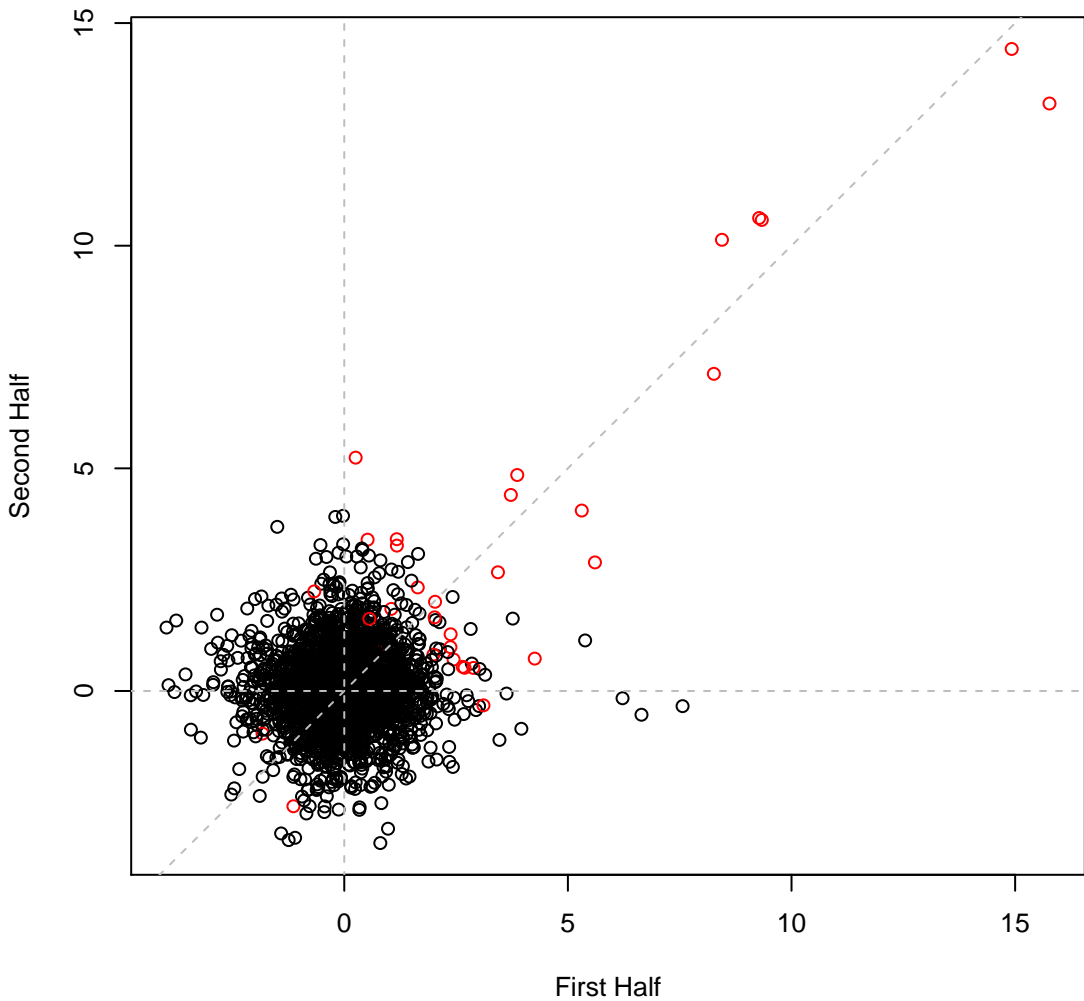

Ponti set3IT030 #119 (gMed=3 rho12=0.068)
m.b. Benzethonium chloride 0.0032 mM

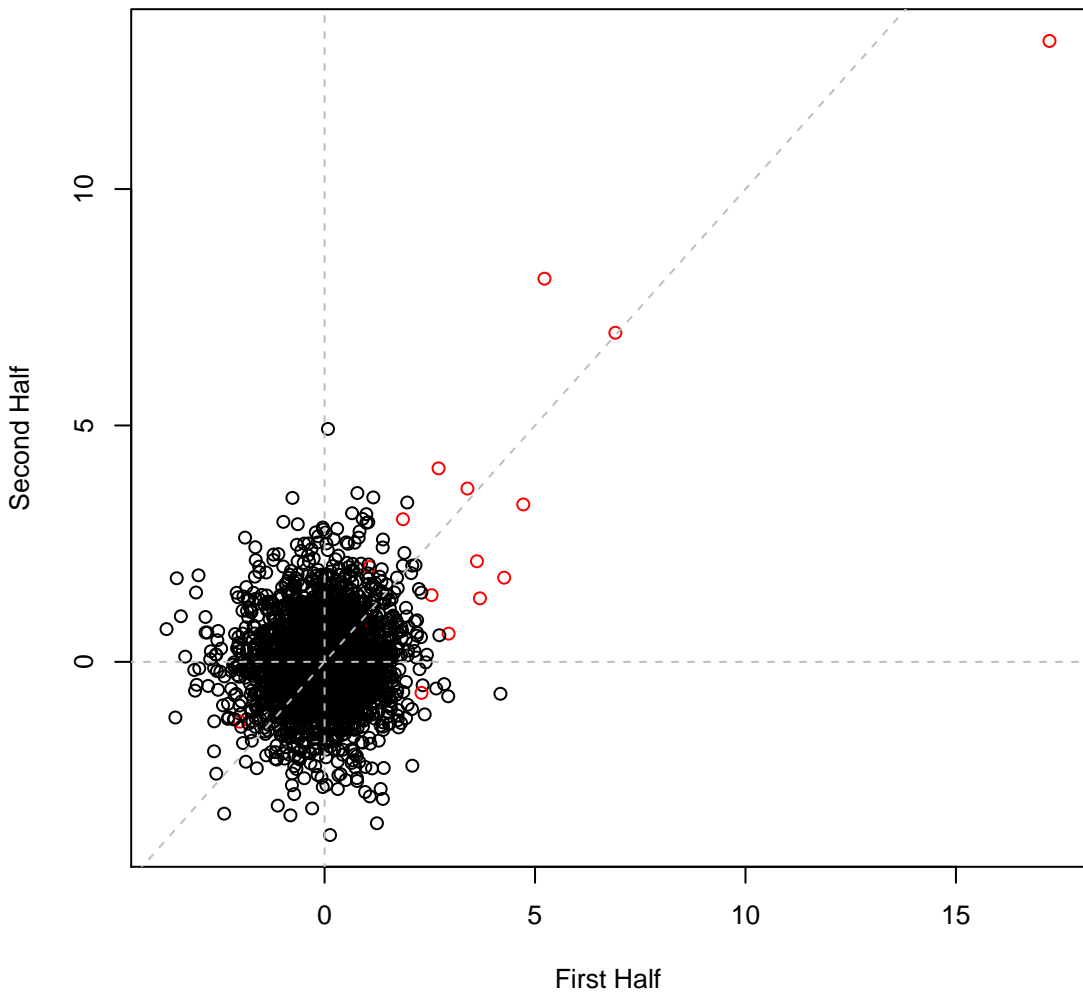

Ponti set3IT031 #120 (gMed=311 rho12=0.049)
m.b. Aluminum chloride 4 mM

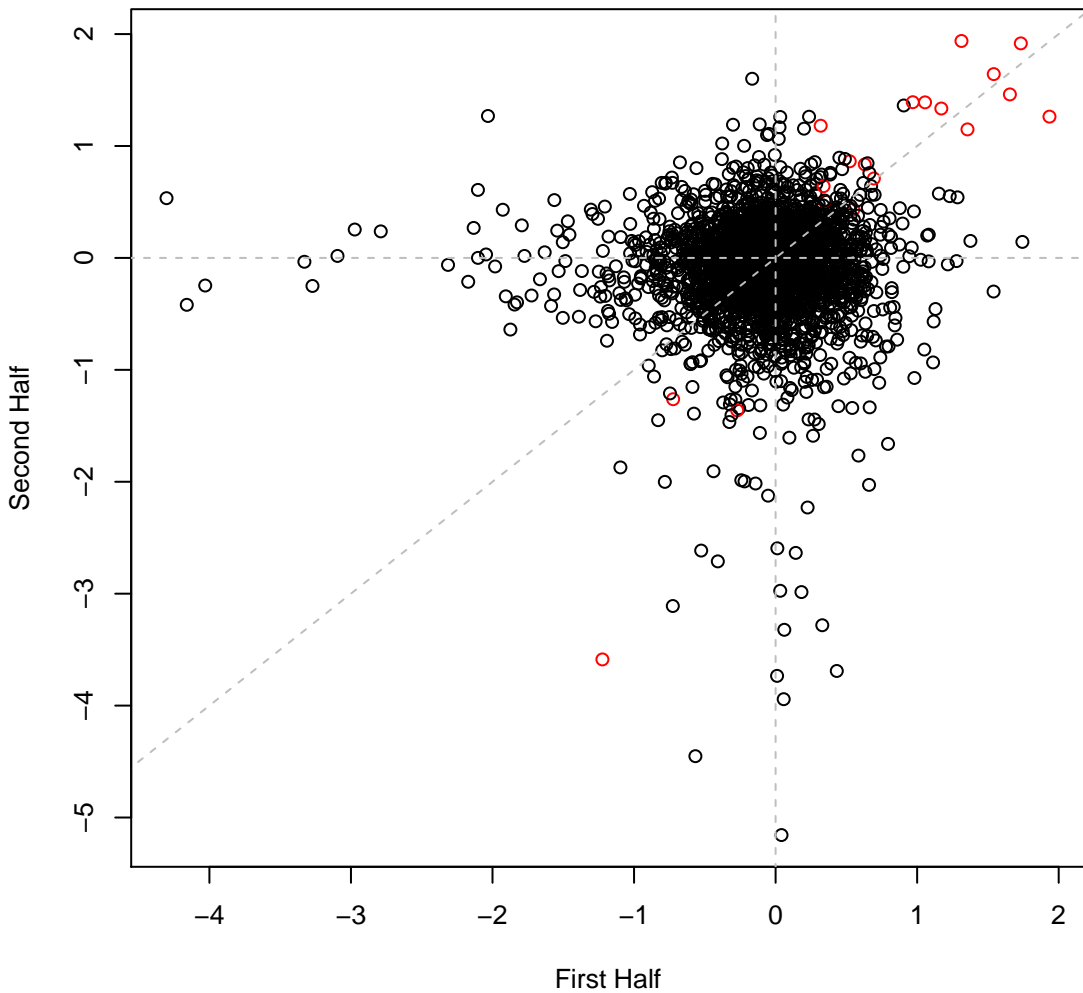

Ponti set3IT032 #121 (gMed=286 rho12=0.070)
m.b. Aluminum chloride 6 mM

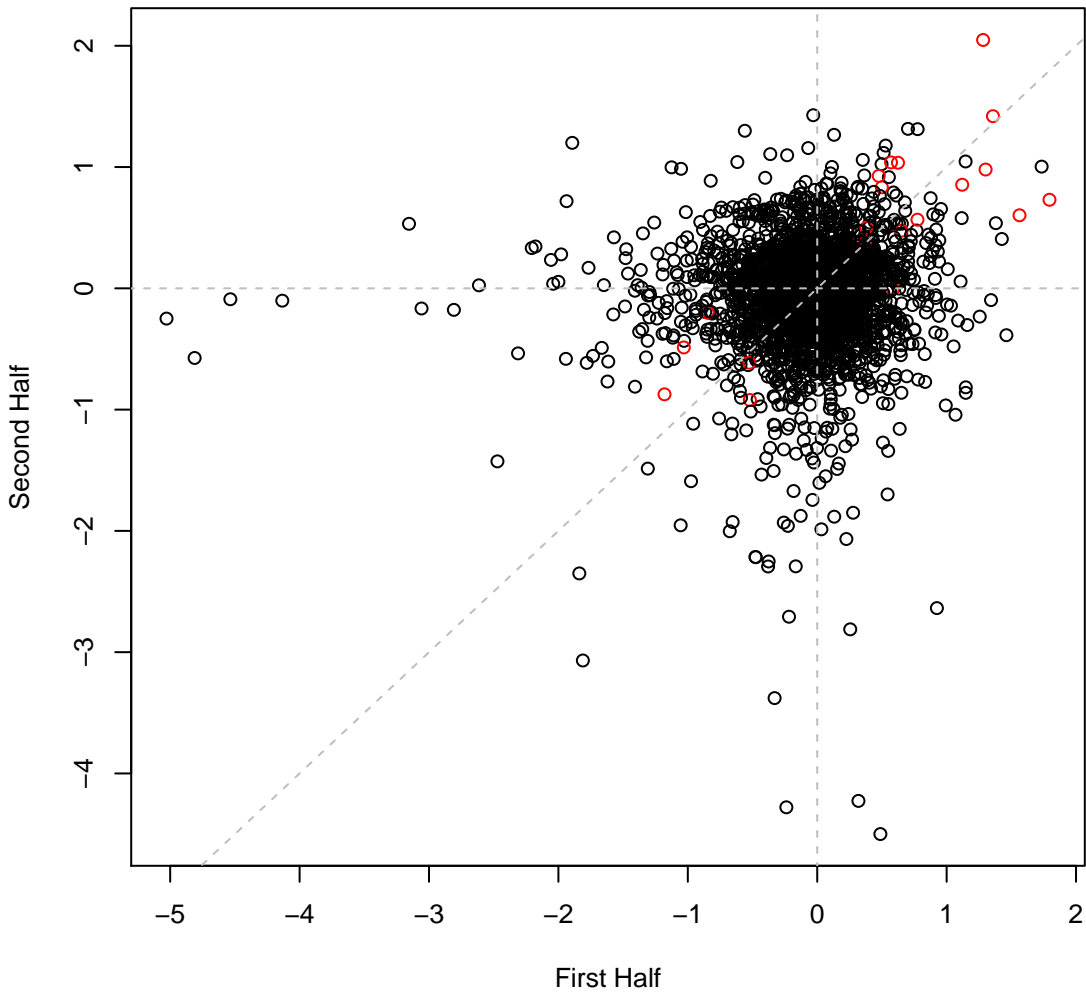

Ponti set3IT033 #122 (gMed=295 rho12=0.291)
m.b. benzoic 0.4 mg/ml

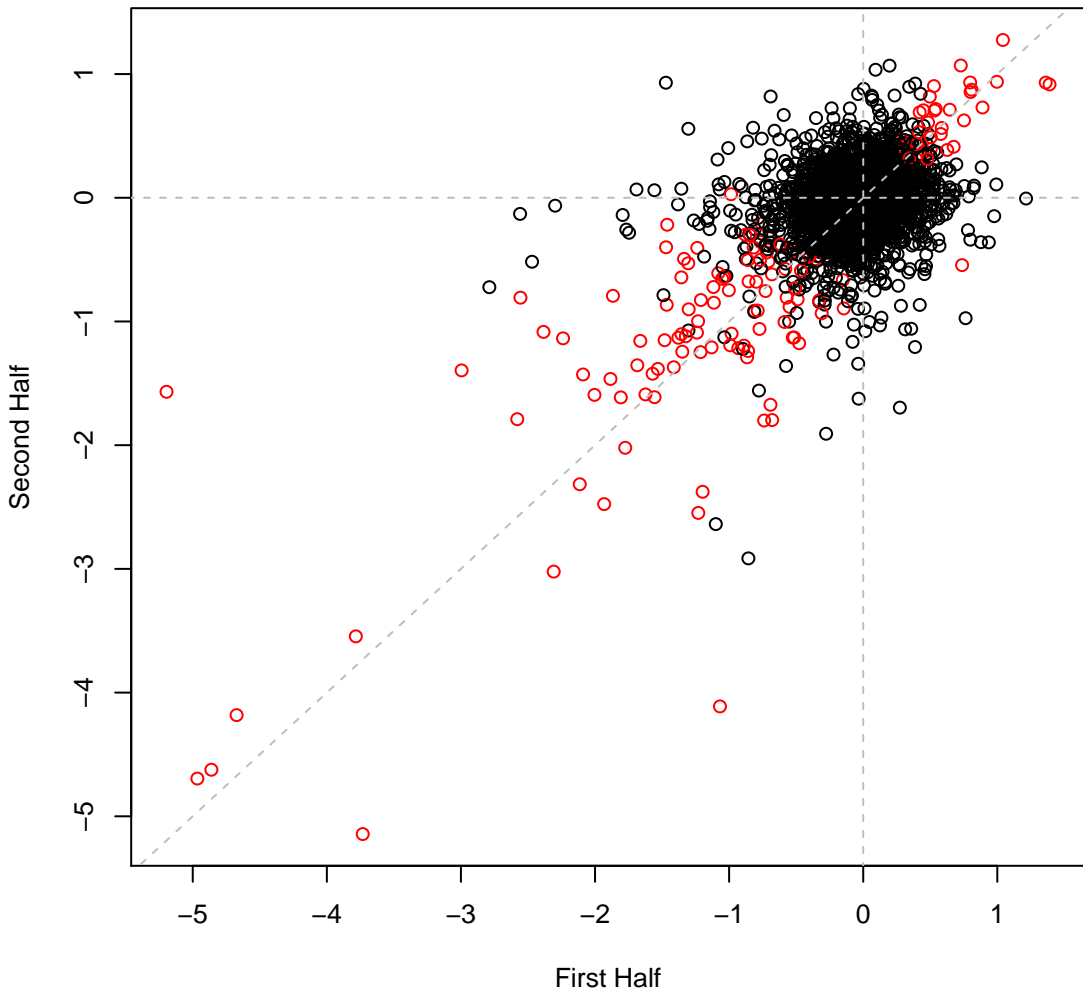

Ponti set3IT034 #123 (gMed=287 rho12=0.277)
m.b. benzoic 0.58 mg/ml

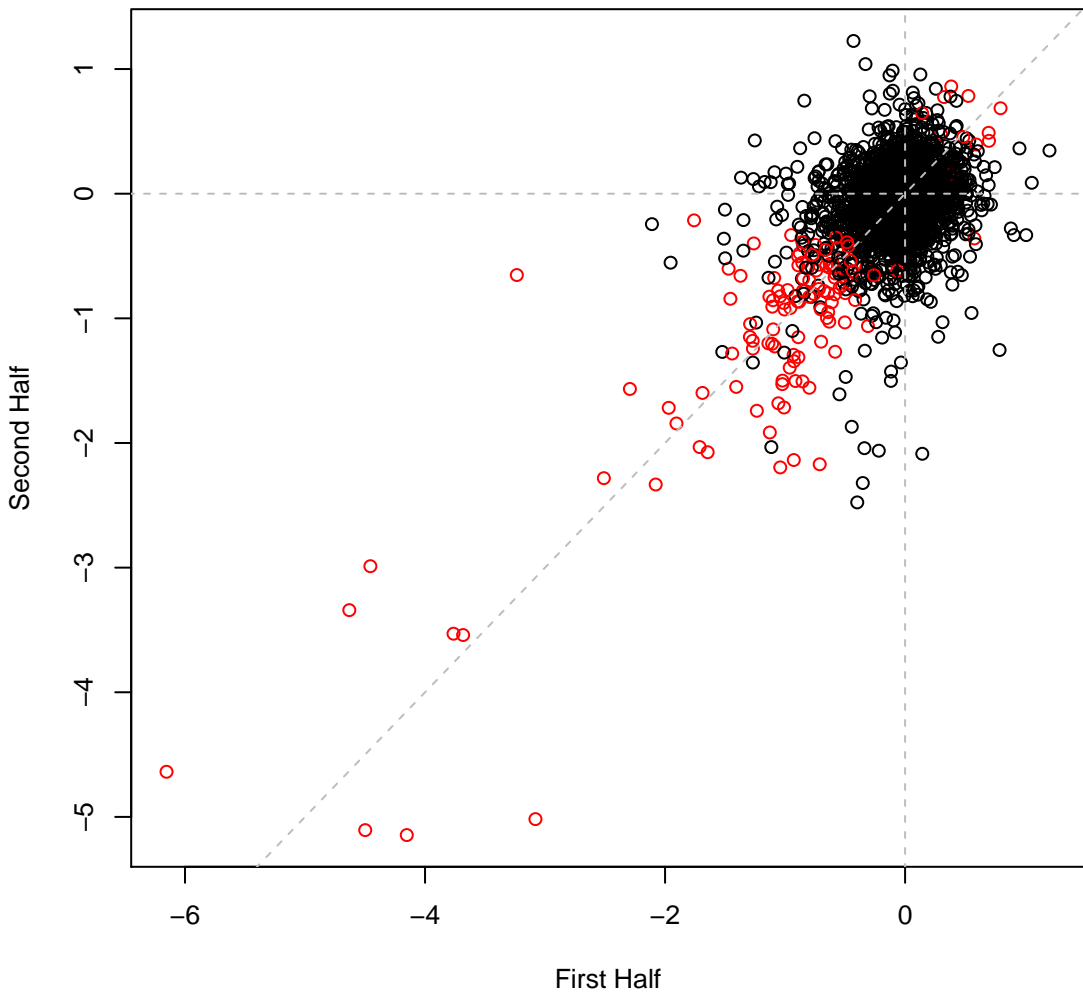

Ponti set3IT035 #124 (gMed=334 rho12=0.294)
m.b. Fusidic 0.0001 mg/ml

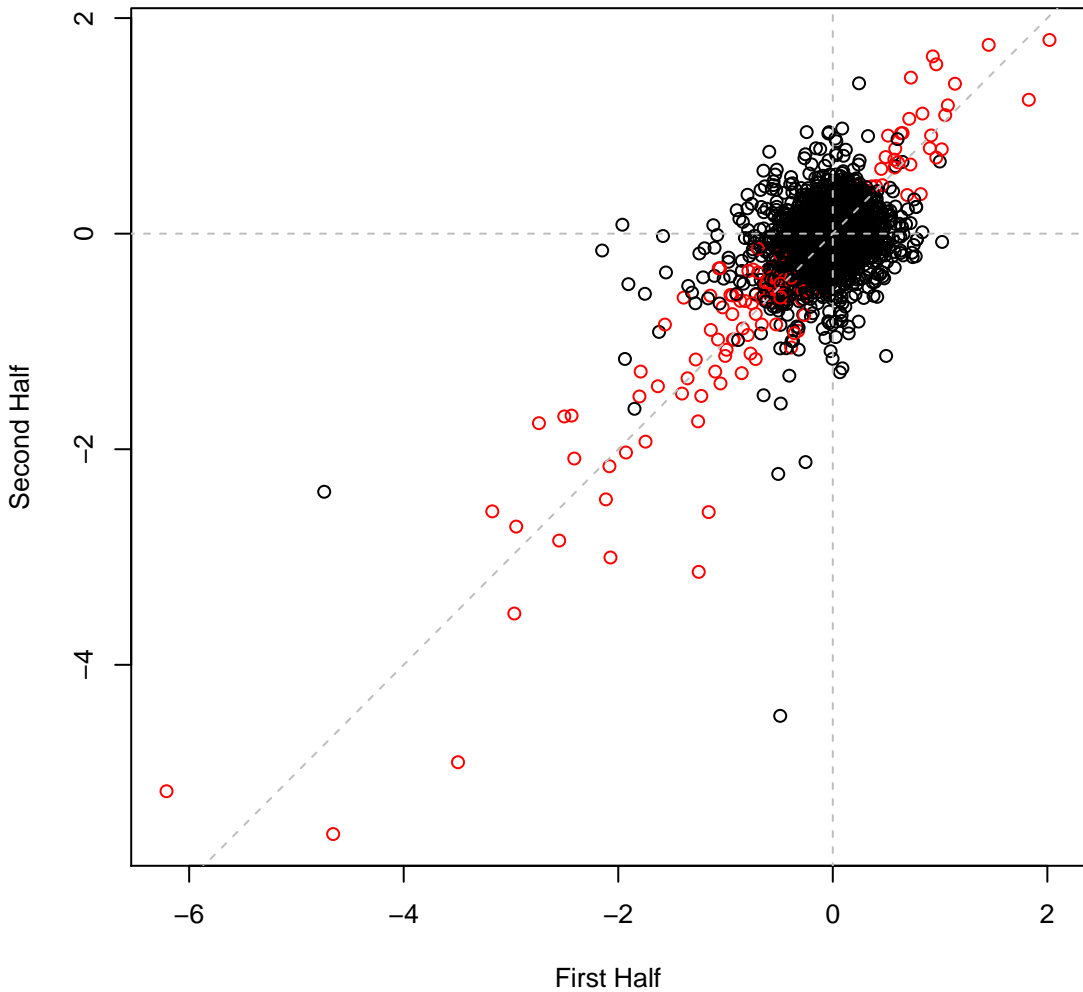

Ponti set3IT036 #125 (gMed=256 rho12=0.431)
m.b. Fusidic 0.0005 mg/ml

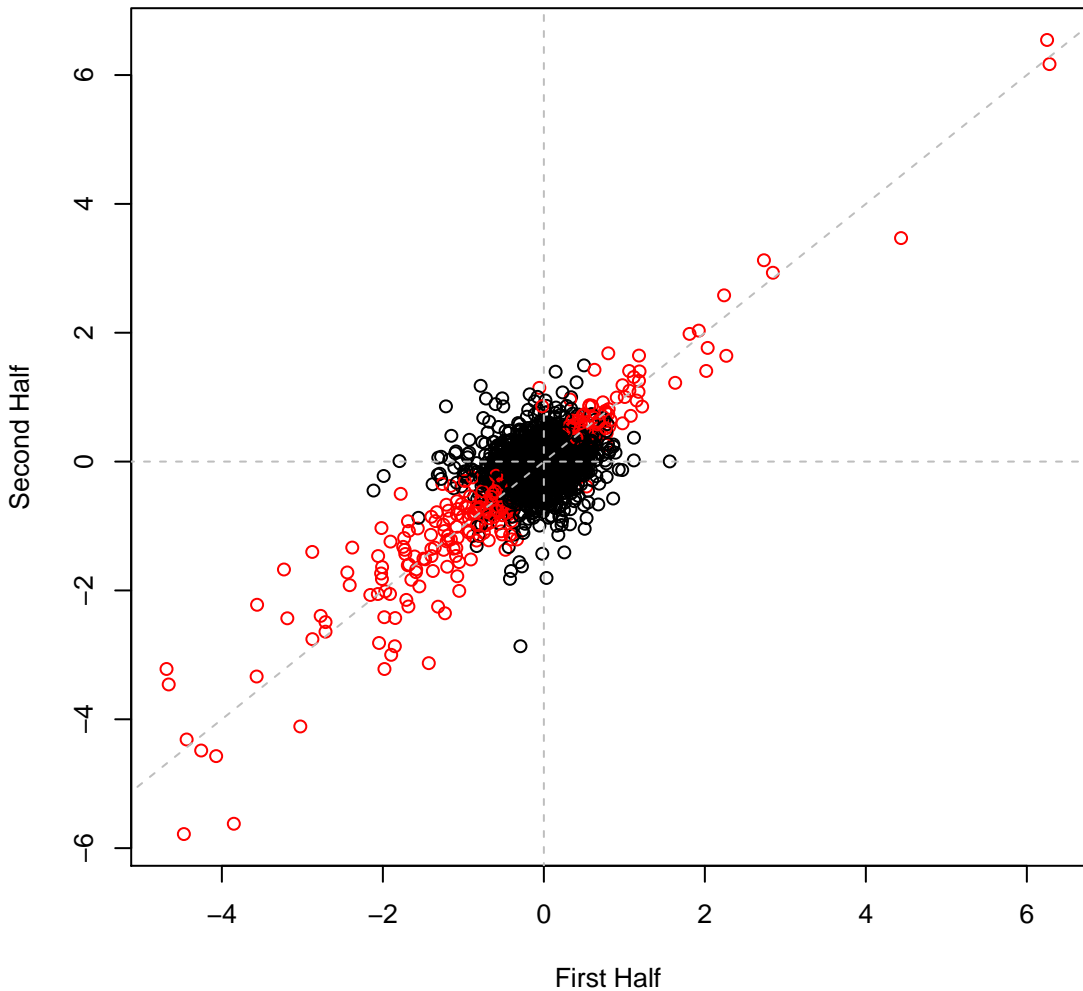

Ponti set3IT037 #126 (gMed=299 rho12=0.419)
m.b. Fusidic 0.001 mg/ml

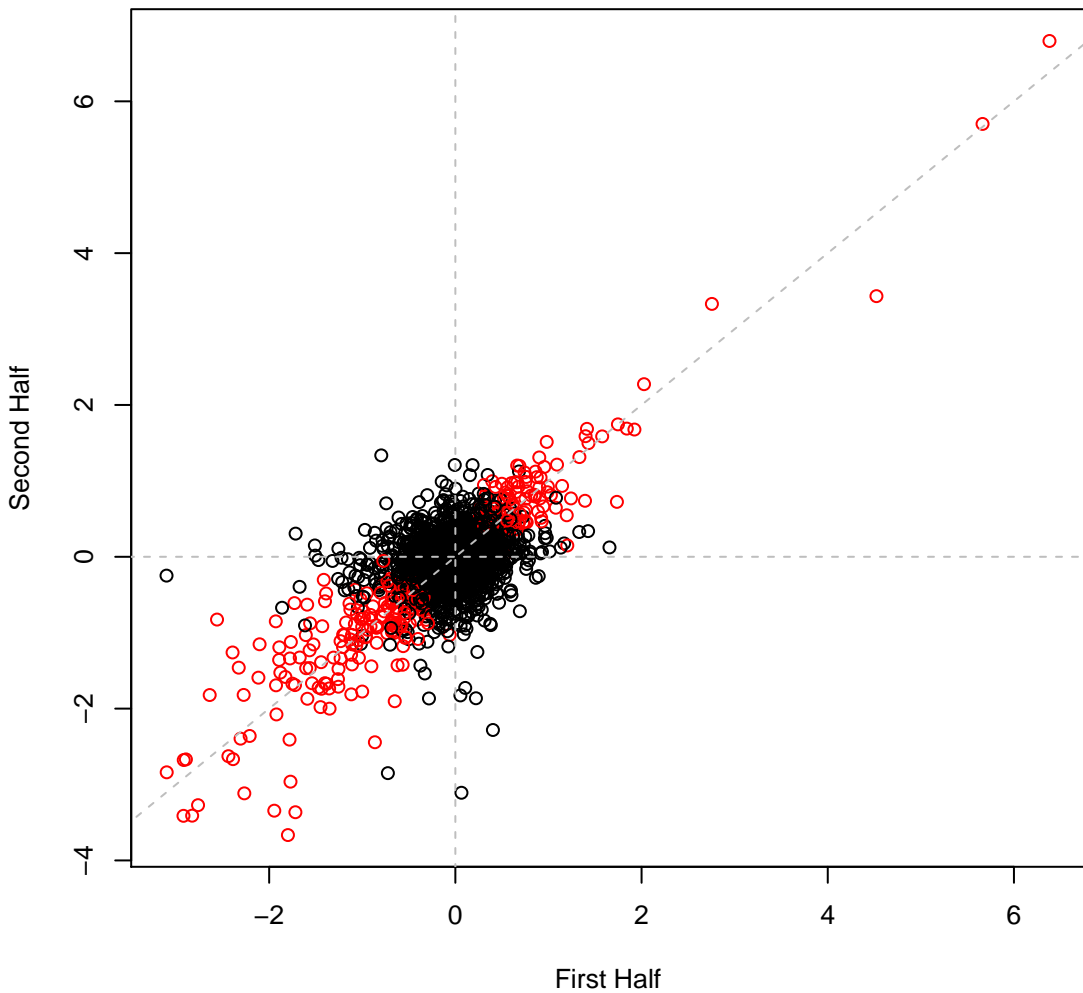

Ponti set3IT038 #127 (gMed=314 rho12=0.243)
m.b. Dimethyl Sulfoxide 7.5 vol%

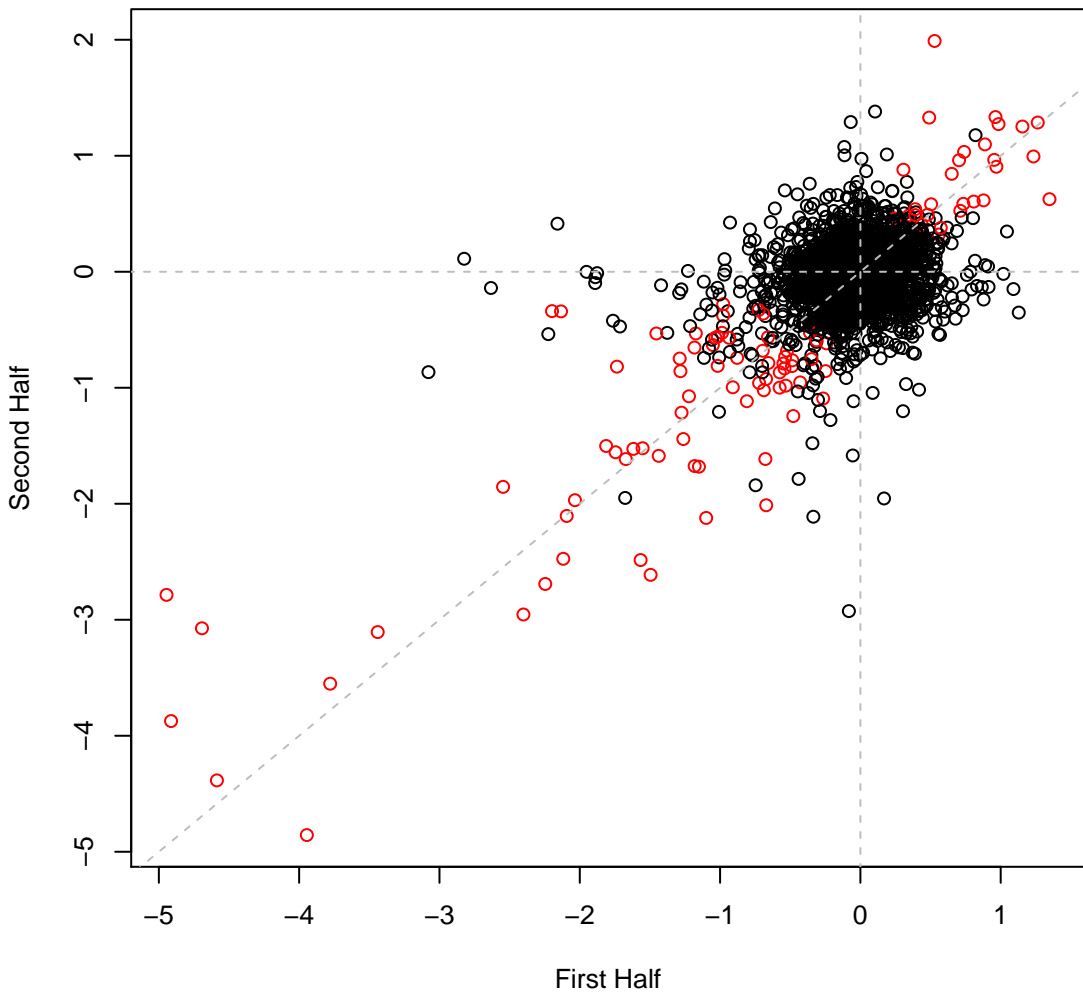

Ponti set3IT039 #128 (gMed=307 rho12=0.283)
m.b. Dimethyl Sulfoxide 10 vol%

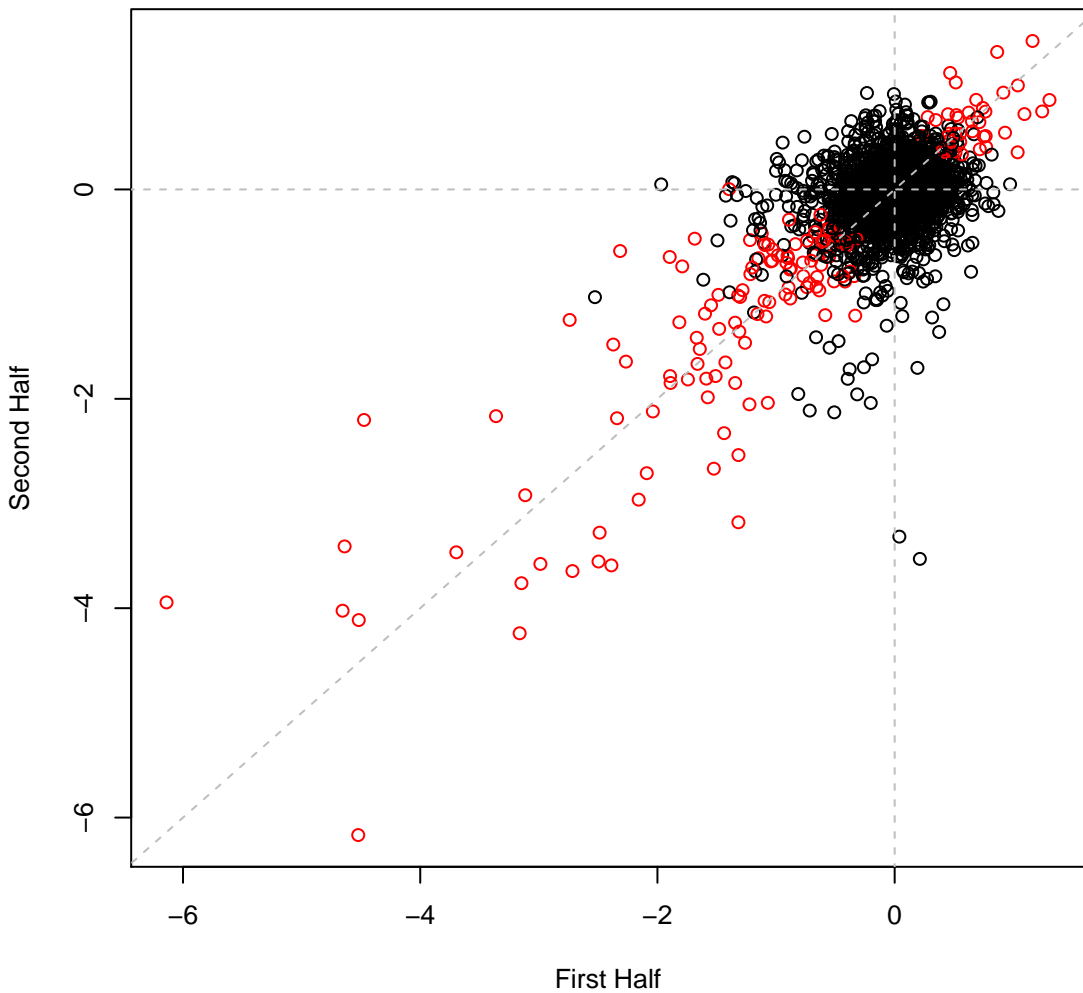

Ponti set3IT040 #129 (gMed=277 rho12=0.270)
marine broth

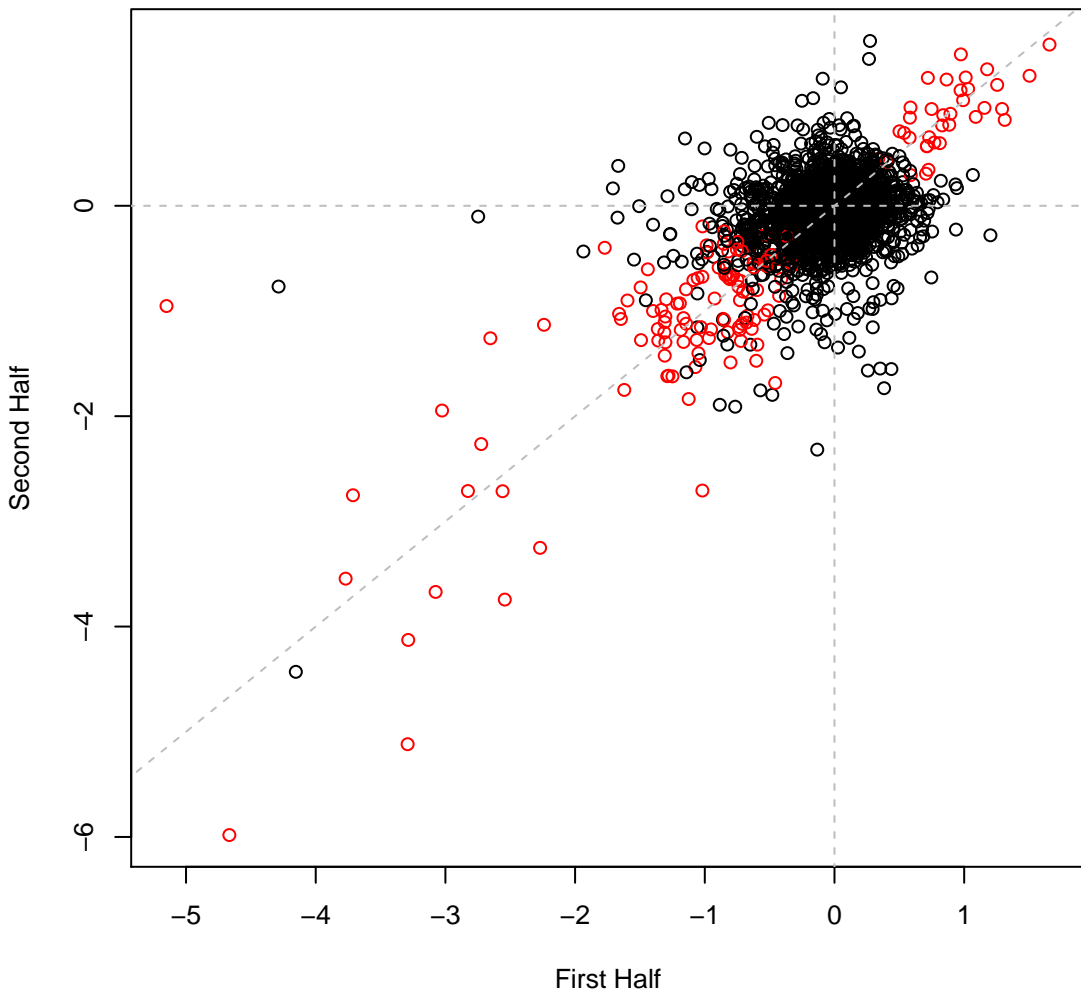

Ponti set3IT041 #130 (gMed=314 rho12=0.389)
m.b. Vancomycin 0.008 mg/ml

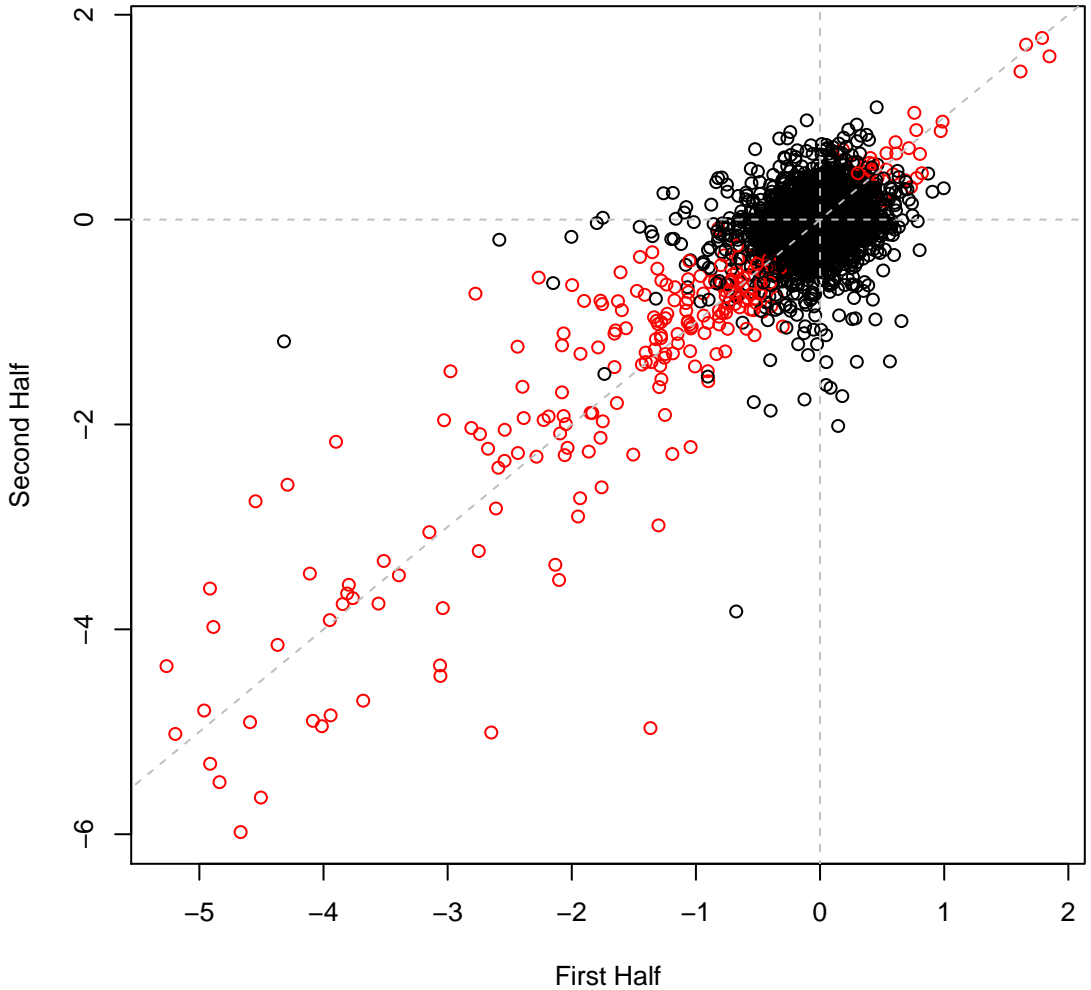

Ponti set3IT042 #131 (gMed=257 rho12=0.344)
m.b. Vancomycin 0.016 mg/ml

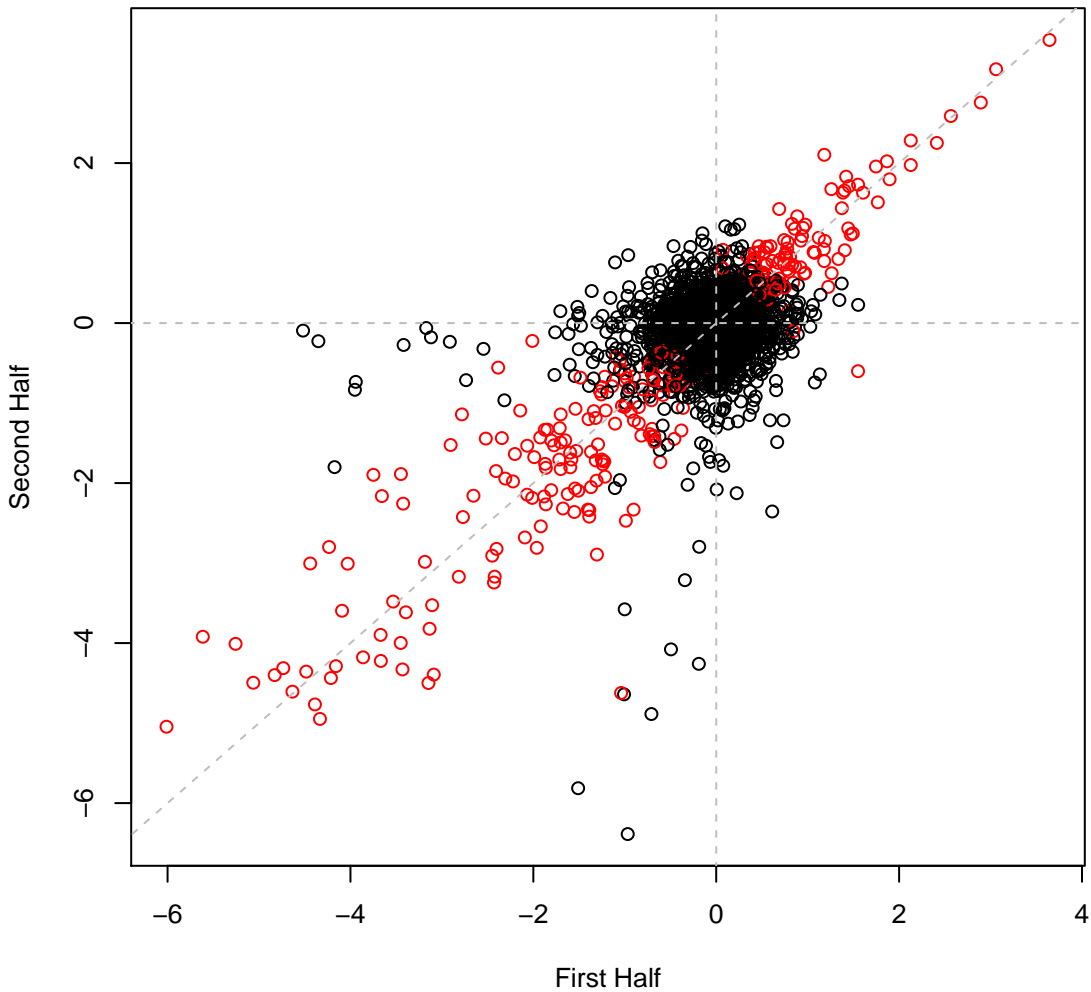

Ponti set3IT043 #132 (gMed=249 rho12=0.598)
m.b. Cephalothin 0.005 mg/ml

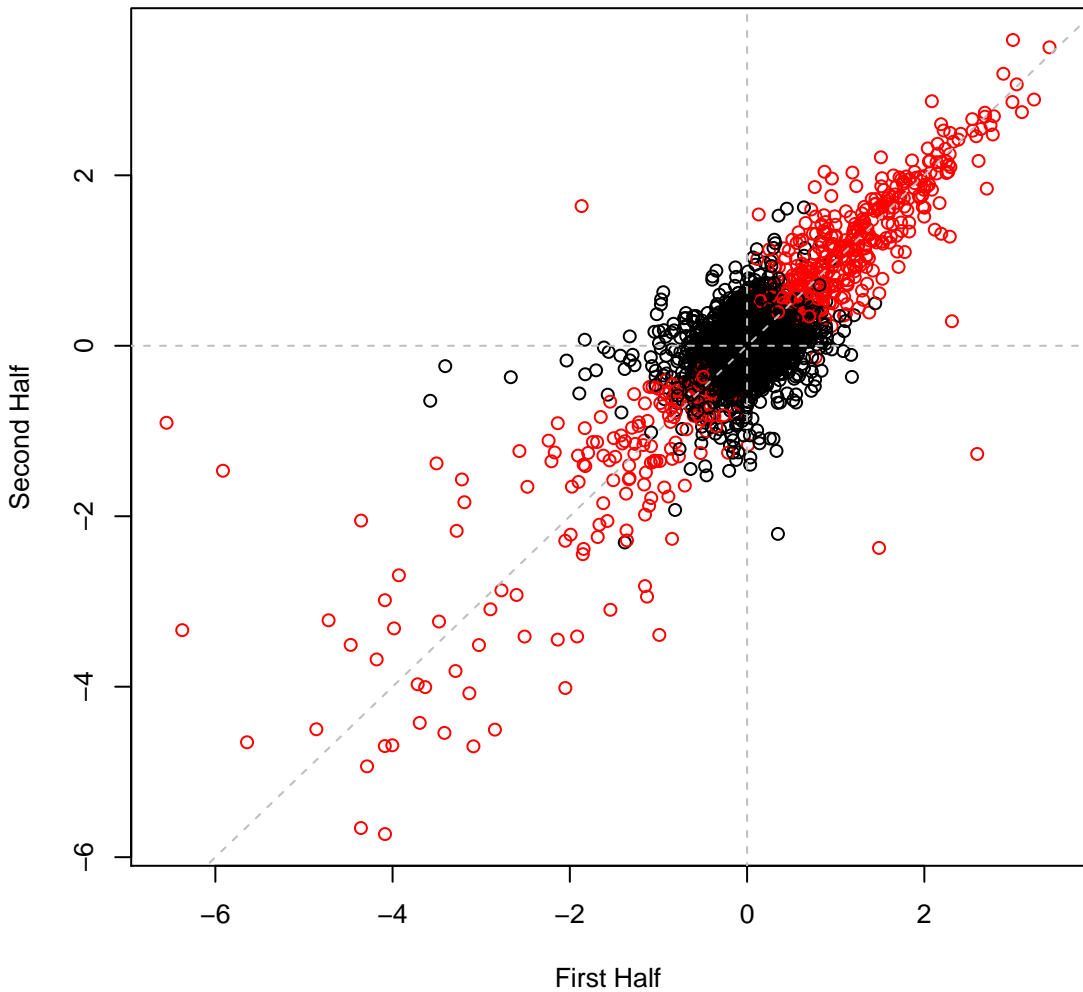

Ponti set3IT044 #133 (gMed=64 rho12=0.223)
m.b. Cephalothin 0.01 mg/ml

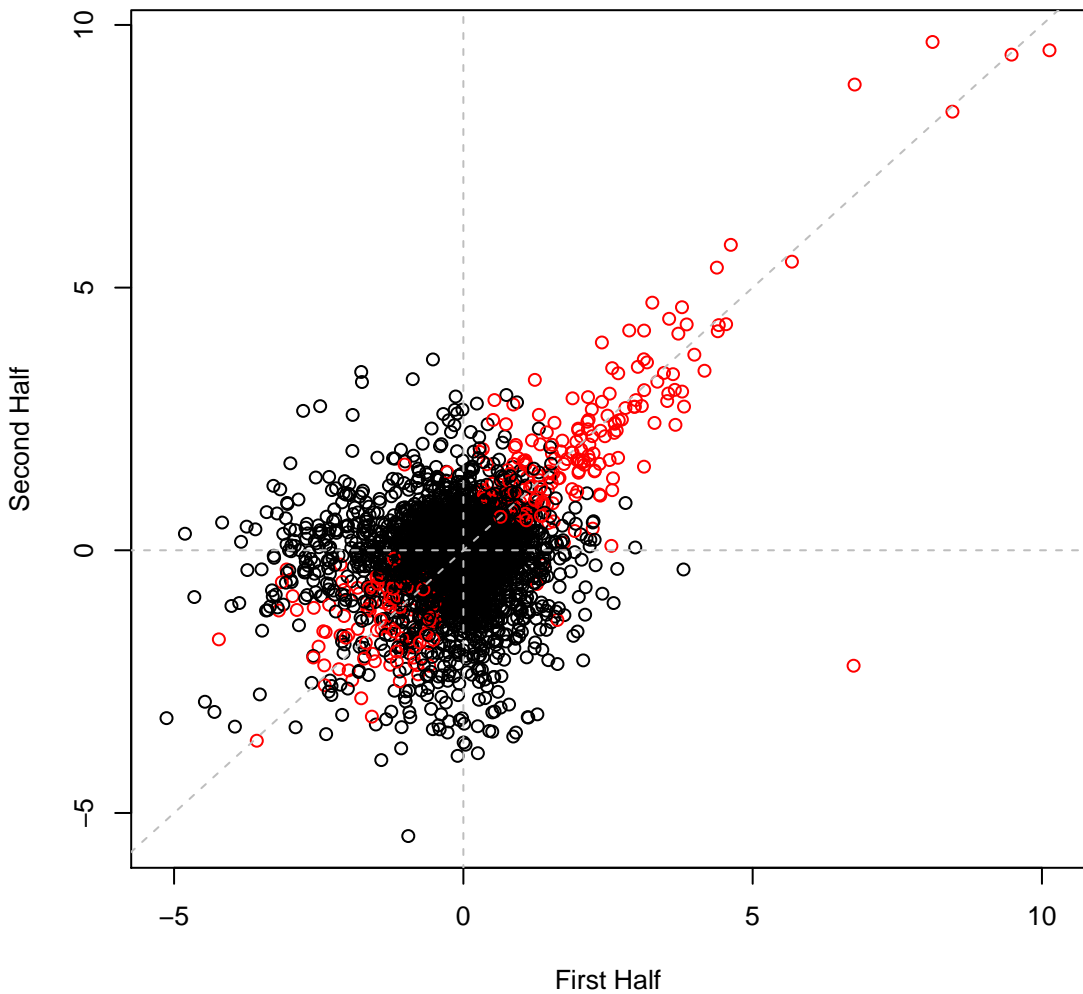

Ponti set3IT045 #134 (gMed=12 rho12=0.107)
m.b. Cephalothin 0.02 mg/ml

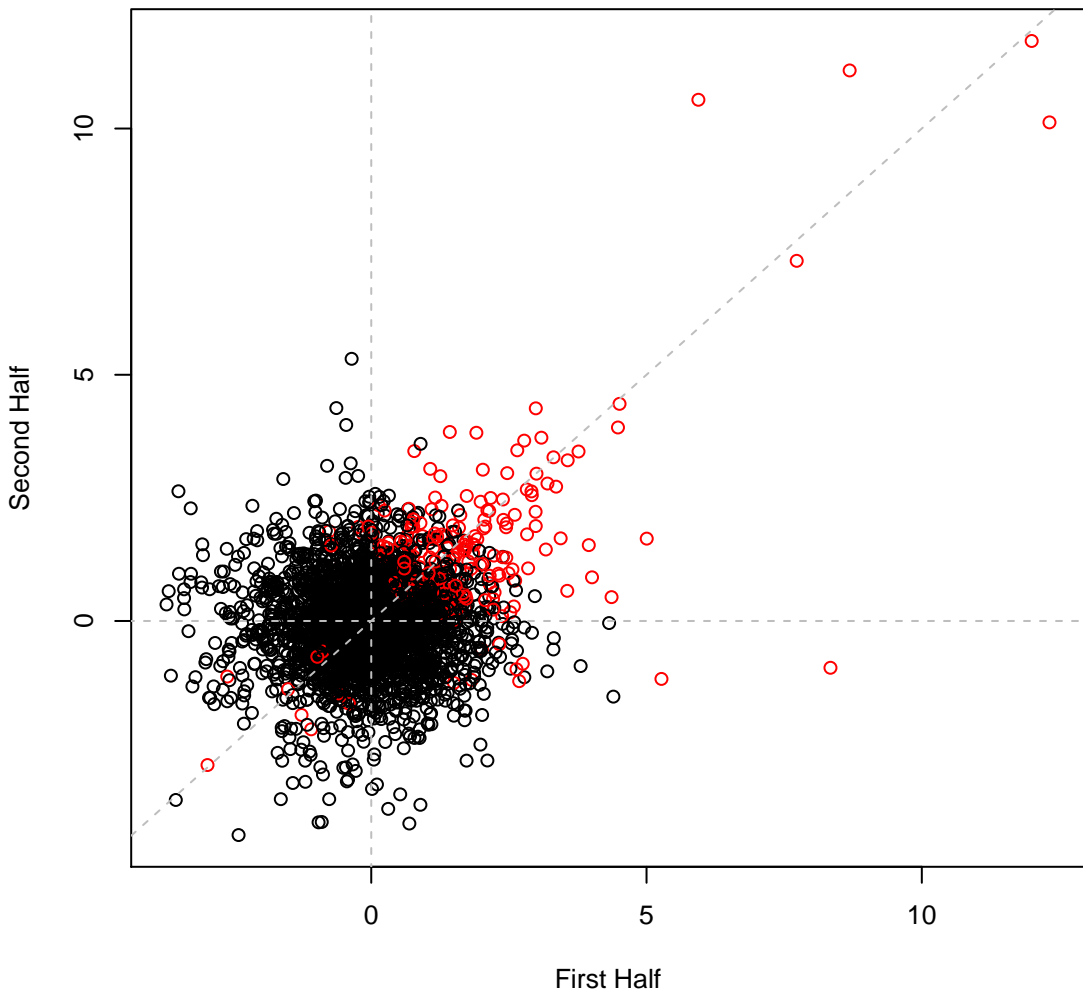

Ponti set3IT046 #135 (gMed=299 rho12=0.679)
m.b. A22 0.04 mg/ml

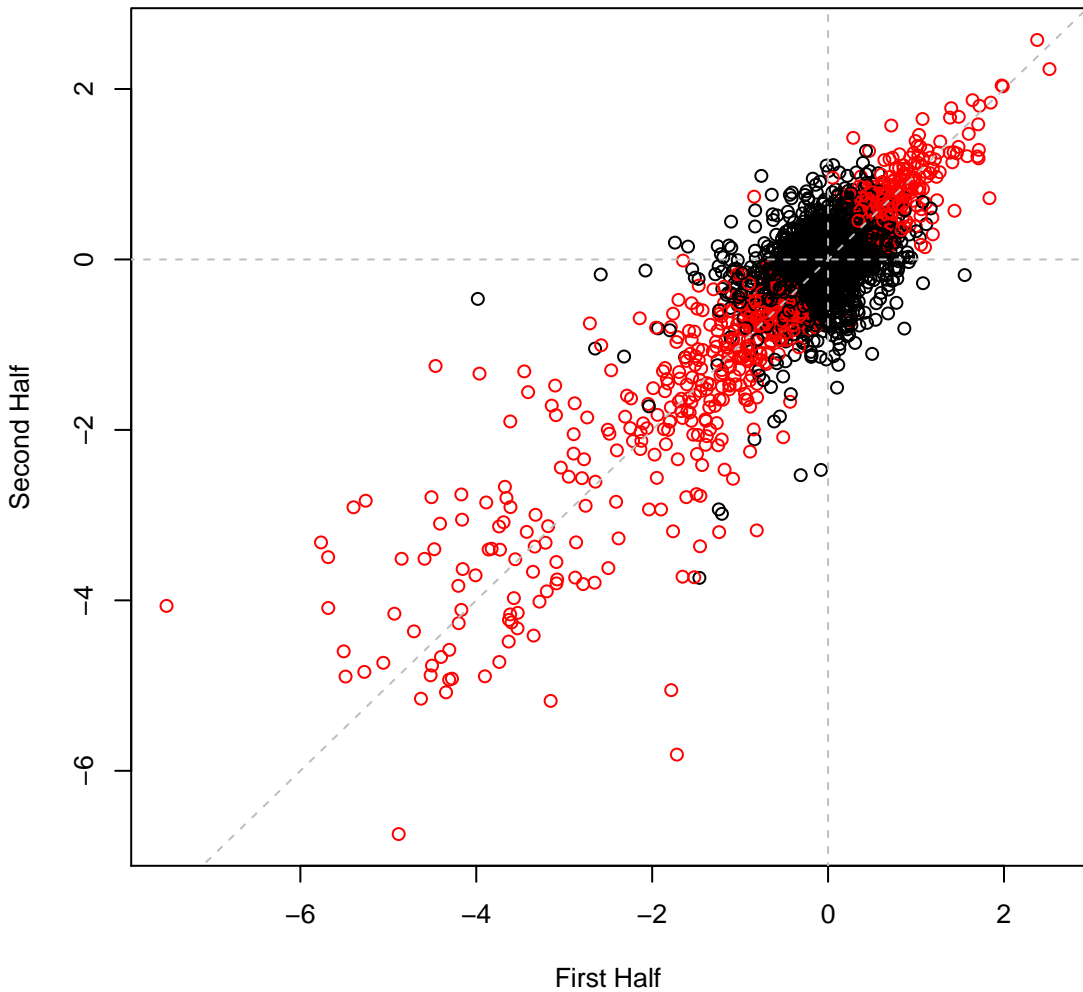

Ponti set3IT047 #136 (gMed=283 rho12=0.217)
m.b. Lomefloxacin 0.002 mM

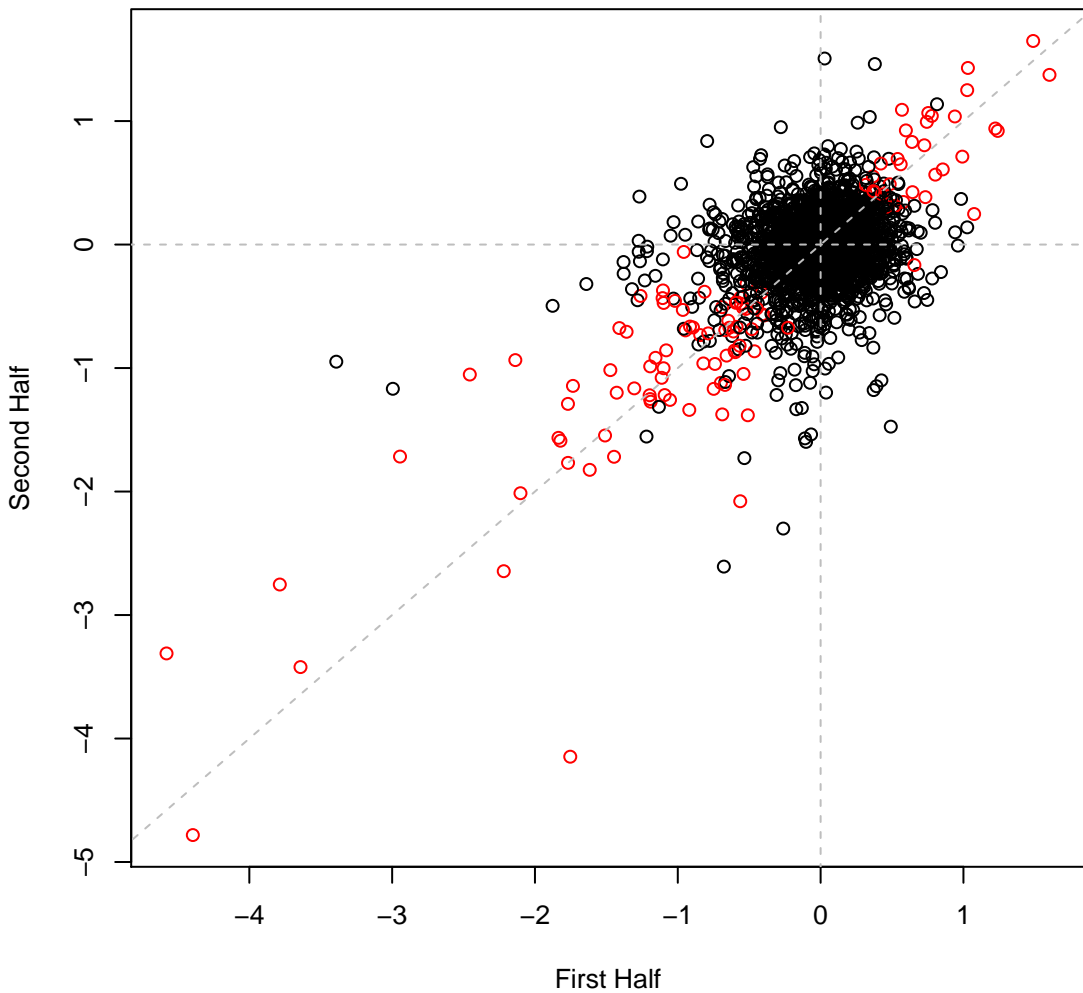

Ponti set3IT048 #137 (gMed=189 rho12=0.138)
m.b. Lomefloxacin 0.004 mM

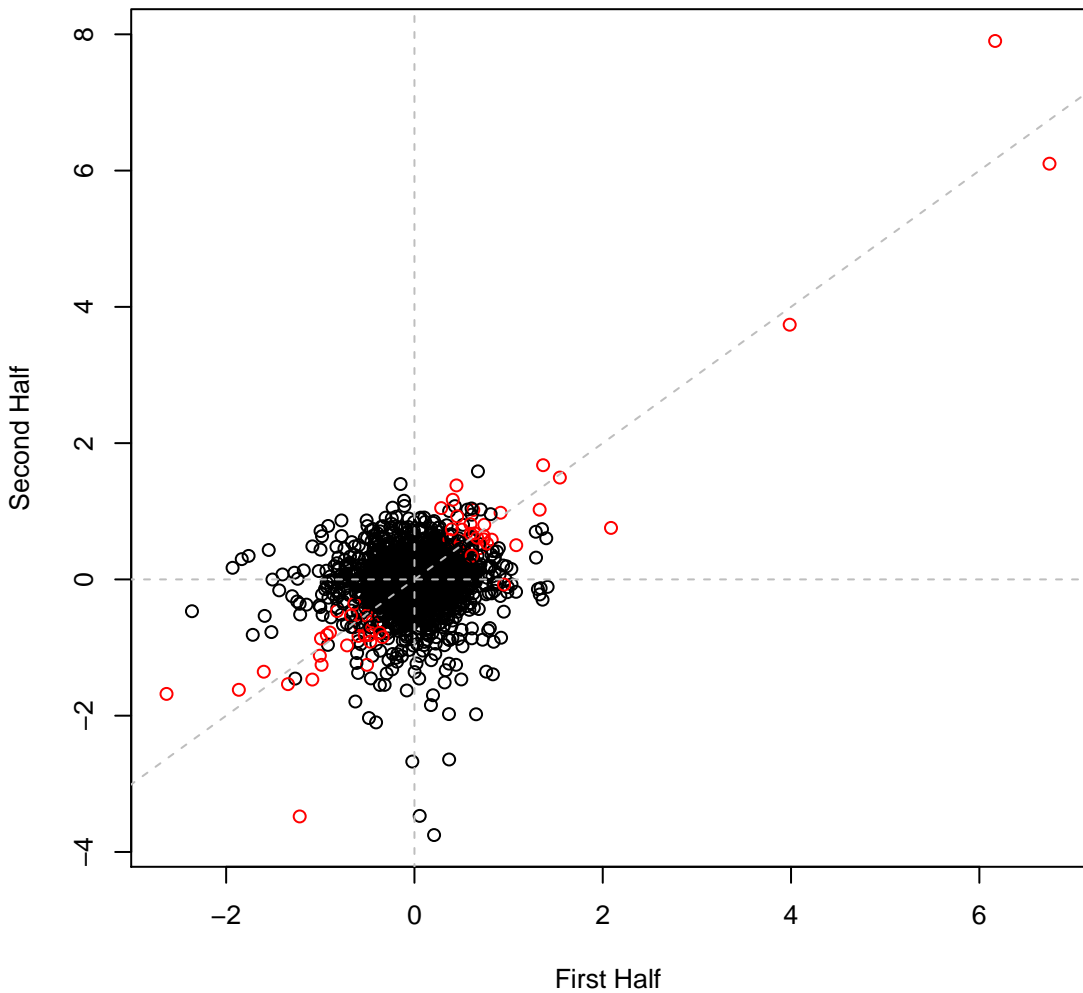

Ponti set3IT049 #138 (gMed=20 rho12=-0.011)
m.b. Lomefloxacin 0.008 mM

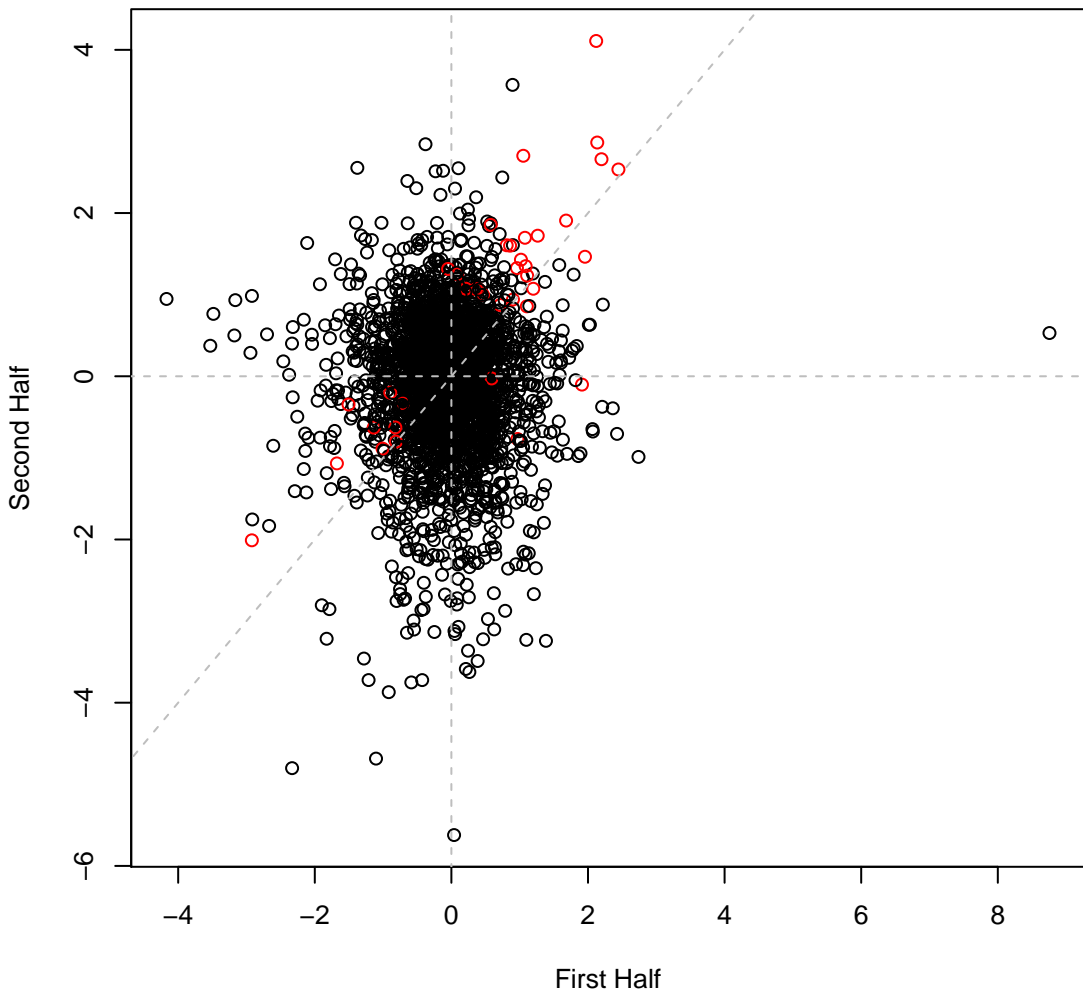

Ponti set3IT050 #139 (gMed=289 rho12=0.411)
m.b. D-Cycloserine 0.032 mg/ml

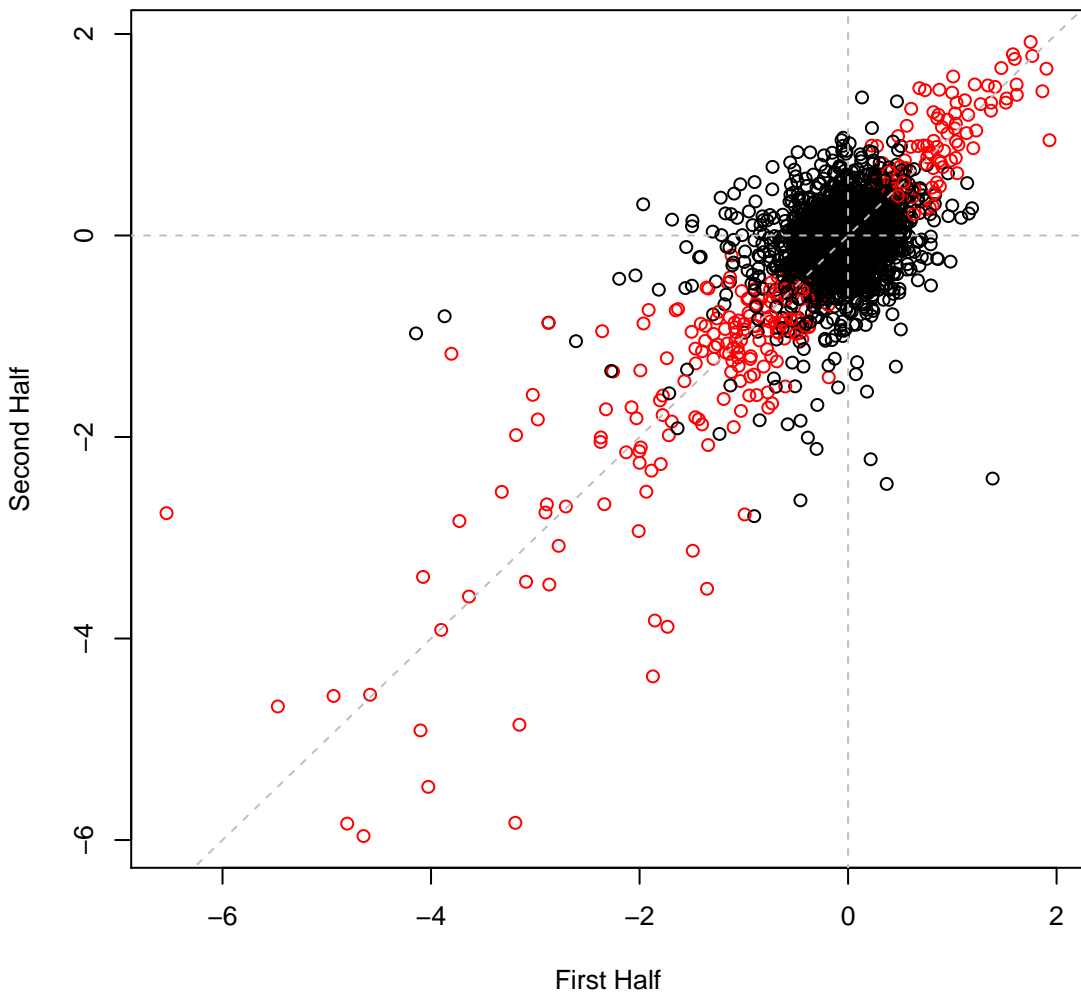

Ponti set3IT051 #140 (gMed=295 rho12=0.311)
m.b. Doxycycline hyclate 0.004 mg/ml

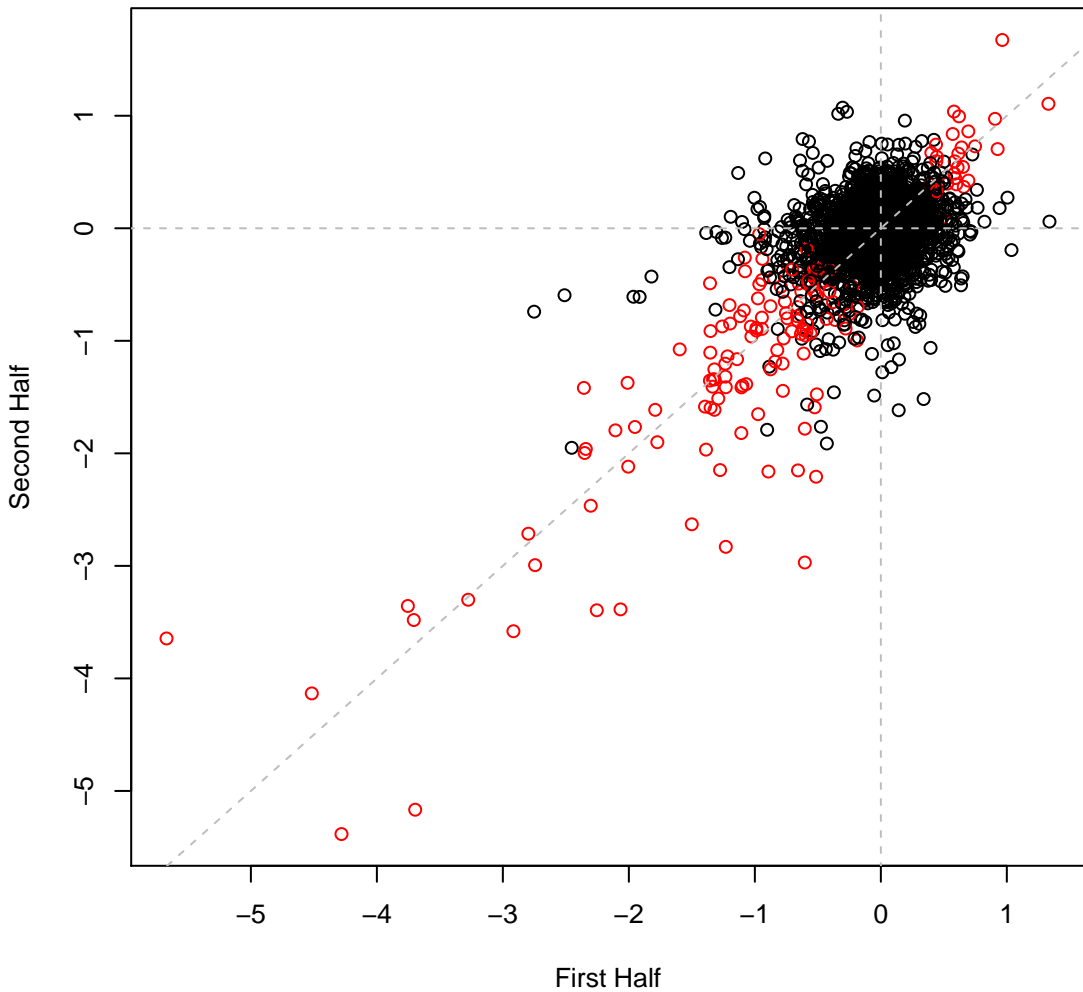

Ponti set3IT052 #141 (gMed=256 rho12=0.499)
m.b. Doxycycline hyclate 0.008 mg/ml

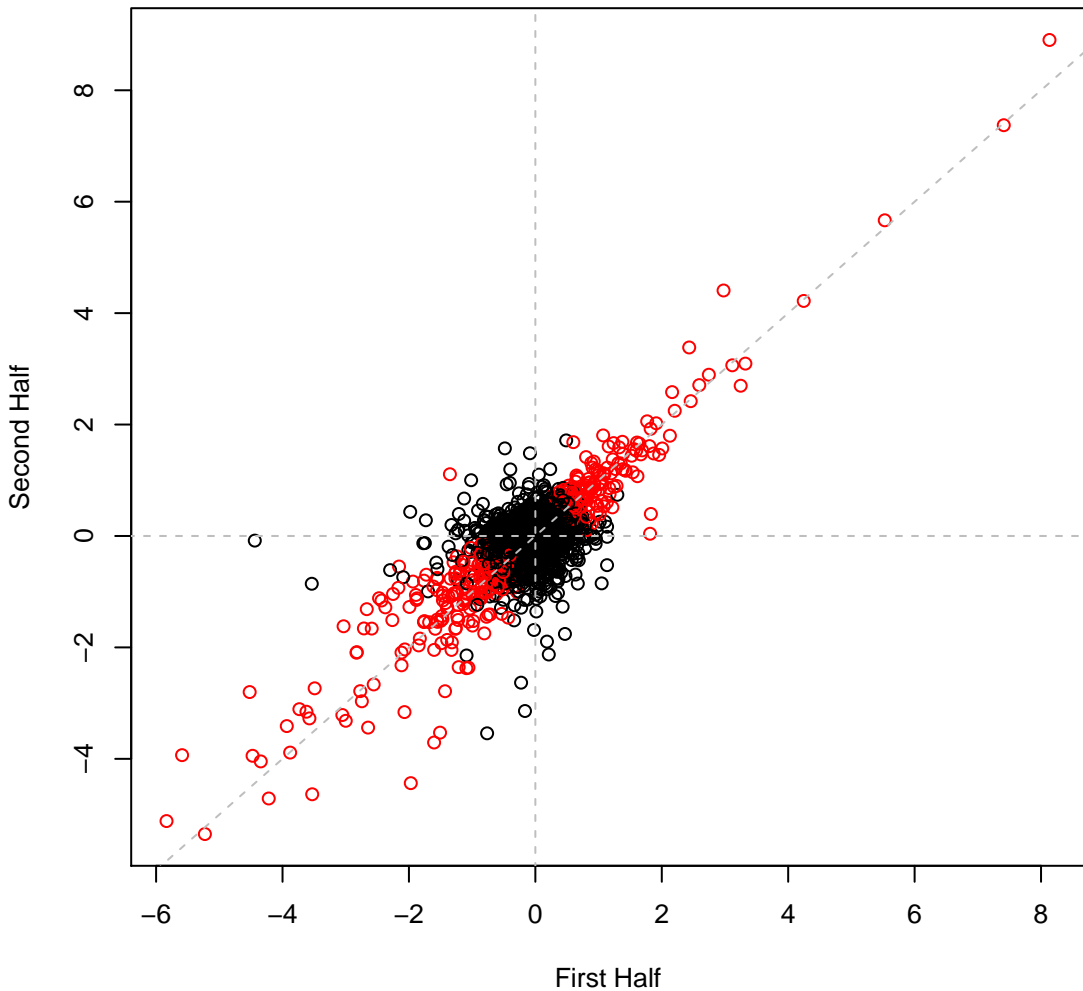

Ponti set3IT053 #142 (gMed=261 rho12=0.366)
m.b. Ceftazidime 0.0005 mg/ml

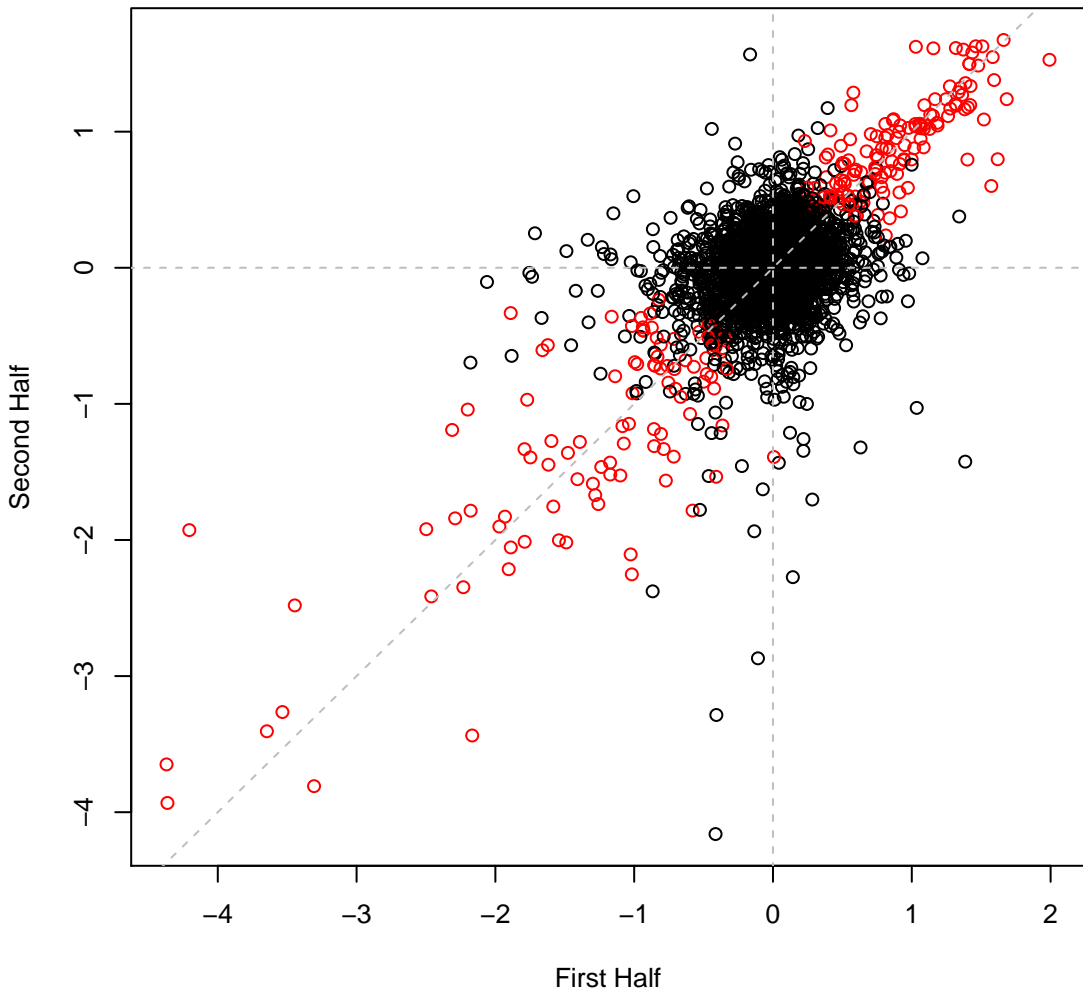

Ponti set3IT054 #143 (gMed=333 rho12=0.383)
m.b. Ceftazidime 0.001 mg/ml

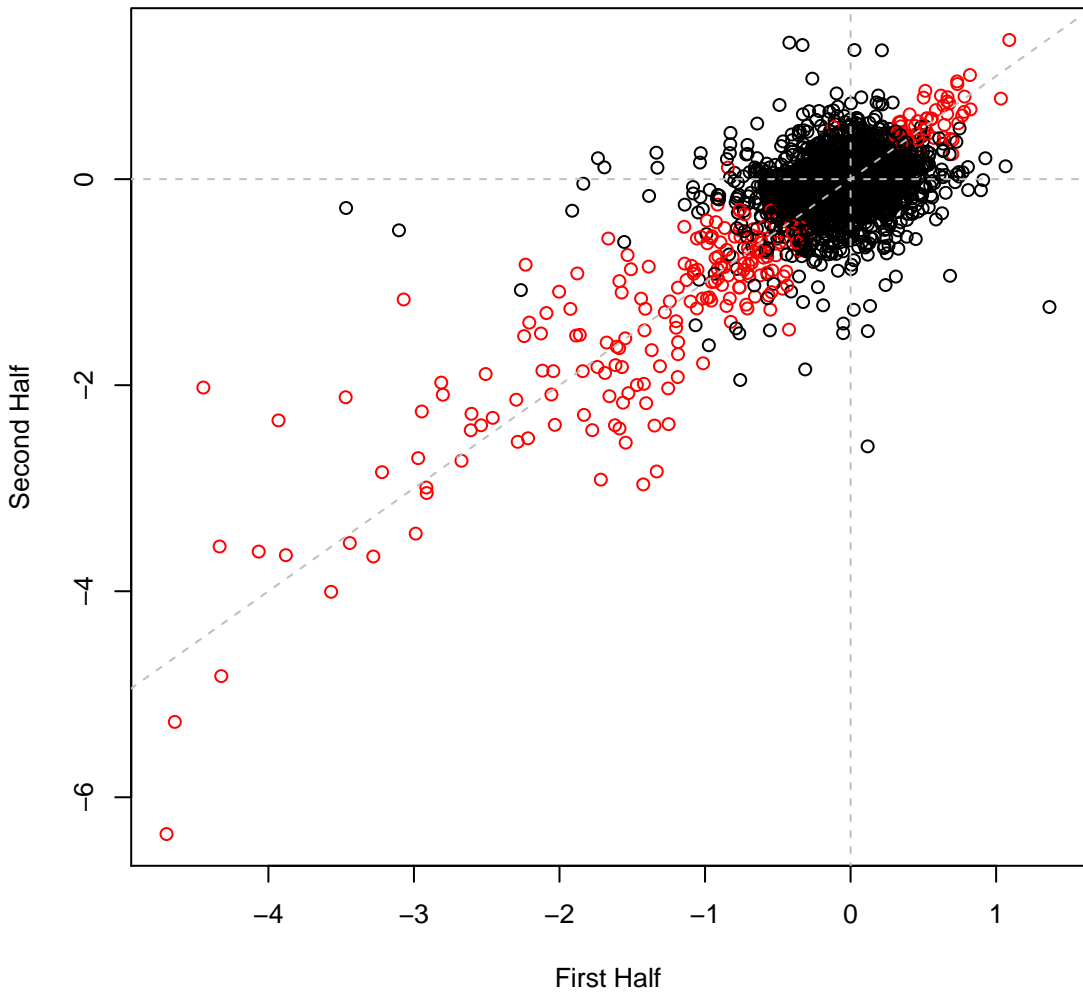

Ponti set3IT055 #144 (gMed=317 rho12=0.180)
marine broth

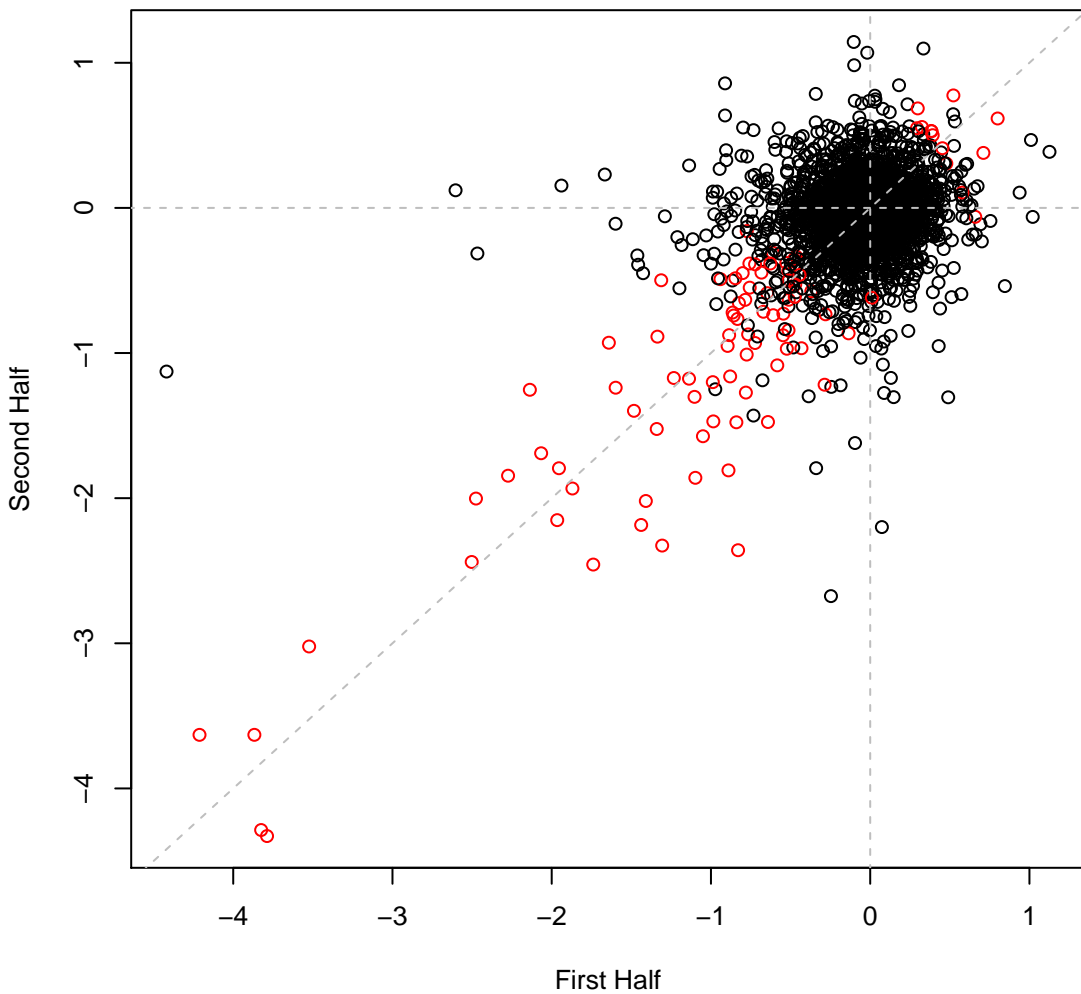

Ponti set3IT056 #145 (gMed=342 rho12=0.031)

Time0

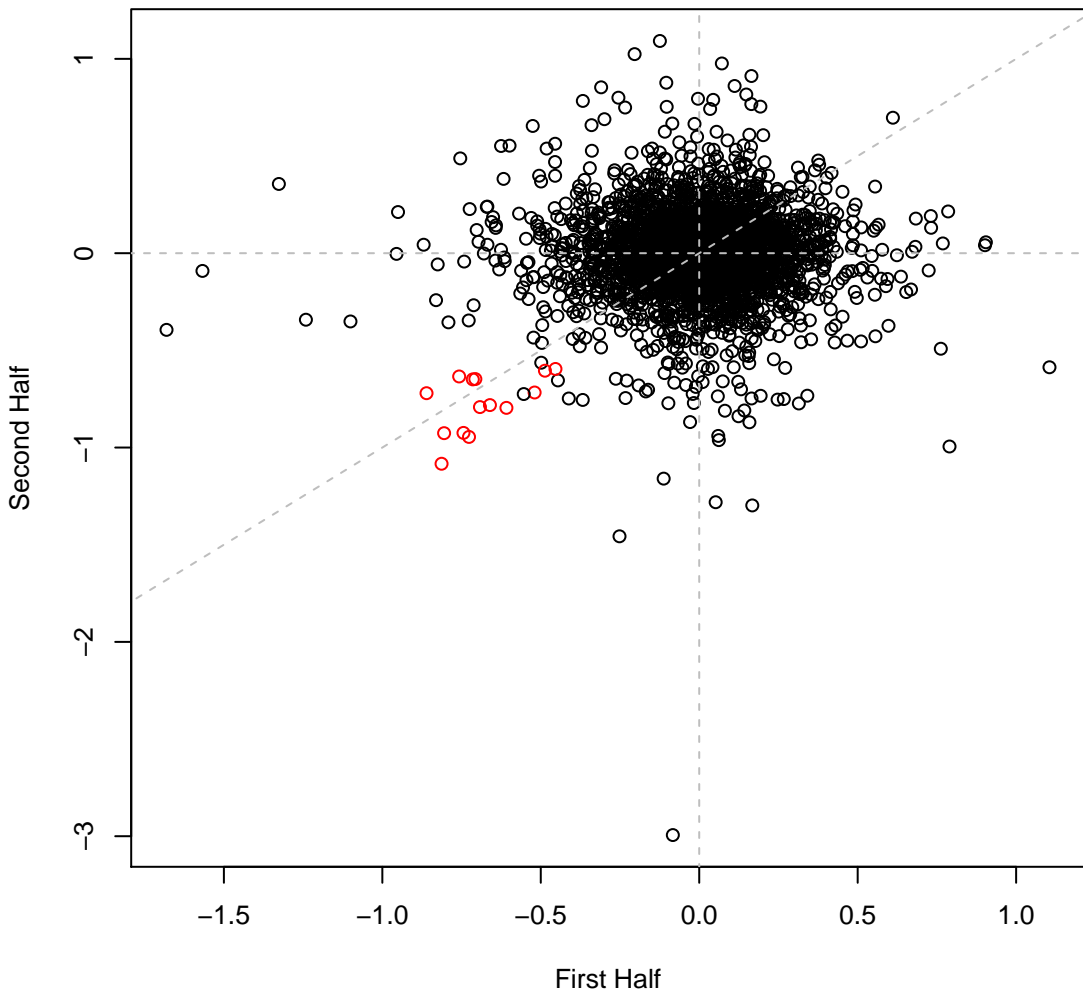

Ponti set3IT057 #146 (gMed=306 rho12=0.011)

Time0

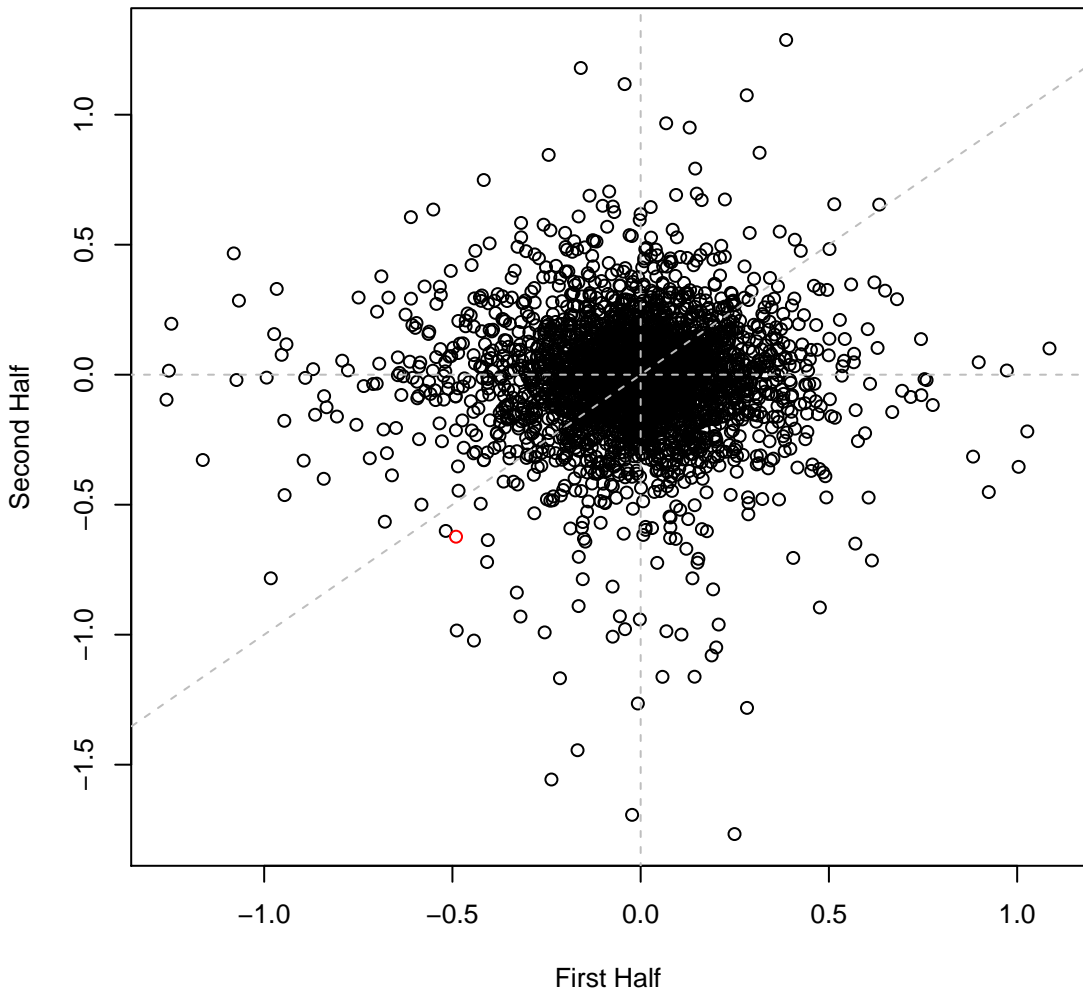

Ponti set3IT058 #147 (gMed=294 rho12=0.037)

Time0

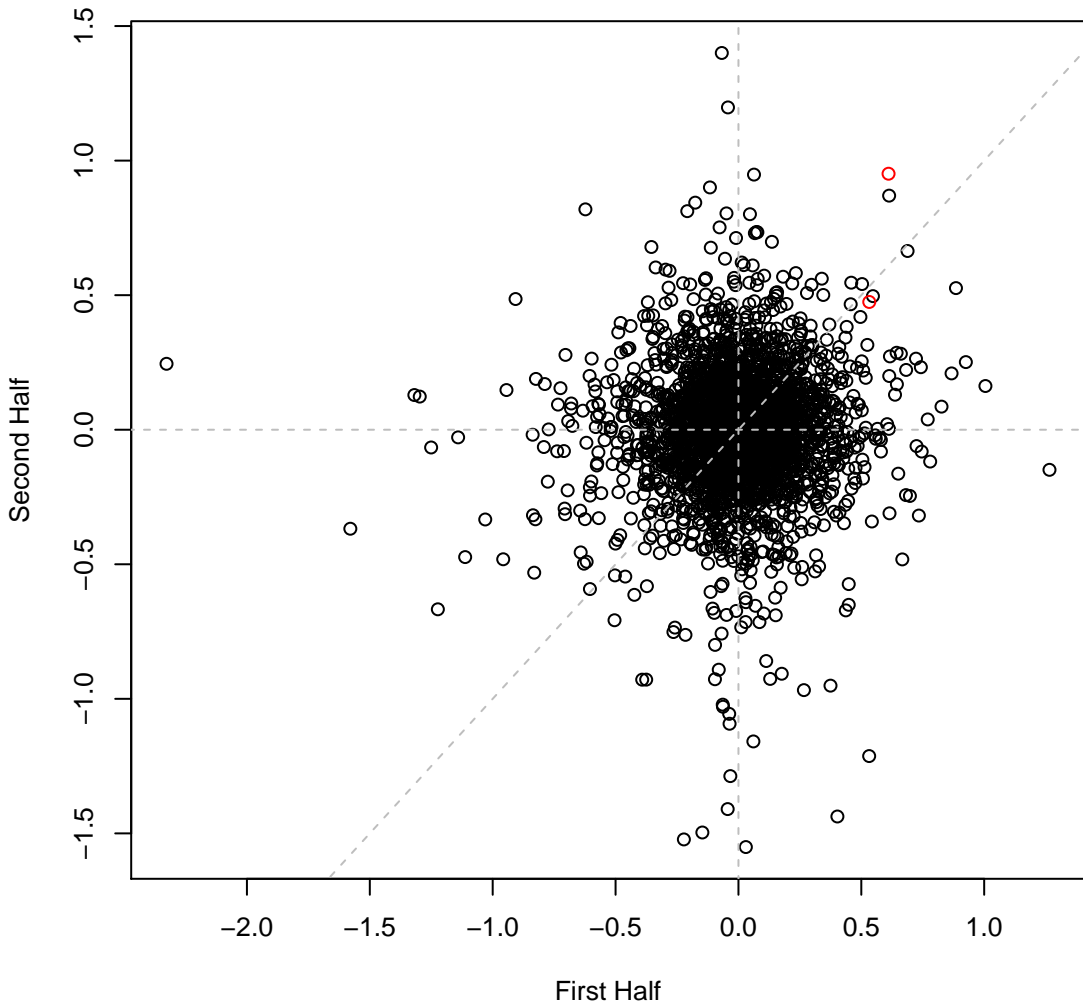

Ponti set3IT059 #148 (gMed=301 rho12=0.022)

Time0

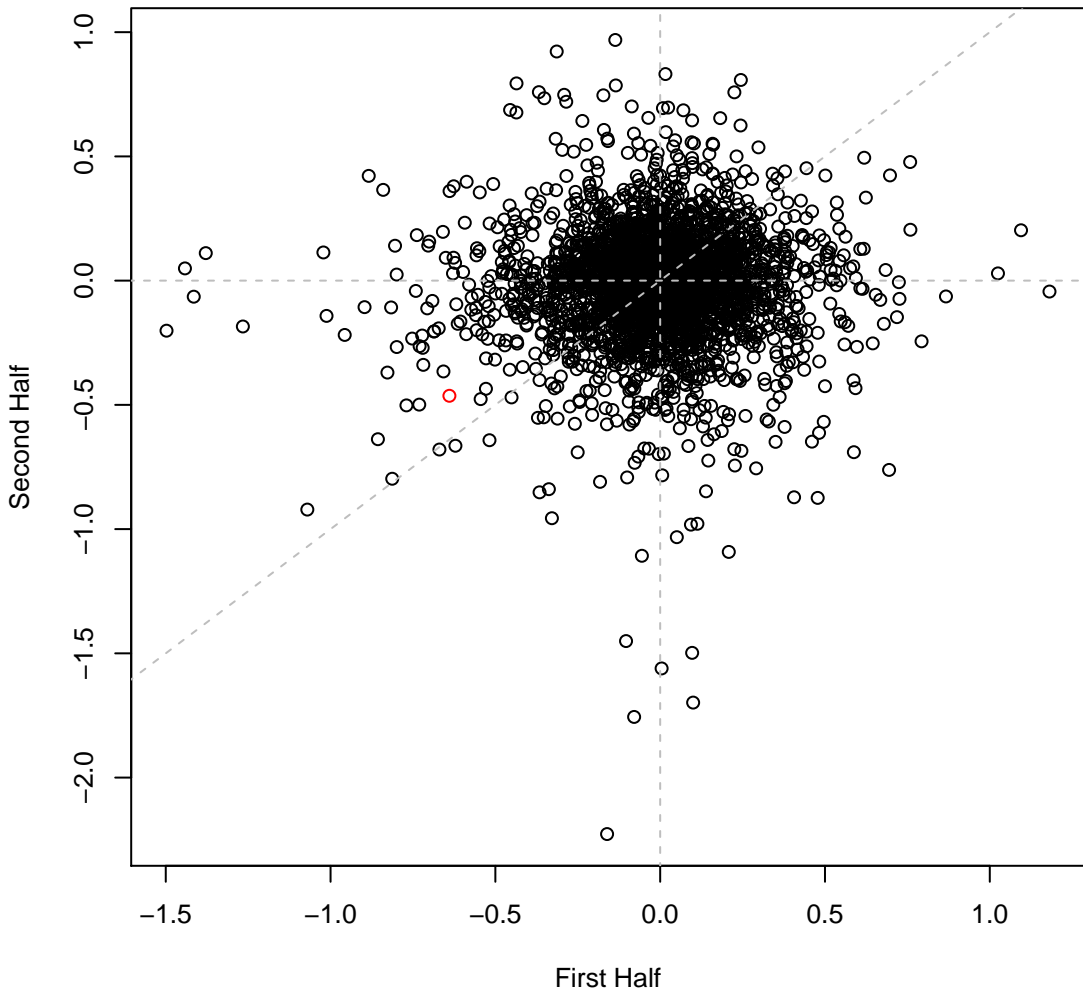

Ponti set3IT060 #149 (gMed=273 rho12=-0.006)

Time0

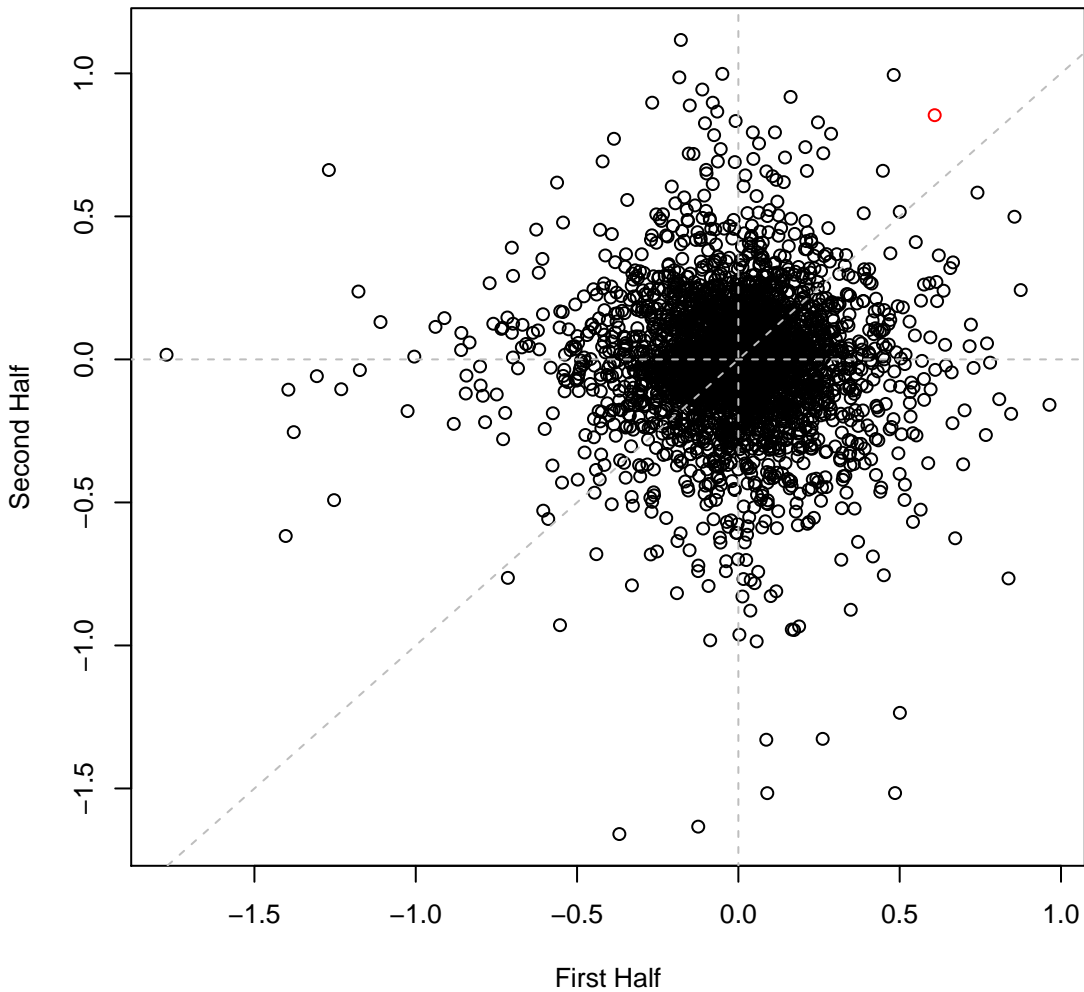

Ponti set3IT061 #150 (gMed=306 rho12=-0.011)

Time0

