

Pedo557 1T001 #1 (gMed=276 rho12=0.417)

R2A with Nickel (II) chloride 0.3 mM

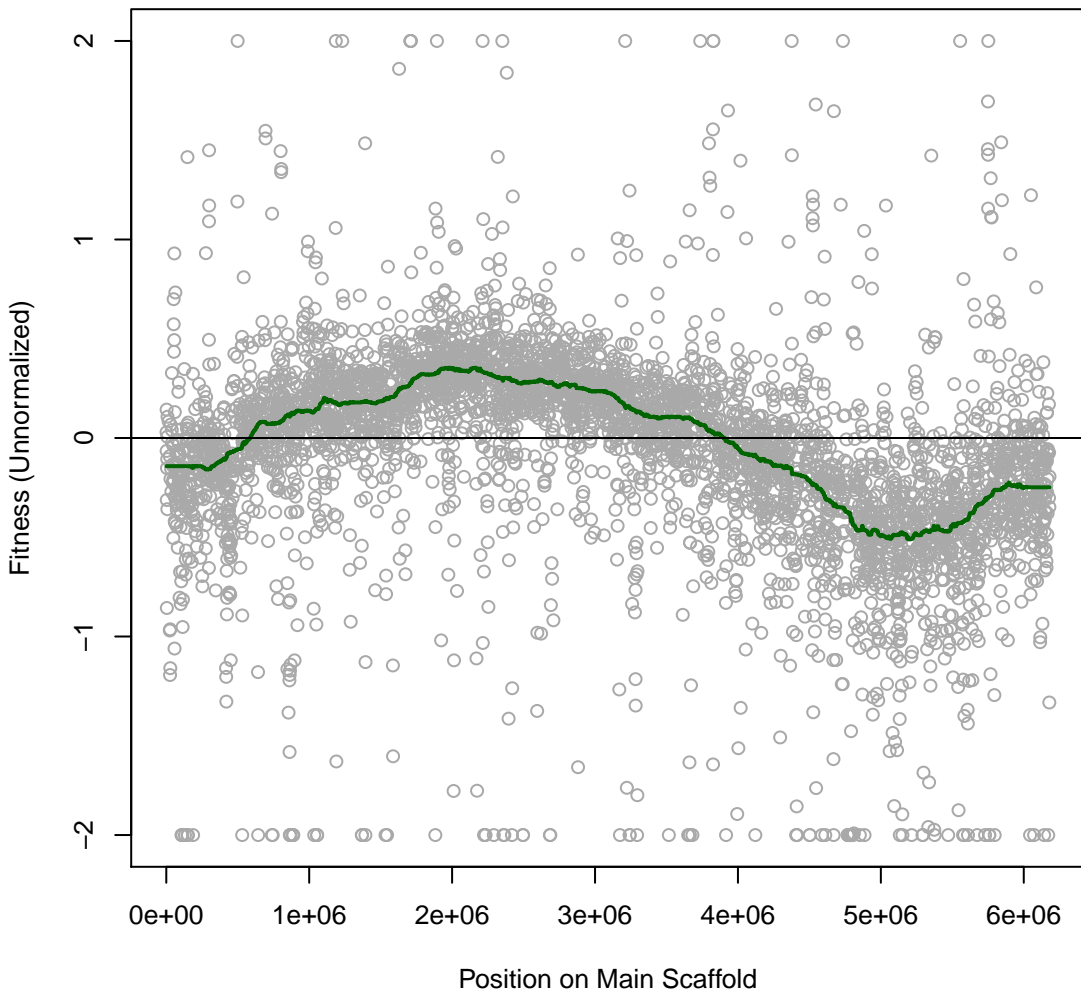

Pedo557 1T002 #2 (gMed=354 rho12=0.256)
R2A with Cobalt chloride 0.04 mM

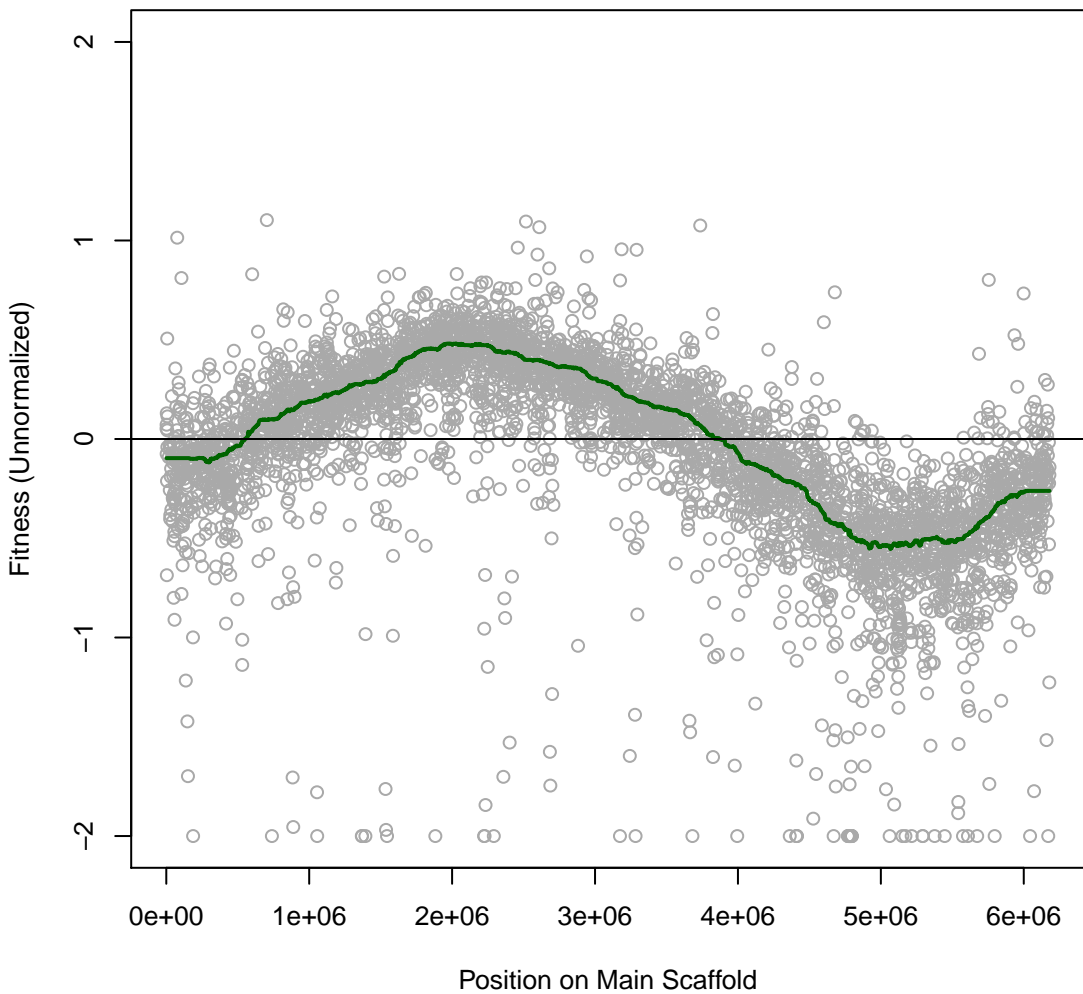

Pedo557 11T003 #3 (gMed=325 rho12=0.426)
R2A with Cobalt chloride 0.08 mM

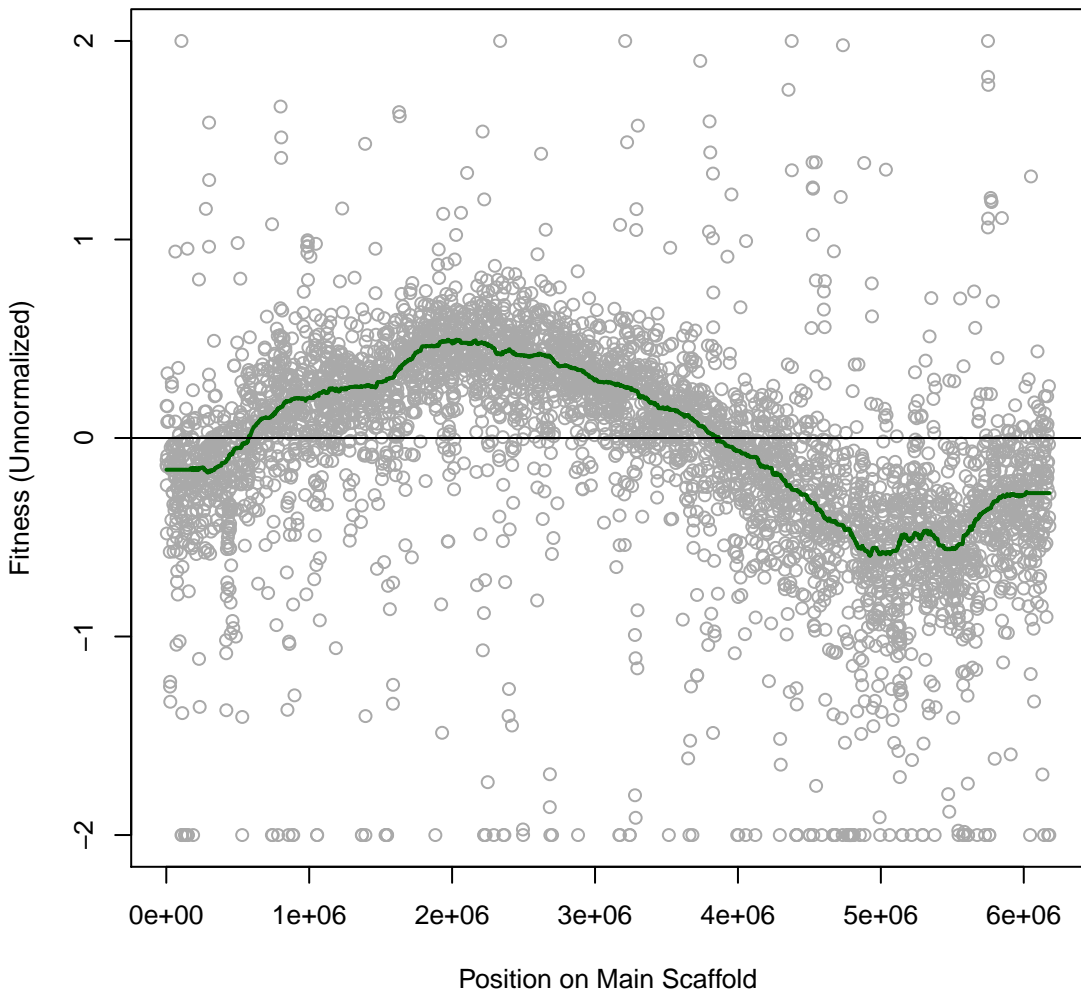

Pedo557 1IT004 #4 (gMed=31 rho12=0.021)
R2A with Cobalt chloride 0.16 mM

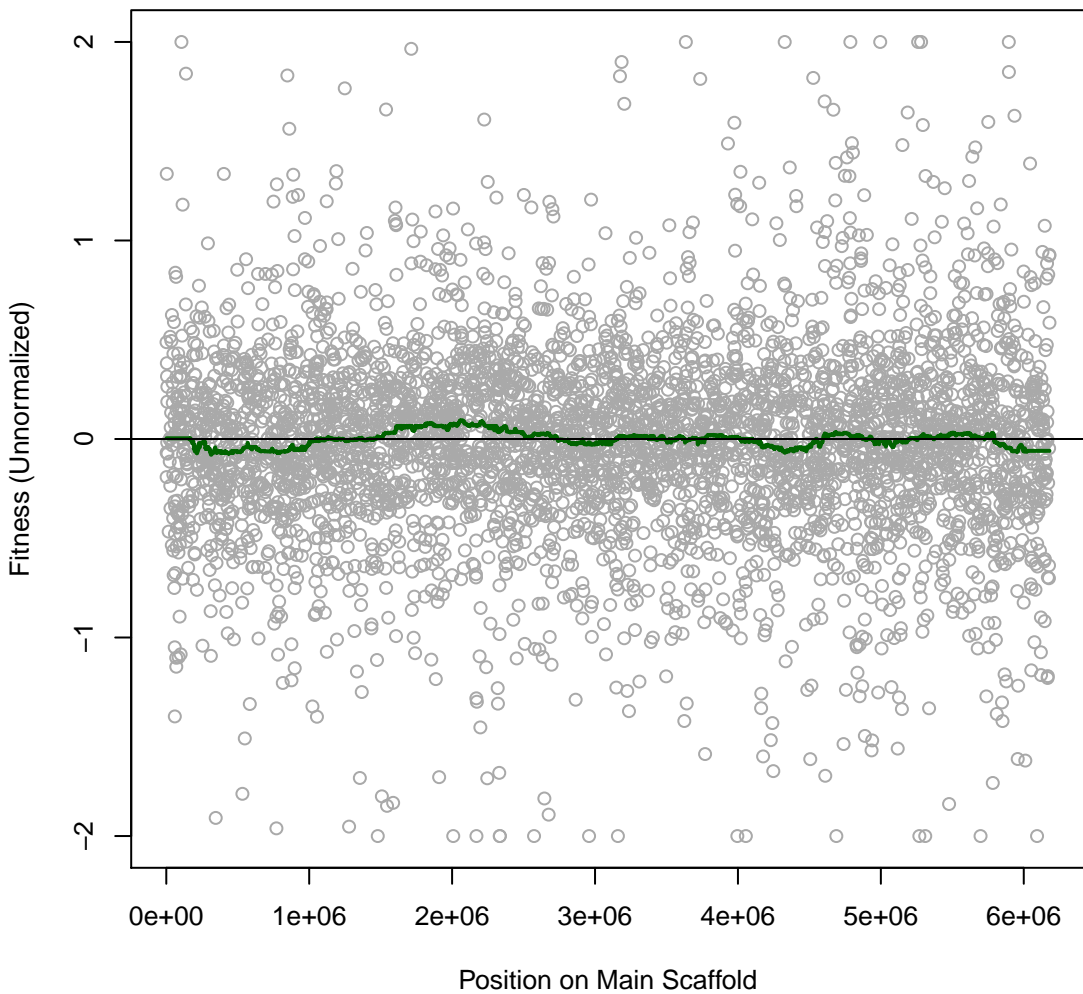

Pedo557 1IT005 #5 (gMed=351 rho12=0.358)
R2A with copper (II) chloride 0.16 mM

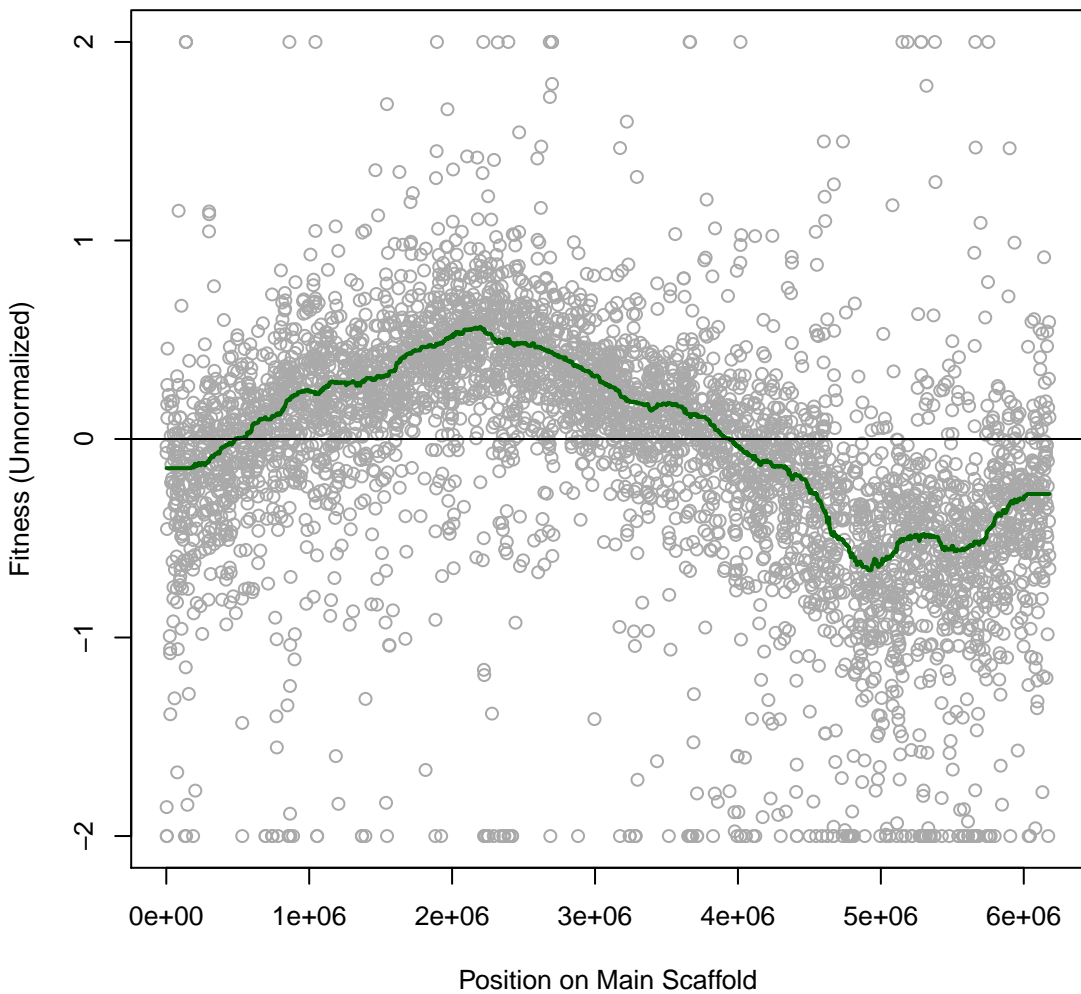

Pedo557 1IT006 #6 (gMed=12 rho12=0.066)
R2A with copper (II) chloride 0.32 mM

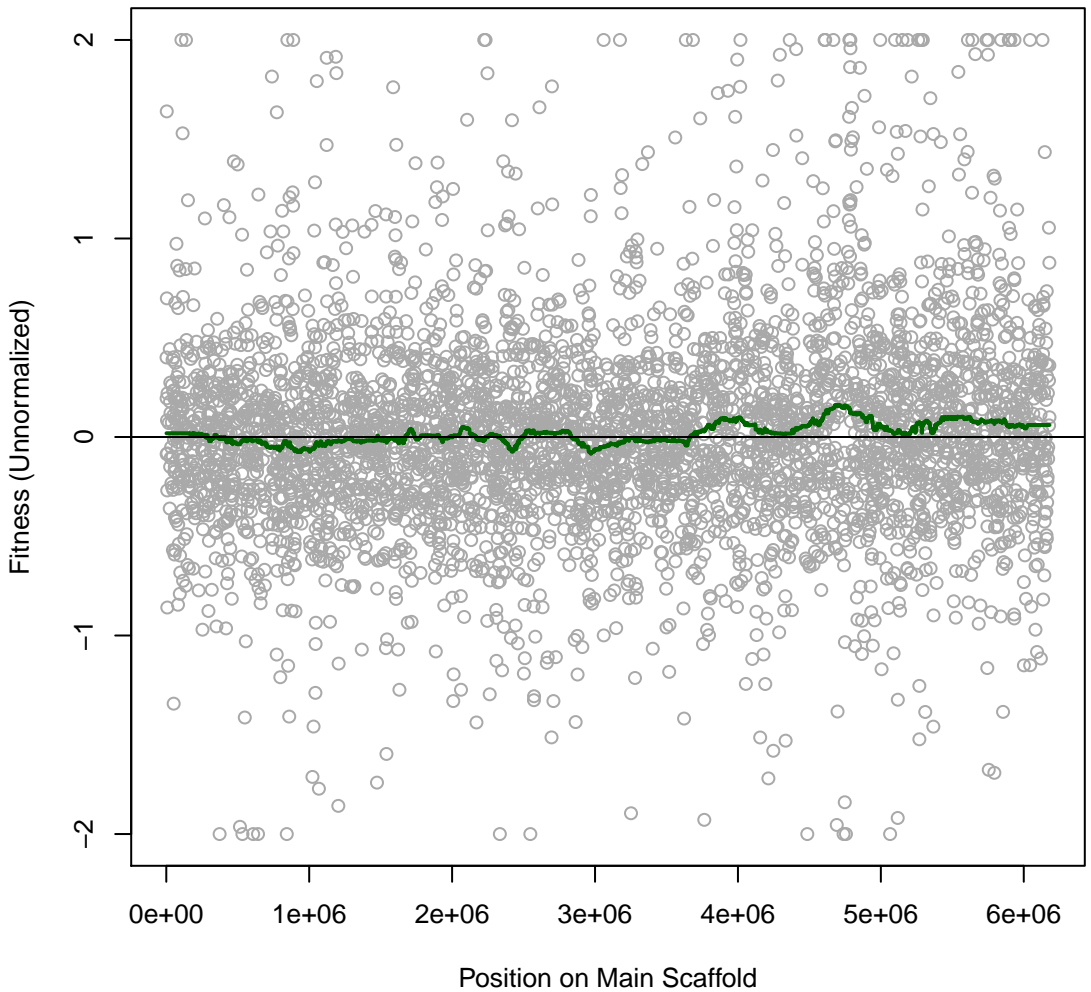

Pedo557 1T007 #7 (gMed=350 rho12=0.137)
R2A with sodium fluoride 12.5 mM

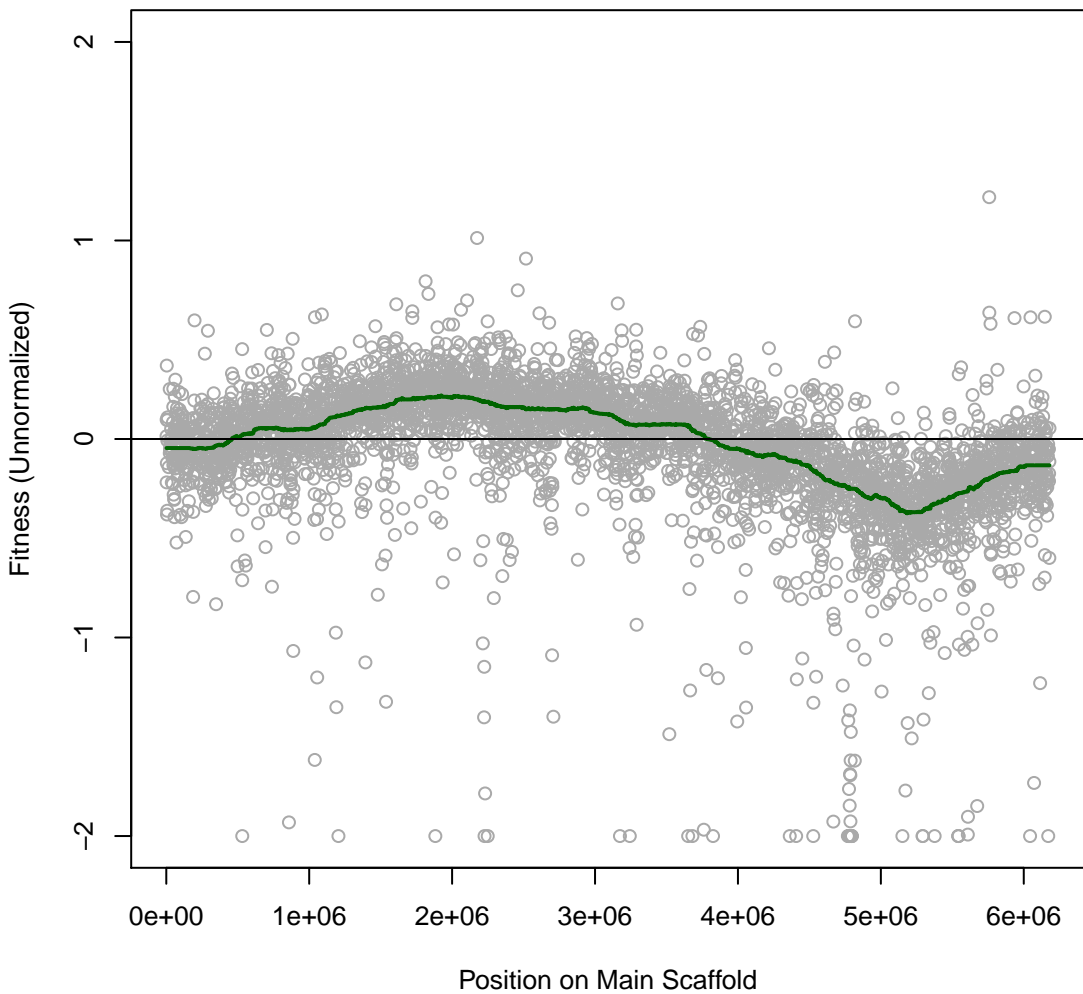

Pedo557 11T008 #8 (gMed=295 rho12=0.287)
R2A with sodium fluoride 25 mM

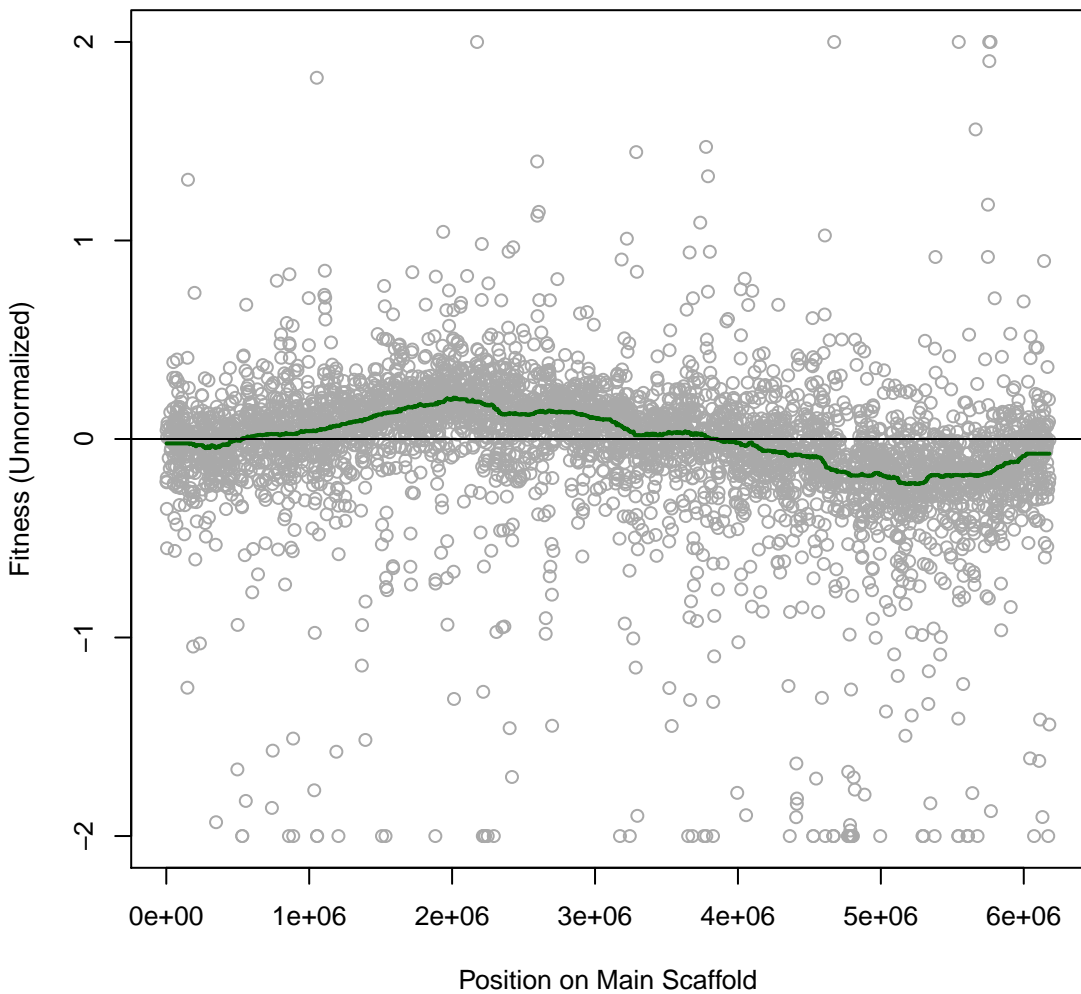

Pedo557 1T009 #9 (gMed=240 rho12=0.065)
R2A with sodium fluoride 50 mM

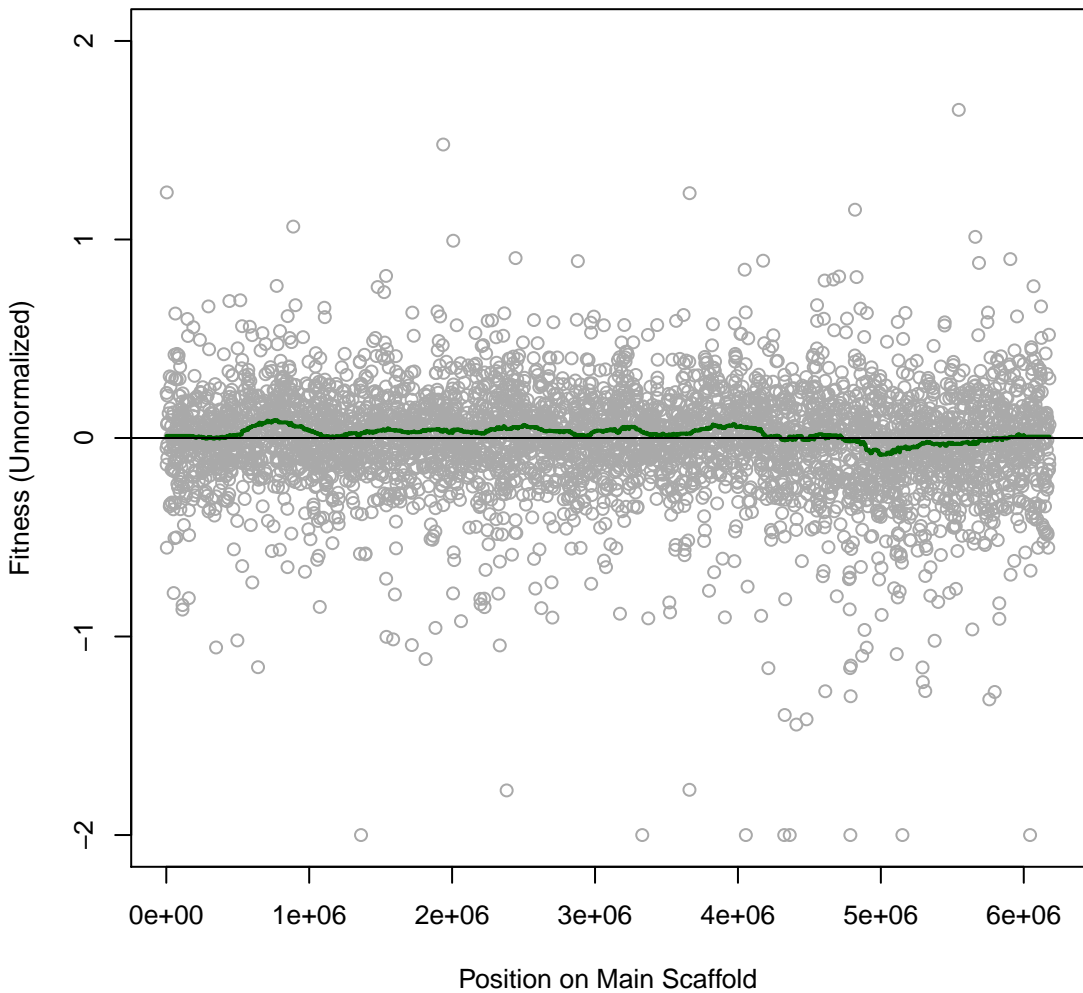

Pedo557 1IT010 #10 (gMed=350 rho12=0.287)
R2A with Paraquat dichloride 0.001 mg/ml

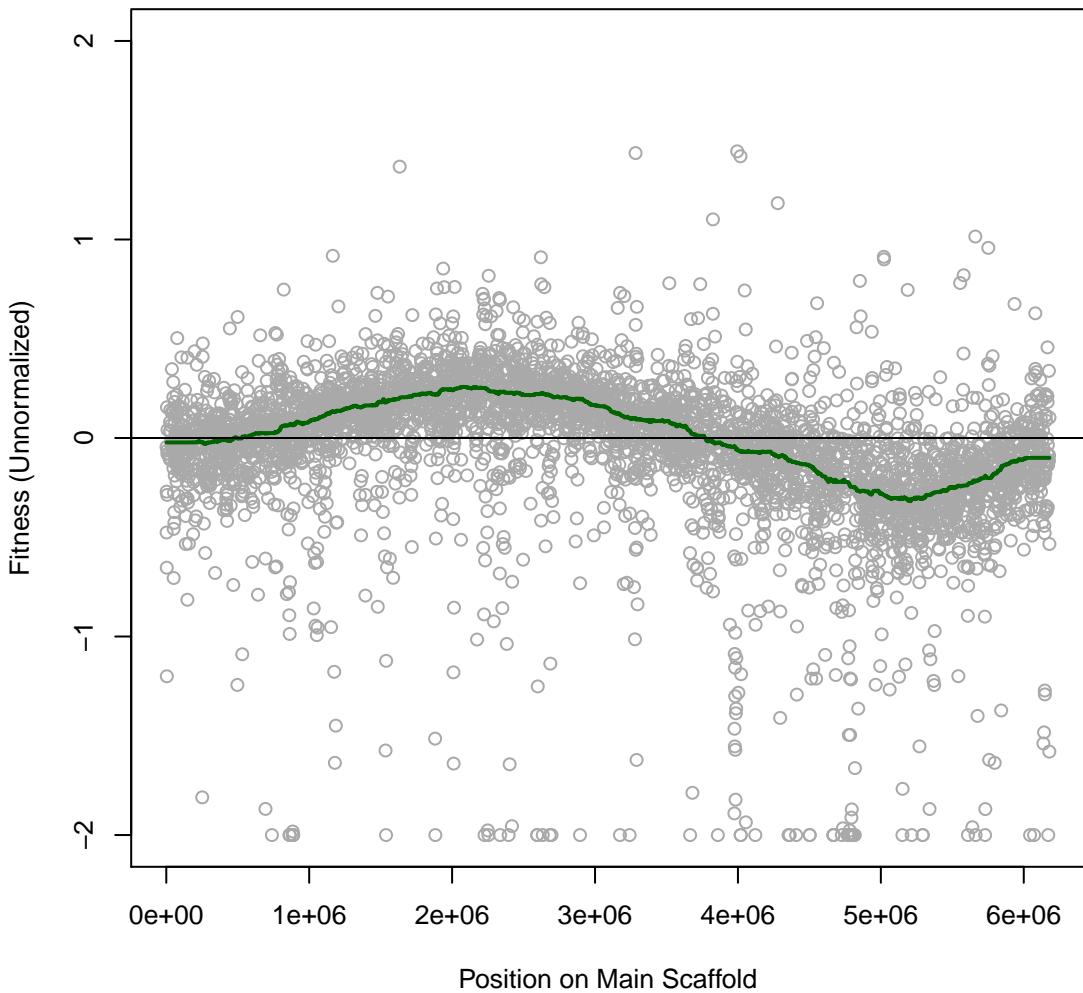

Pedo557 1IT011 #11 (gMed=188 rho12=0.446)
R2A with Paraquat dichloride 0.003 mg/ml

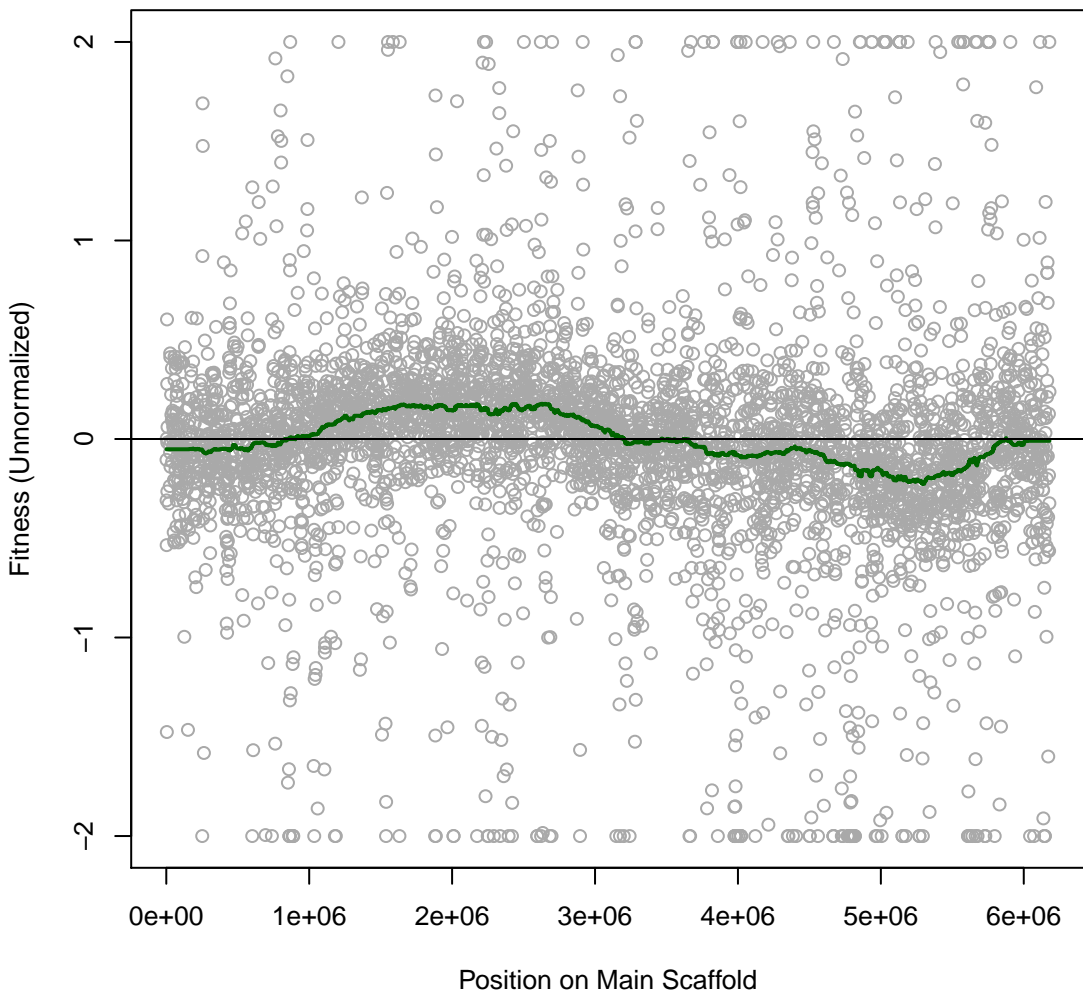

Pedo557 1T012 #12 (gMed=86 rho12=0.172)
R2A with Thallium(I) acetate 0.0001 mg/ml

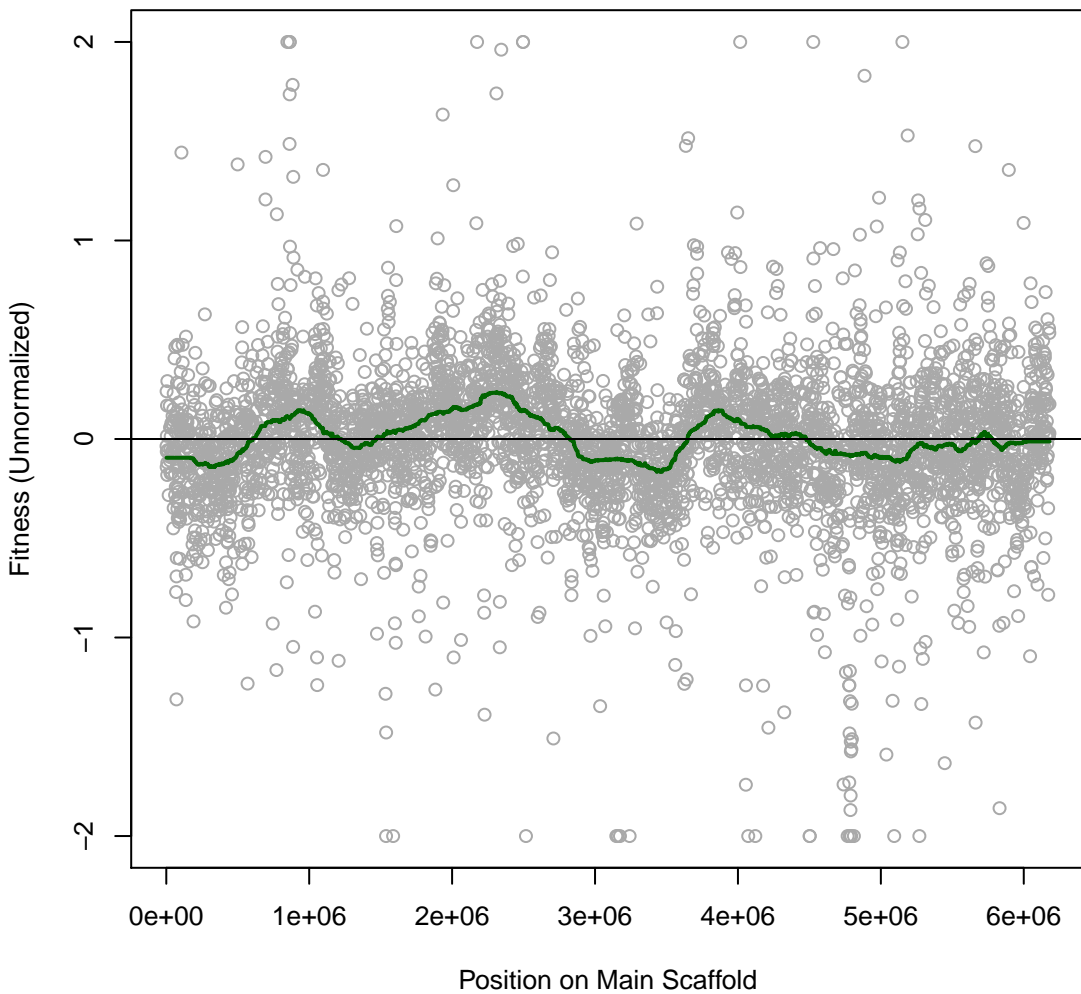

Pedo557 1IT013 #13 (gMed=32 rho12=0.065)
R2A with Thallium(I) acetate 0.0005 mg/ml

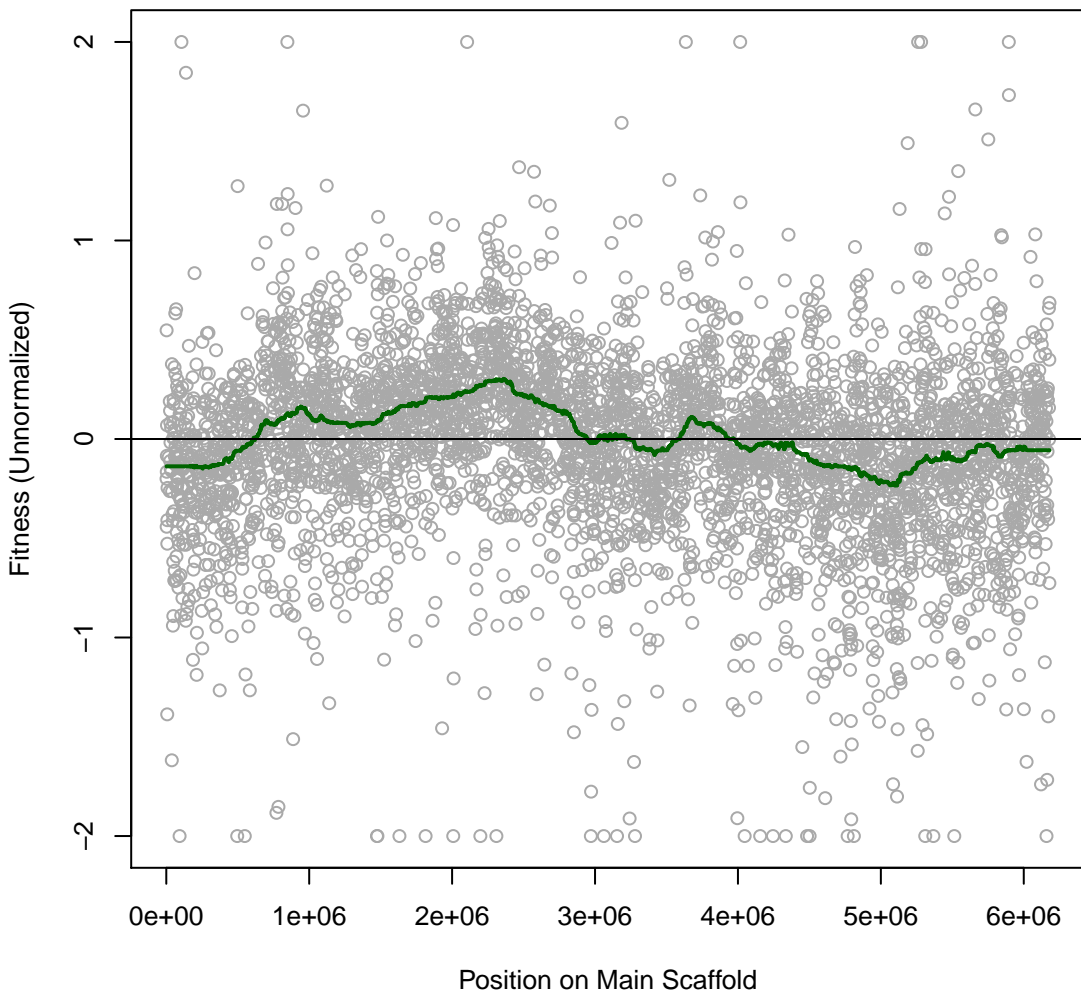

Pedo557 1IT014 #14 (gMed=106 rho12=0.100)
R2A with Thallium(I) acetate 0.001 mg/ml

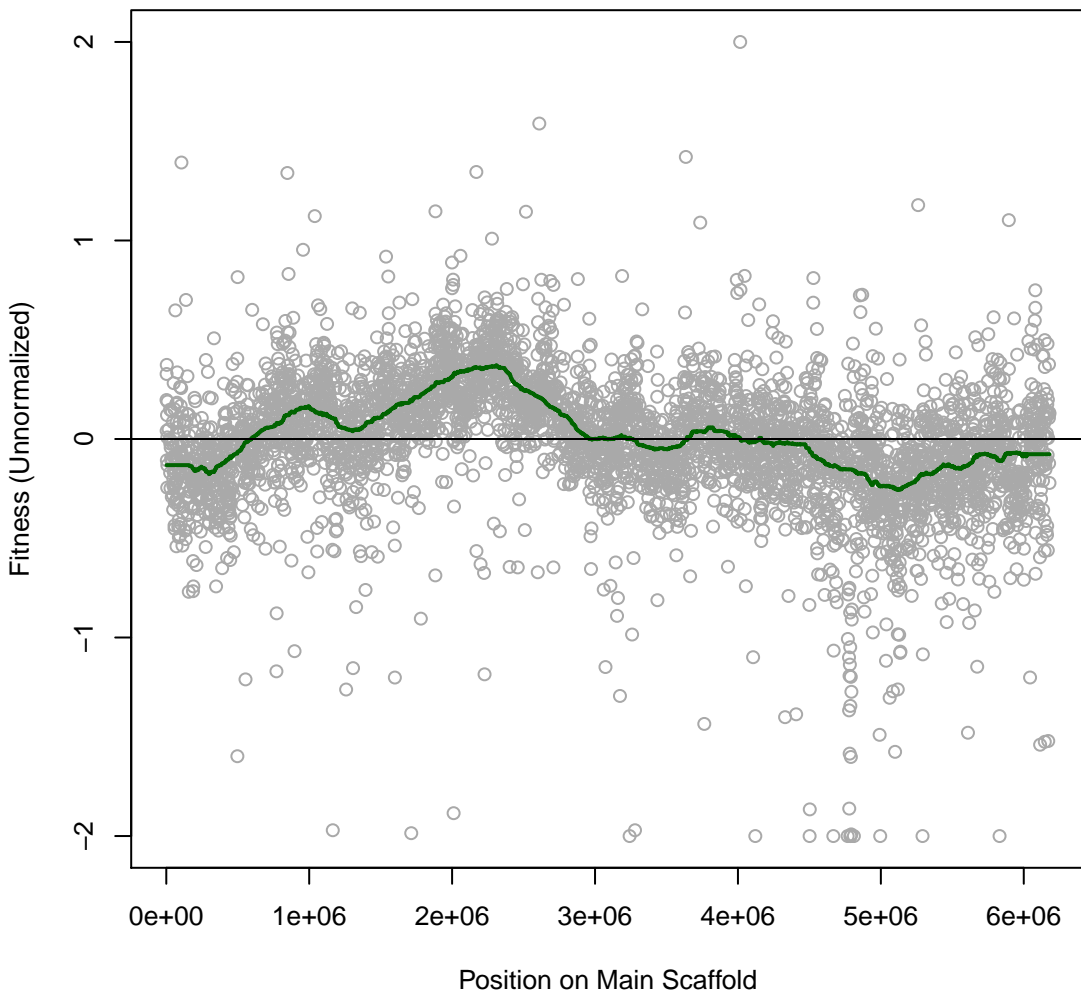

Pedo557 1IT015 #15 (gMed=333 rho12=0.207)
R2A with Cisplatin 0.005 mg/ml

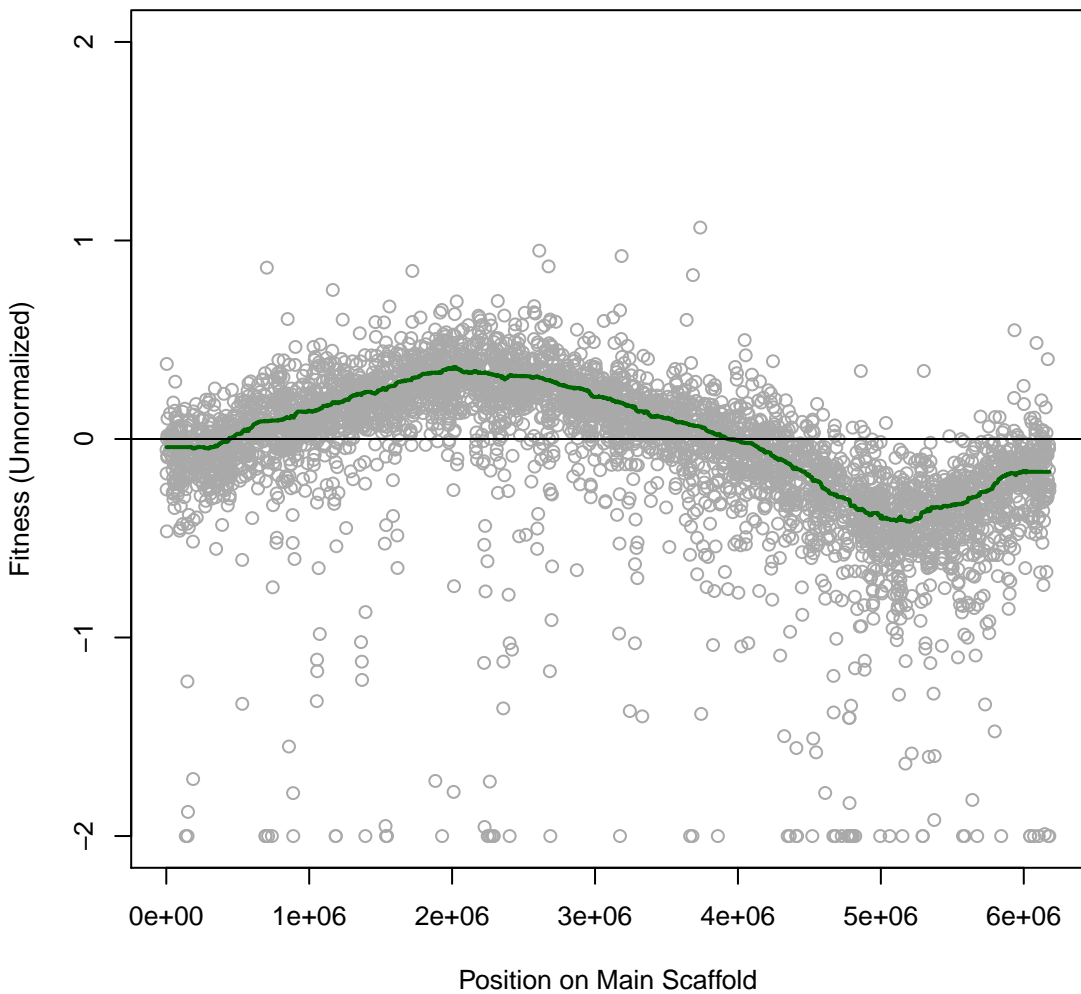

Pedo557 1IT016 #16 (gMed=312 rho12=0.251)
R2A with Cisplatin 0.01 mg/ml

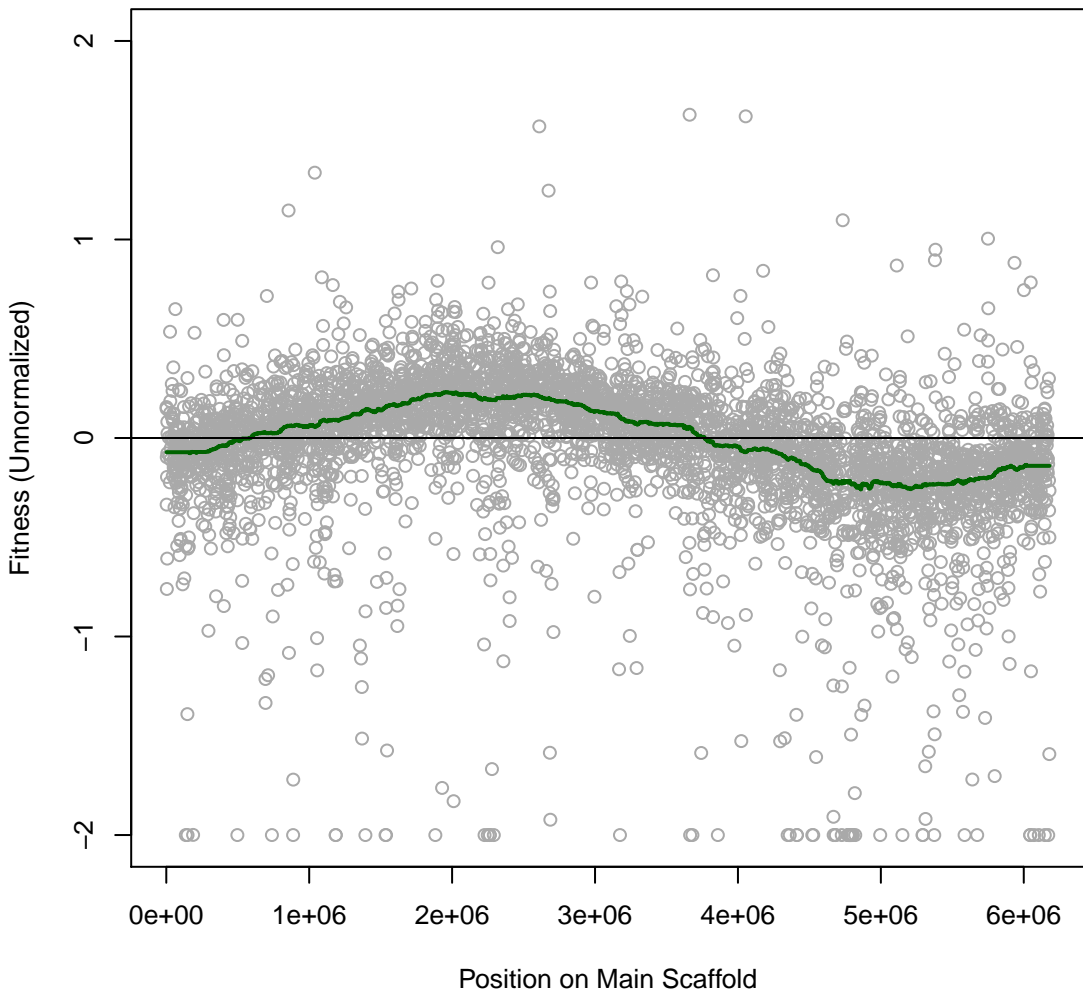

Pedo557 1IT017 #17 (gMed=314 rho12=0.399)
R2A with Zinc 0.08 mM

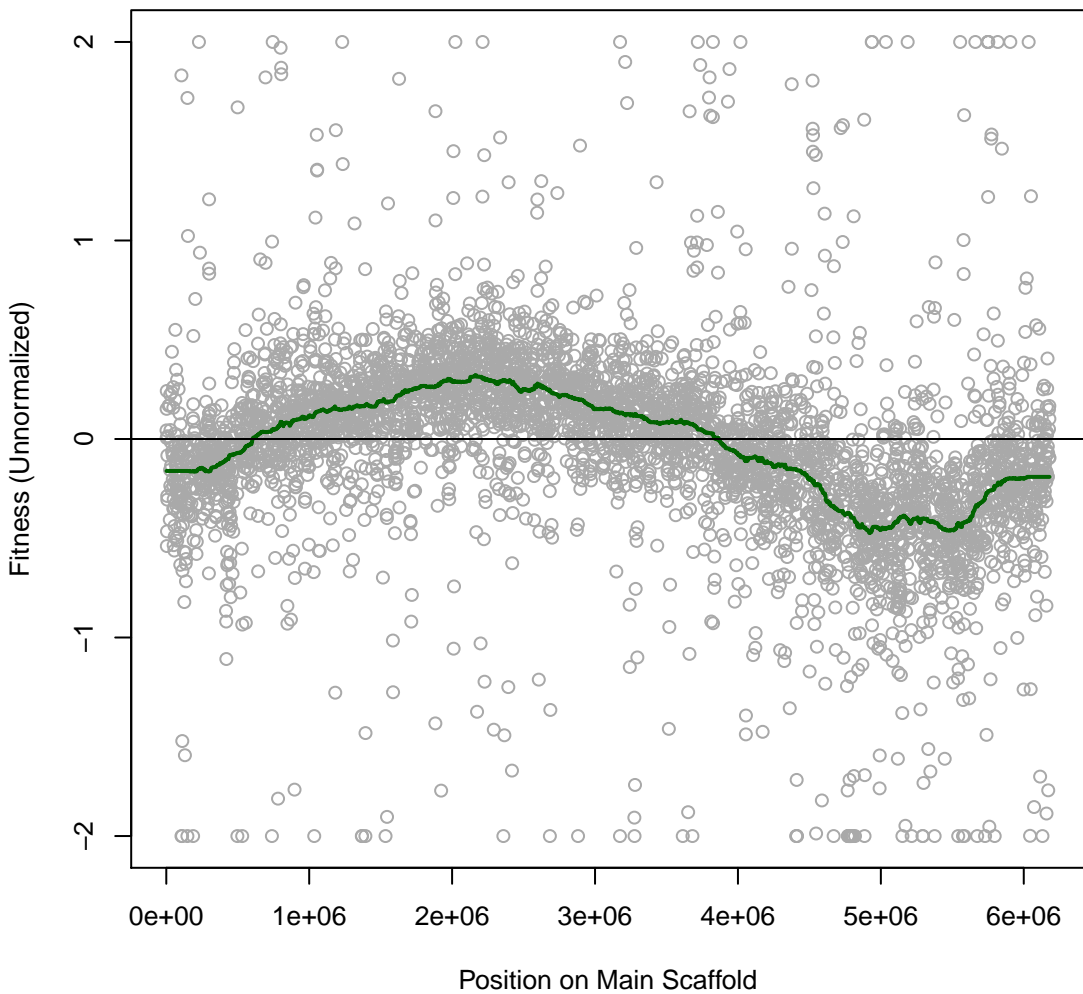

Pedo557 1IT018 #18 (gMed=298 rho12=0.349)
R2A with Zinc 0.2 mM

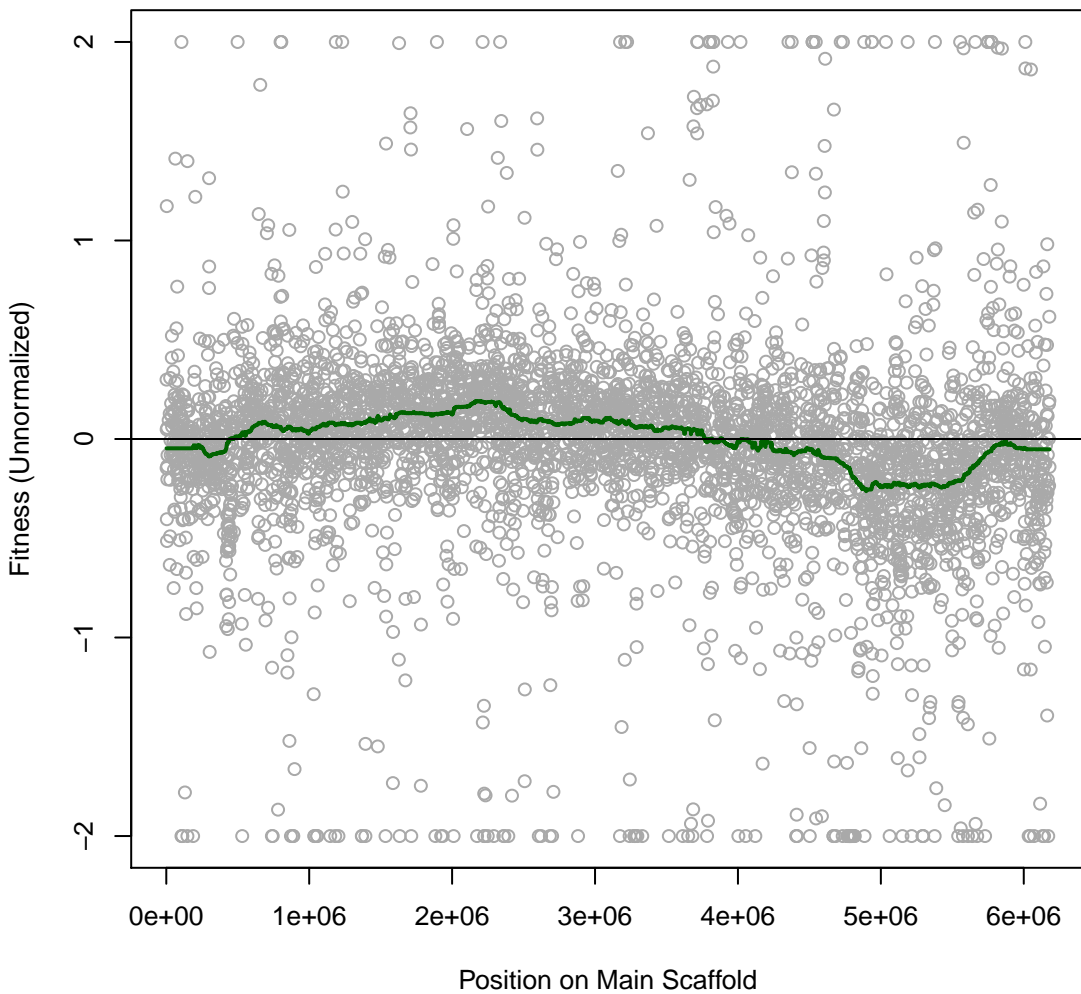

Pedo557 1IT019 #19 (gMed=309 rho12=0.130)
R2A

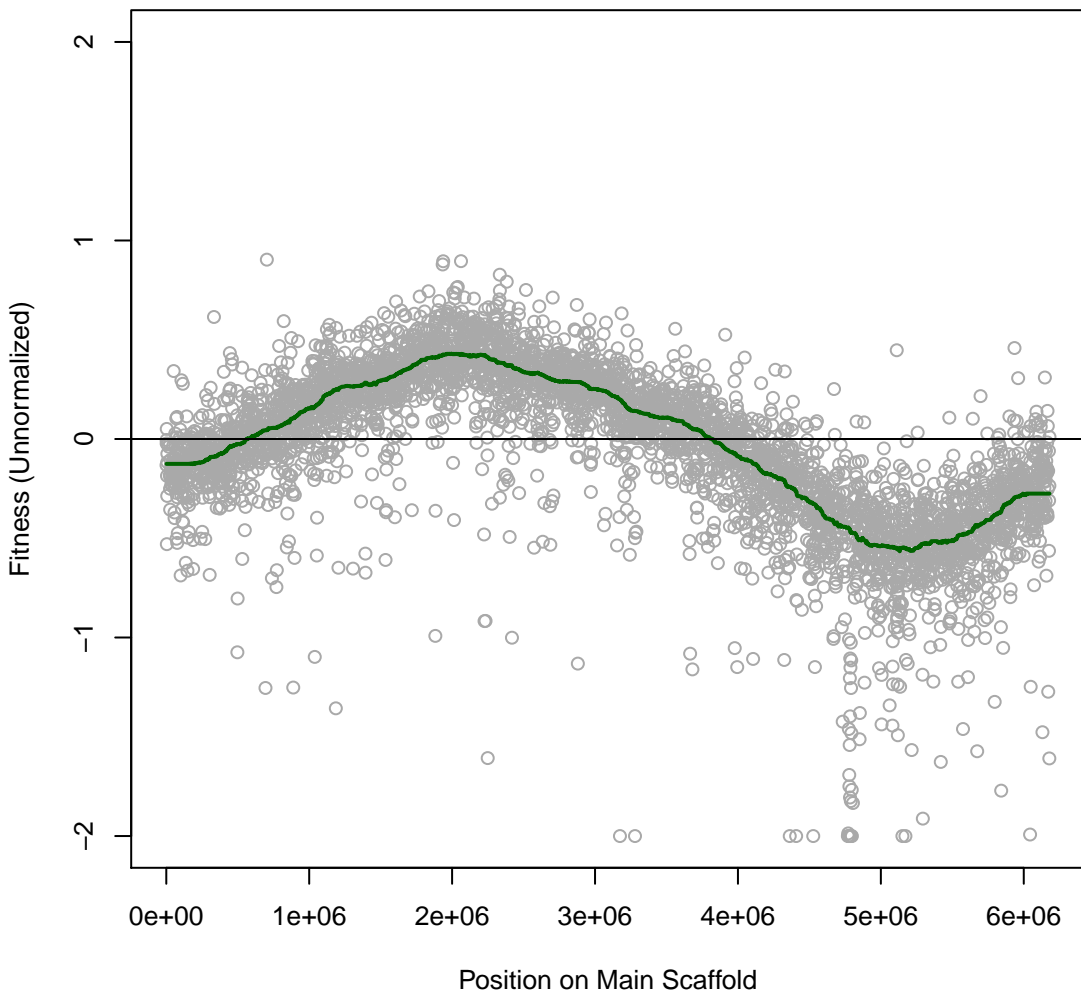

Pedo557 1IT020 #20 (gMed=308 rho12=0.197)
R2A with nitrite 1.5 mM

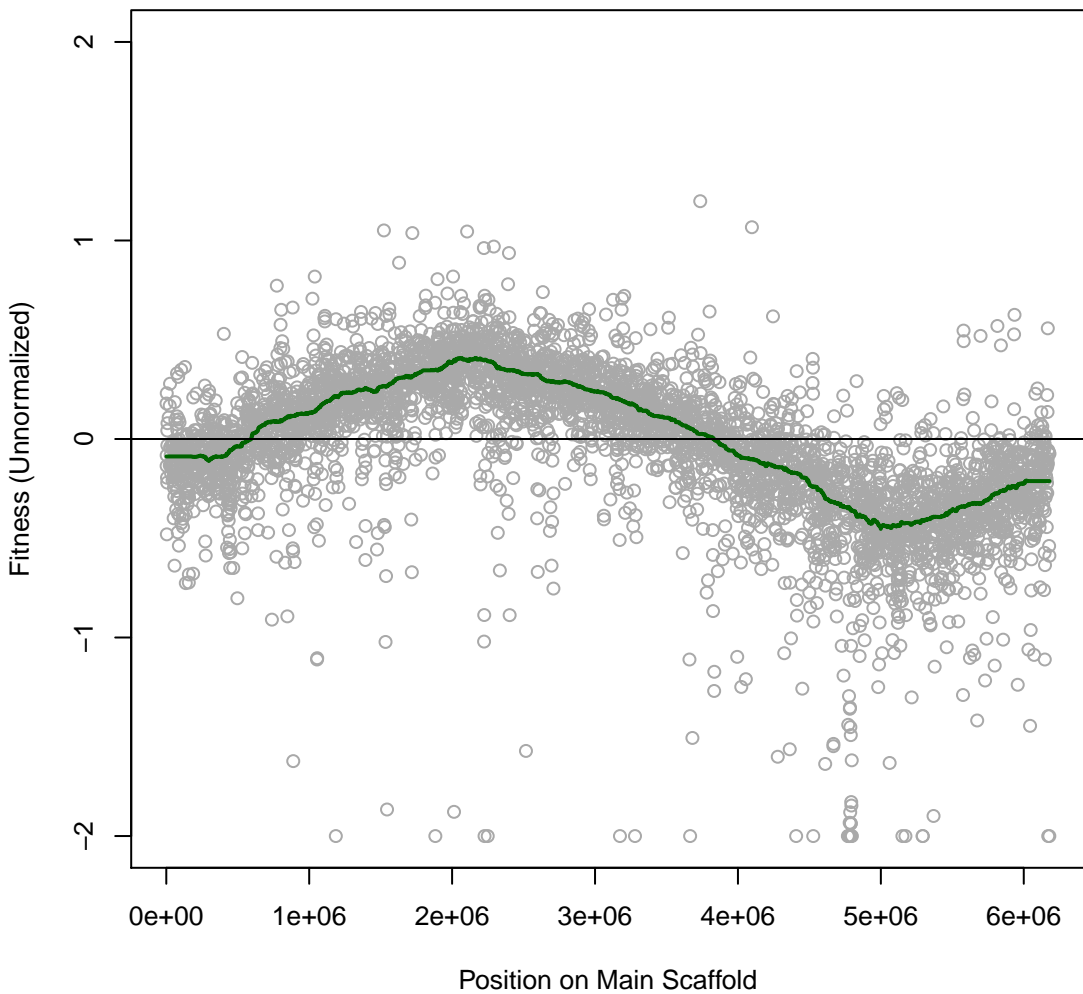

Pedo557 1IT021 #21 (gMed=263 rho12=0.182)
R2A with nitrite 3 mM

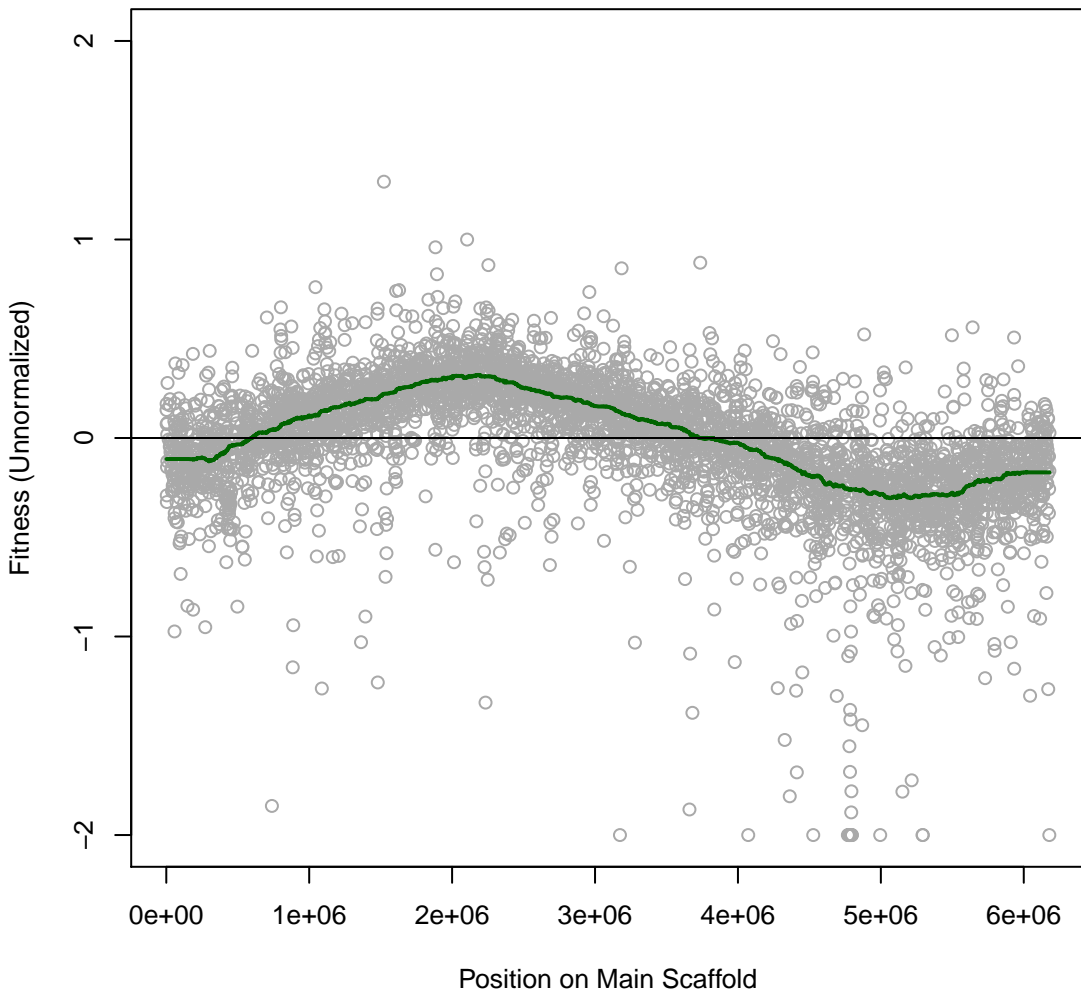

Pedo557 1IT022 #22 (gMed=227 rho12=0.129)
R2A with nitrite 6 mM

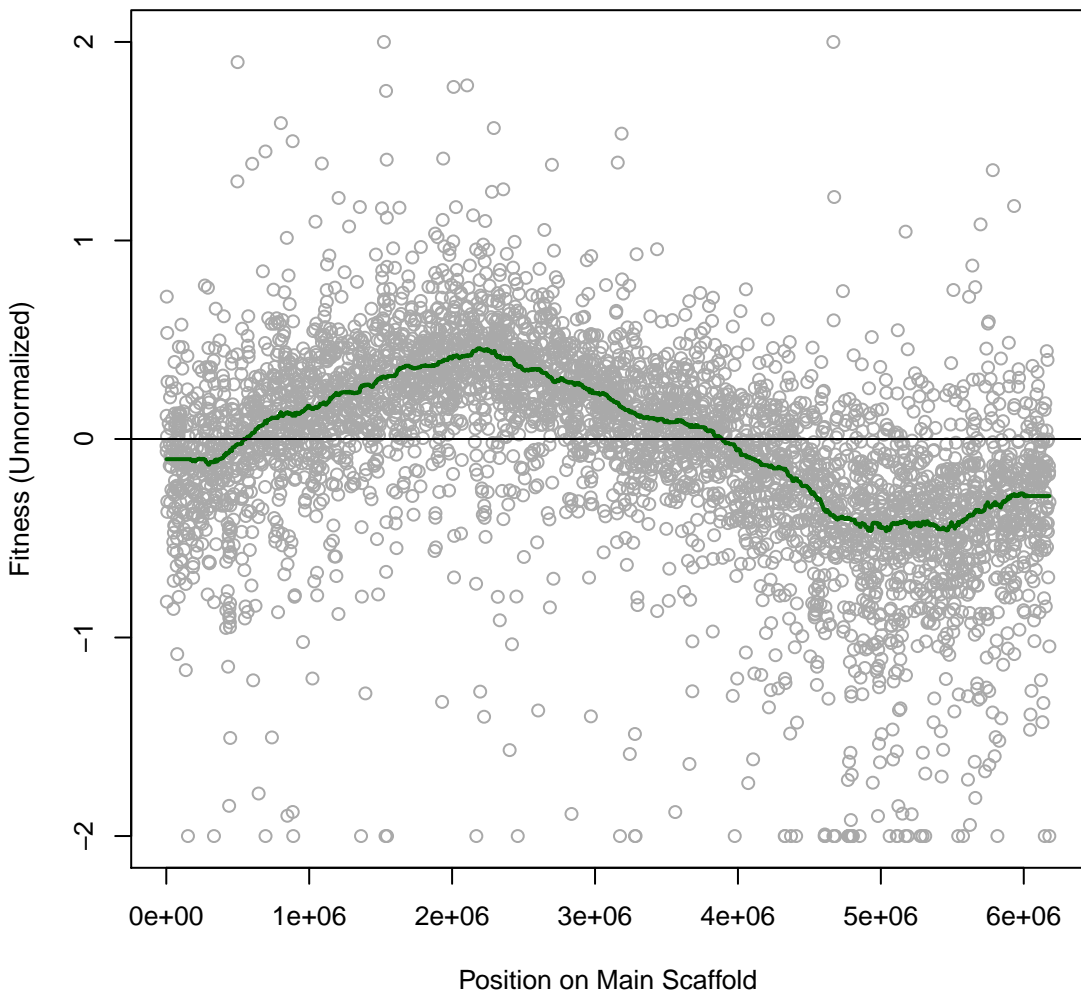

Pedo557 1IT023 #23 (gMed=295 rho12=0.175)
R2A with nitrate 100 mM

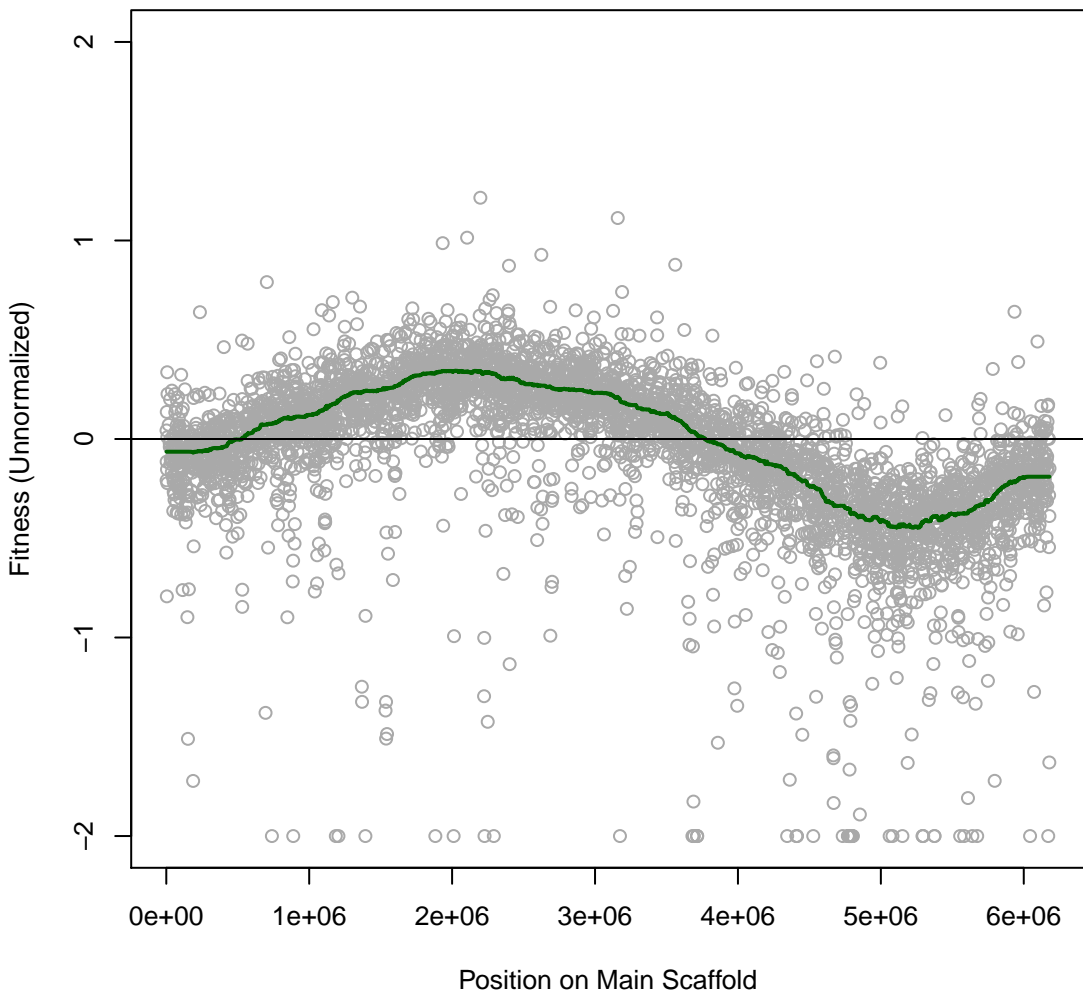

Pedo557 1IT024 #24 (gMed=278 rho12=0.196)
R2A with nitrate 200 mM

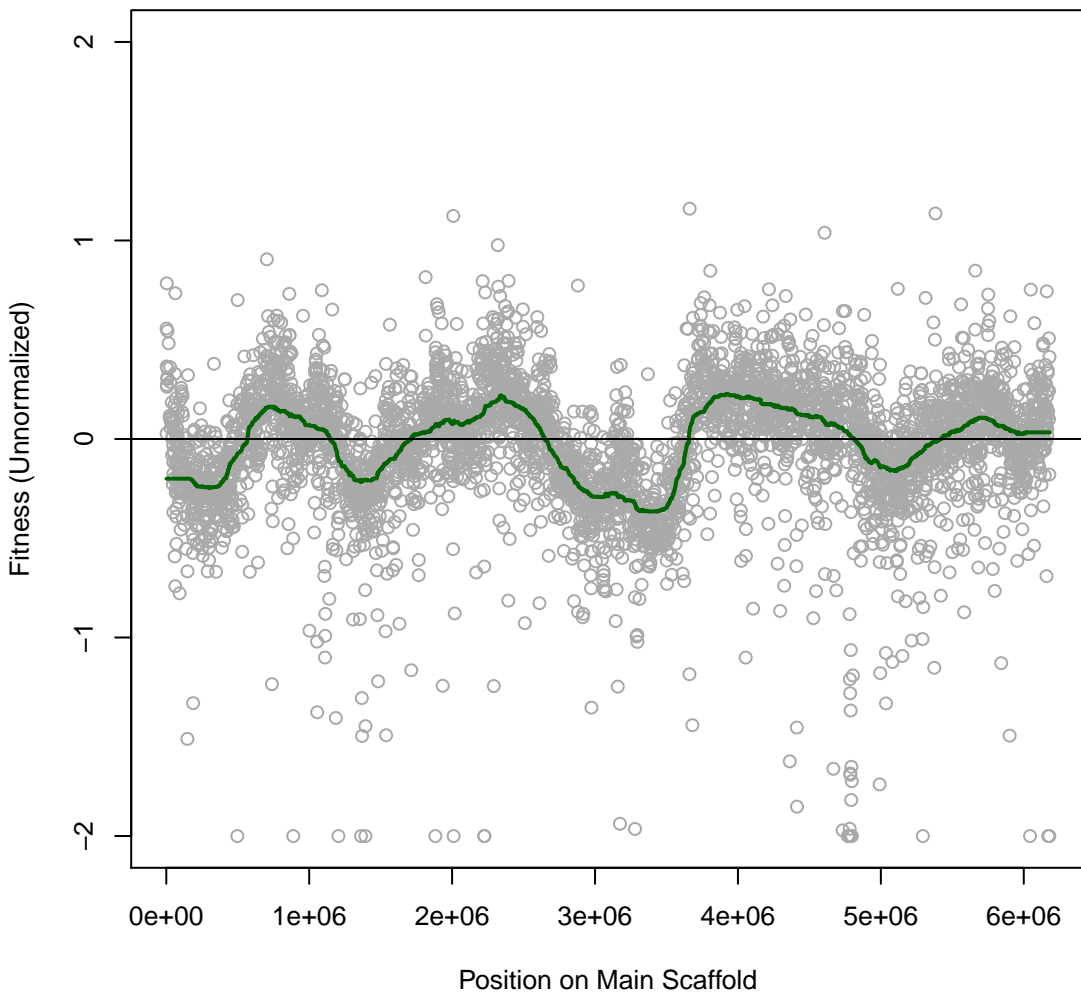

Pedo557 1IT025 #25 (gMed=329 rho12=0.486)
R2A with Sisomicin 0.008 mg/ml

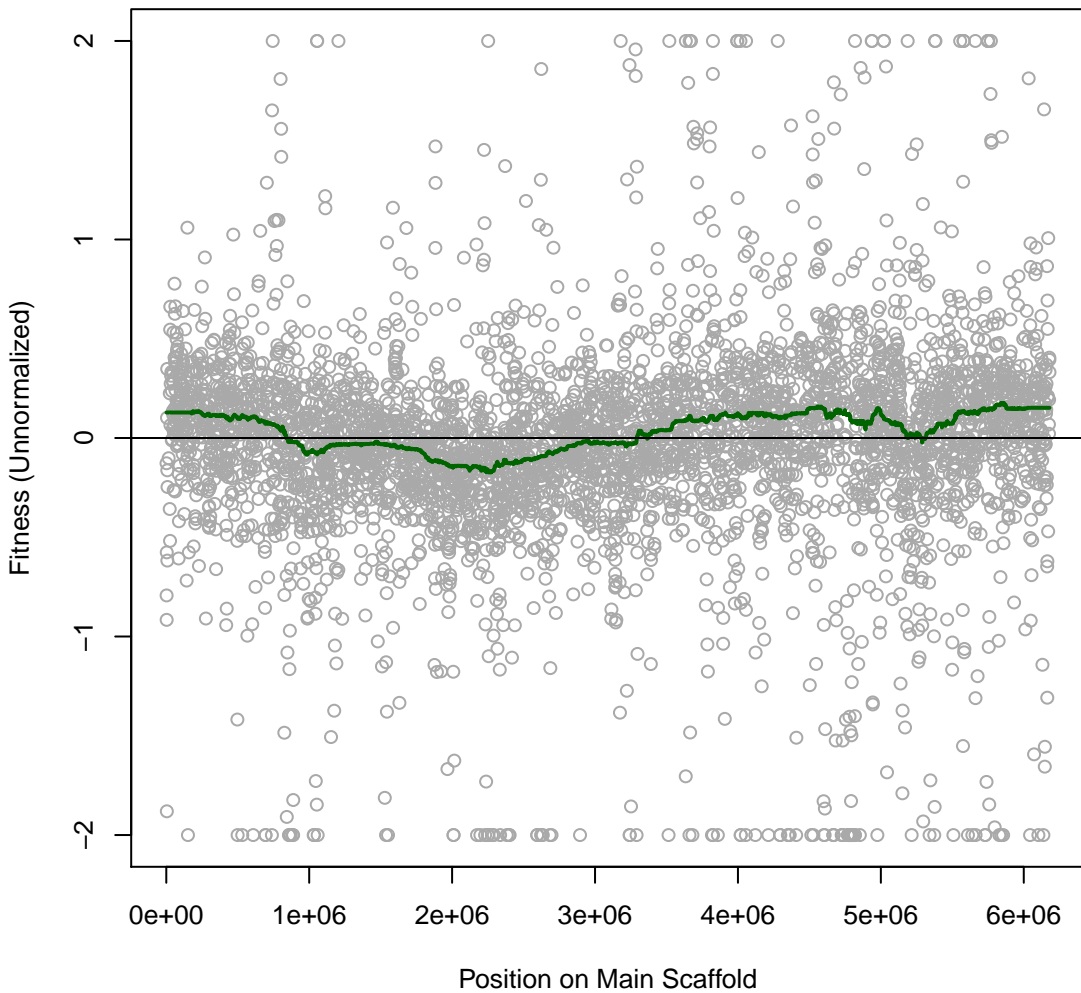

Pedo557 1IT026 #26 (gMed=11 rho12=0.078)

R2A with Sisomicin 0.016 mg/ml

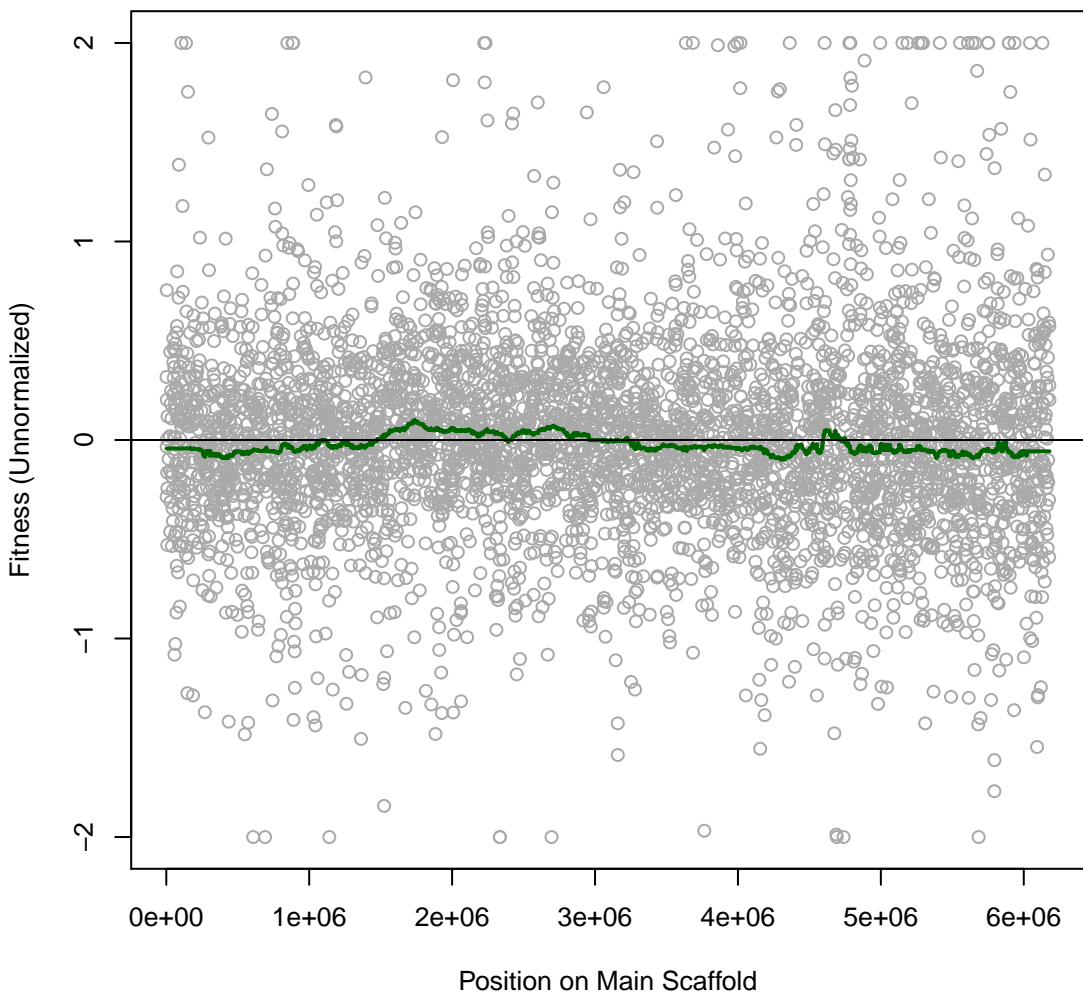

Pedo557 1IT027 #27 (gMed=325 rho12=0.160)
R2A with Chlorite 0.08 mM

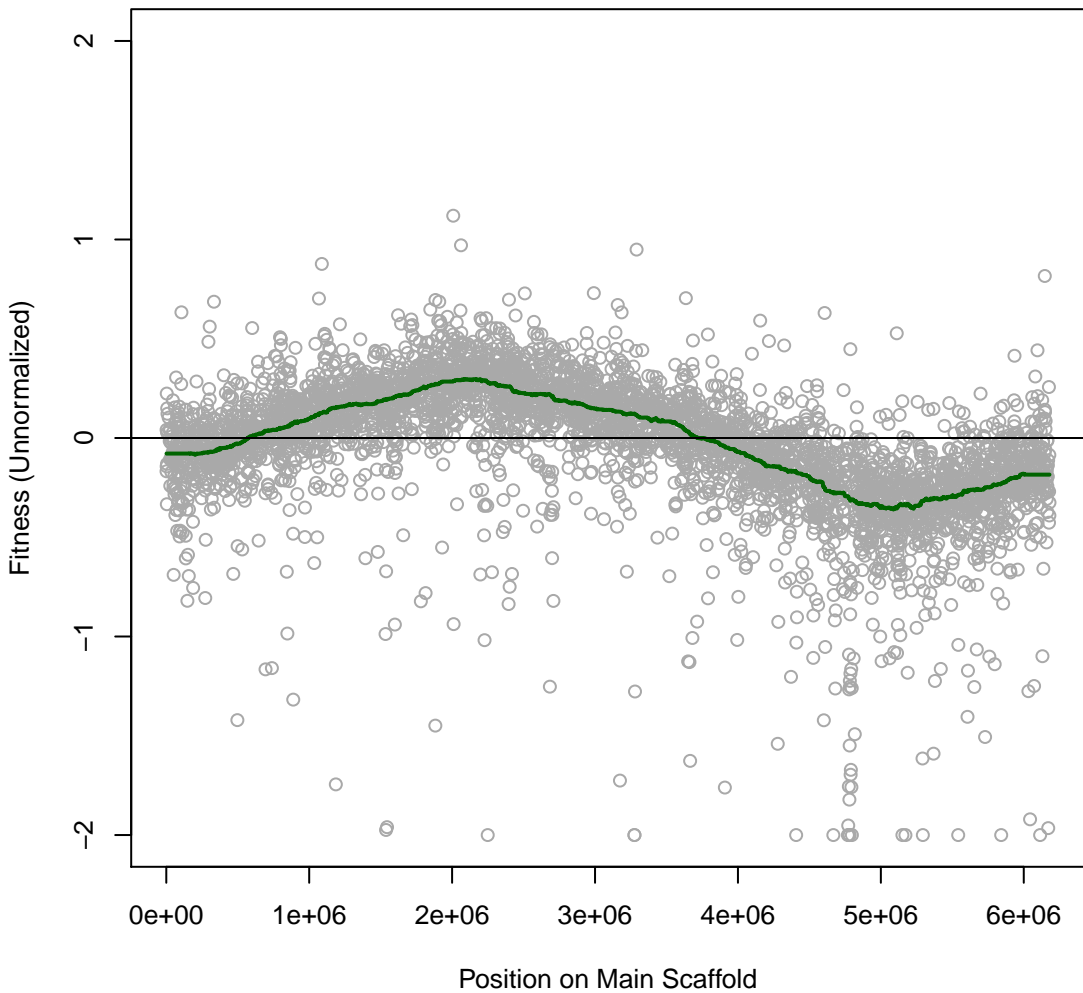

Pedo557 1IT028 #28 (gMed=293 rho12=0.090)
R2A with Chlorite 0.2 mM

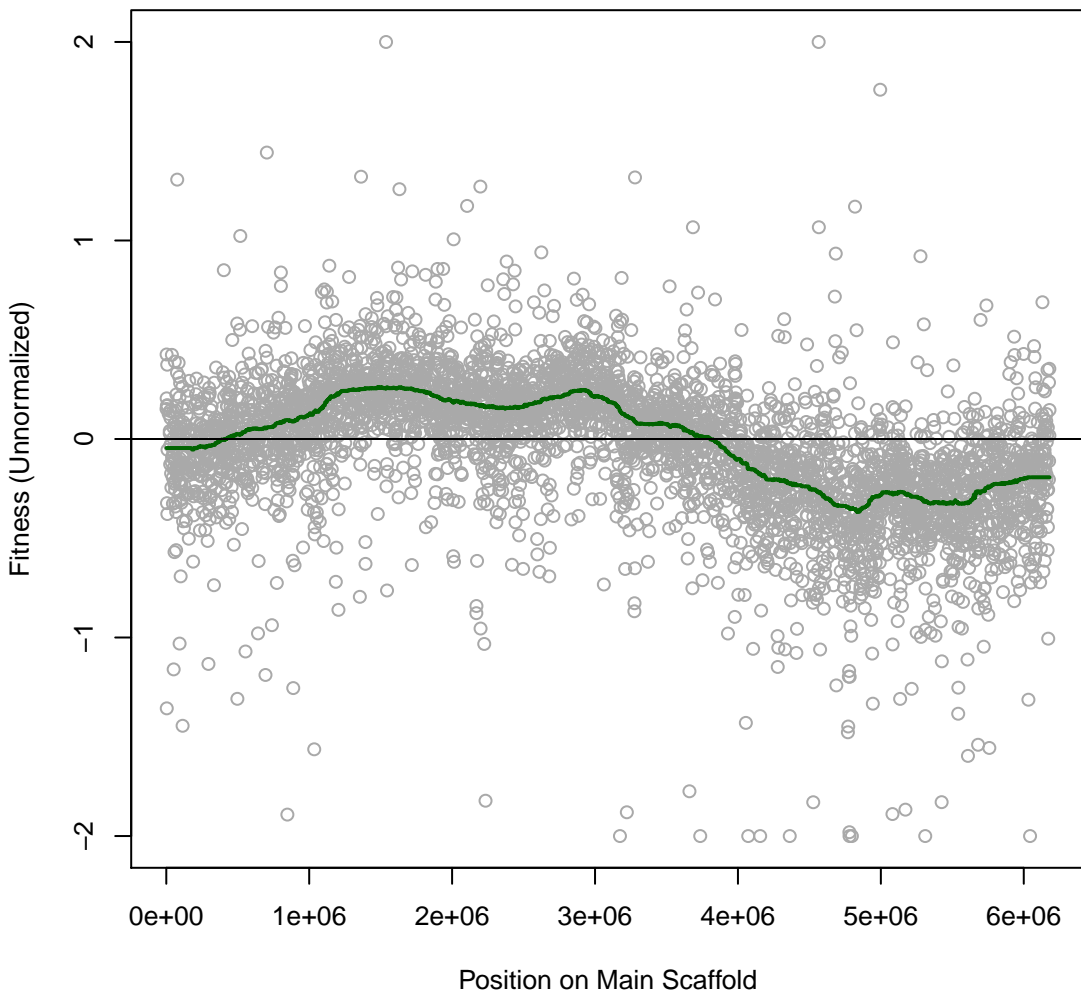

Pedo557 1IT029 #29 (gMed=350 rho12=0.169)
R2A with perchlorate 6.25 mM

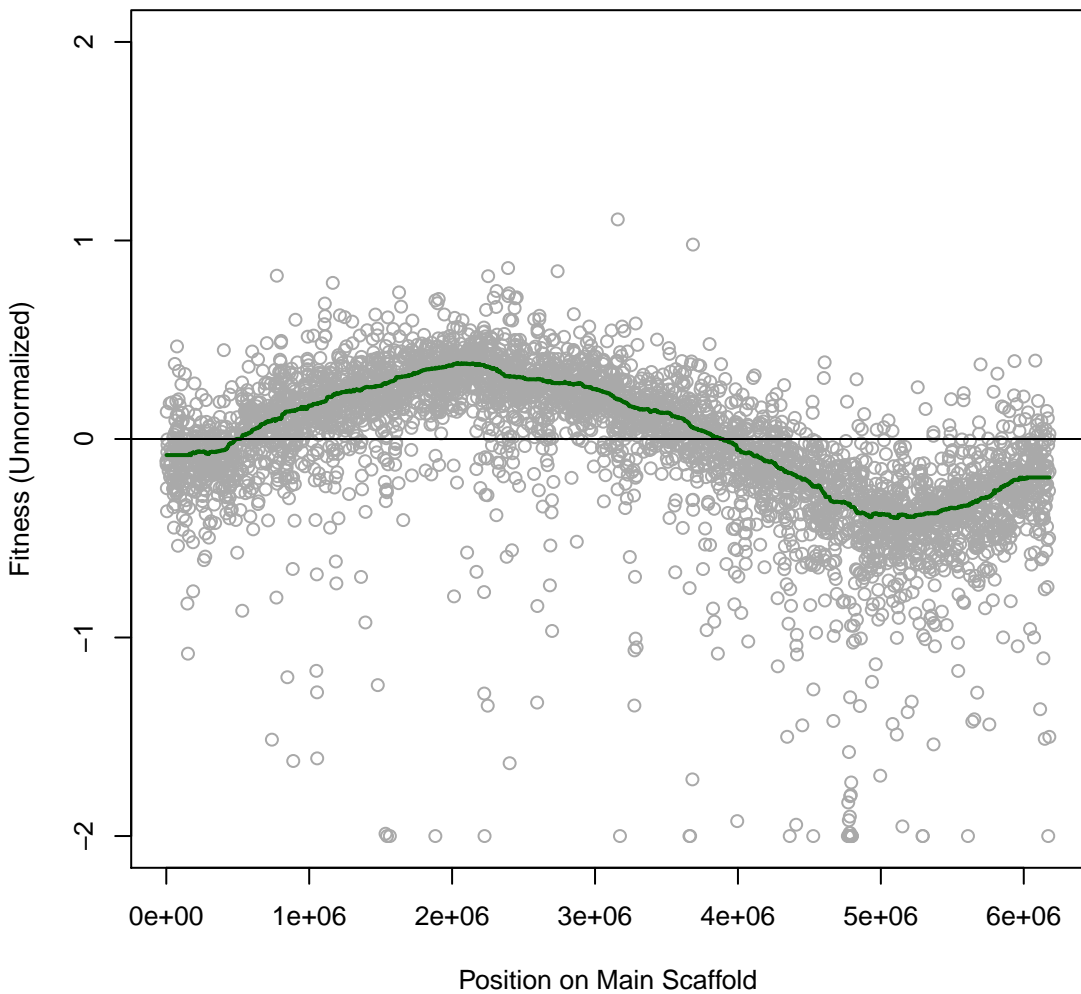

Pedo557 1IT030 #30 (gMed=346 rho12=0.174)
R2A with perchlorate 12.5 mM

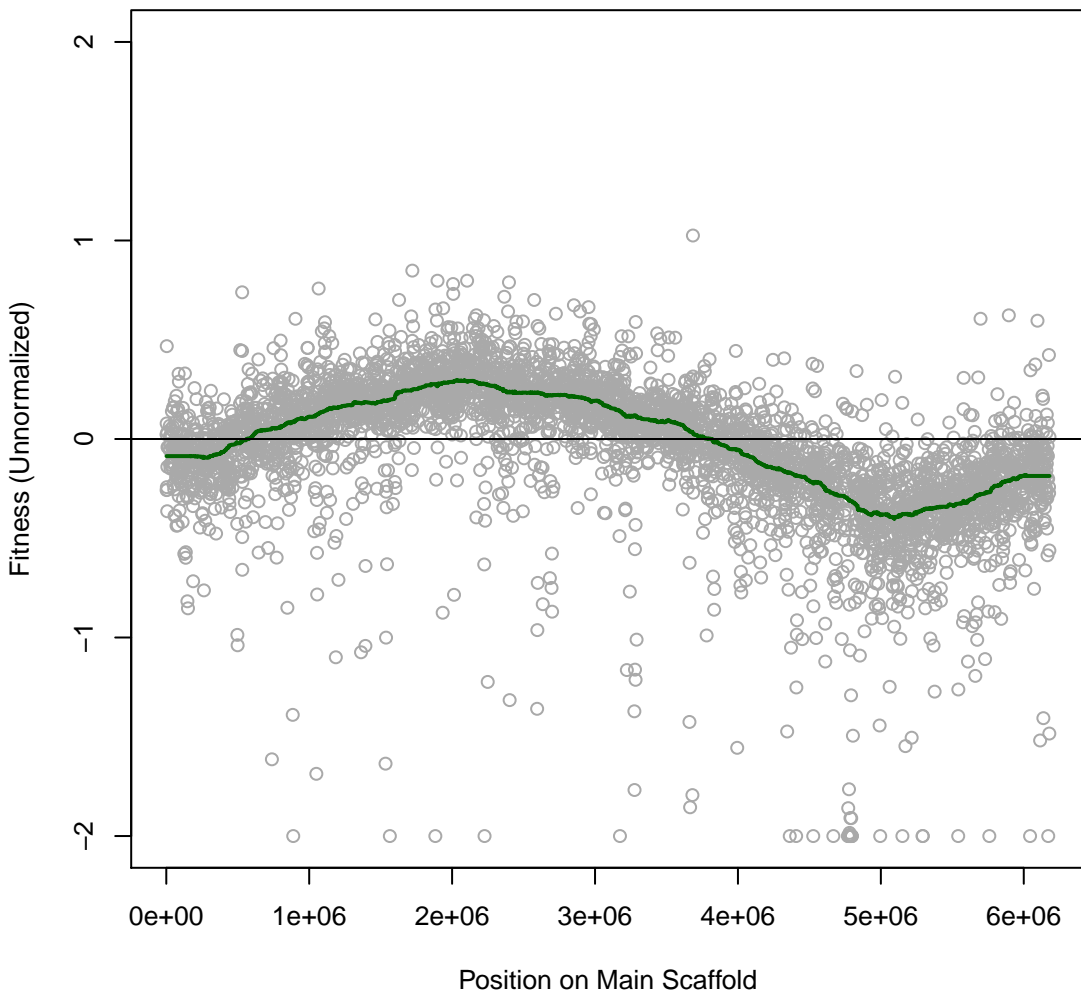

Pedo557 1IT031 #31 (gMed=390 rho12=0.175)
R2A with perchlorate 25 mM

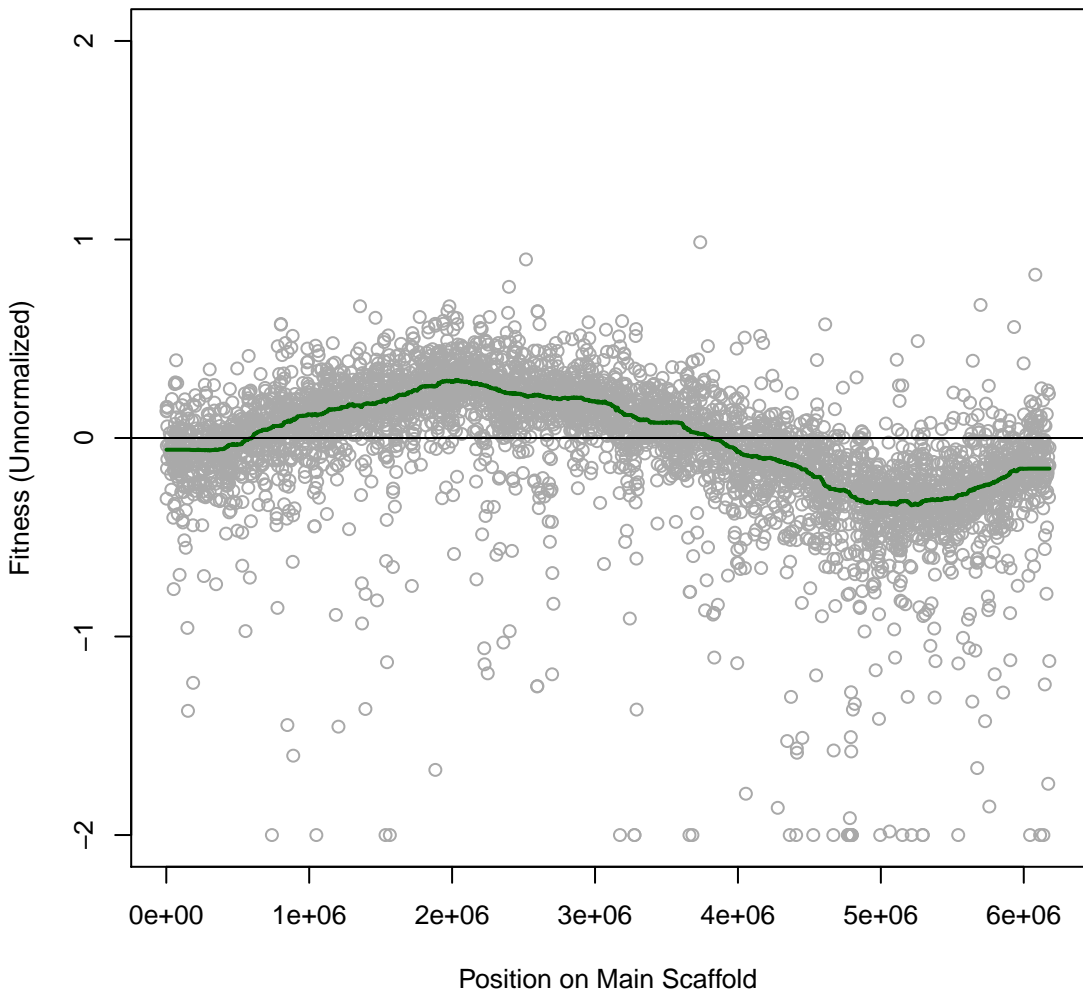

Pedo557 1IT032 #32 (gMed=308 rho12=0.453)
R2A with Polymyxin B sulfate 0.016 mg/ml

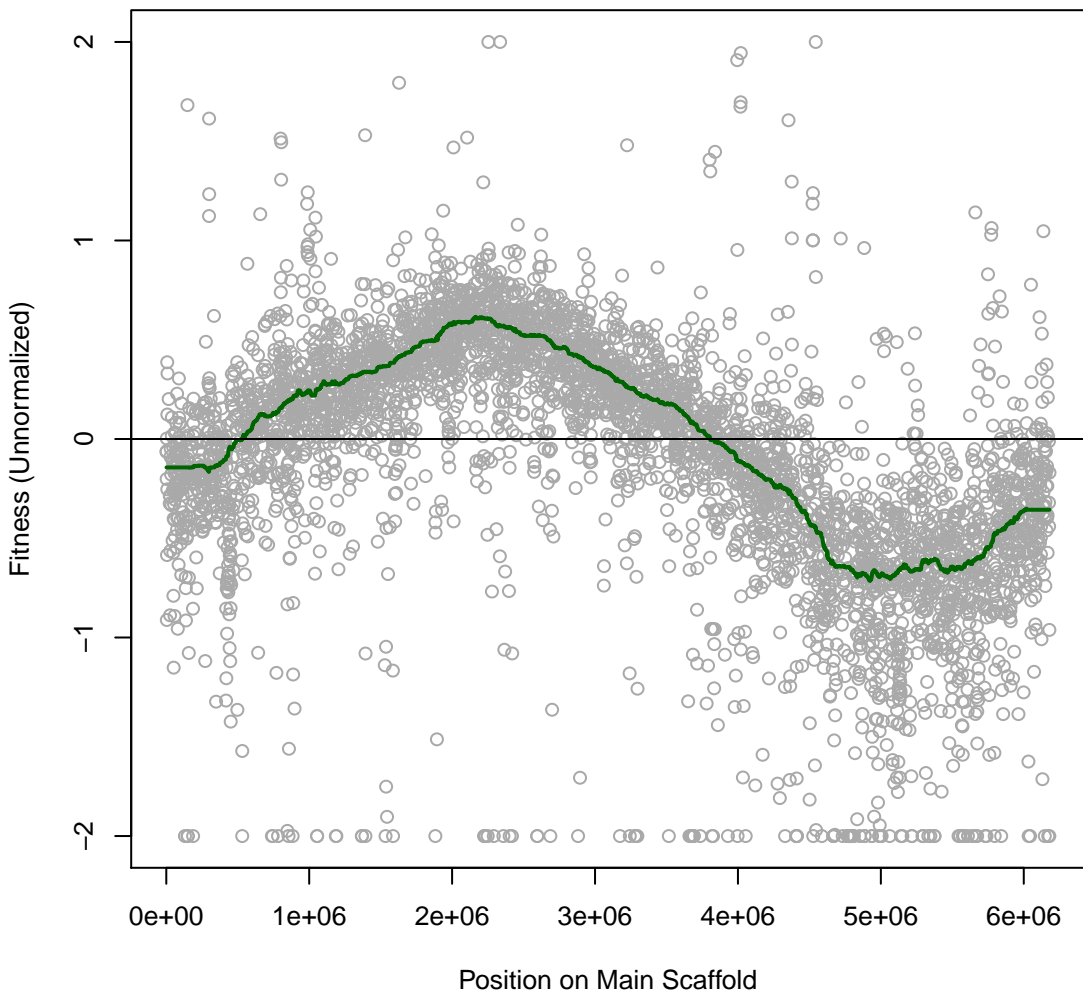

Pedo557 1IT033 #33 (gMed=301 rho12=0.305)
R2A with Chloride 300 mM

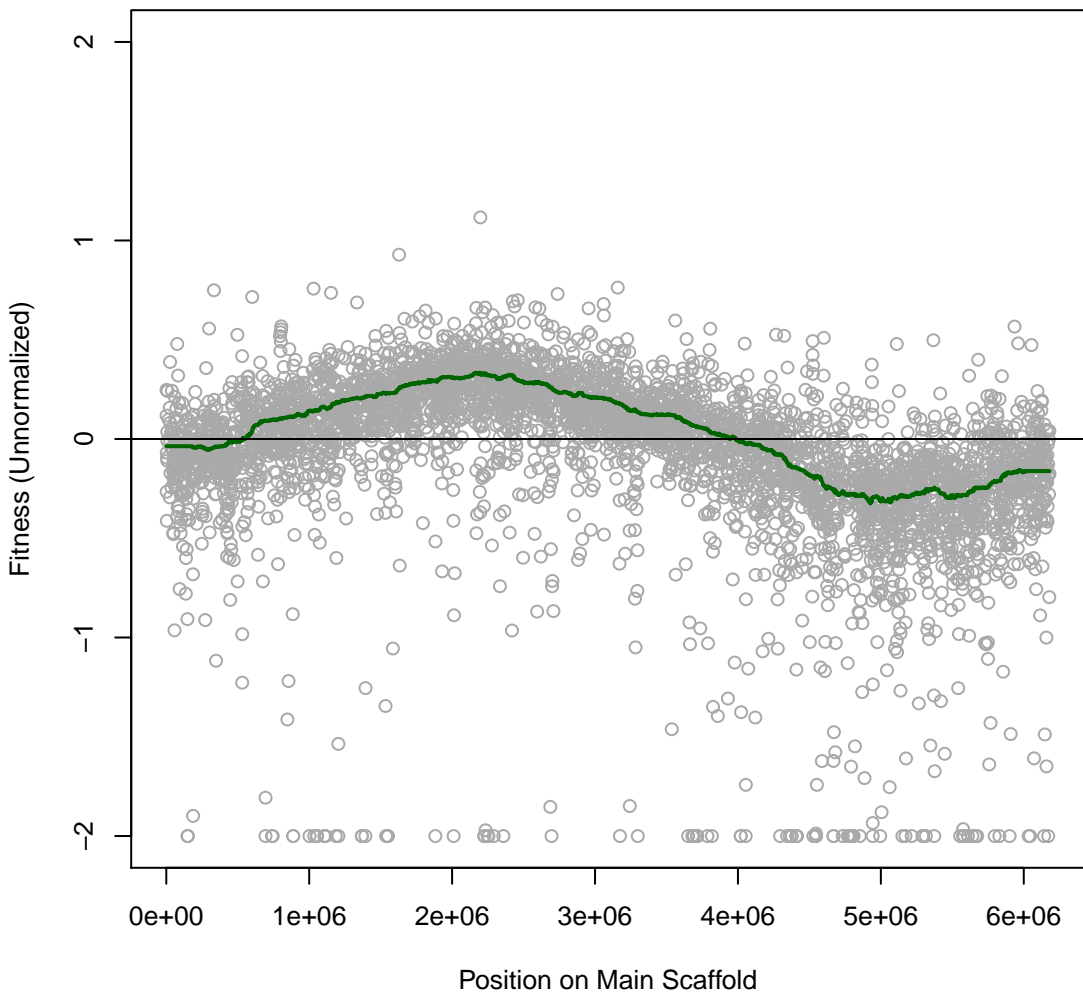

Pedo557 1IT034 #34 (gMed=282 rho12=0.140)
R2A

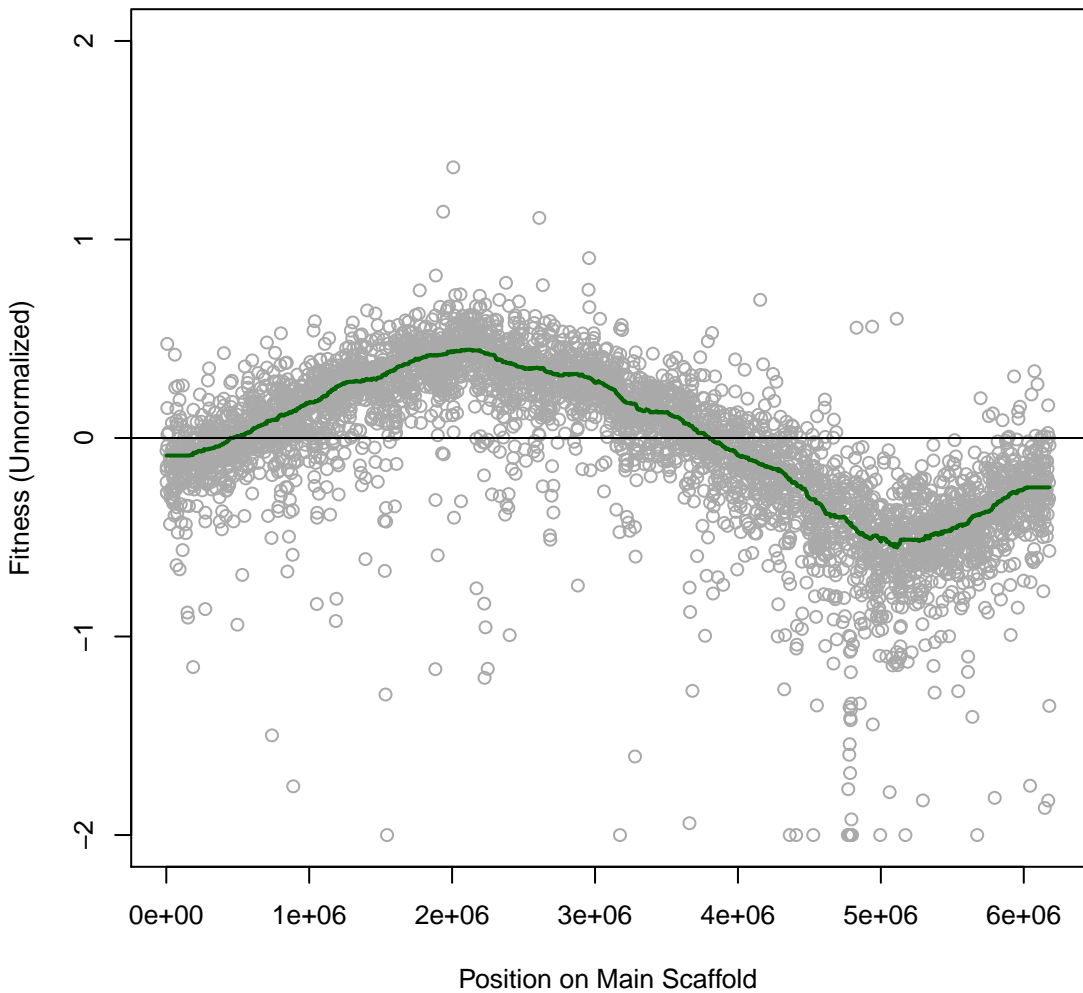

Pedo557 1IT035 #35 (gMed=313 rho12=0.453)
R2A with Nickel (II) chloride 0.3 mM

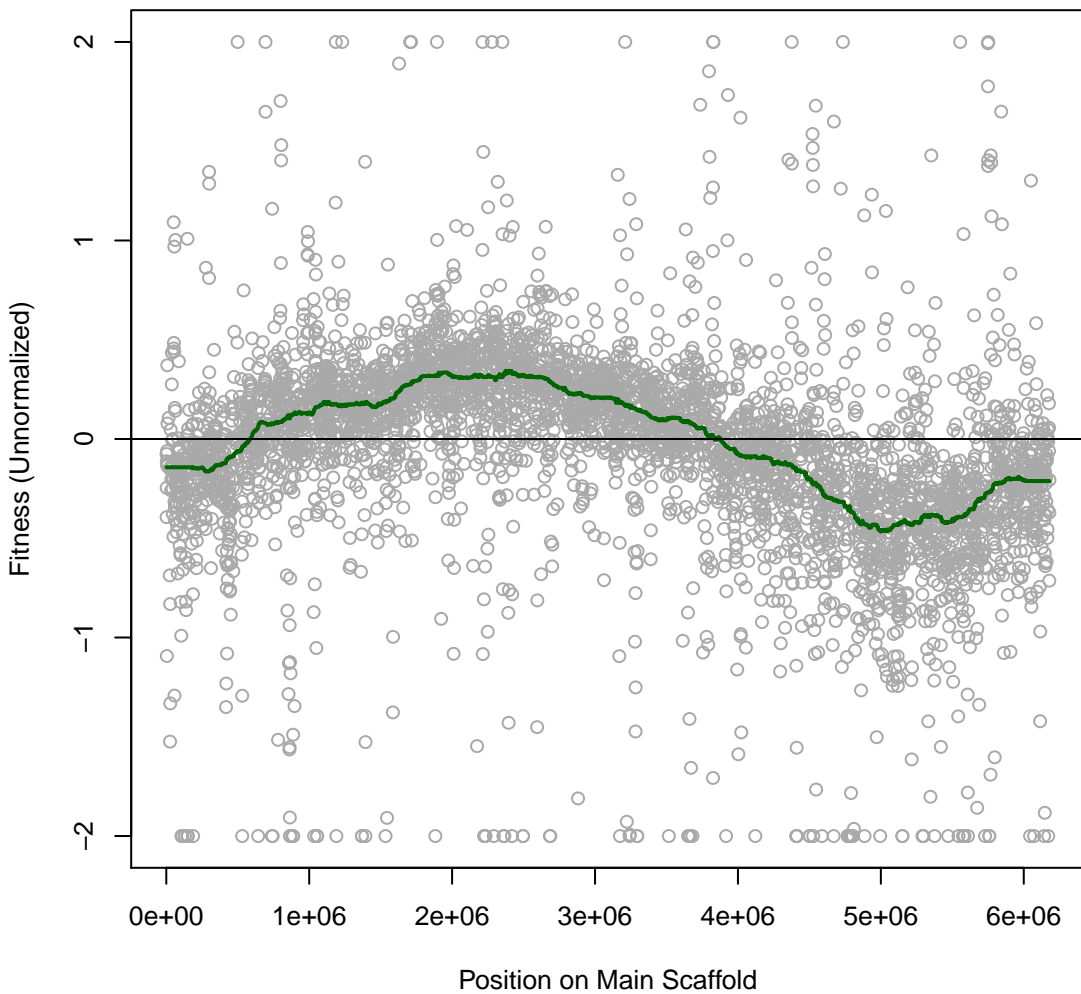

Pedo557 1IT036 #36 (gMed=295 rho12=0.254)
R2A with Cobalt chloride 0.04 mM

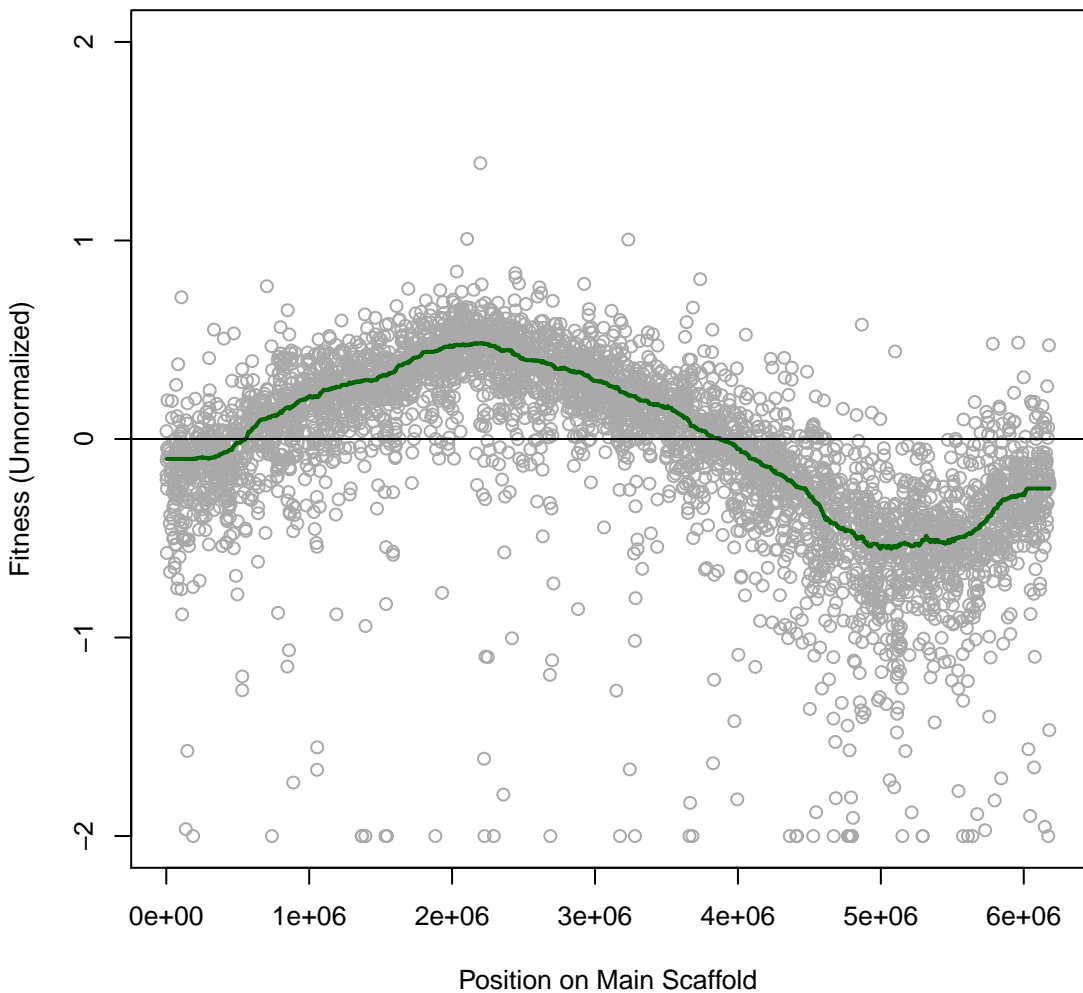

Pedo557 1IT037 #37 (gMed=352 rho12=0.420)
R2A with Cobalt chloride 0.08 mM

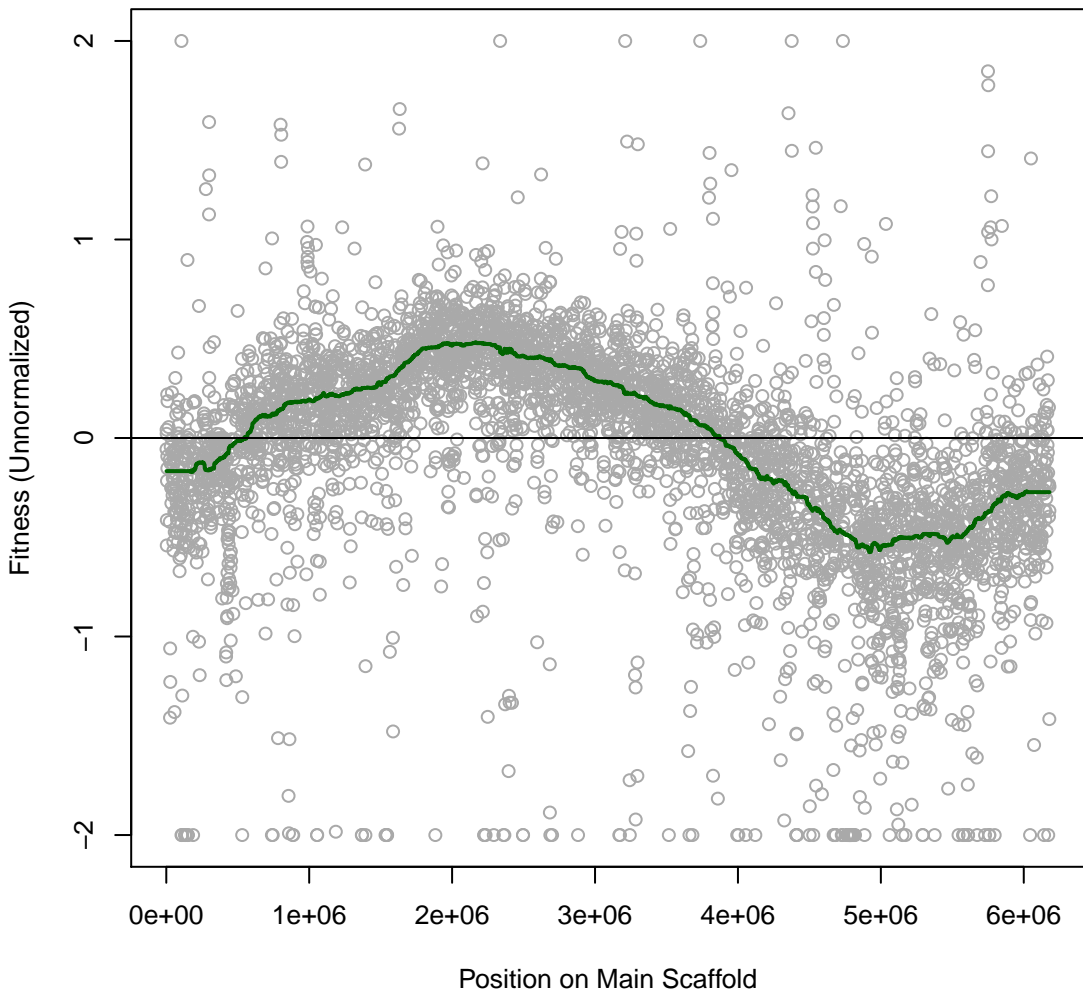

Pedo557 1T038 #38 (gMed=18 rho12=0.008)

R2A with Cobalt chloride 0.16 mM

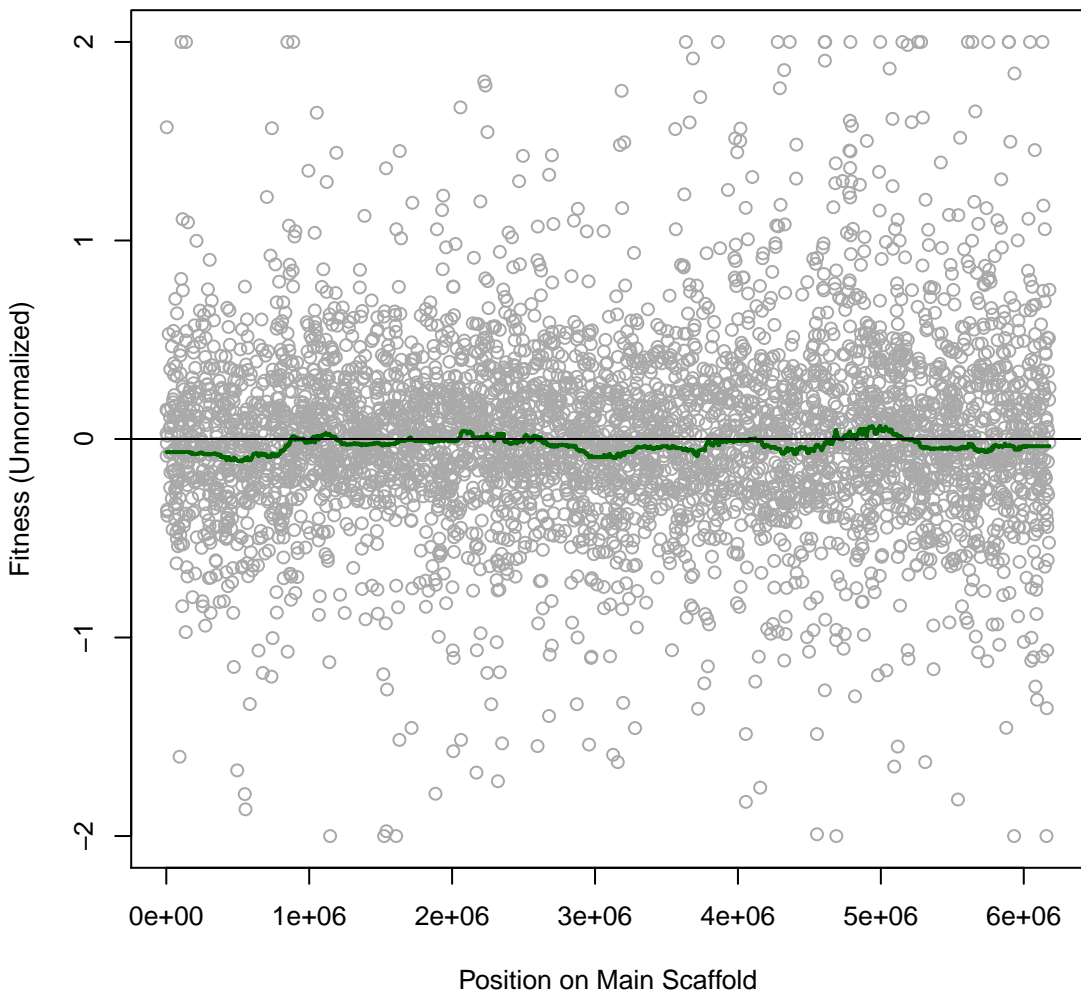

Pedo557 1IT039 #39 (gMed=328 rho12=0.304)
R2A with copper (II) chloride 0.16 mM

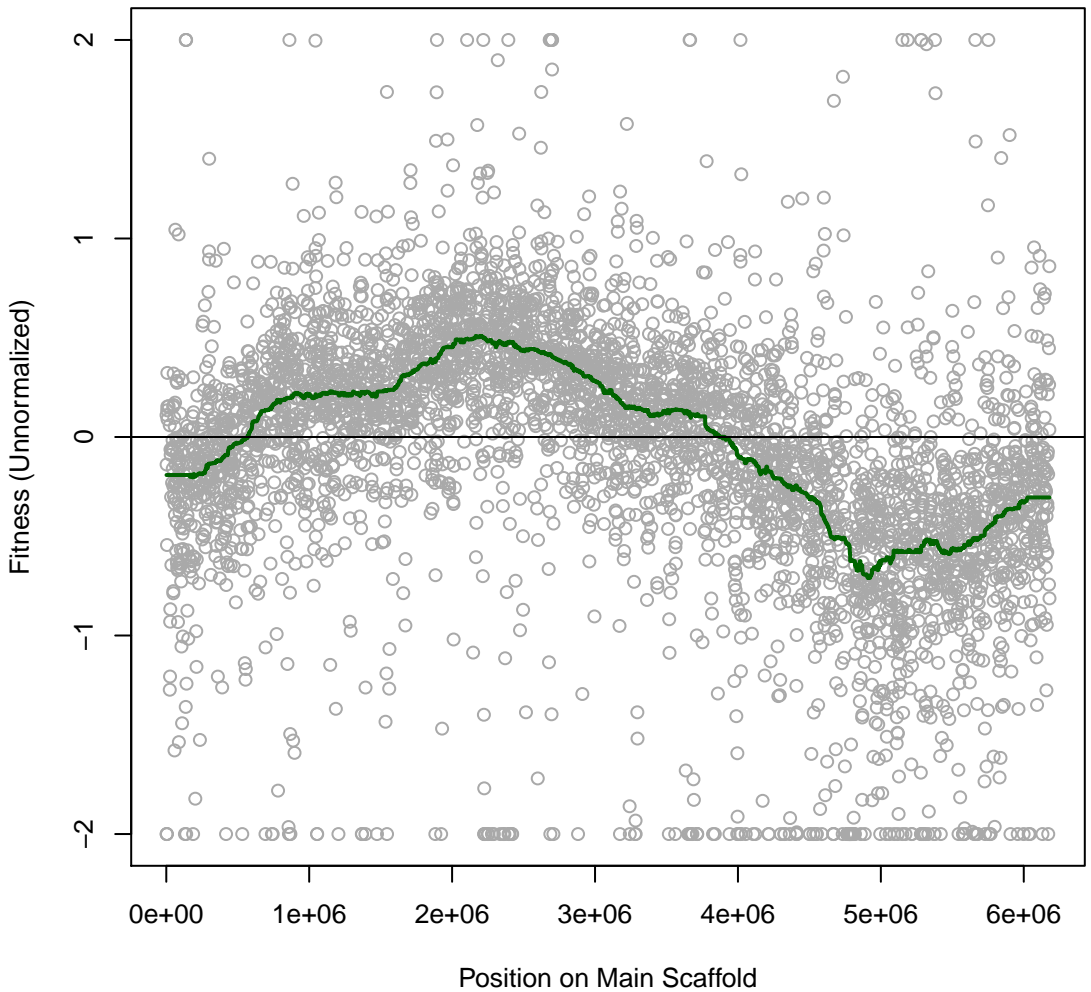

Pedo557 1IT040 #40 (gMed=27 rho12=0.010)
R2A with copper (II) chloride 0.32 mM

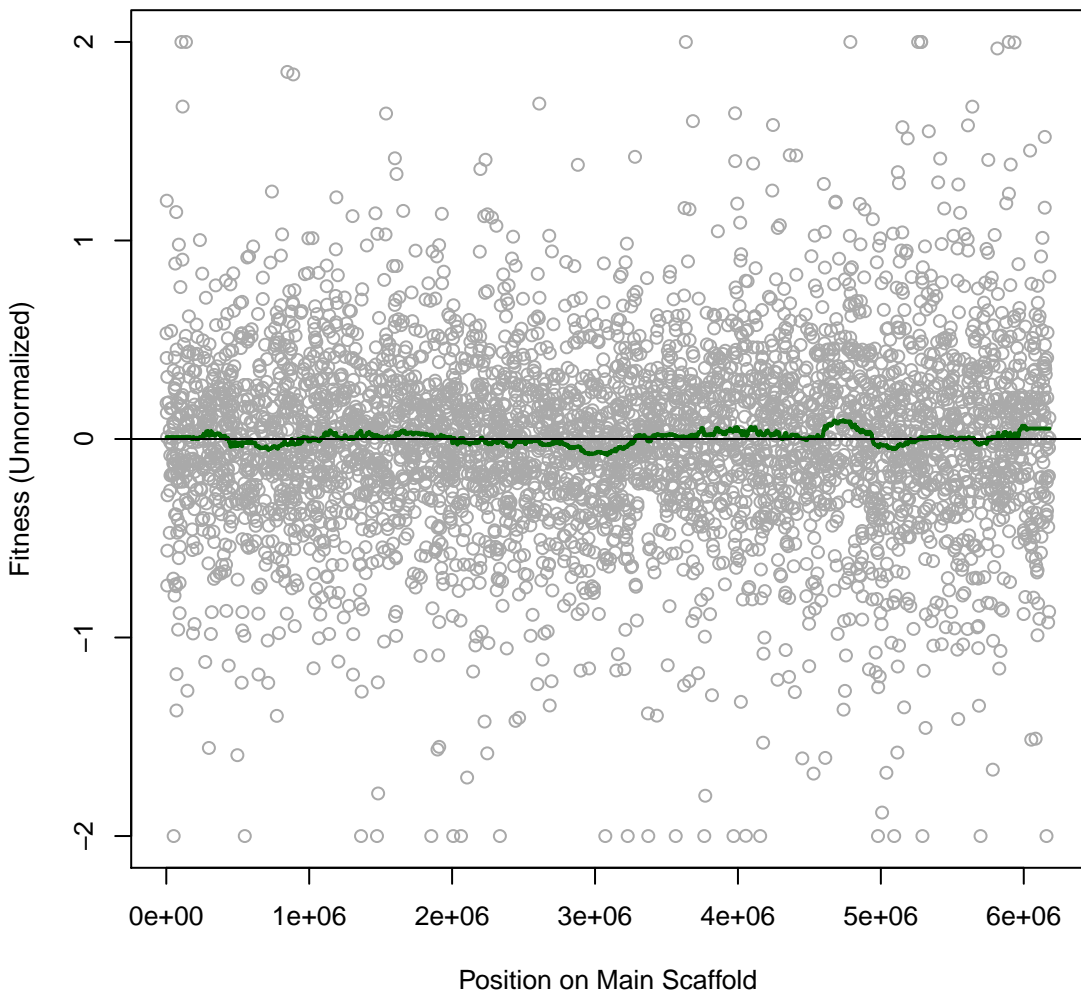

Pedo557 1IT041 #41 (gMed=358 rho12=0.158)
R2A with sodium fluoride 12.5 mM

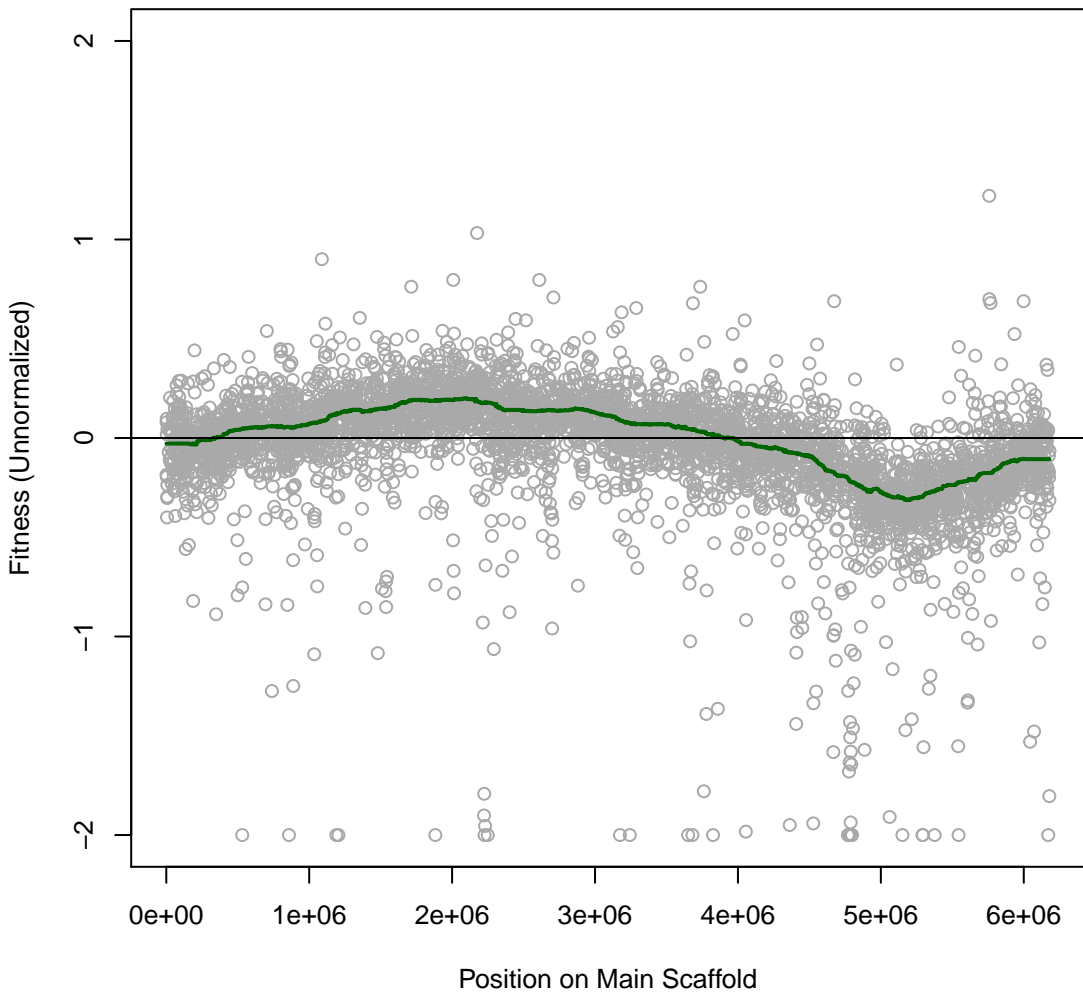

Pedo557 1IT042 #42 (gMed=285 rho12=0.276)
R2A with sodium fluoride 25 mM

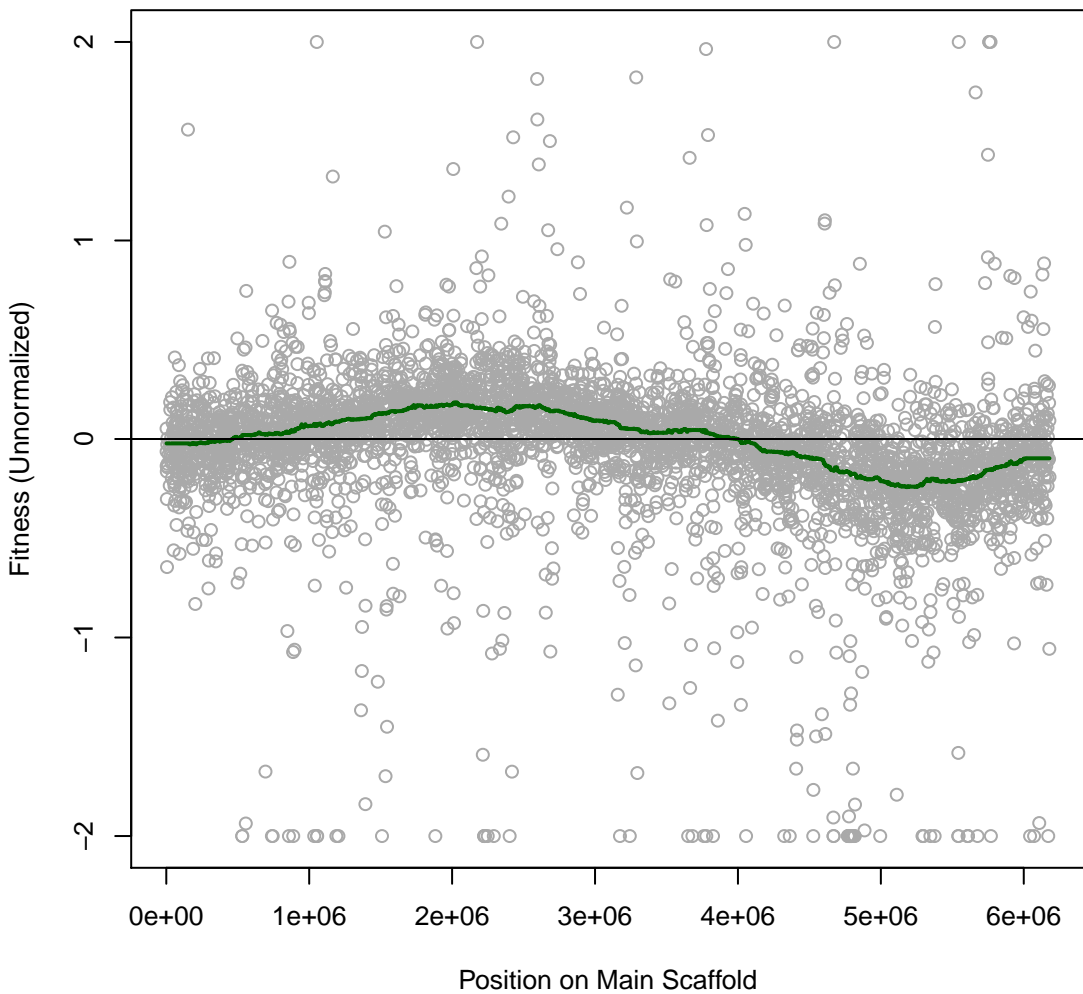

Pedo557 1IT043 #43 (gMed=286 rho12=0.021)
R2A with sodium fluoride 50 mM

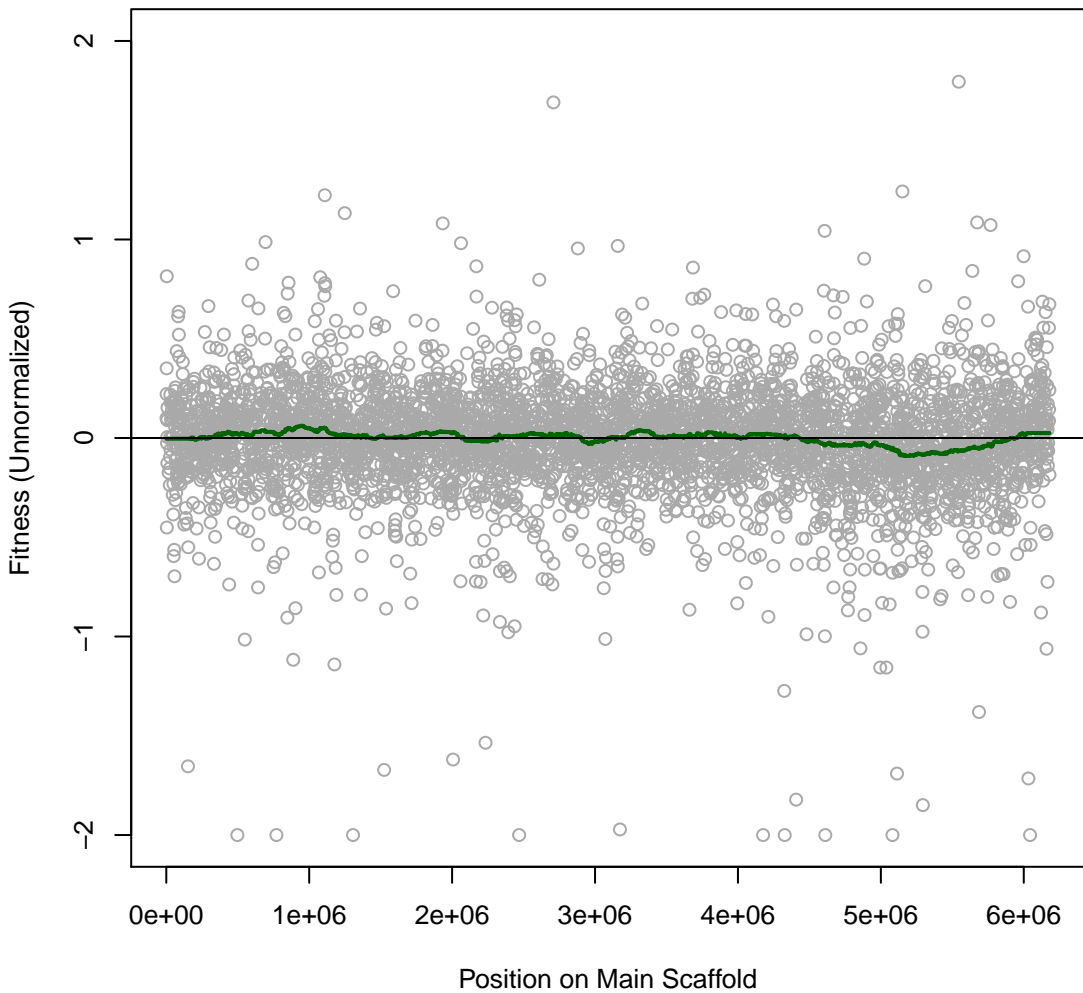

Pedo557 1IT044 #44 (gMed=327 rho12=0.312)
R2A with Paraquat dichloride 0.001 mg/ml

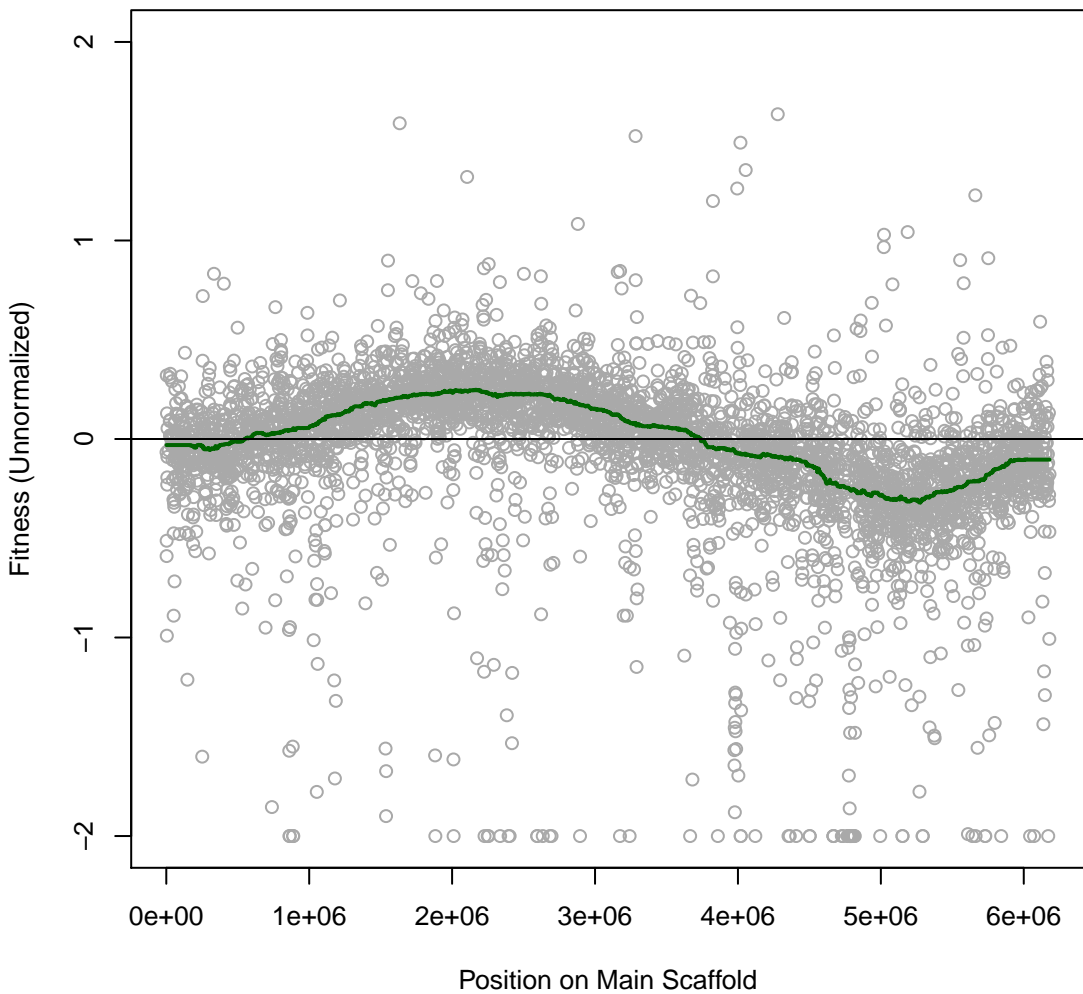

Pedo557 1IT045 #45 (gMed=165 rho12=0.459)
R2A with Paraquat dichloride 0.003 mg/ml

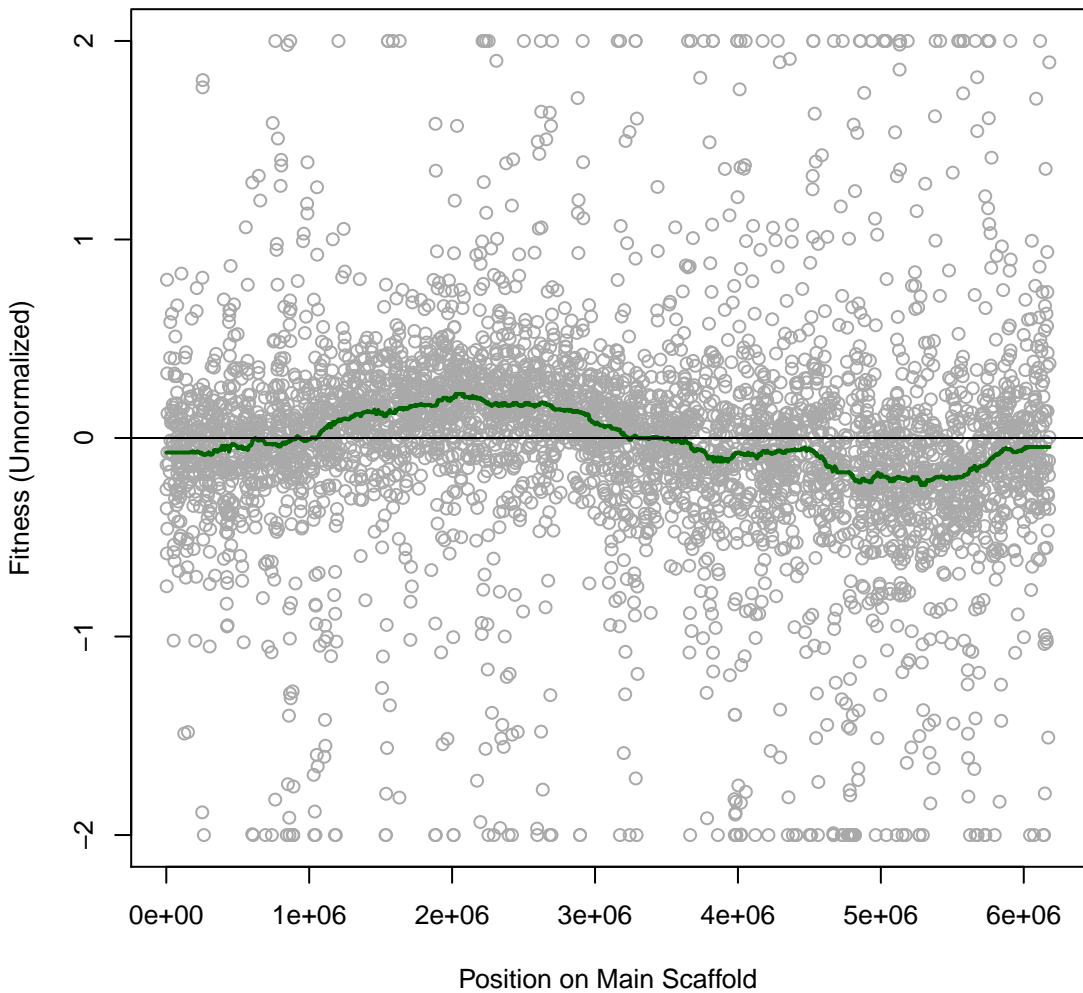

Pedo557 1IT046 #46 (gMed=134 rho12=0.192)
R2A with Thallium(I) acetate 0.0001 mg/ml

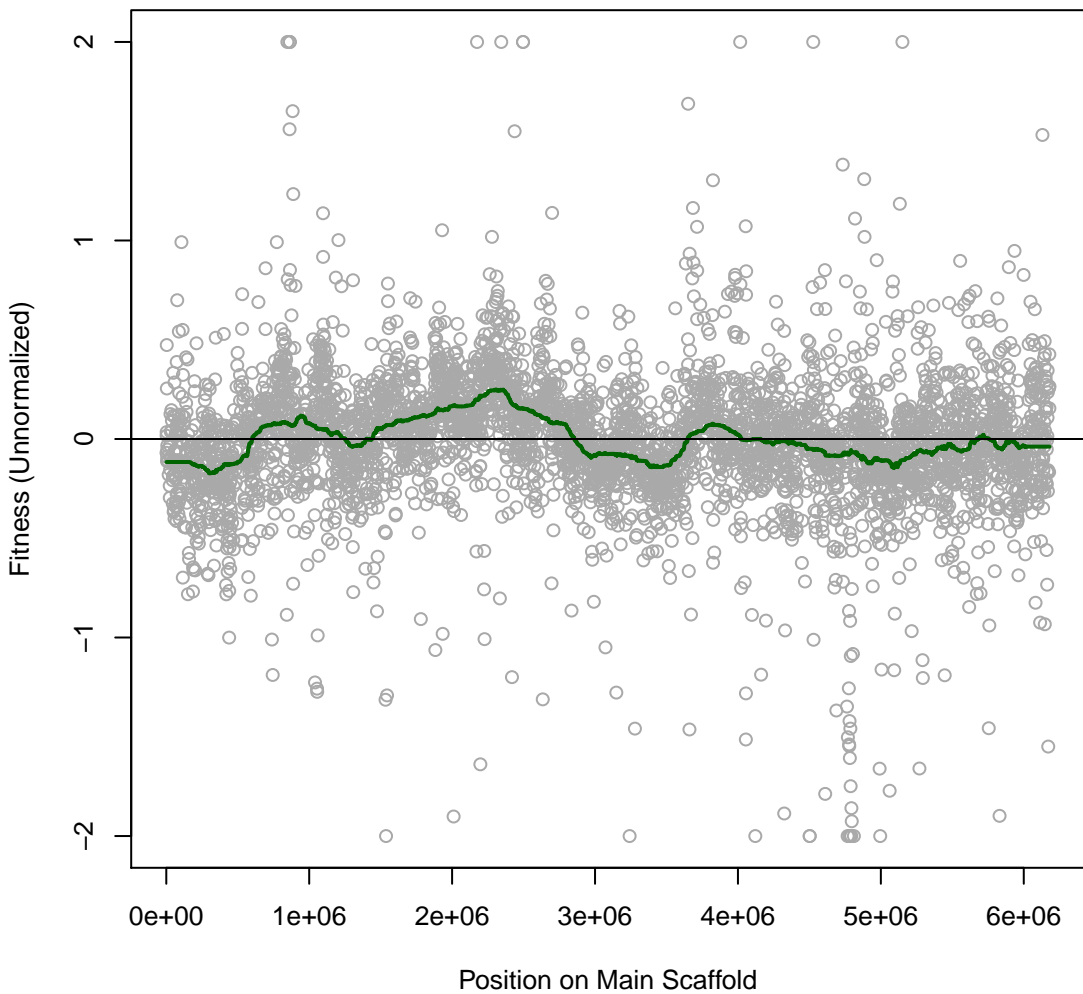

Pedo557 1IT047 #47 (gMed=49 rho12=0.113)
R2A with Thallium(I) acetate 0.0005 mg/ml

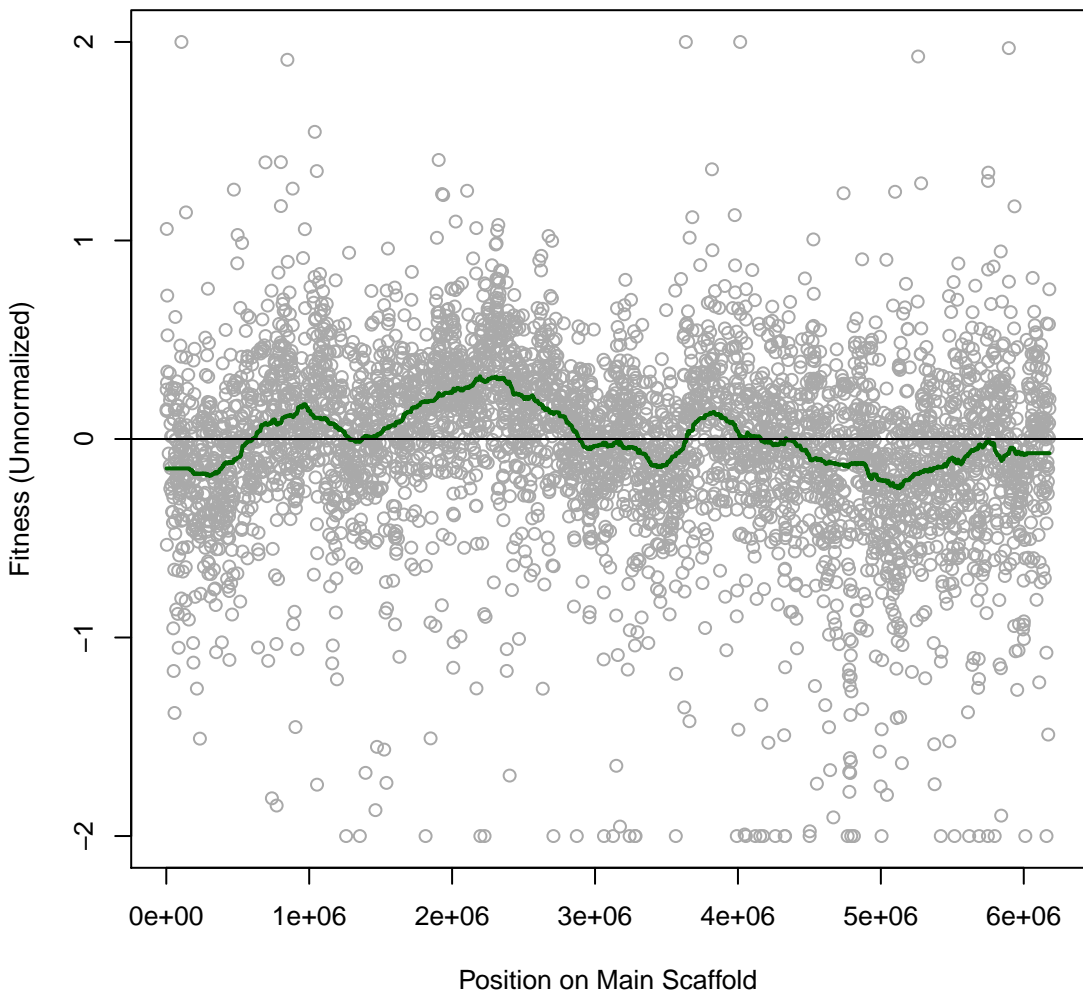

Pedo557 1IT048 #48 (gMed=171 rho12=0.163)
R2A with Thallium(I) acetate 0.001 mg/ml

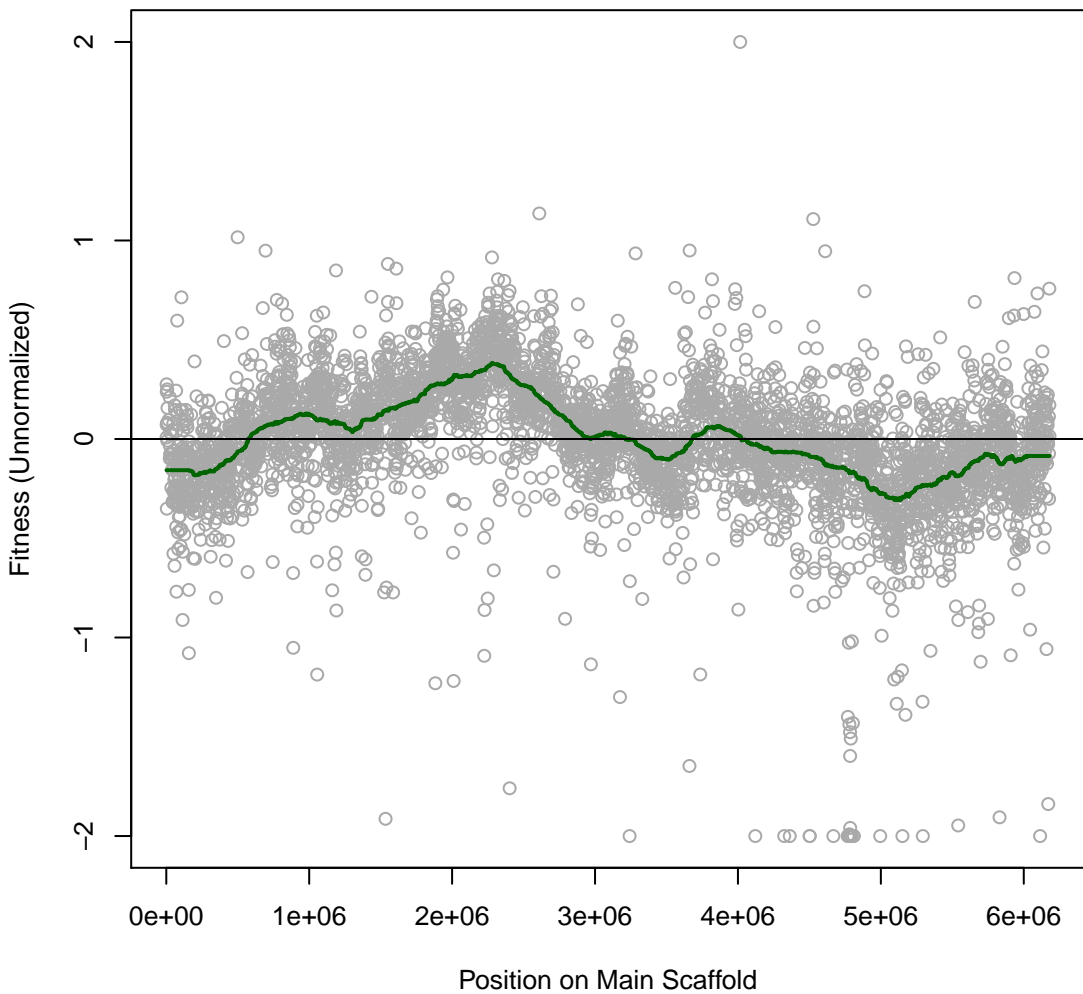

Pedo557 1IT049 #49 (gMed=349 rho12=0.196)

R2A with Cisplatin 0.005 mg/ml

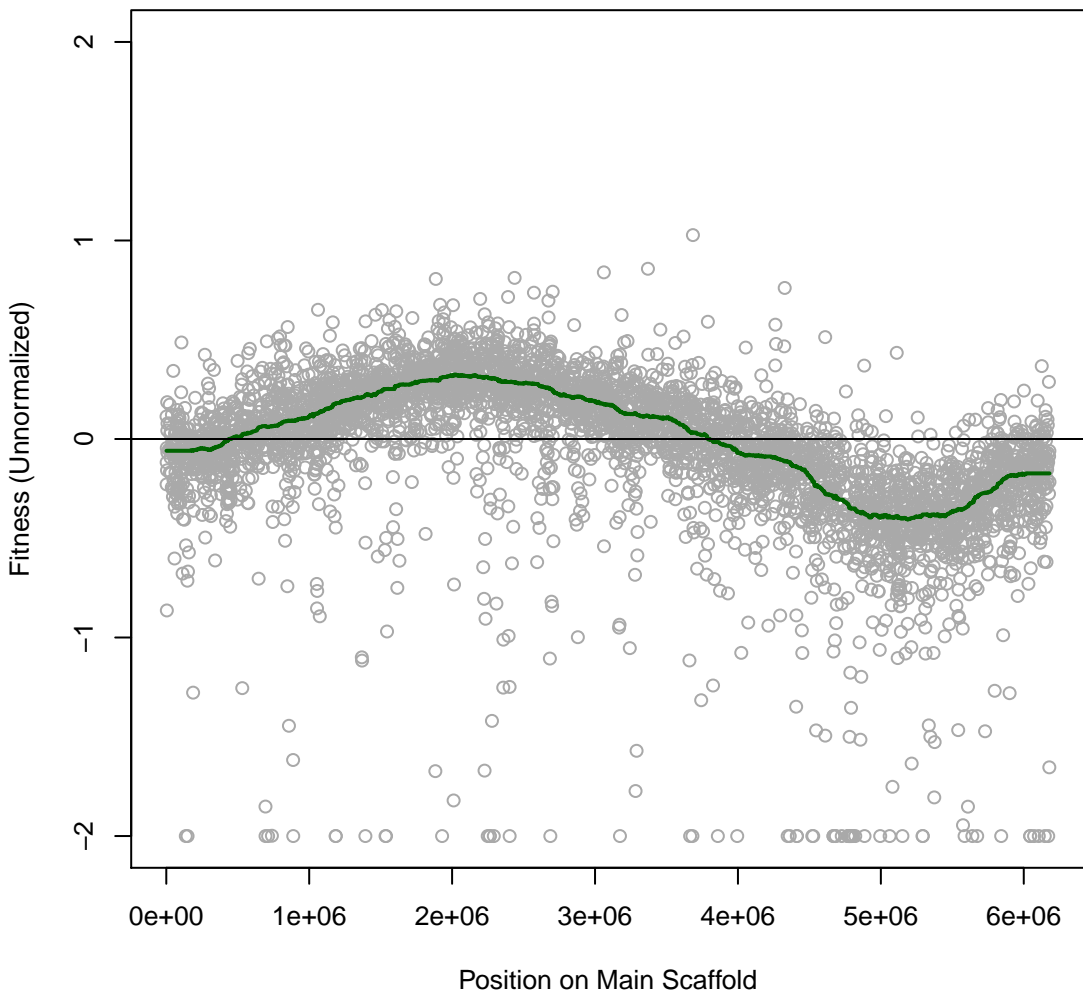

Pedo557 1IT050 #50 (gMed=326 rho12=0.231)
R2A with Cisplatin 0.01 mg/ml

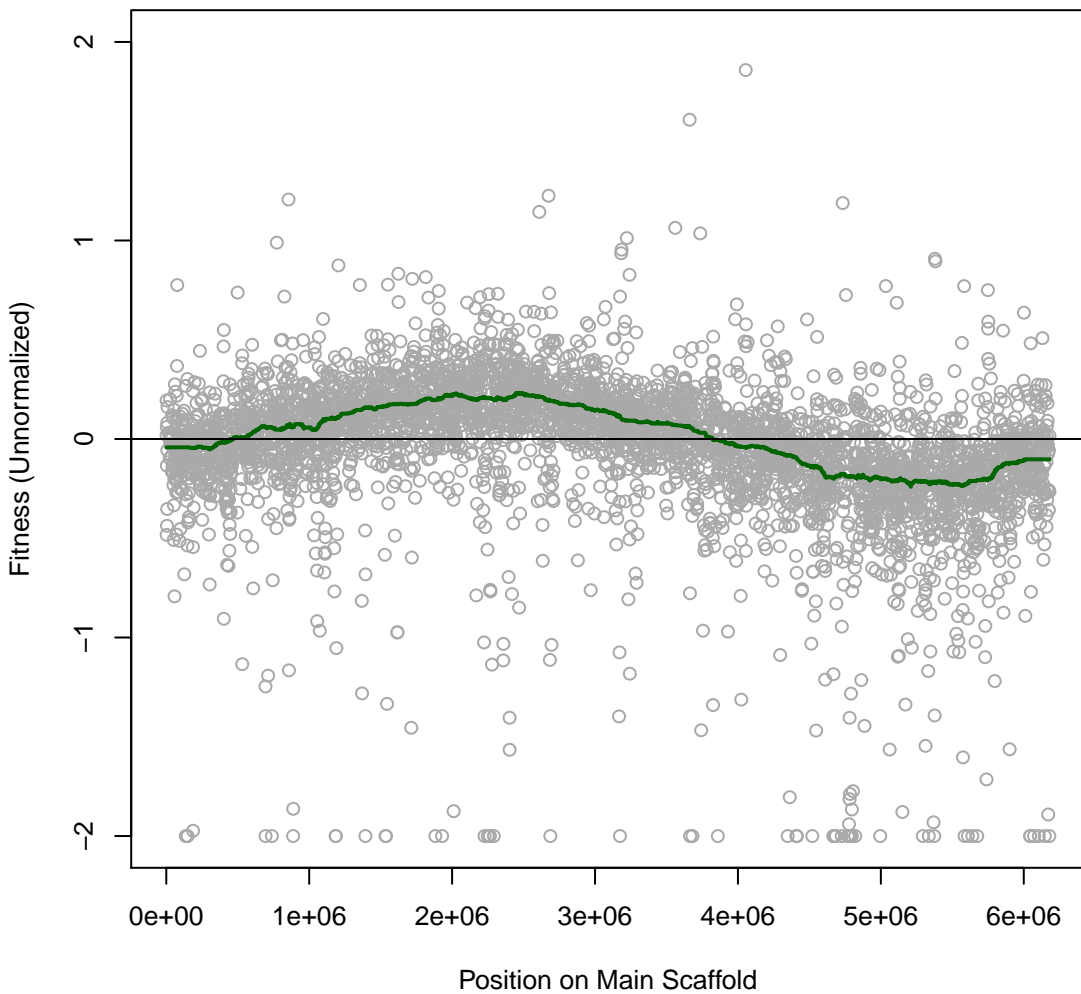

Pedo557 1IT051 #51 (gMed=309 rho12=0.359)
R2A with Zinc 0.08 mM

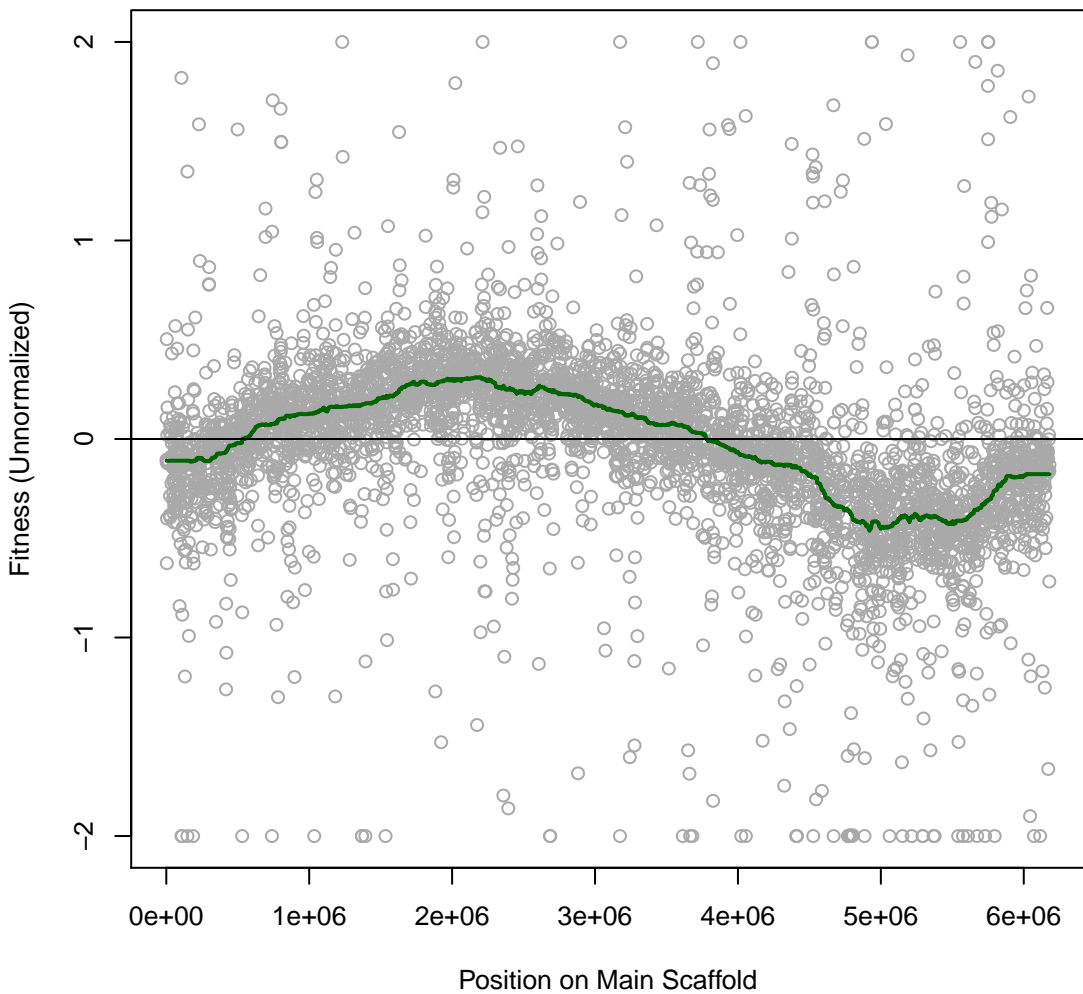

Pedo557 1IT052 #52 (gMed=281 rho12=0.304)
R2A with Zinc 0.2 mM

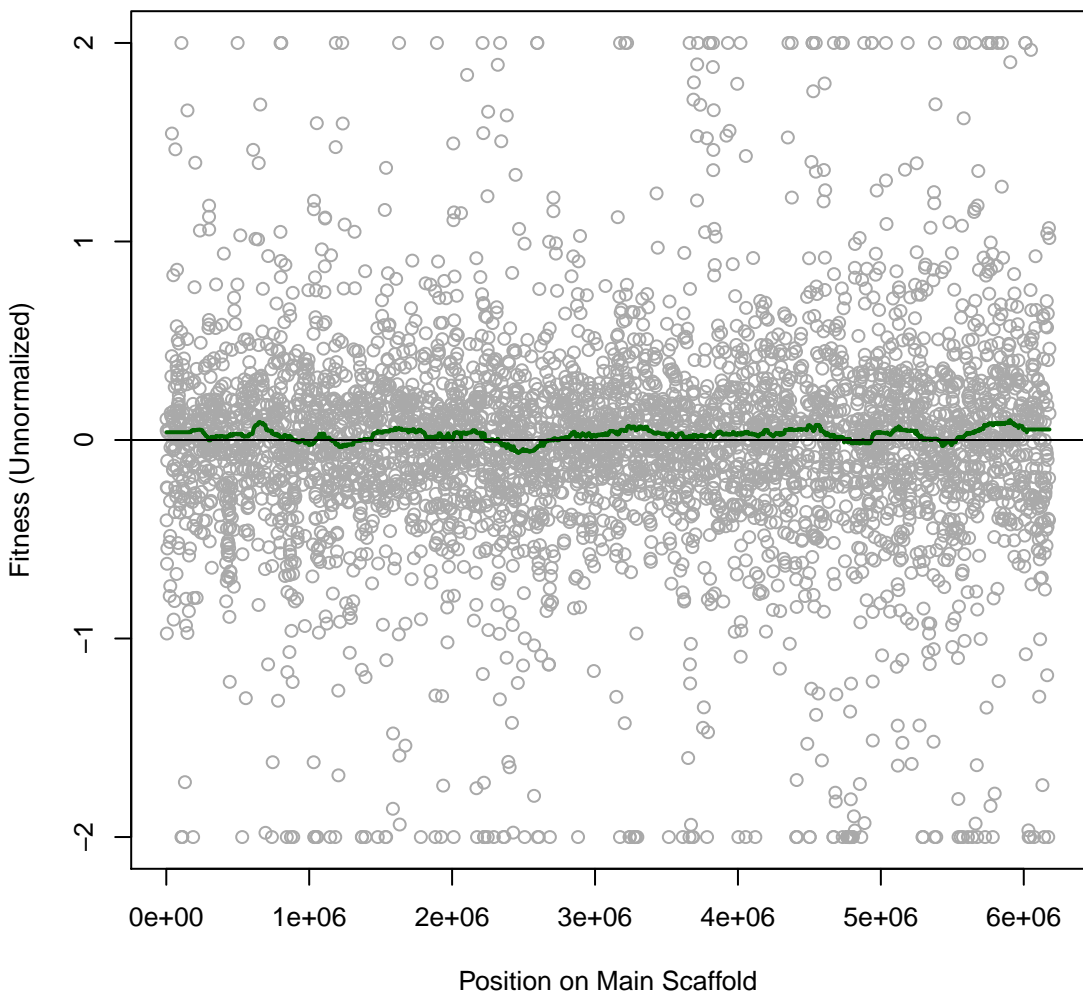

Pedo557 1IT053 #53 (gMed=333 rho12=0.134)
R2A

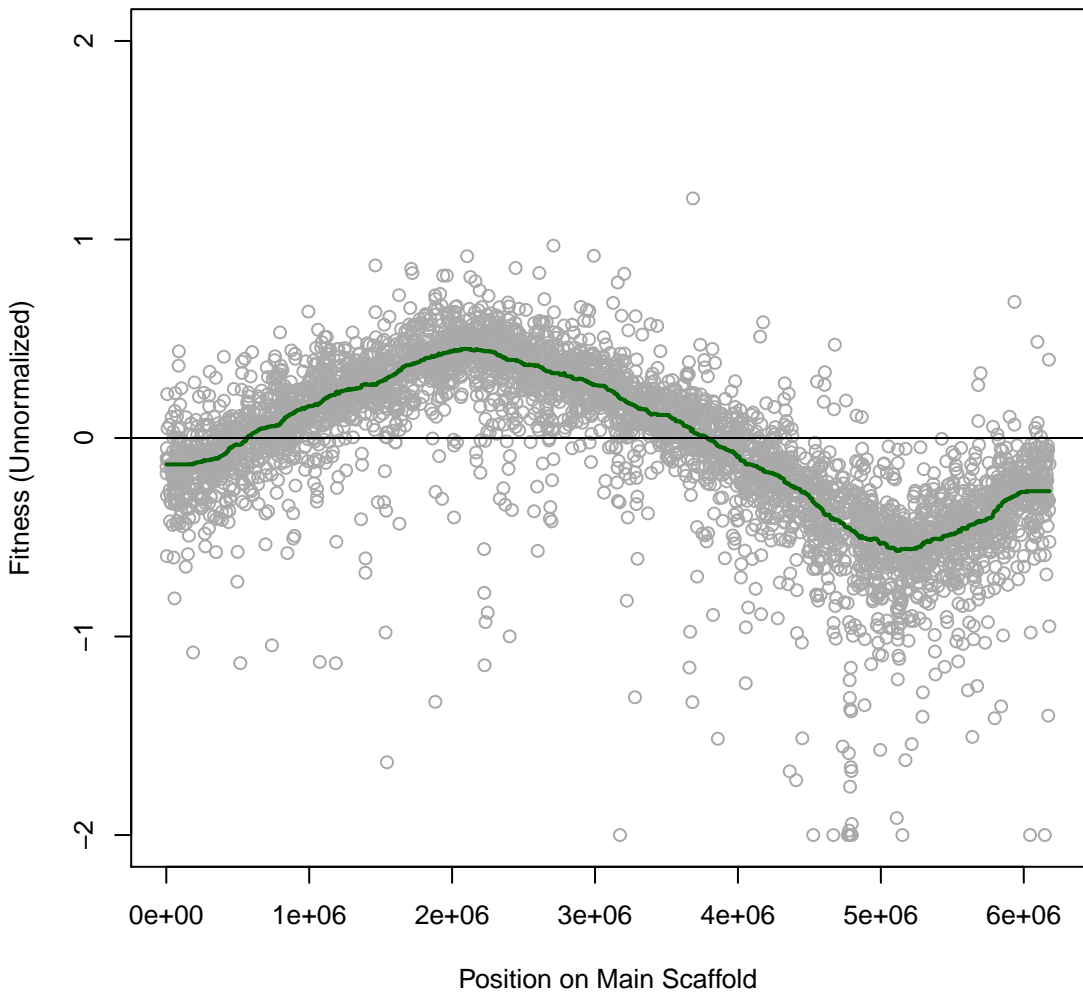

Pedo557 1IT054 #54 (gMed=382 rho12=0.218)
R2A with nitrite 1.5 mM

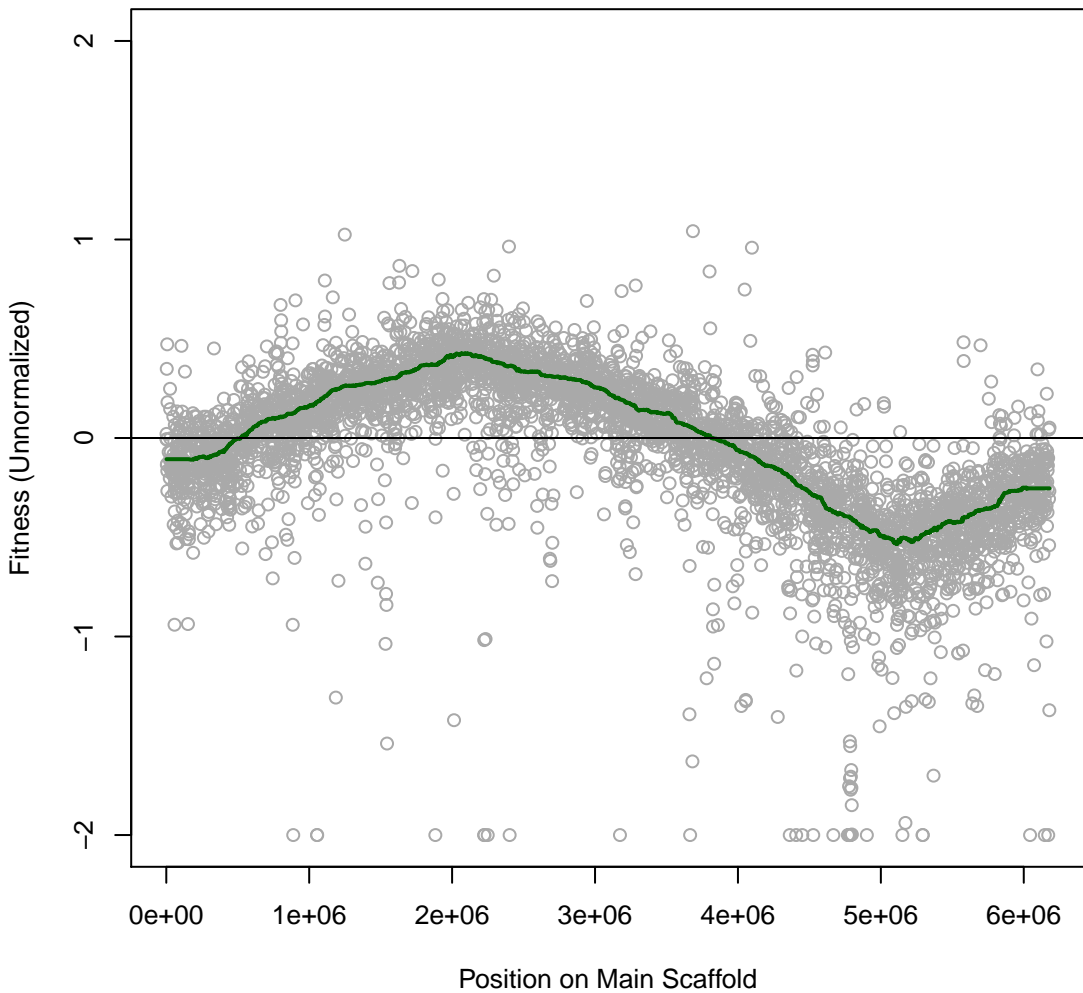

Pedo557 1IT055 #55 (gMed=342 rho12=0.172)
R2A with nitrite 3 mM

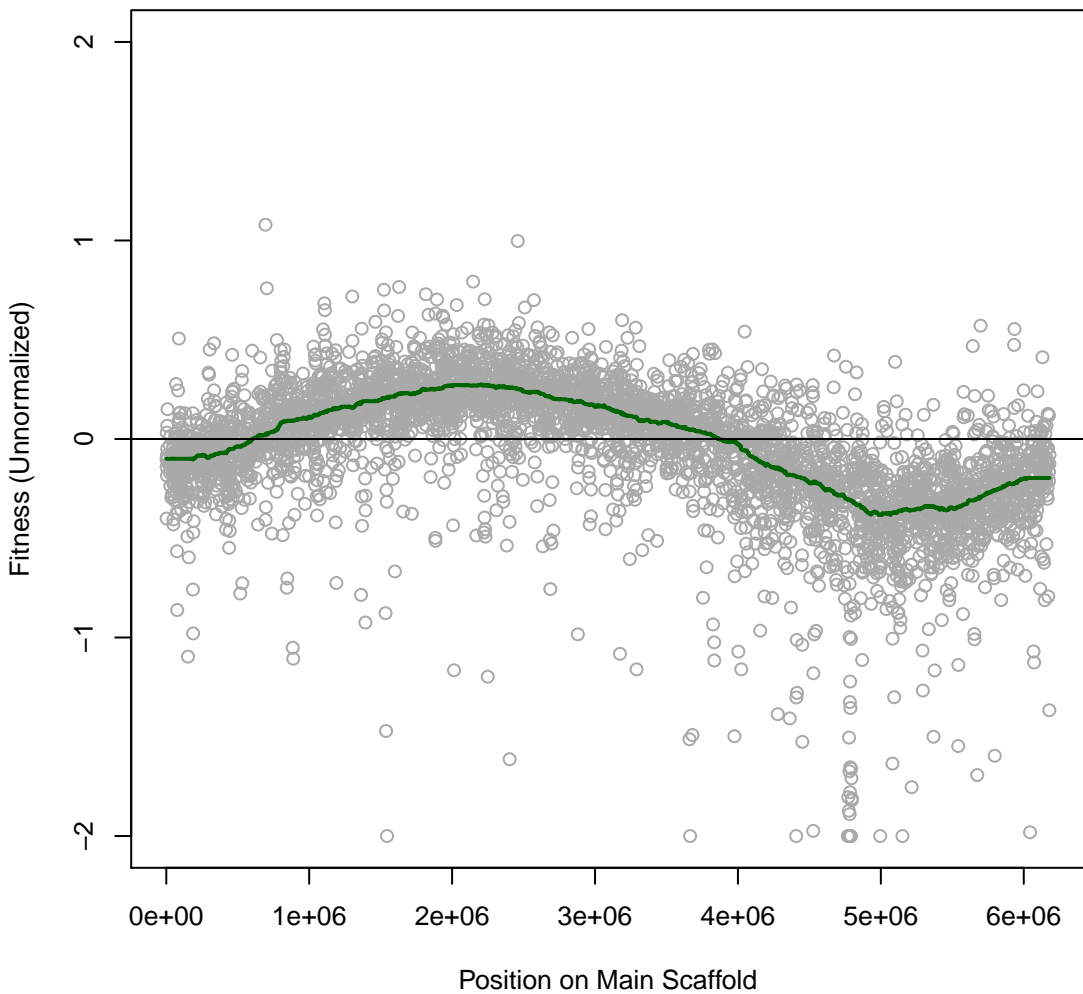

Pedo557 1IT056 #56 (gMed=316 rho12=0.134)
R2A with nitrite 6 mM

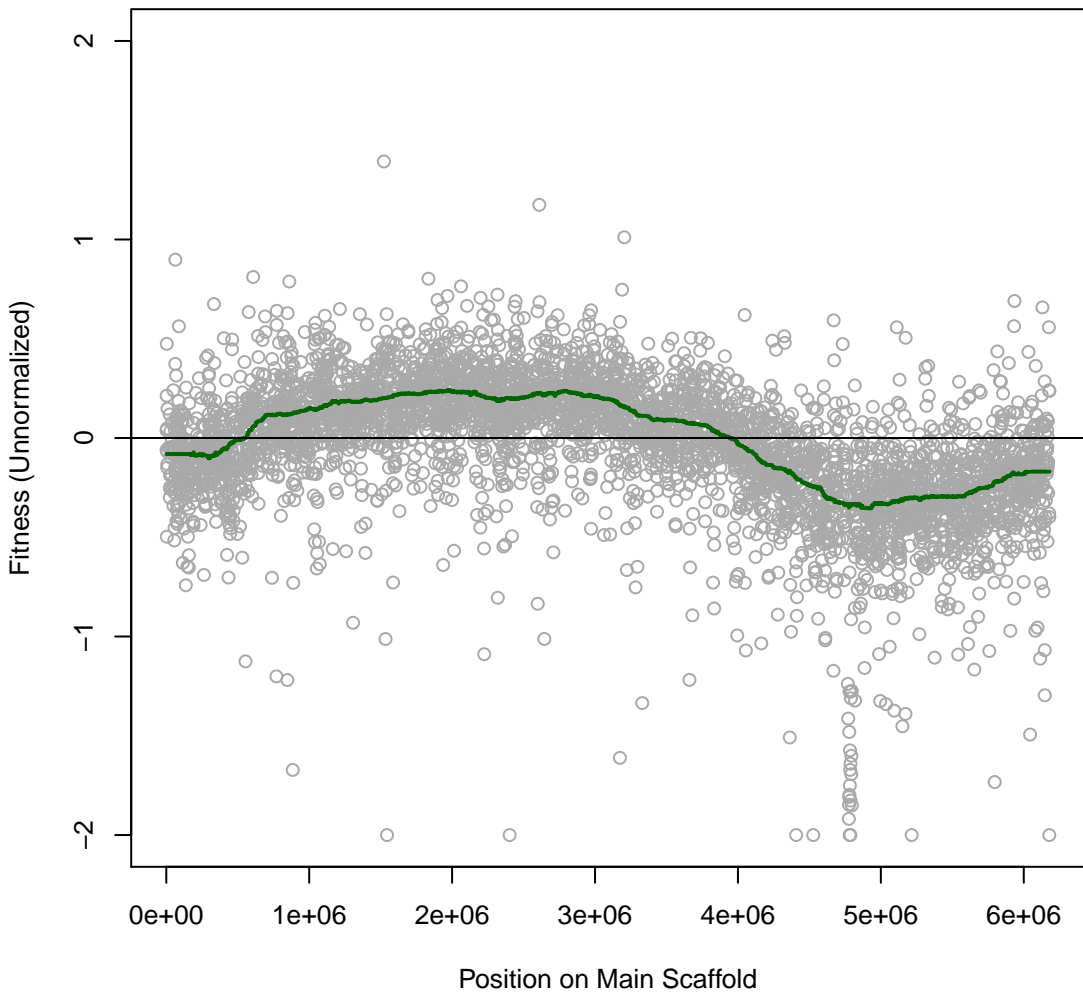

Pedo557 1IT057 #57 (gMed=286 rho12=0.164)
R2A with nitrate 100 mM

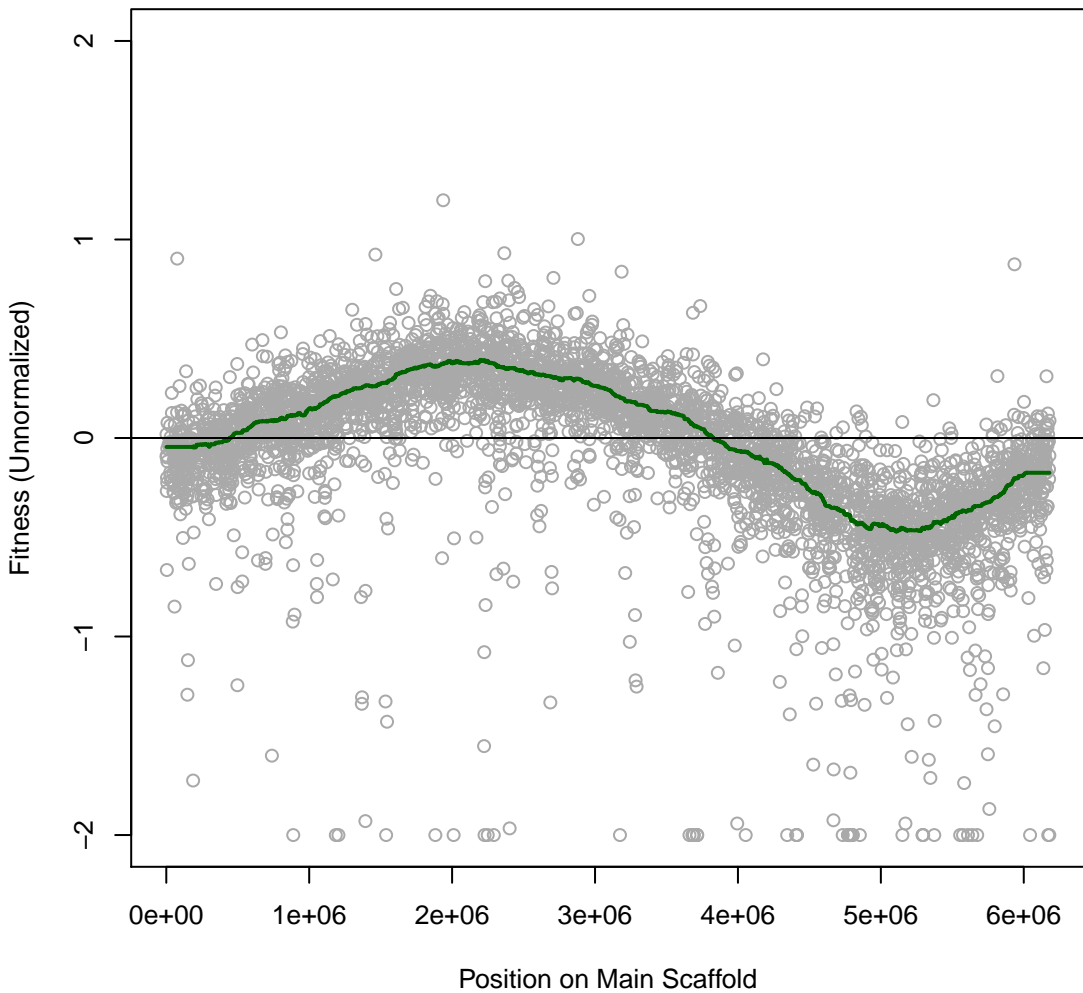

Pedo557 1IT058 #58 (gMed=289 rho12=0.203)
R2A with nitrate 200 mM

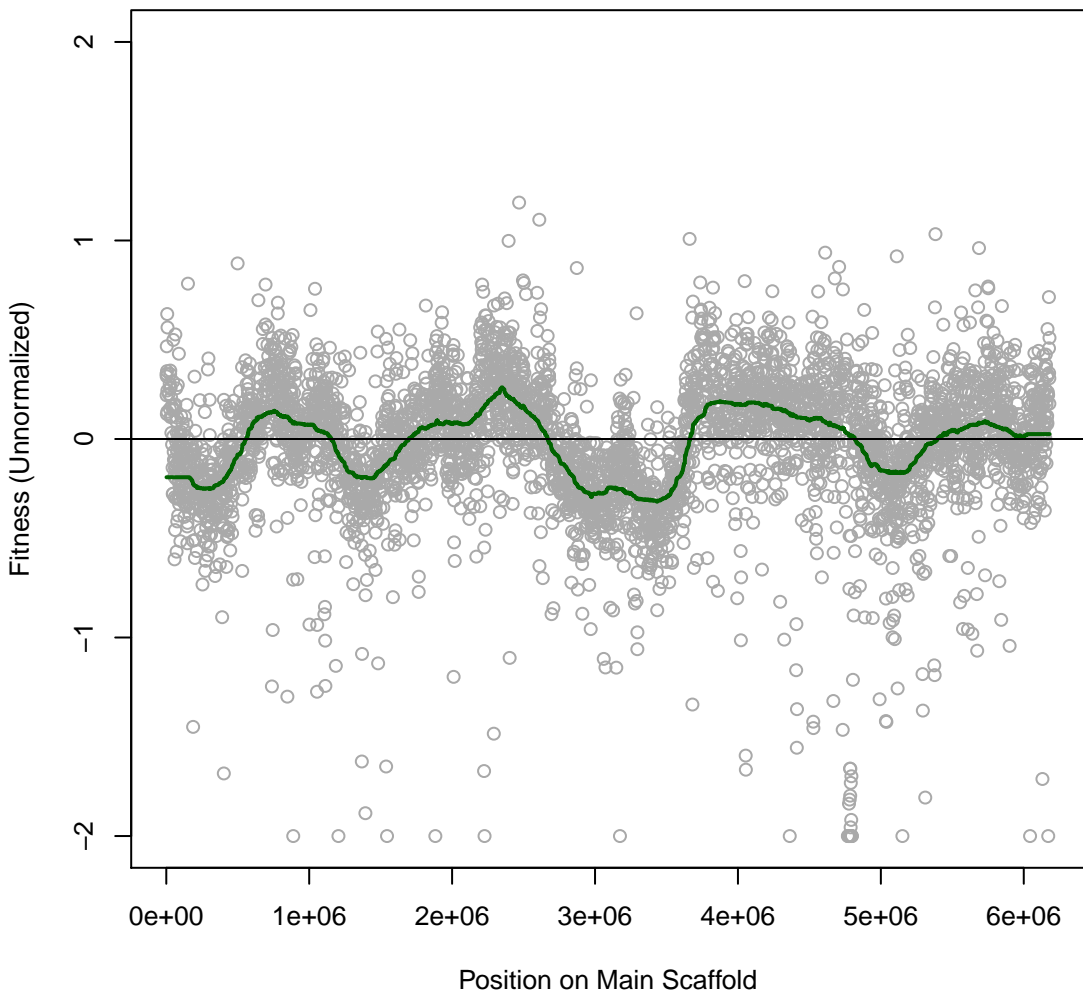

Pedo557 1IT059 #59 (gMed=273 rho12=0.450)
R2A with Sisomicin 0.008 mg/ml

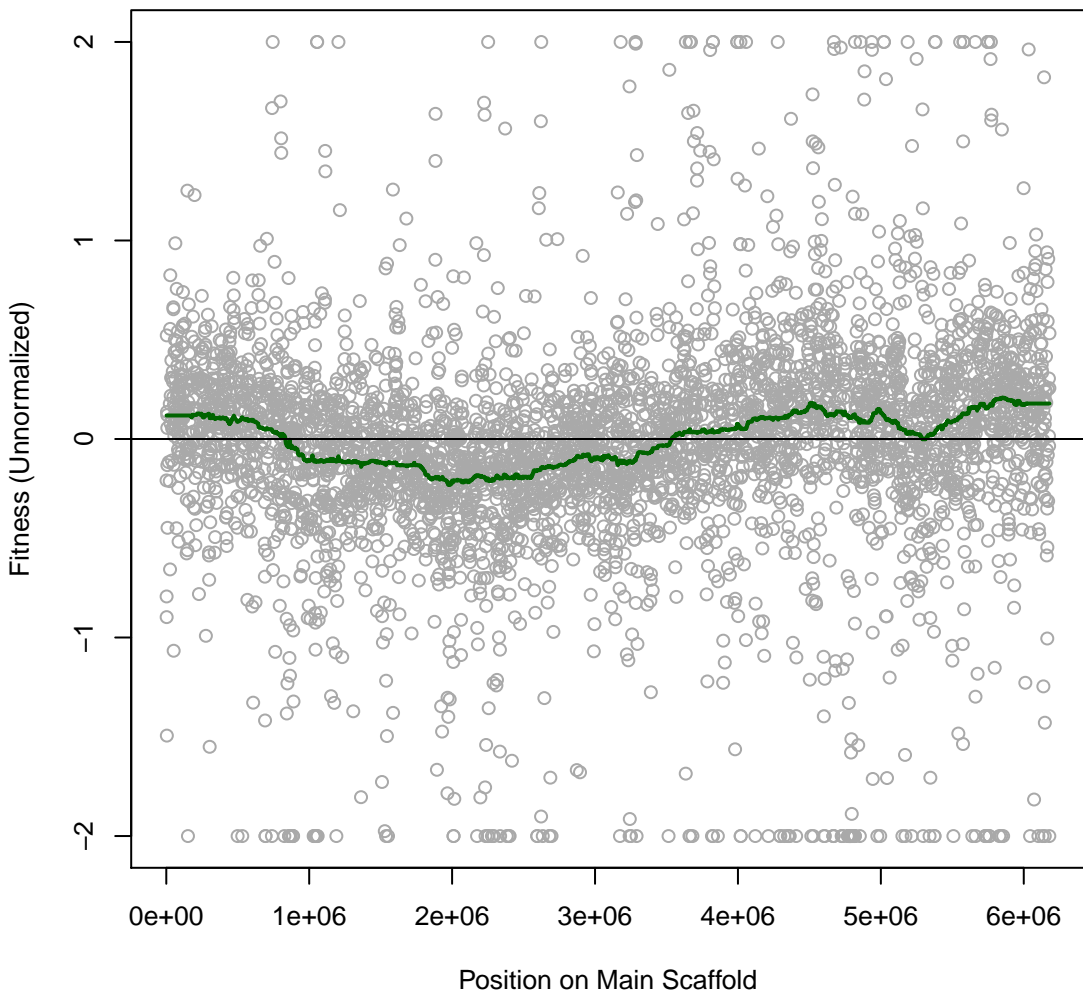

Pedo557 11T060 #60 (gMed=10 rho12=0.080)

R2A with Sisomicin 0.016 mg/ml

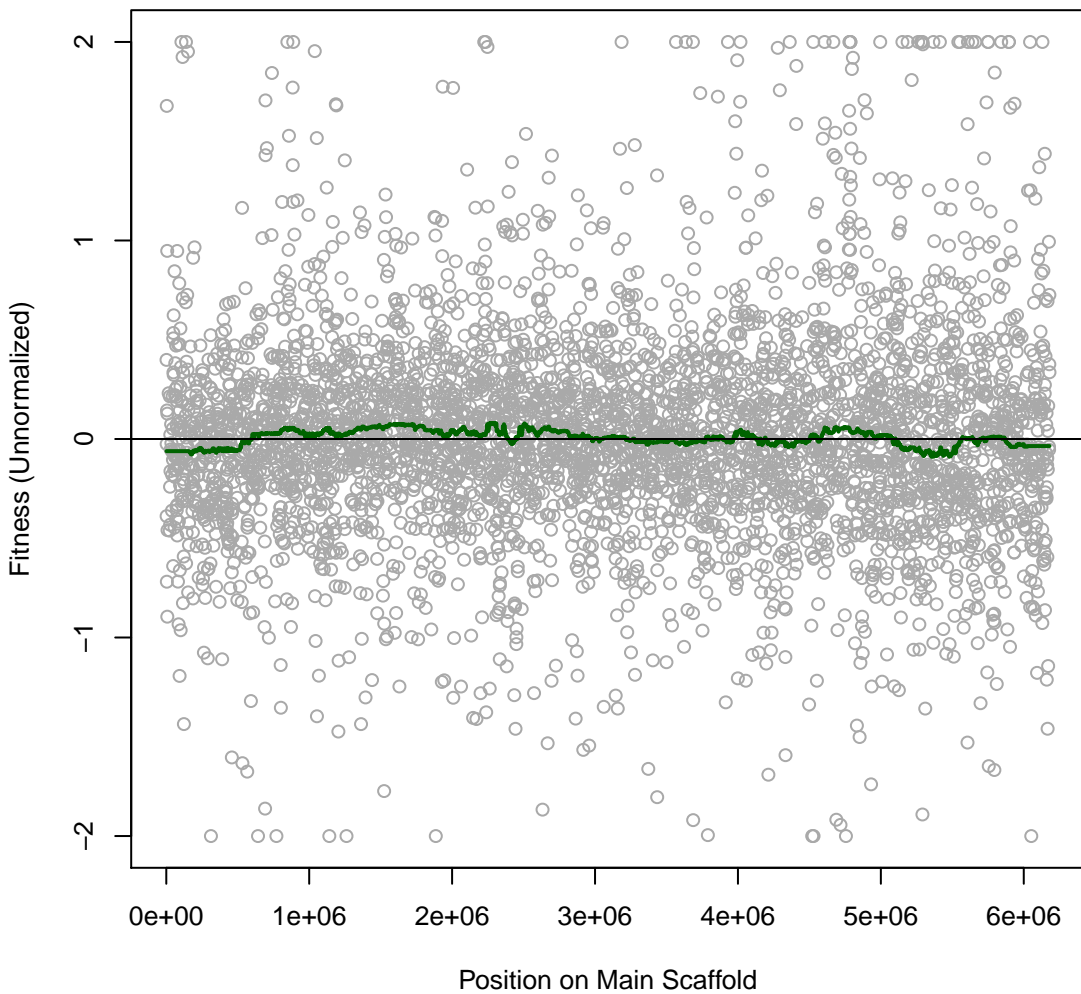

Pedo557 1IT061 #61 (gMed=328 rho12=0.140)
R2A with Chlorite 0.08 mM

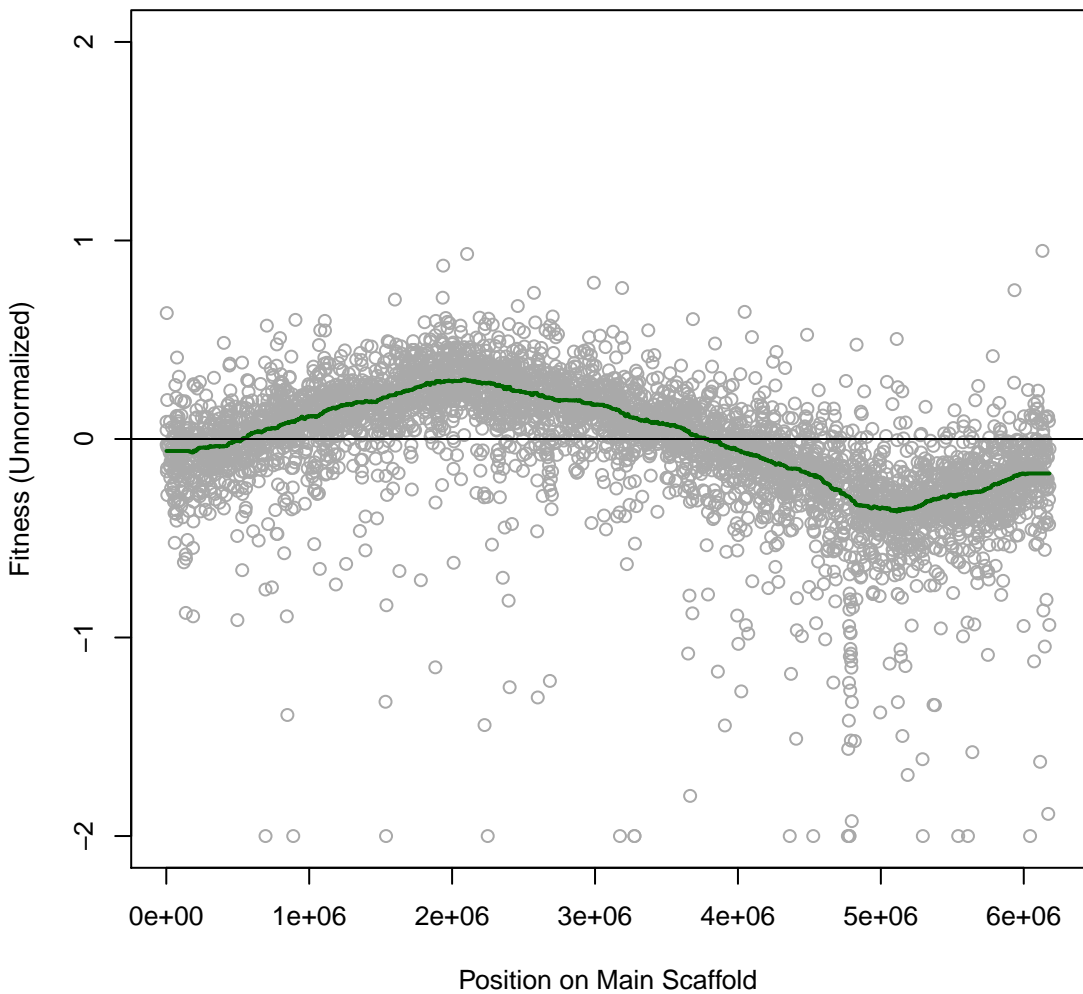

Pedo557 1IT062 #62 (gMed=306 rho12=0.078)
R2A with Chlorite 0.2 mM

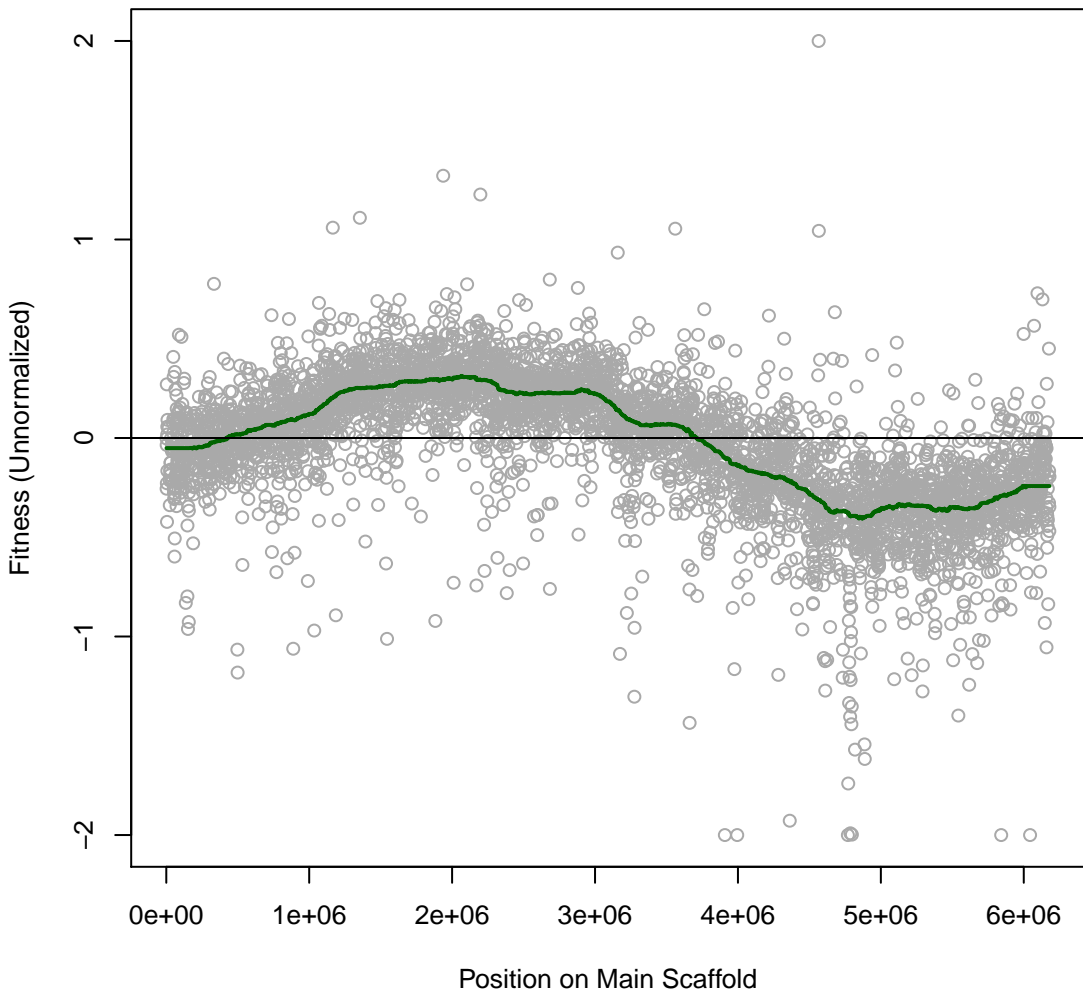

Pedo557 1IT063 #63 (gMed=318 rho12=0.166)
R2A with perchlorate 6.25 mM

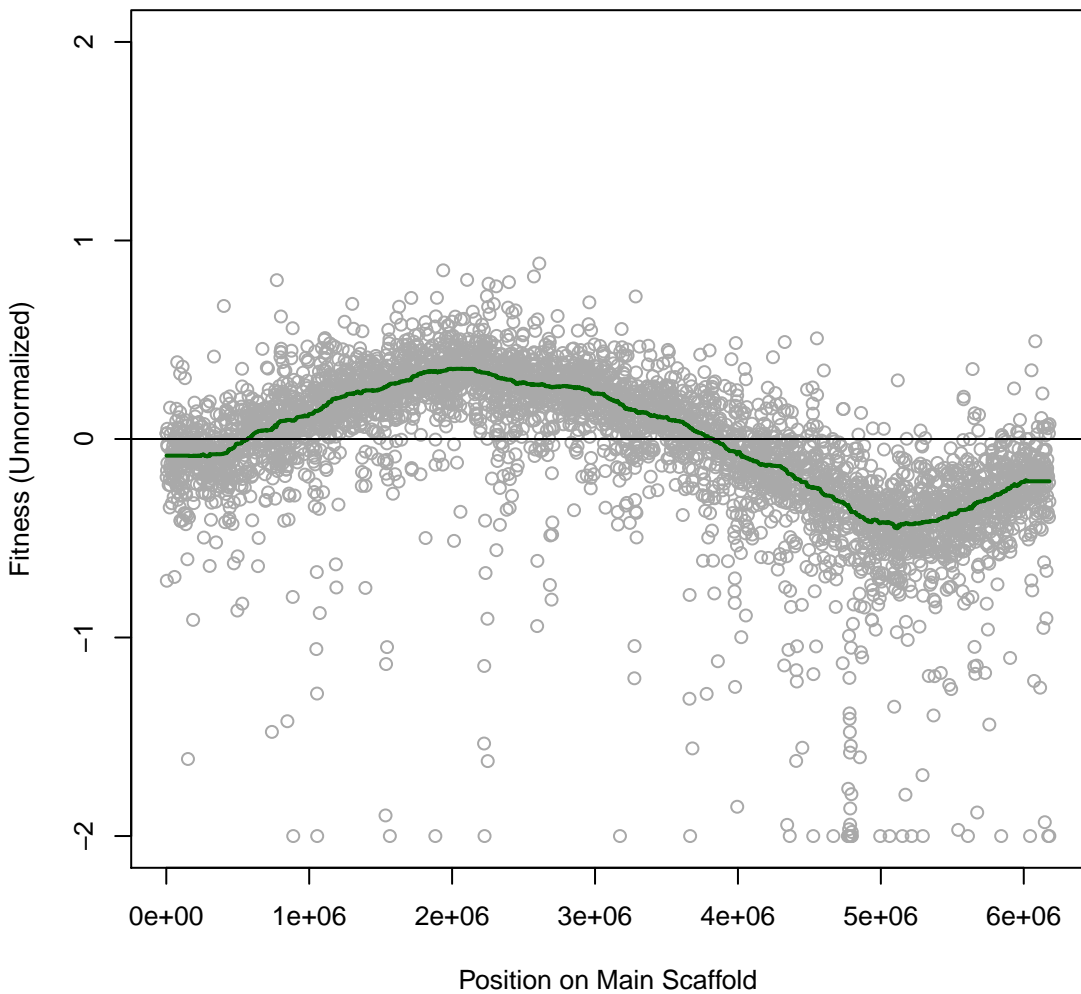

Pedo557 1IT064 #64 (gMed=326 rho12=0.176)

R2A with perchlorate 12.5 mM

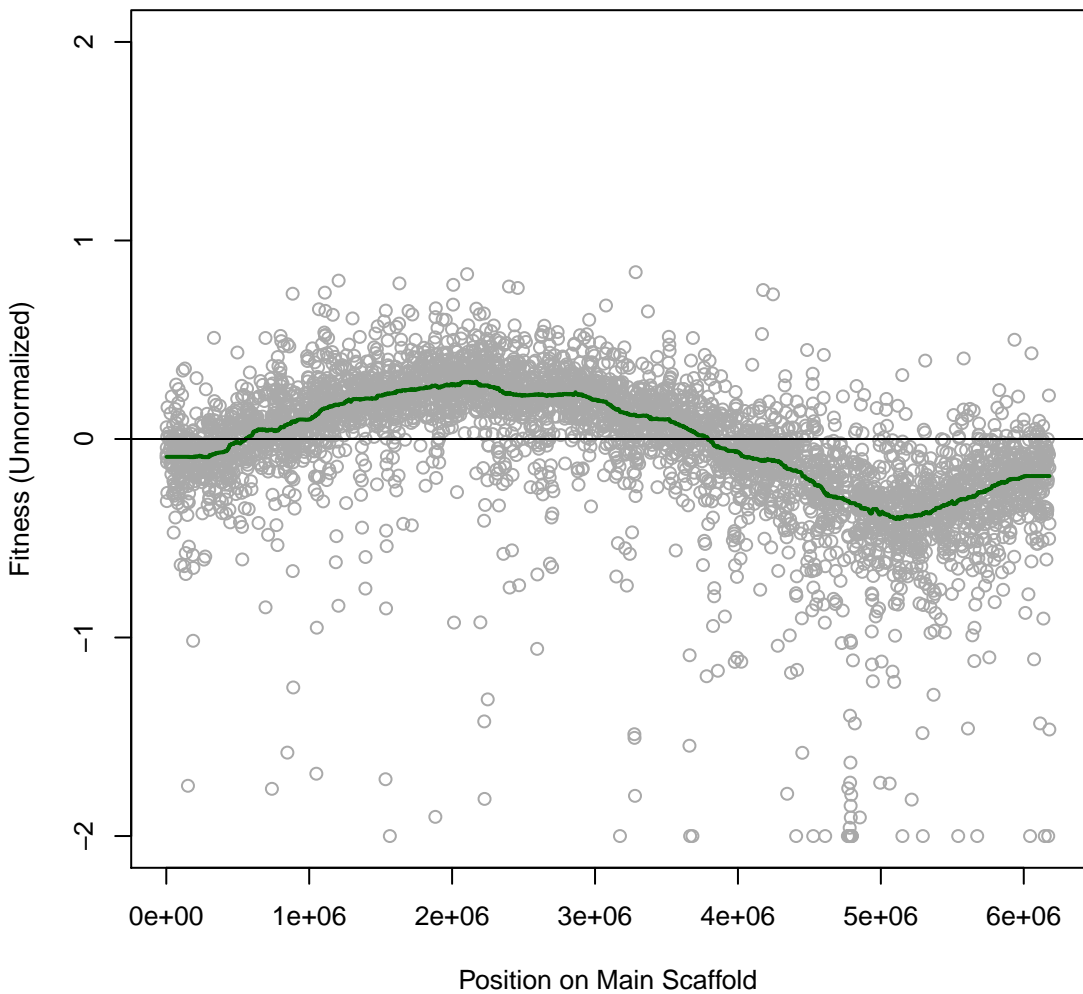

Pedo557 1IT065 #65 (gMed=341 rho12=0.191)
R2A with perchlorate 25 mM

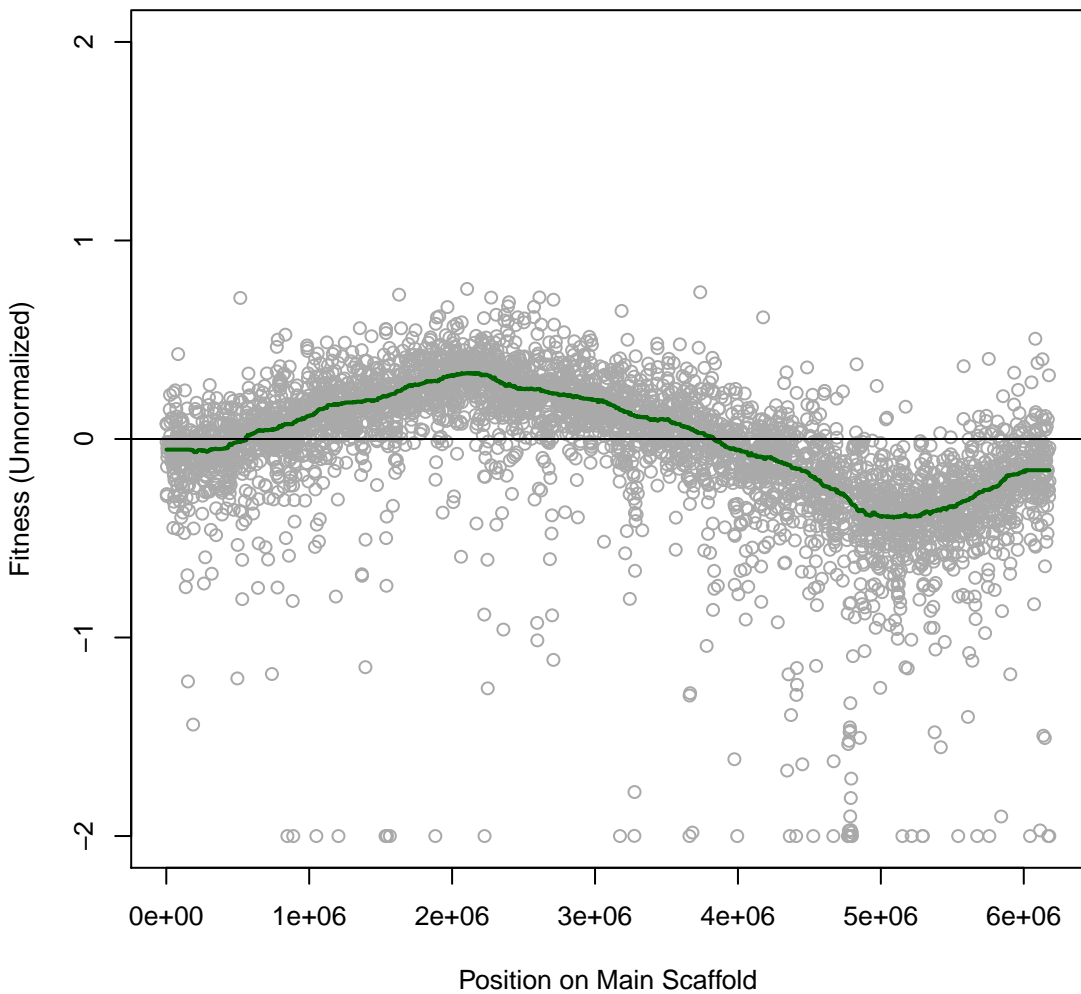

Pedo557 1IT066 #66 (gMed=326 rho12=0.423)
R2A with Polymyxin B sulfate 0.016 mg/ml

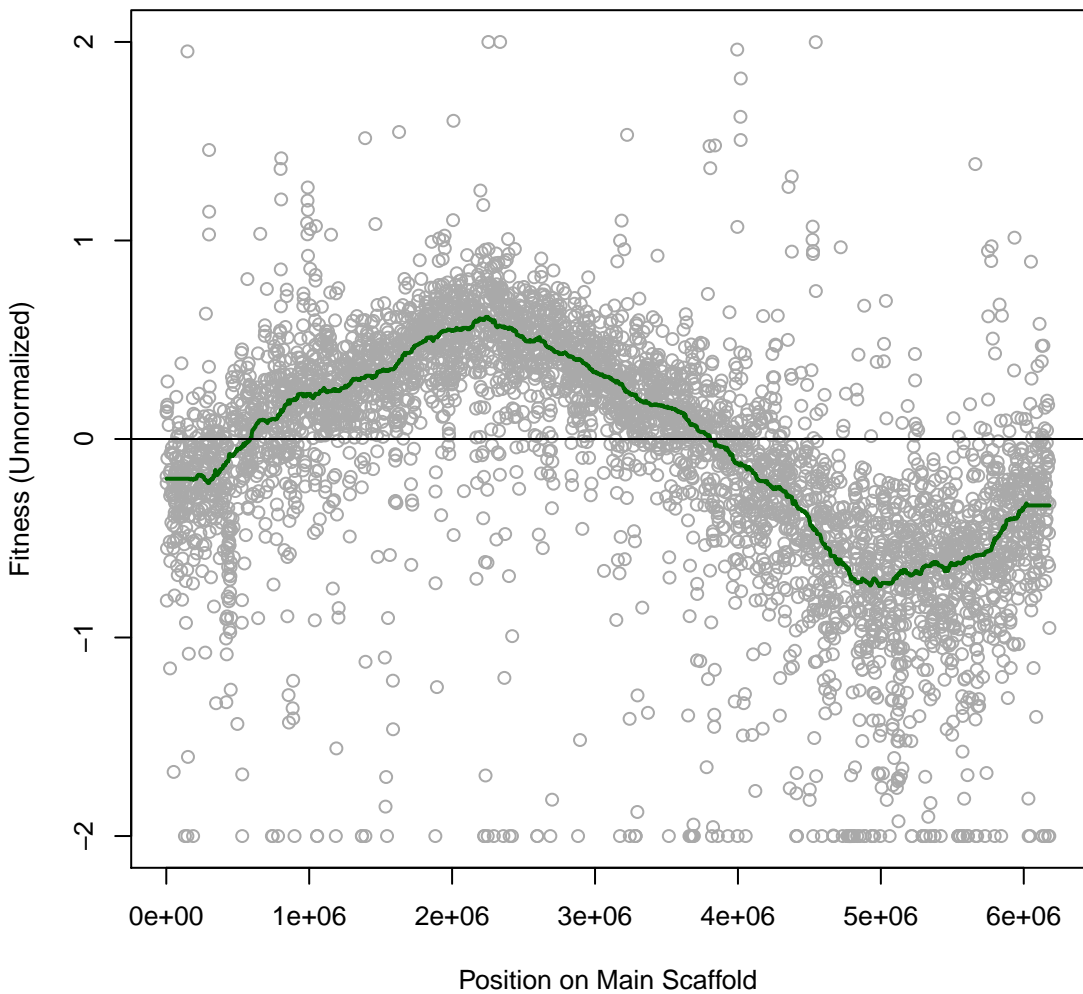

Pedo557 1IT067 #67 (gMed=383 rho12=0.285)
R2A with Chloride 300 mM

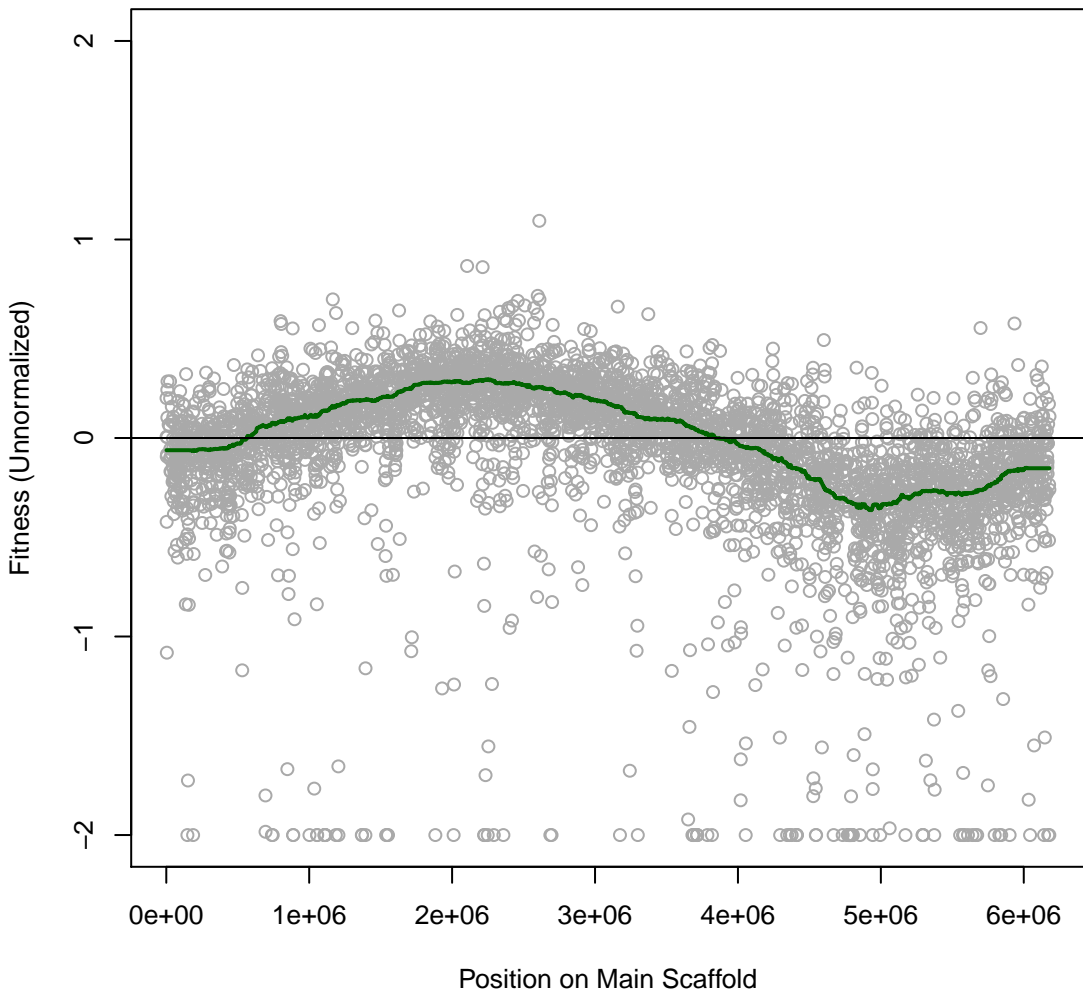

**Pedo557 1IT068 #68 (gMed=294 rho12=0.149)
R2A**

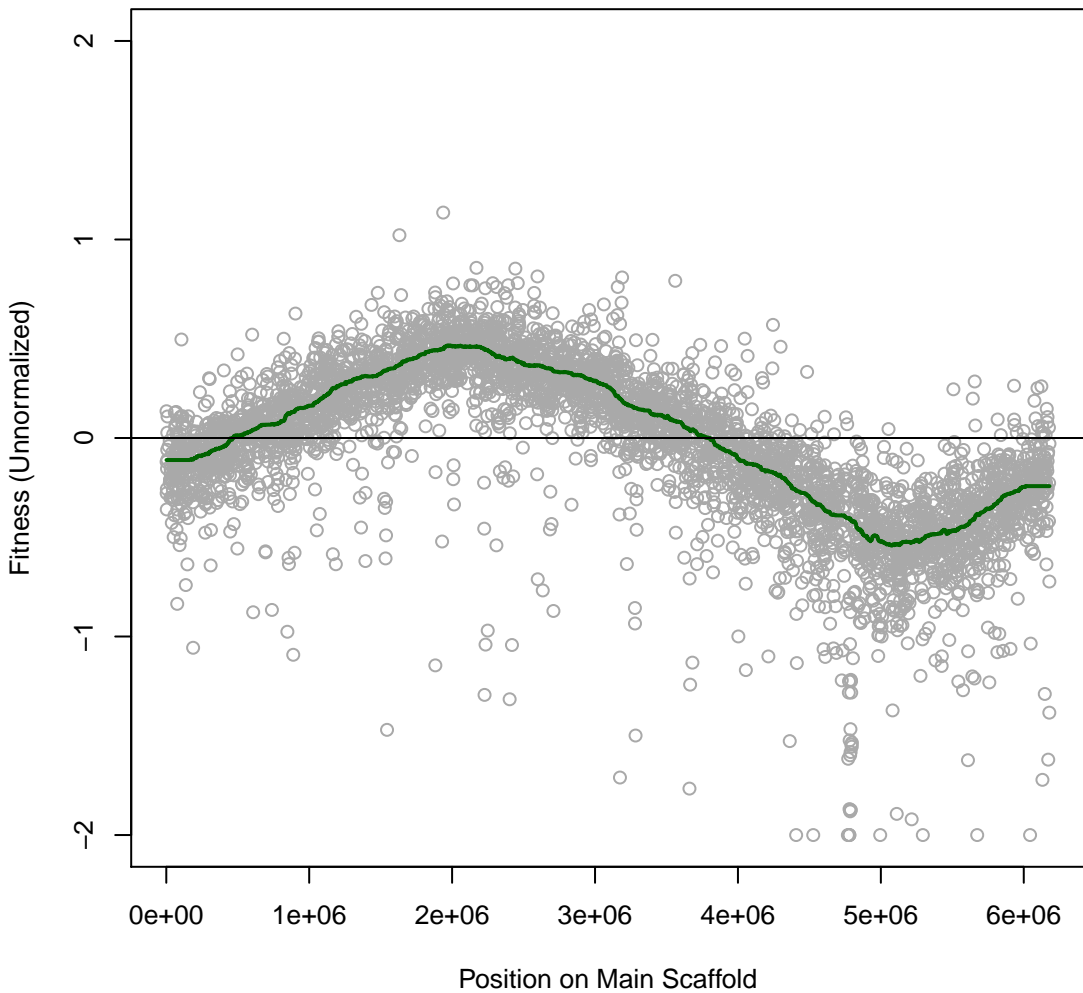

Pedo557 1IT069 #69 (gMed=319 rho12=-0.022)

Time0

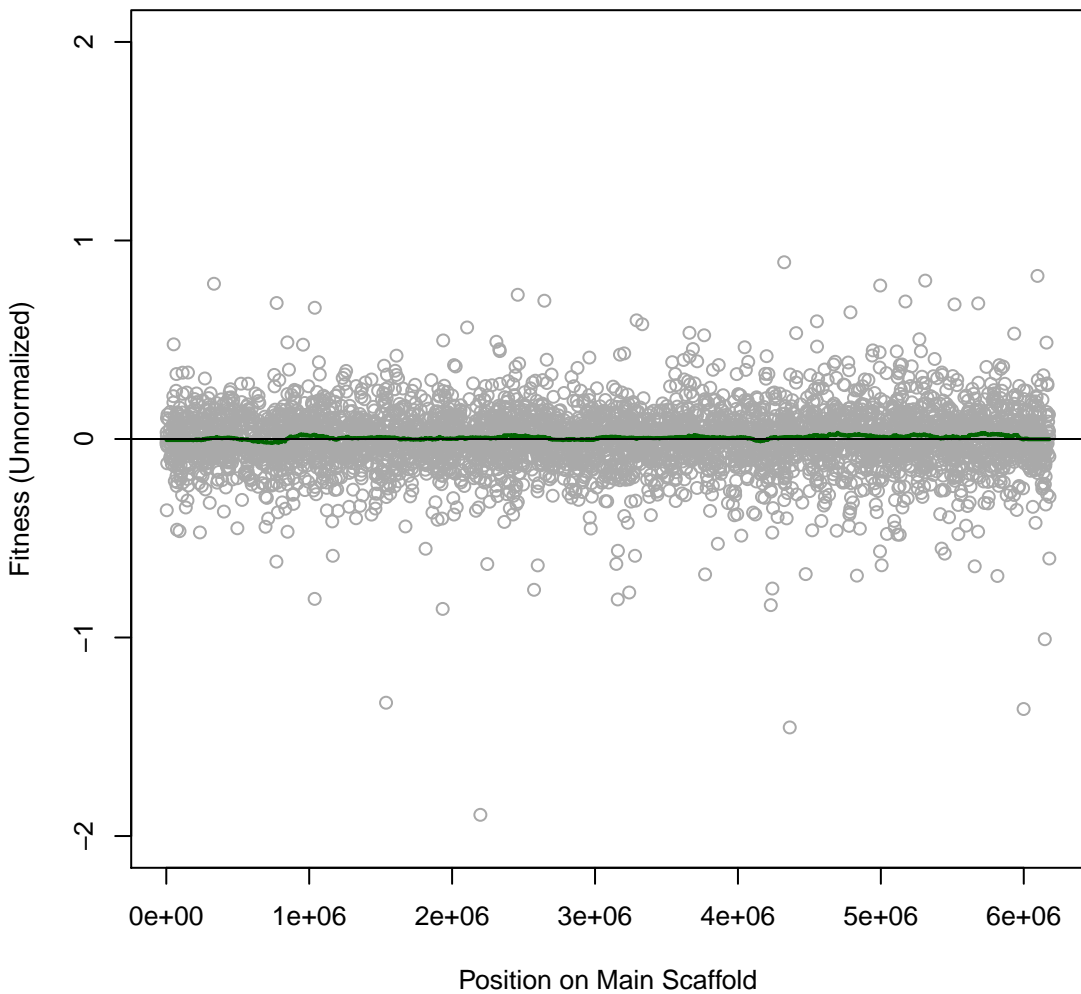

Pedo557 1IT070 #70 (gMed=310 rho12=-0.021)
Time0

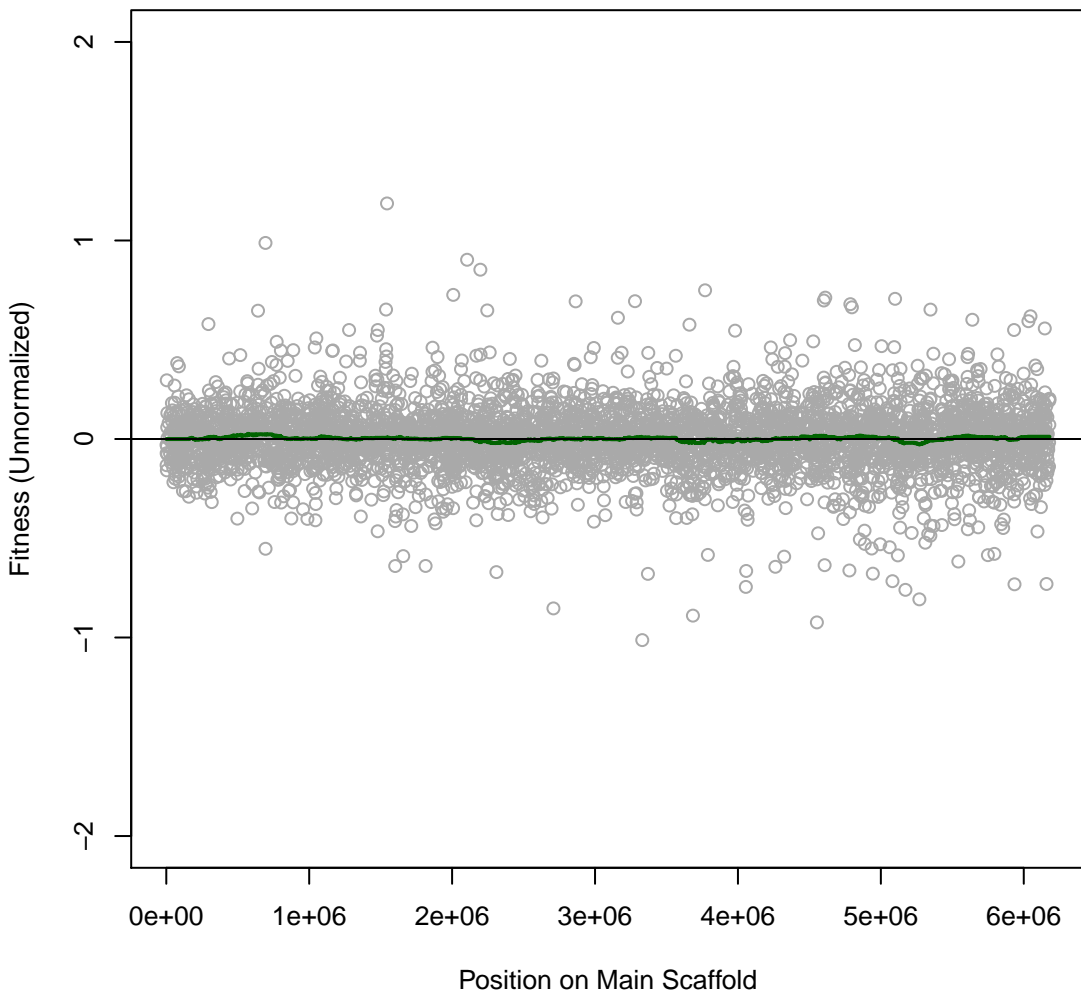

Pedo557 1IT071 #71 (gMed=350 rho12=-0.012)
Time0

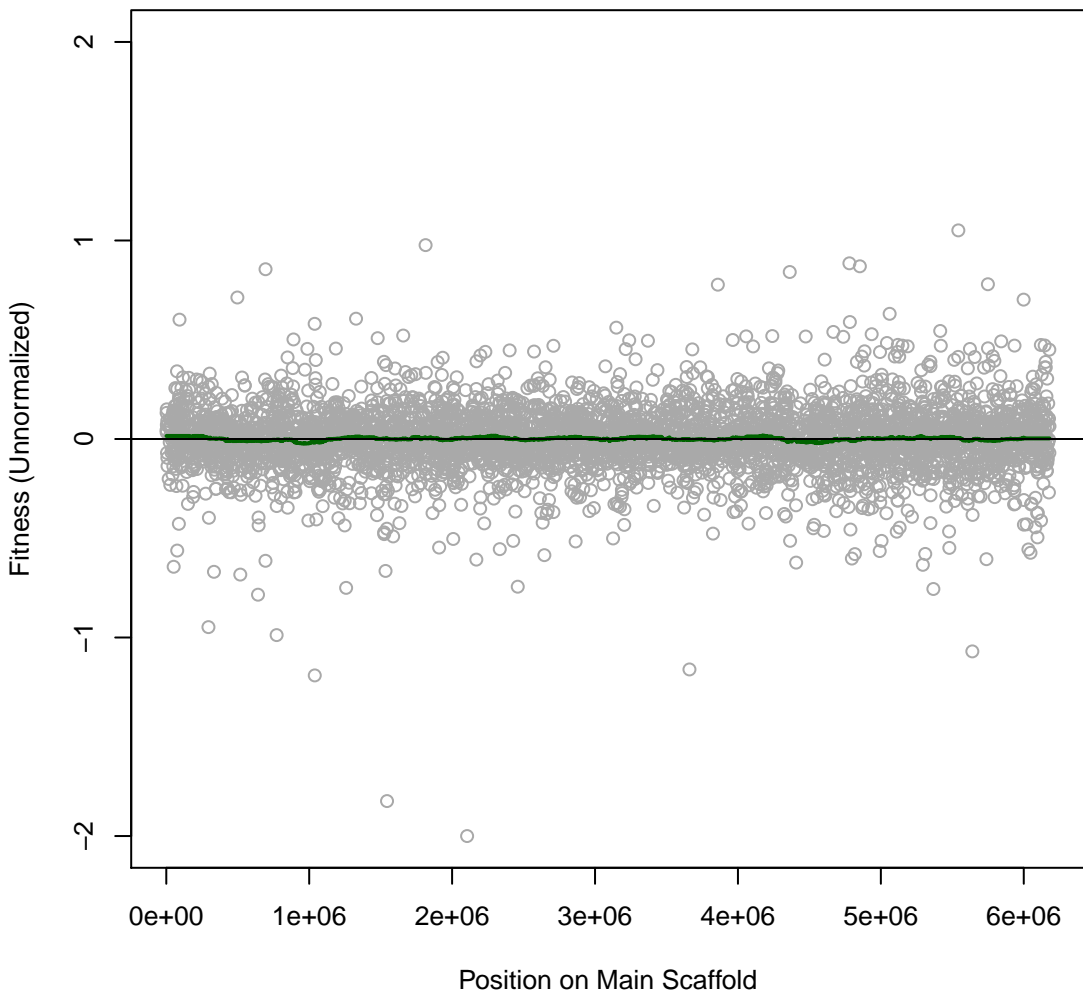

Pedo557 1IT072 #72 (gMed=320 rho12=0.187)
R2A with Chloramphenicol 0.001 mg/ml

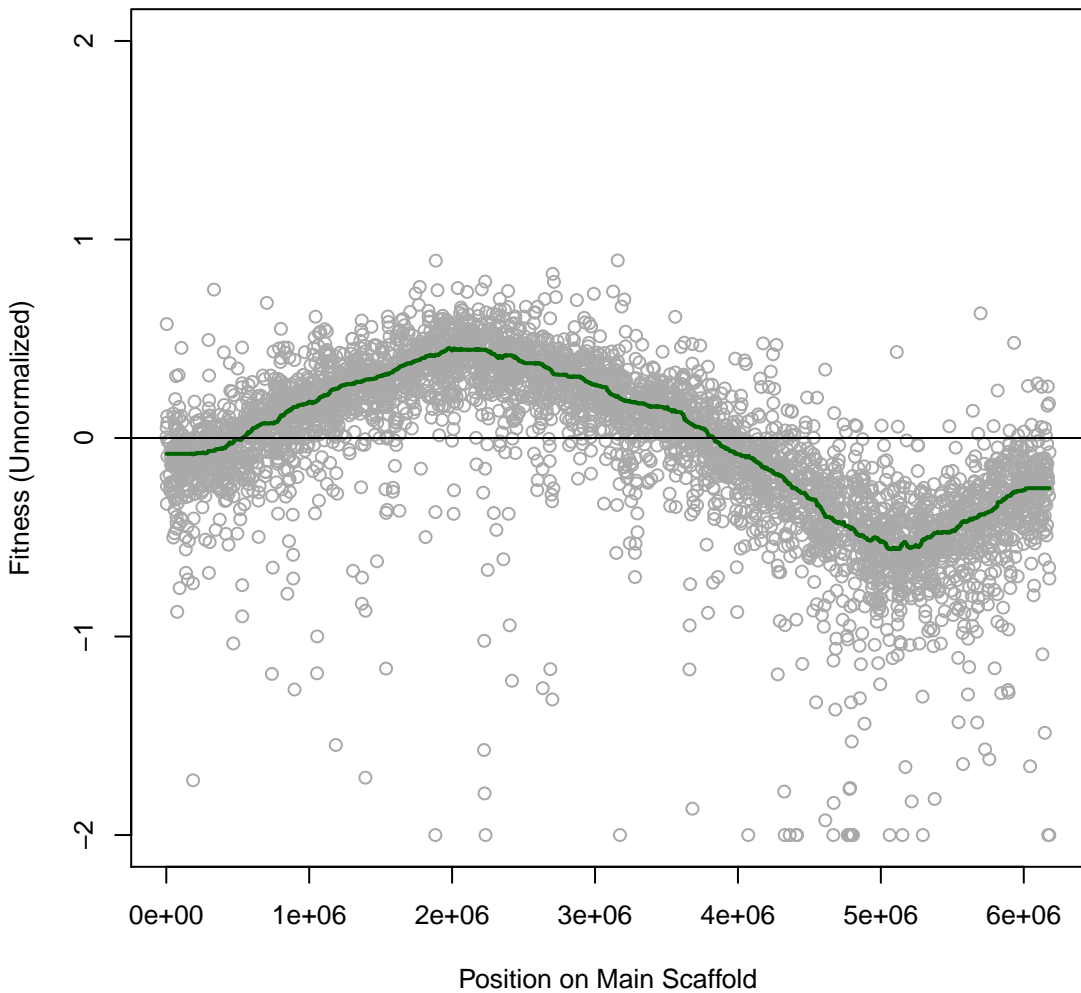

Pedo557 1IT073 #73 (gMed=309 rho12=0.206)
R2A with Chloramphenicol 0.005 mg/ml

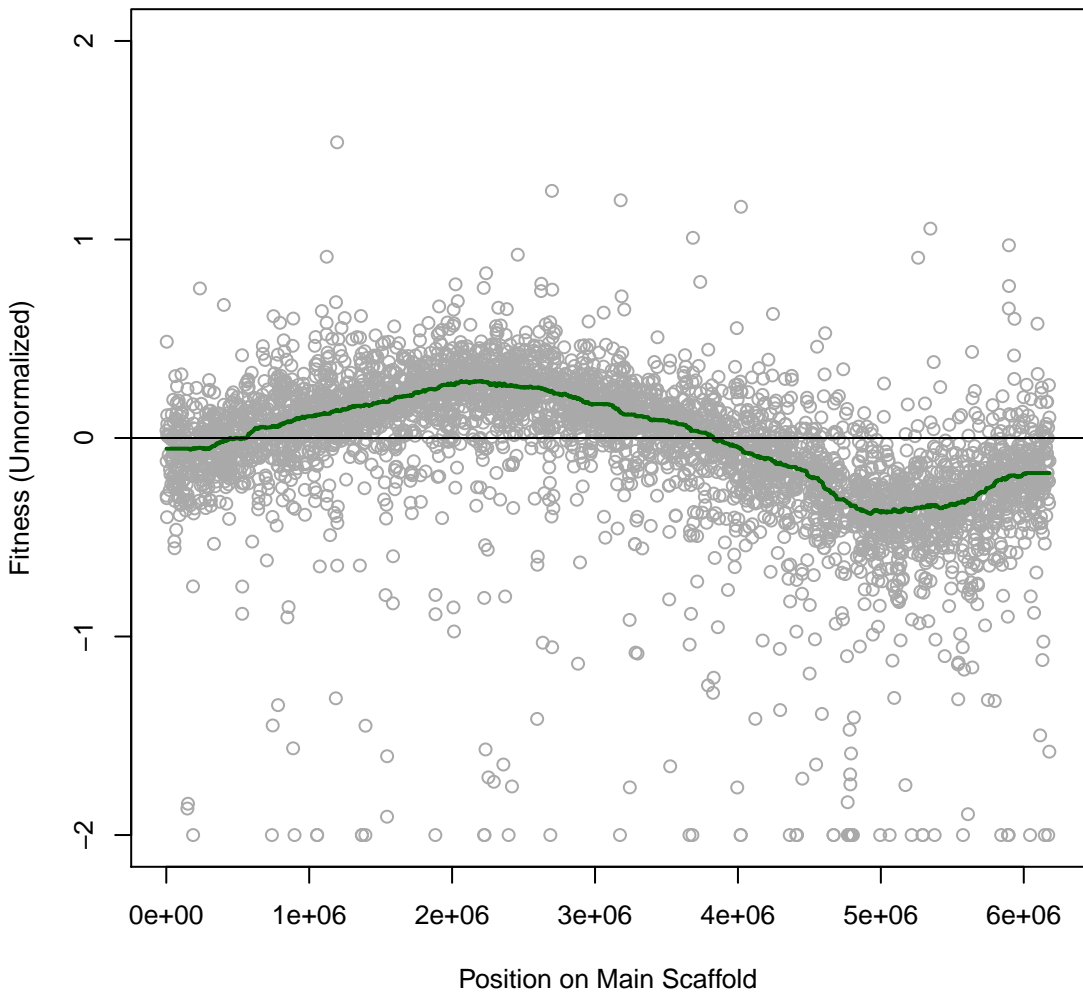

Pedo557 1T074 #74 (gMed=312 rho12=0.299)
R2A with Tetracycline 0.0005 mg/ml

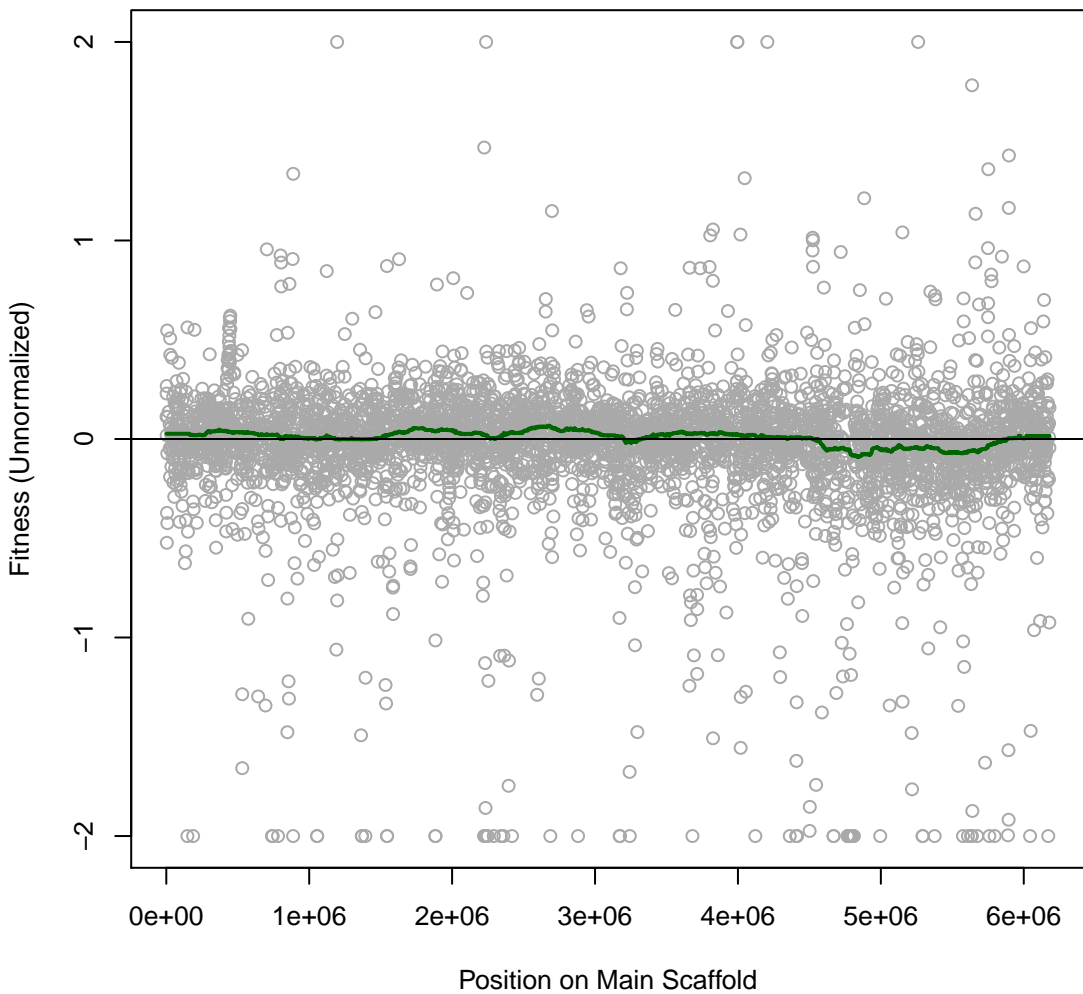

Pedo557 1IT075 #75 (gMed=333 rho12=0.222)
R2A with Spectinomycin 0.025 mg/ml

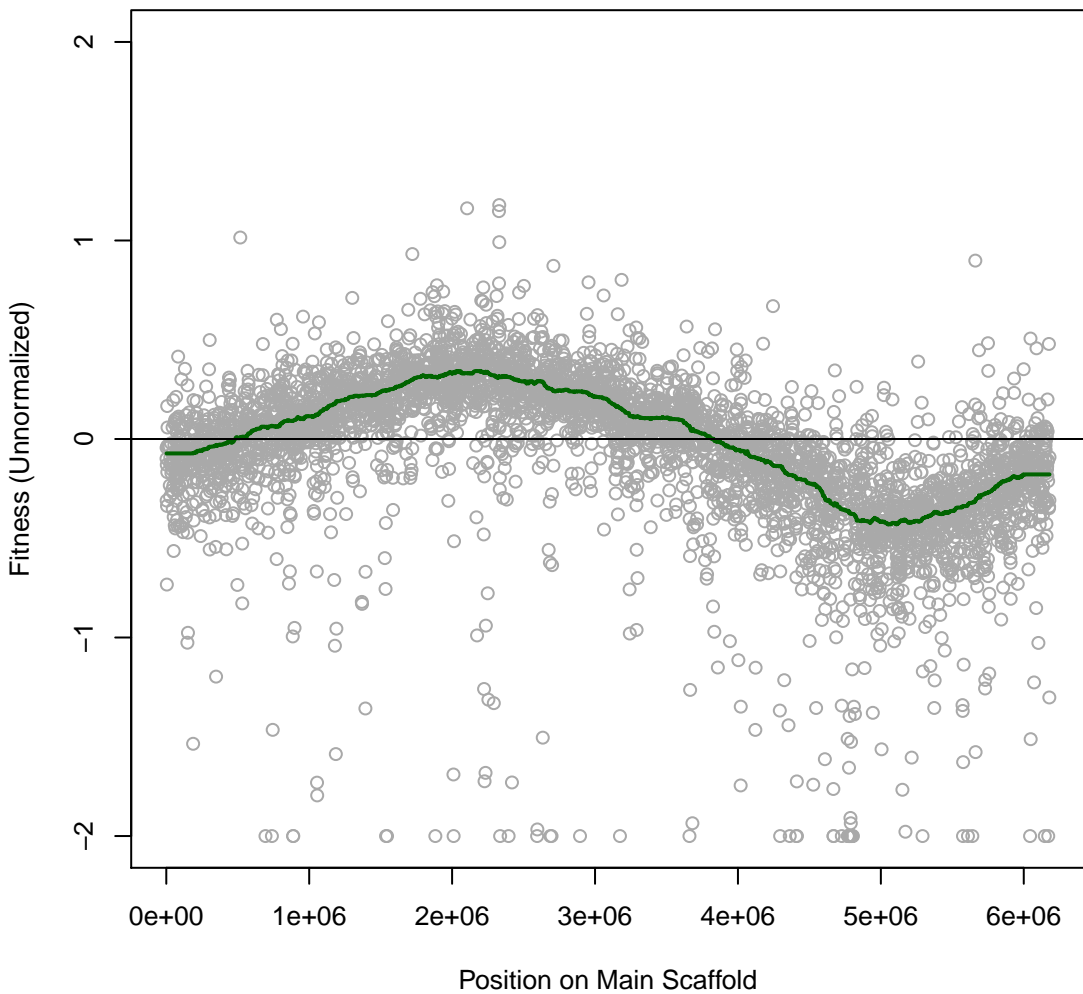

Pedo557 1IT076 #76 (gMed=325 rho12=0.363)
R2A with Spectinomycin 0.05 mg/ml

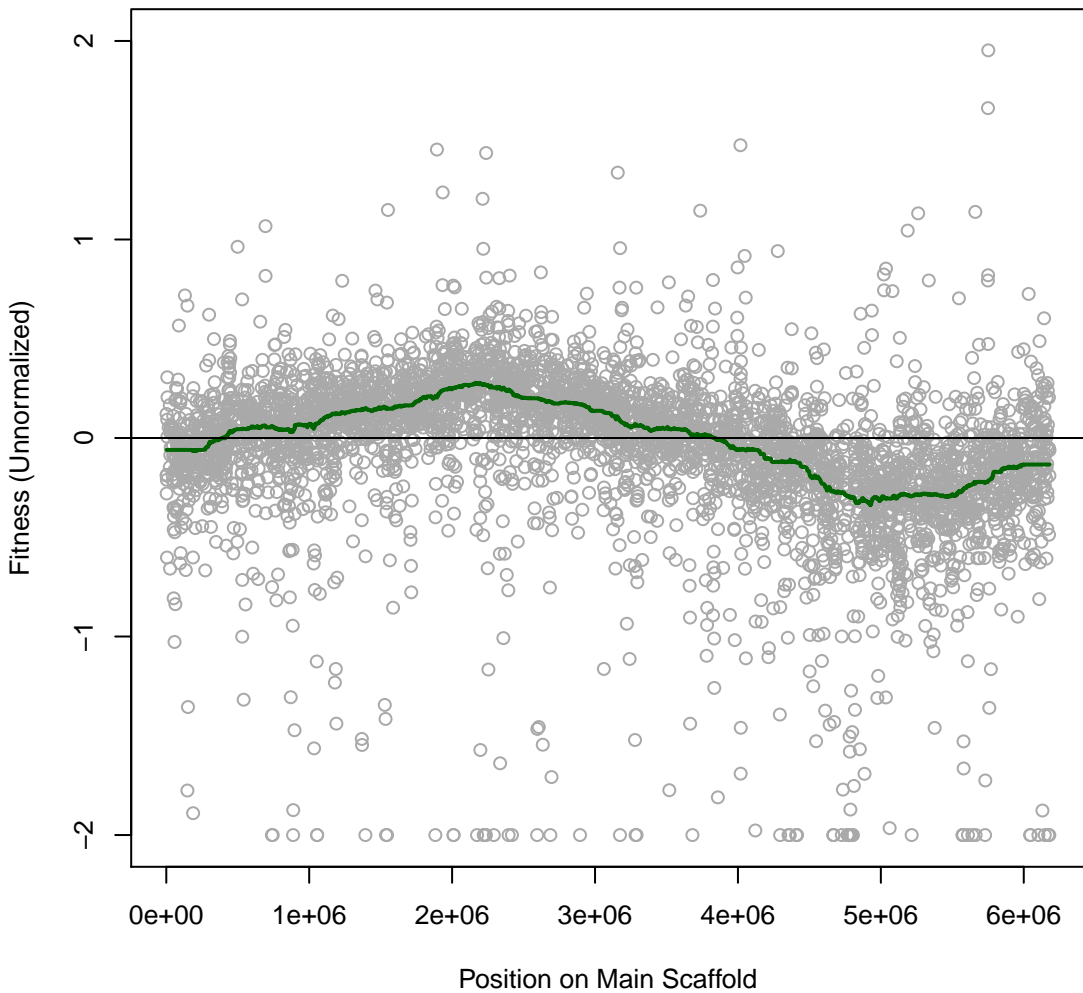

Pedo557 1IT077 #77 (gMed=336 rho12=0.357)
R2A with Carbenicillin 0.2 mg/ml

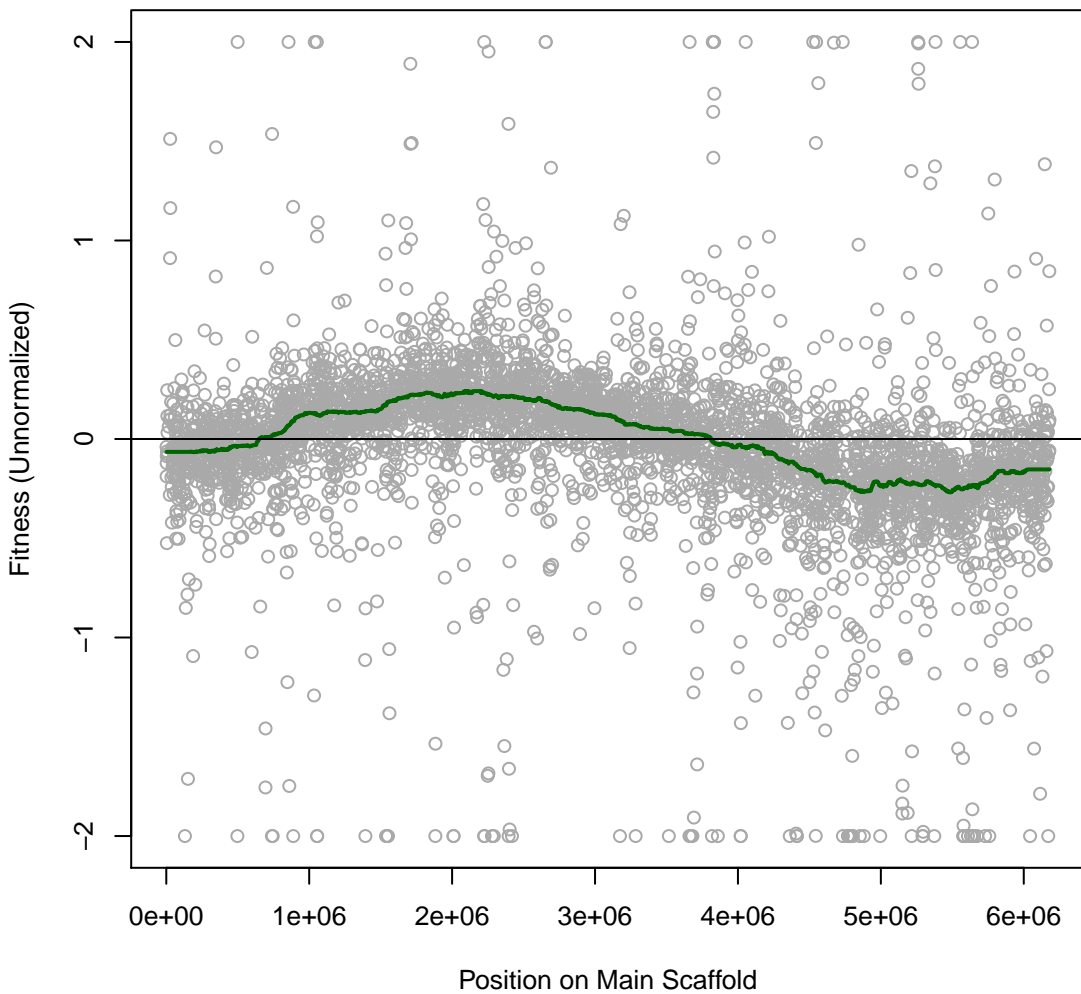

Pedo557 1IT078 #78 (gMed=17 rho12=0.091)
R2A with Carbenicillin 0.4 mg/ml

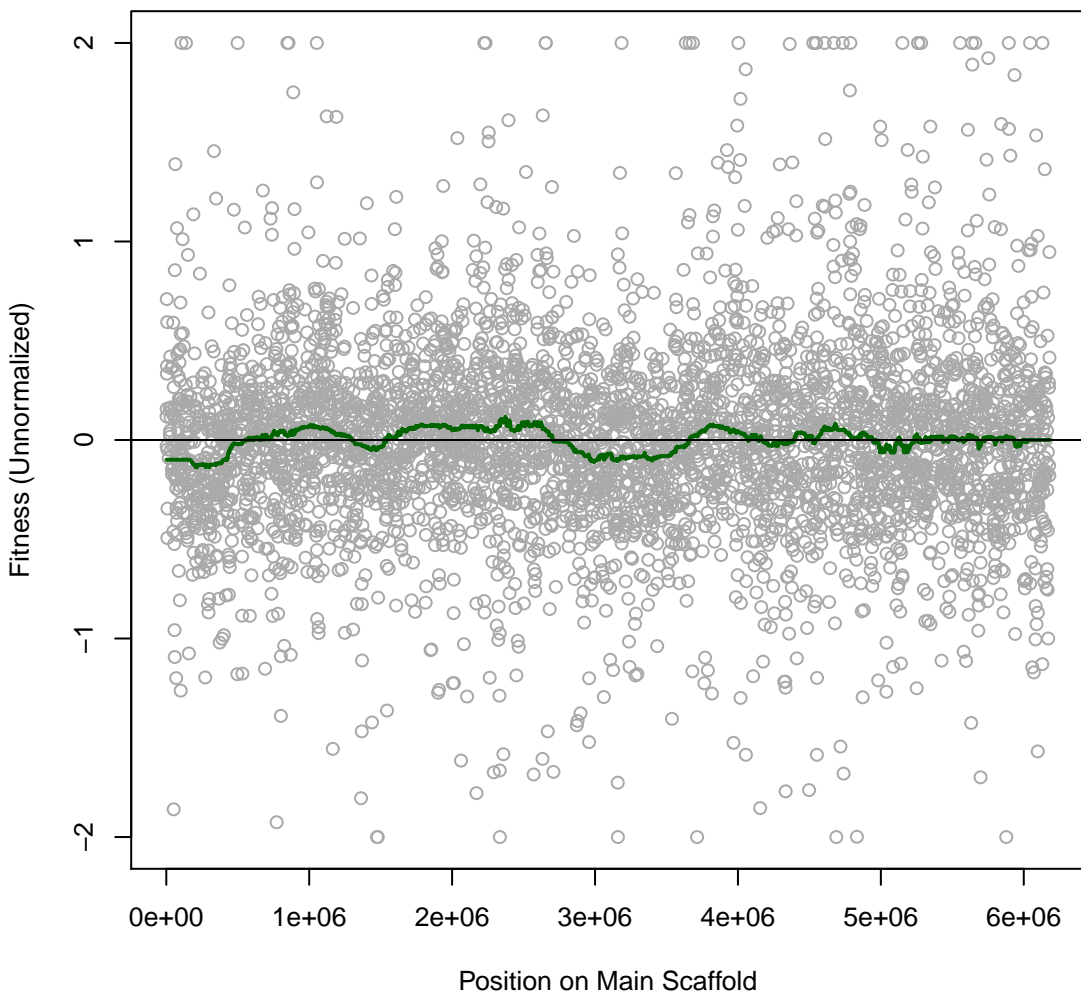

Pedo557 1IT079 #79 (gMed=14 rho12=0.084)
R2A with Carbenicillin 0.6 mg/ml

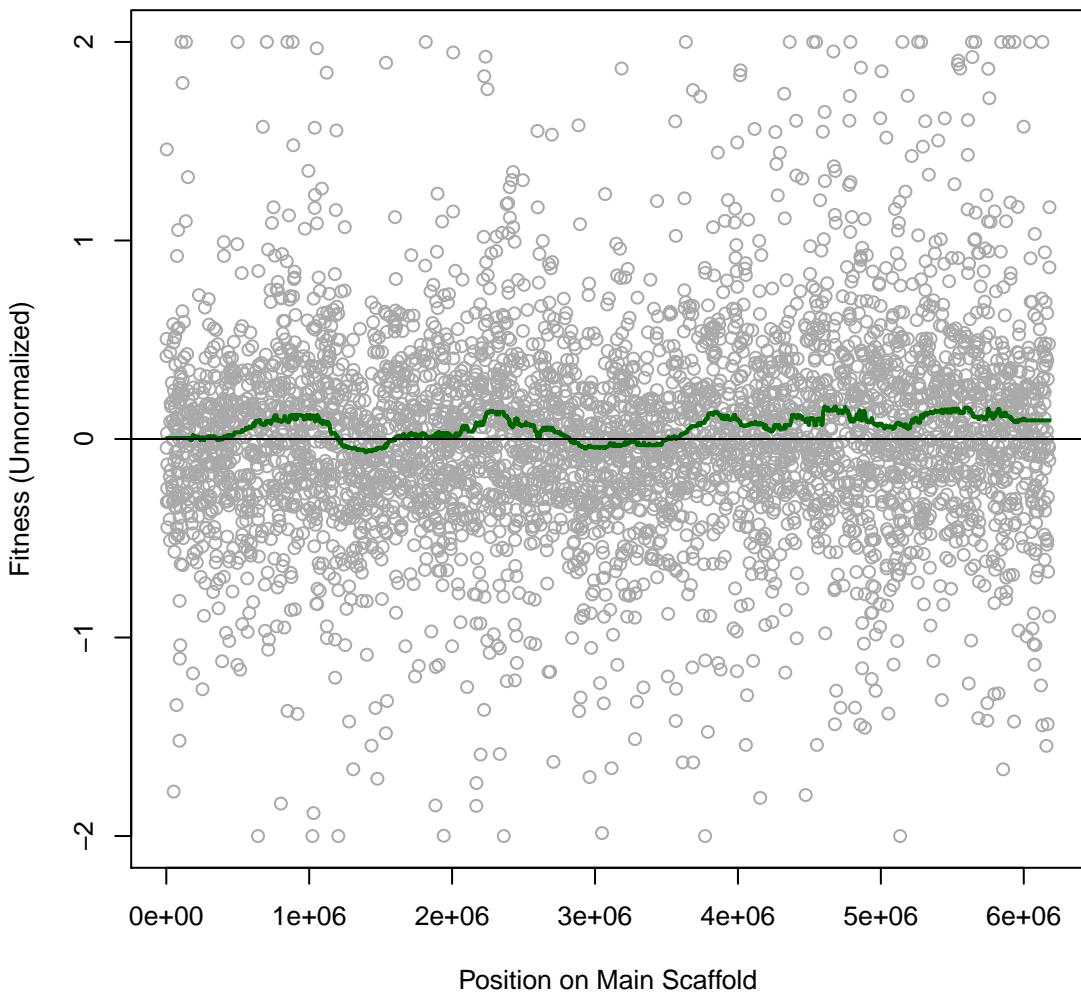

Pedo557 1IT080 #80 (gMed=13 rho12=0.021)
R2A with Carbenicillin 0.8 mg/ml

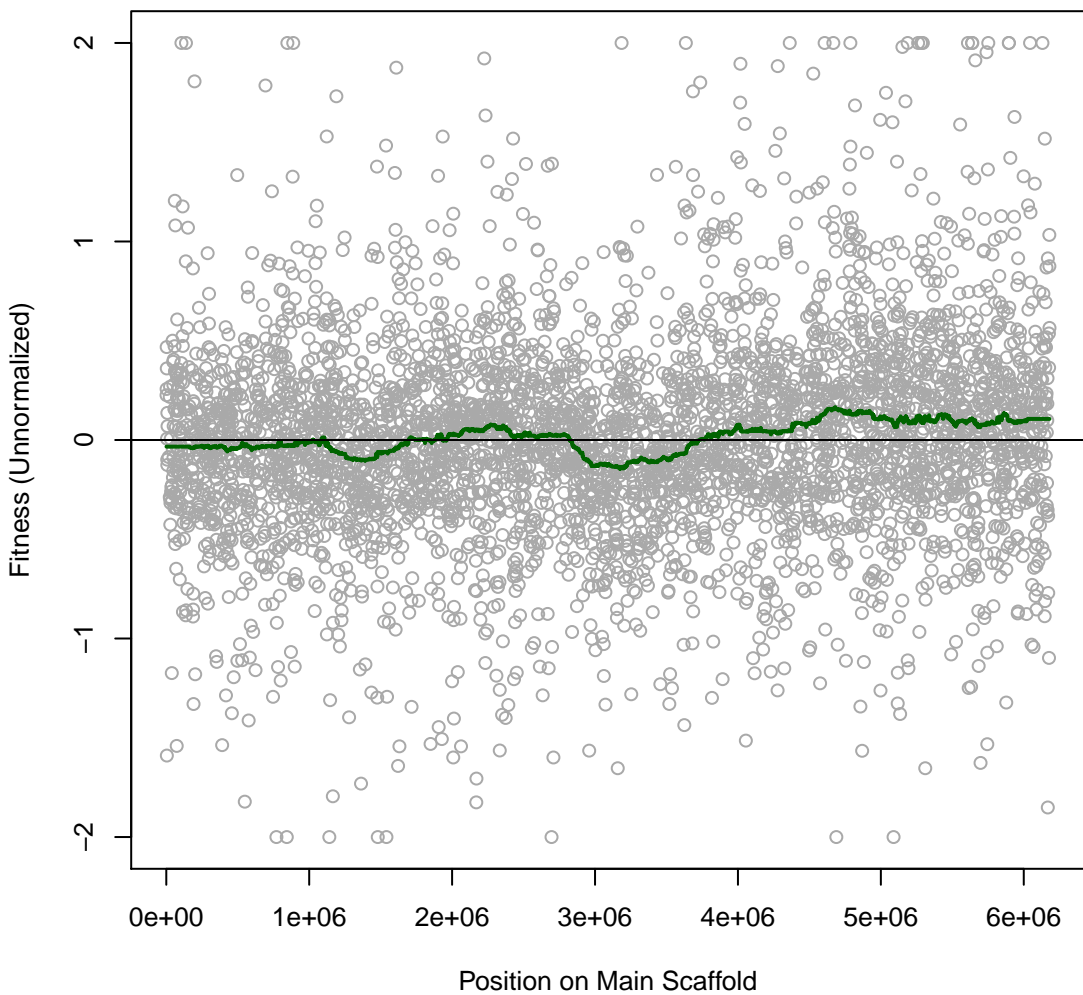

Pedo557 1IT081 #81 (gMed=303 rho12=0.327)
R2A with Nalidixic 0.008 mg/ml

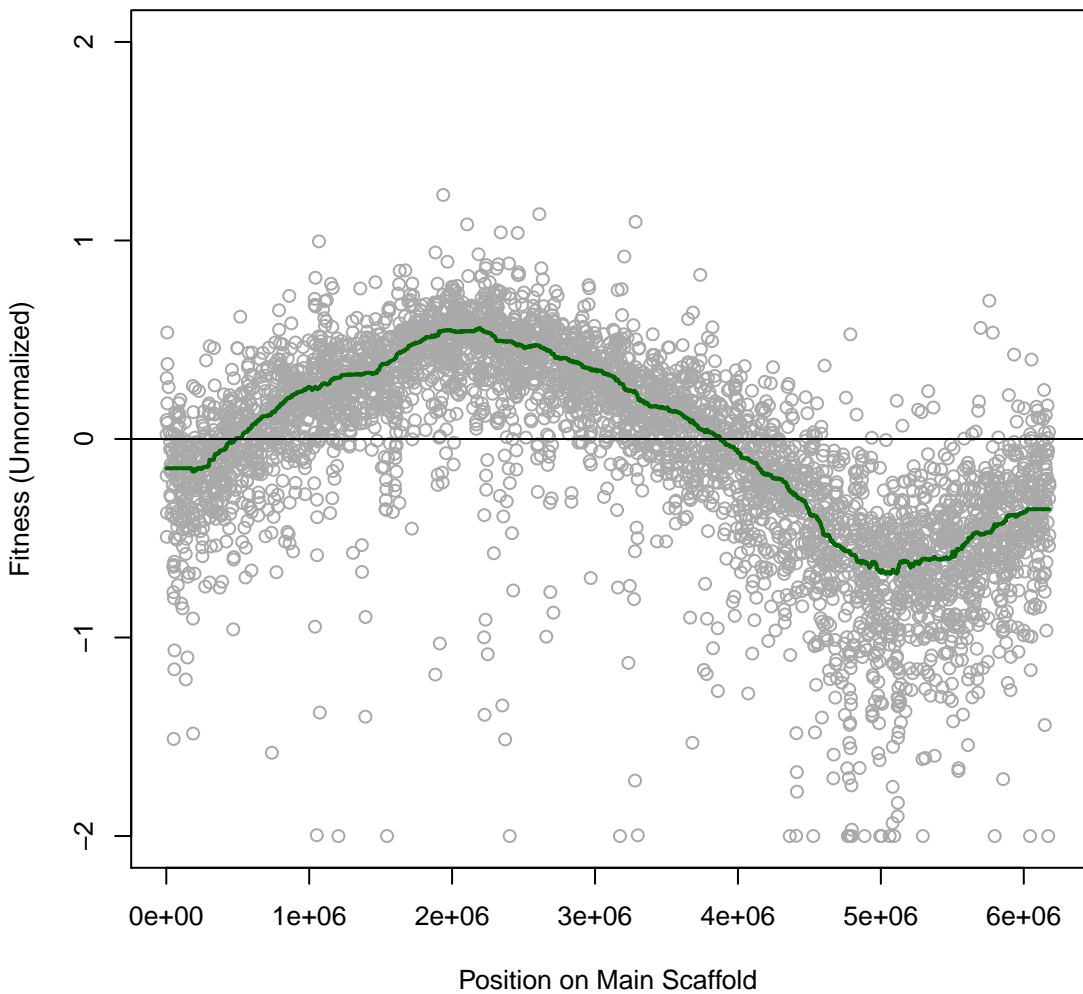

Pedo557 1IT082 #82 (gMed=302 rho12=0.449)
R2A with Nalidixic 0.016 mg/ml

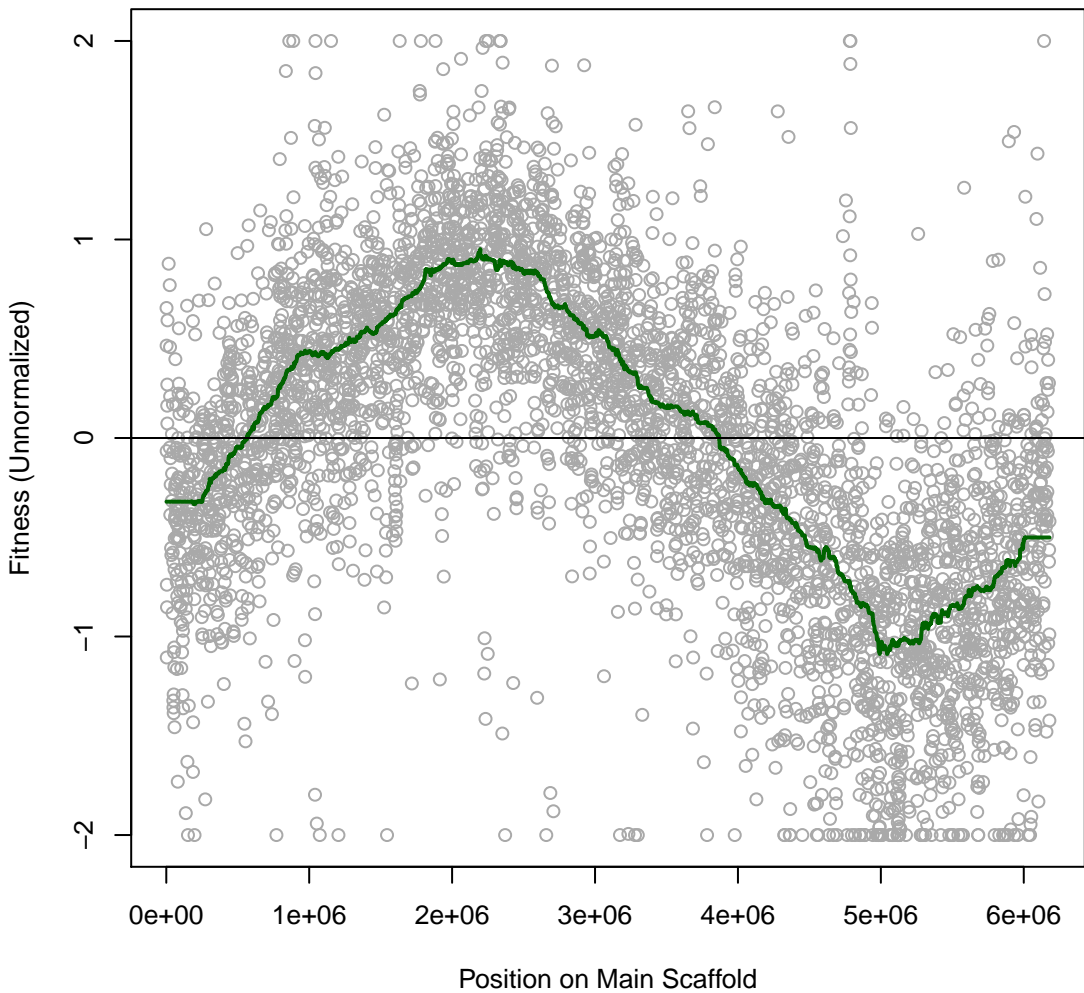

Pedo557 1IT083 #83 (gMed=270 rho12=0.440)
R2A with Nalidixic 0.03 mg/ml

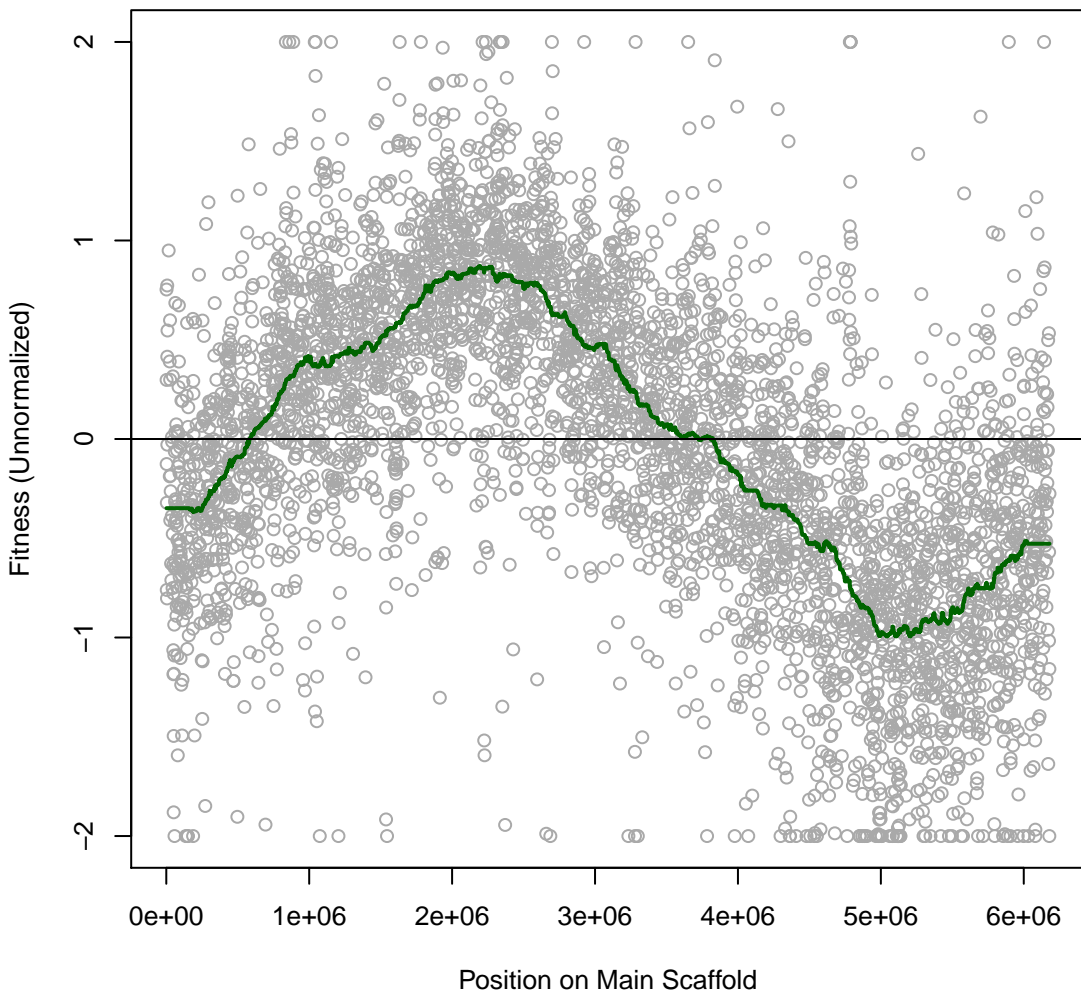

Pedo557 1IT084 #84 (gMed=14 rho12=0.181)

R2A with Gentamicin 0.005 mg/ml

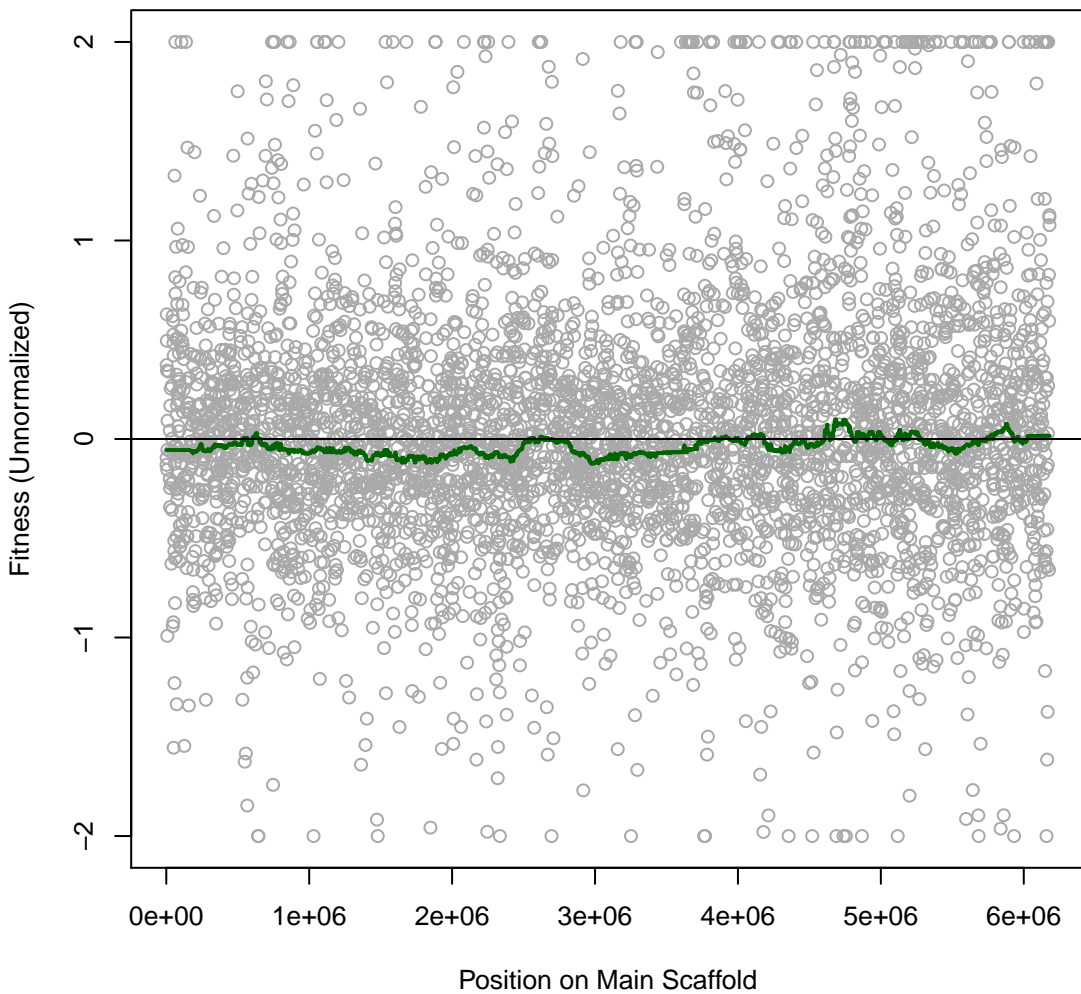

**Pedo557 1IT085 #85 (gMed=171 rho12=0.098)
R2A**

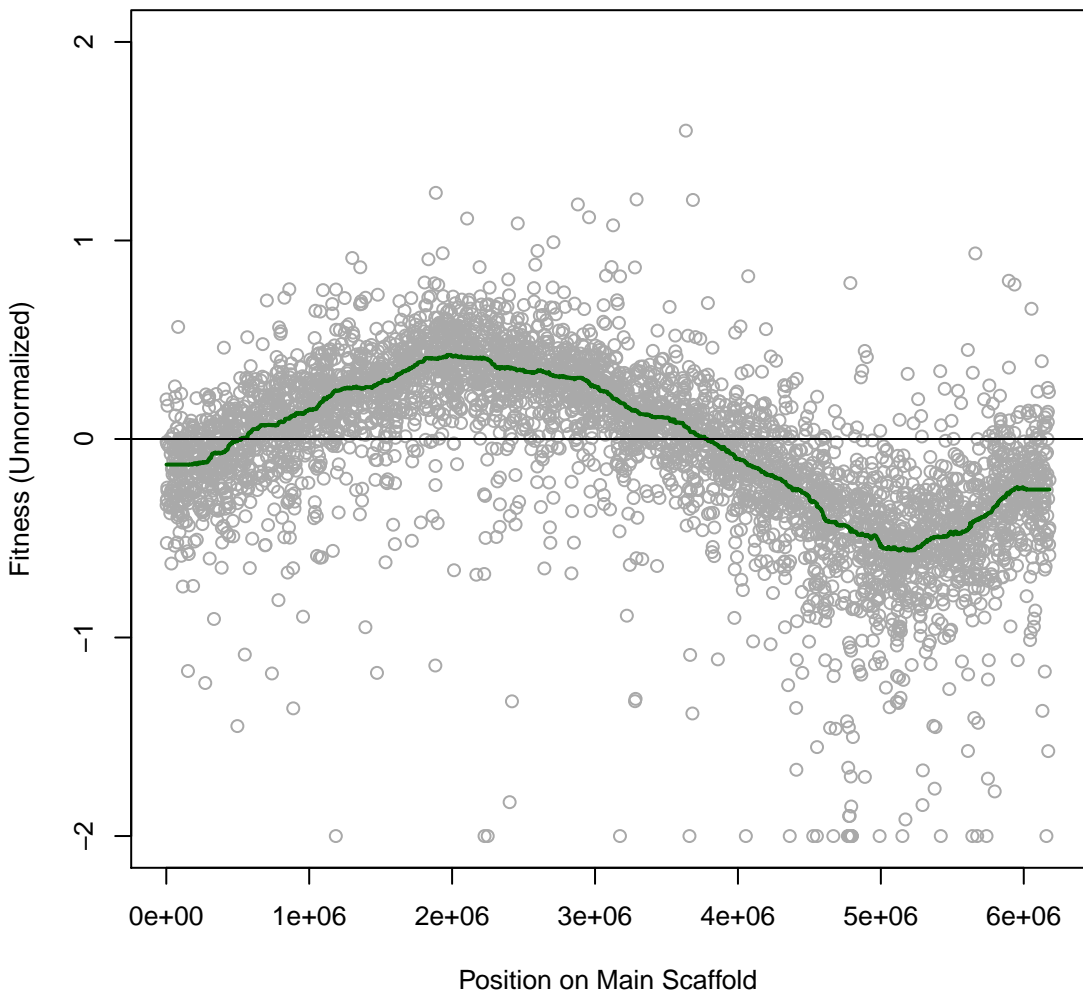

Pedo557 1T086 #86 (gMed=22 rho12=0.115)
R2A with Benzethonium chloride 0.003 mM

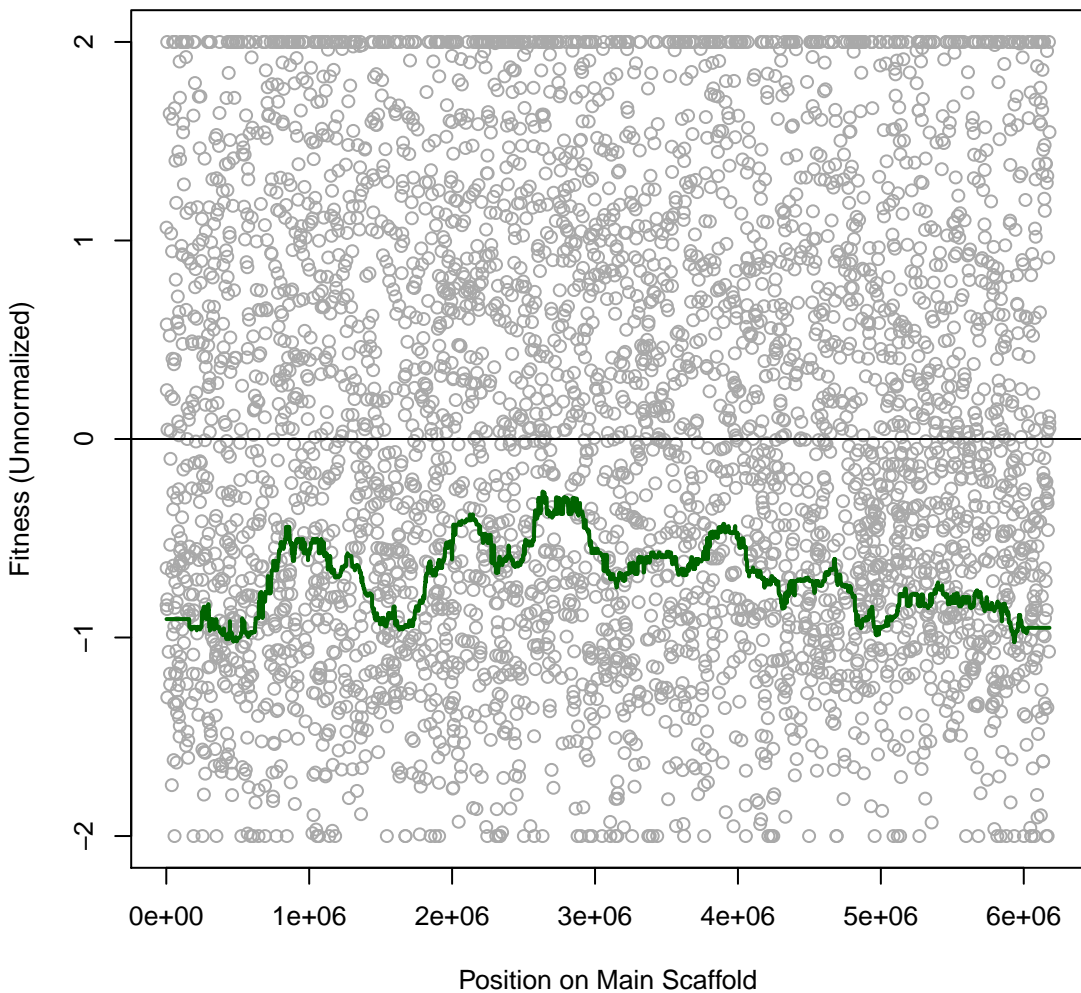

Pedo557 11T087 #87 (gMed=4 rho12=0.147)
R2A with Benzethonium chloride 0.006 mM

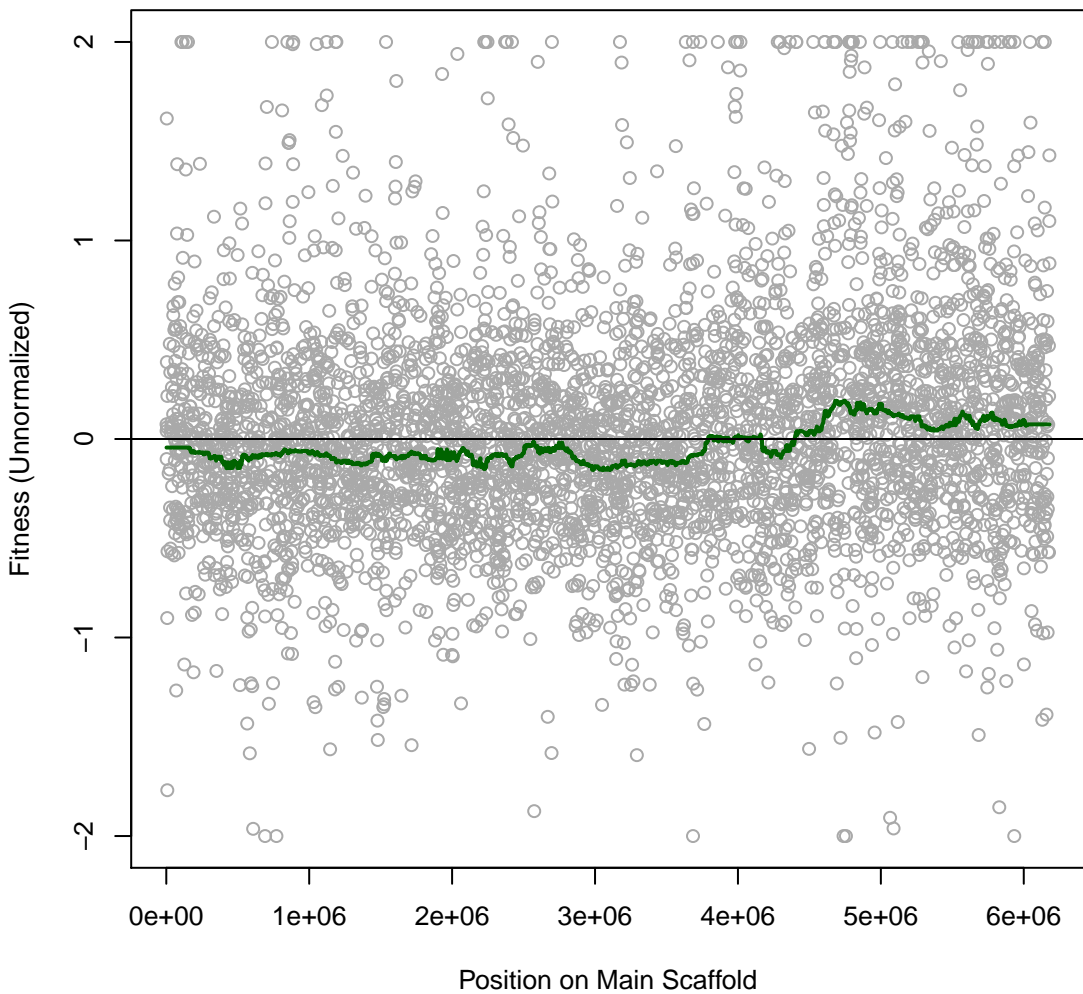

Pedo557 1IT088 #88 (gMed=5 rho12=0.102)
R2A with Benzalkonium Chloride 0.004 mg/ml

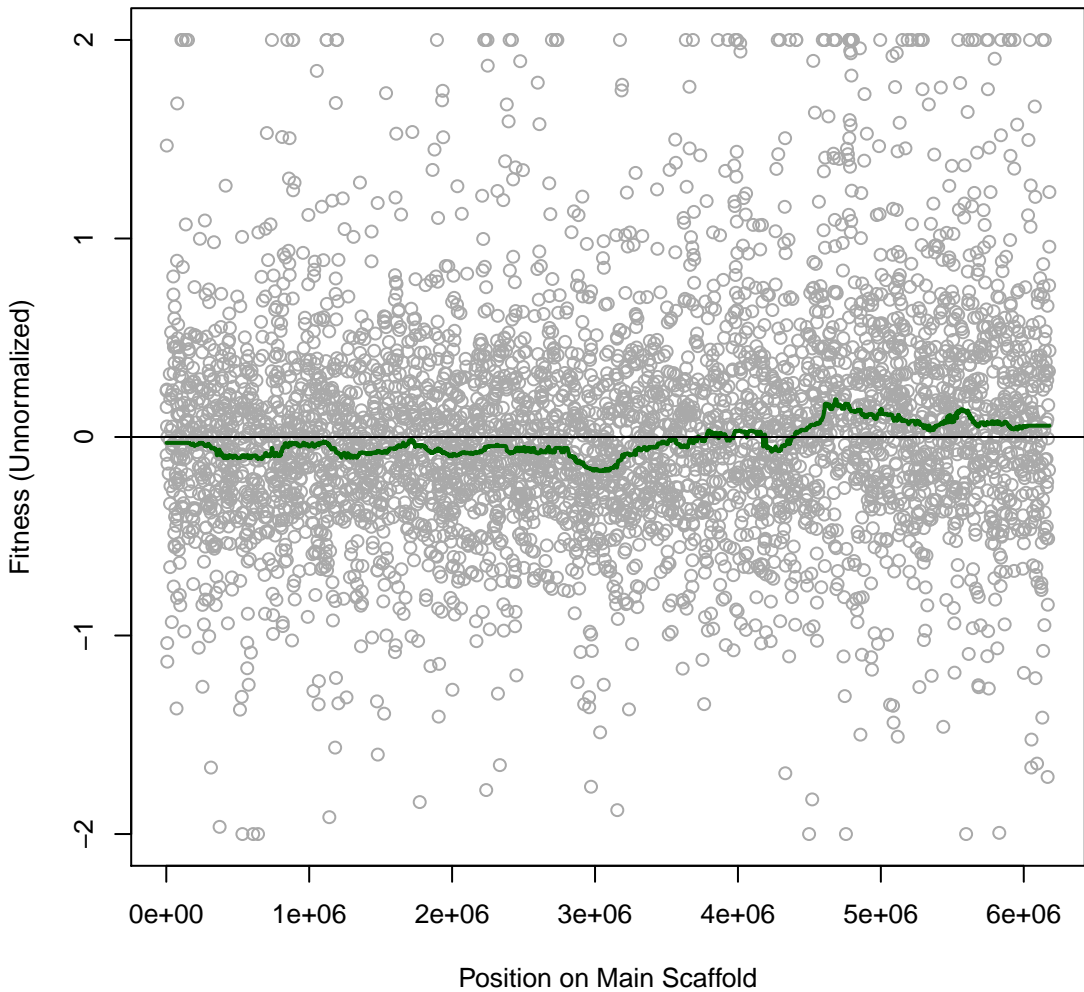

Pedo557 1T089 #89 (gMed=314 rho12=0.349)
R2A with Aluminum chloride 1 mM

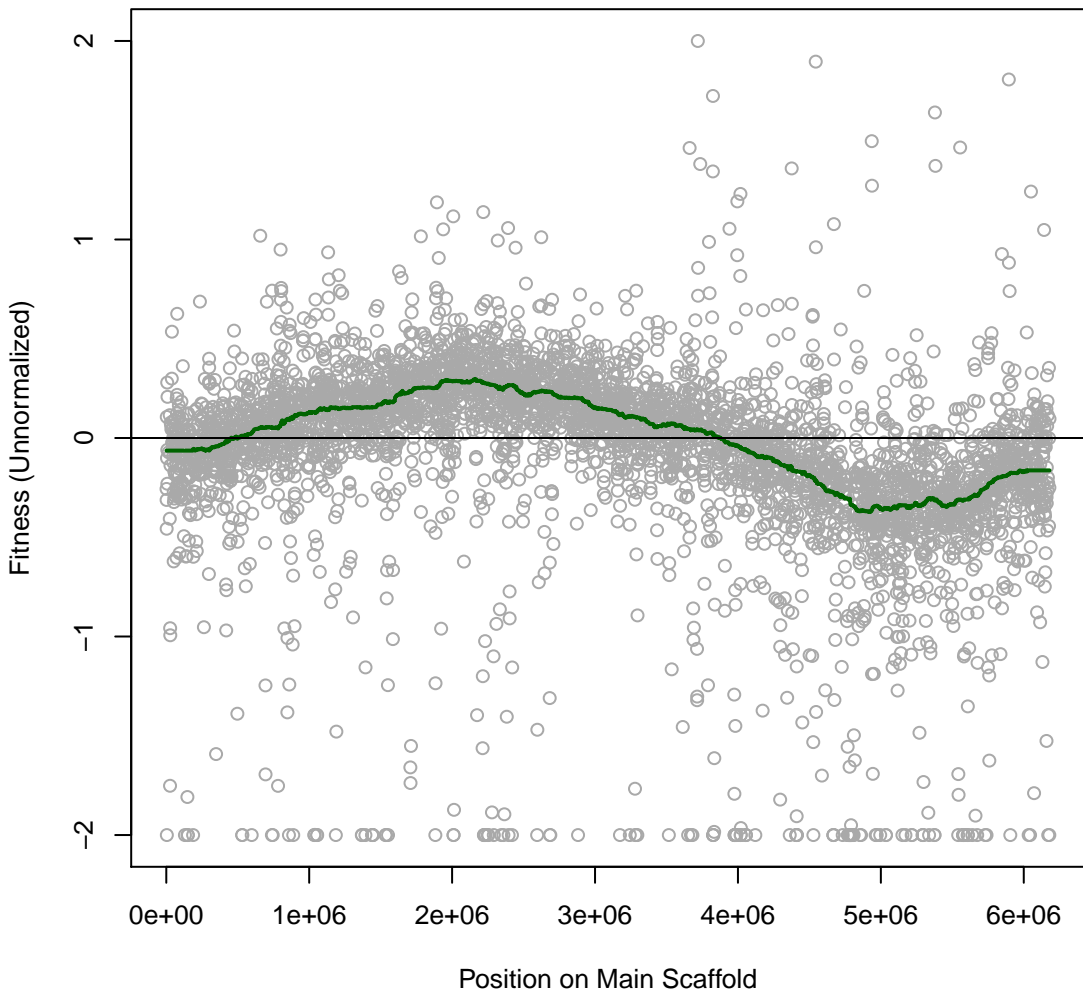

Pedo557 1IT090 #90 (gMed=320 rho12=0.129)
R2A with benzoic 0.1 mg/ml

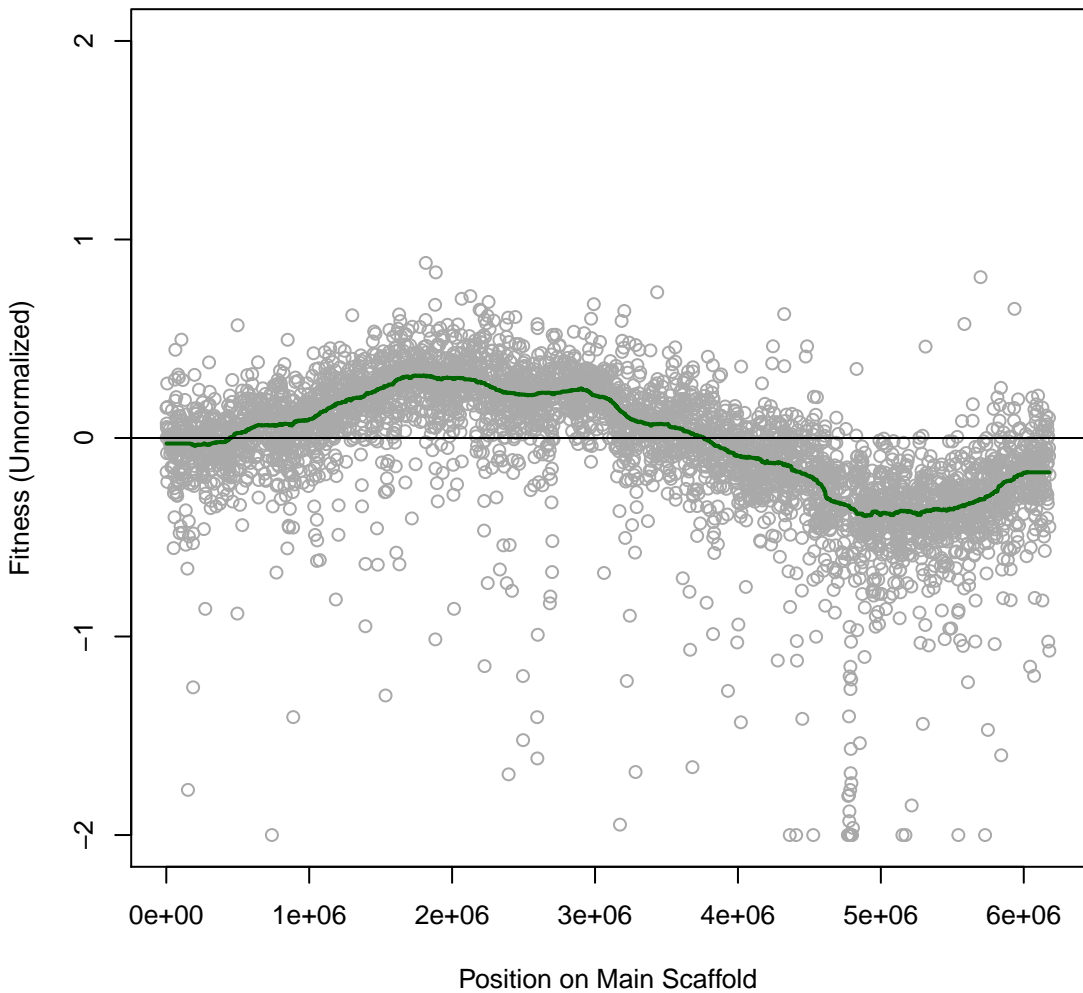

Pedo557 1IT091 #91 (gMed=347 rho12=0.202)
R2A with Fusidic 0.001 mg/ml

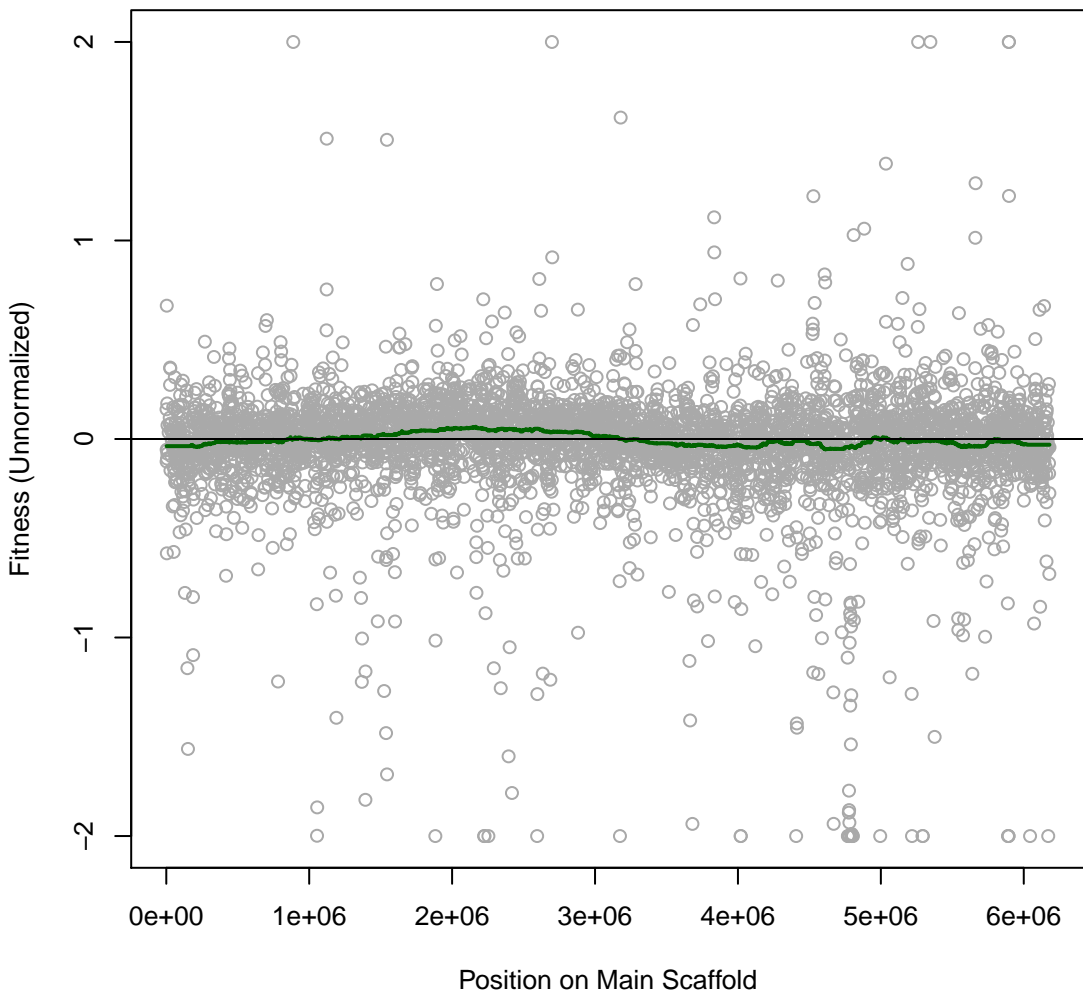

Pedo557 1IT092 #92 (gMed=247 rho12=0.088)
R2A with Fusidic 0.003 mg/ml

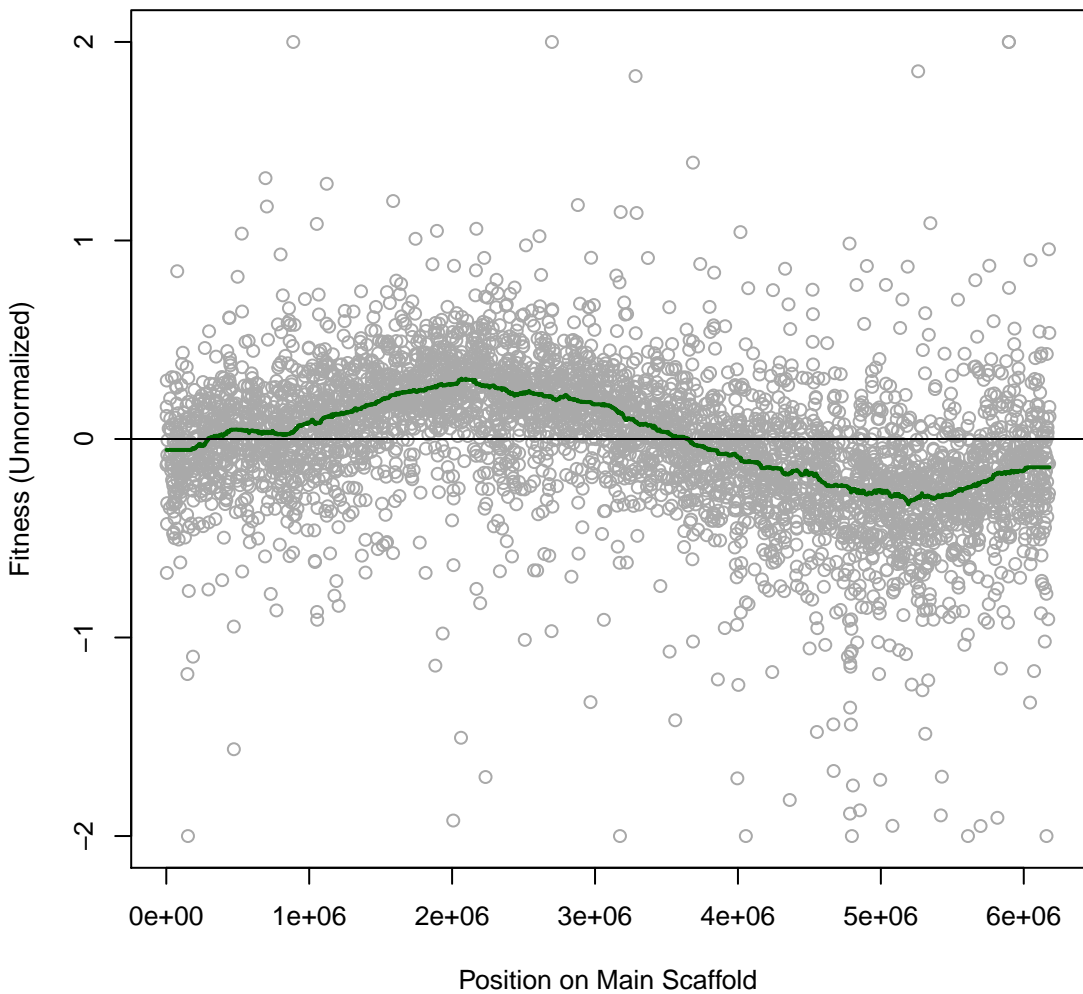

Pedo557 1IT093 #93 (gMed=294 rho12=0.207)
R2A with Dimethyl Sulfoxide 5 vol%

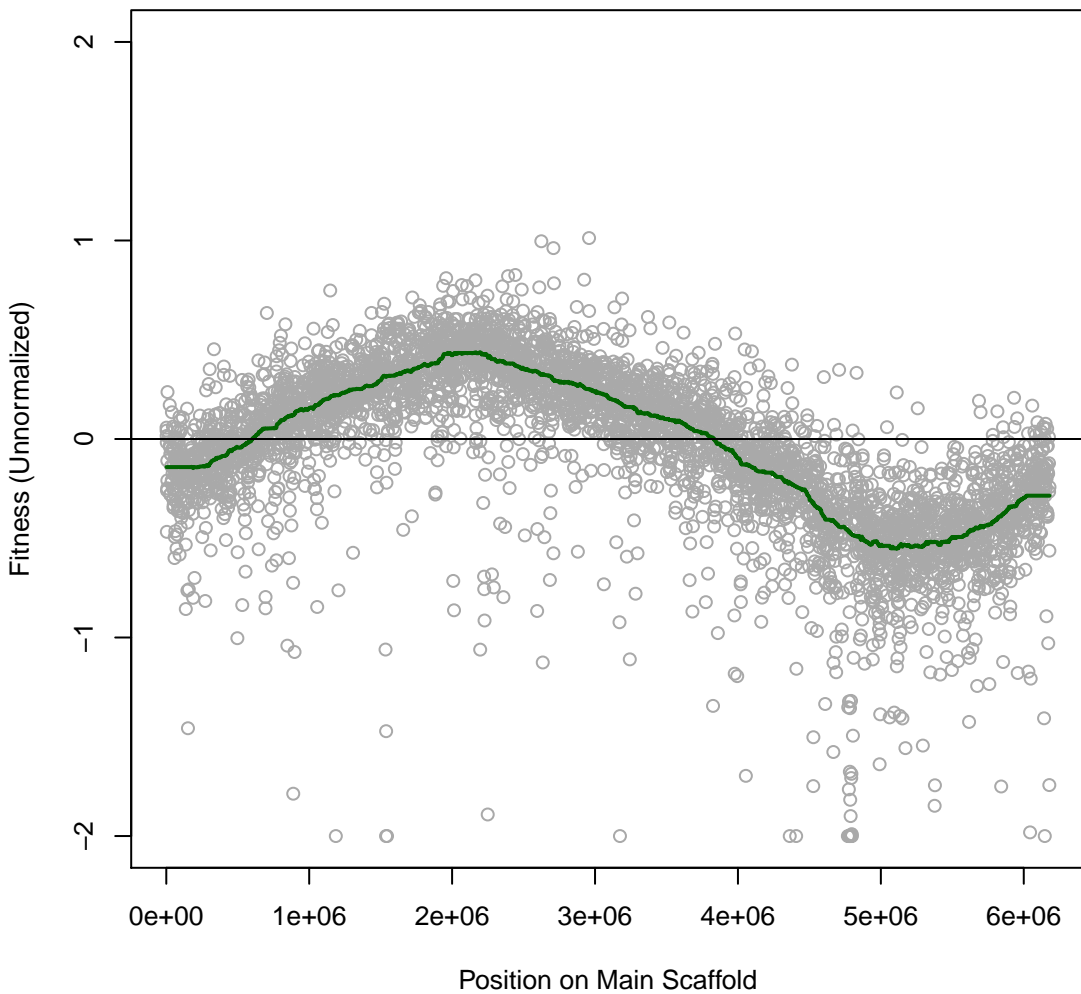

Pedo557 1IT094 #94 (gMed=271 rho12=0.117)
R2A with Dimethyl Sulfoxide 7.5 vol%

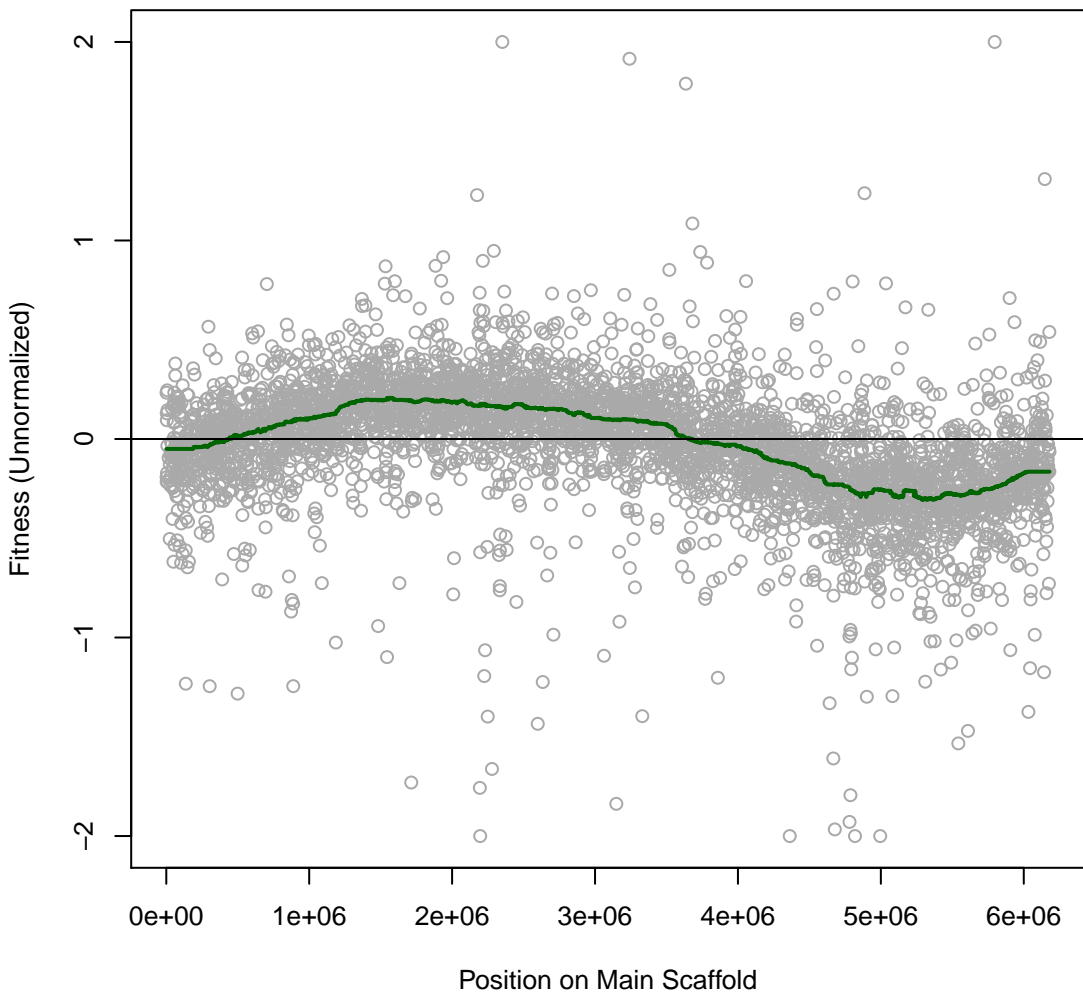

Pedo557 1IT095 #95 (gMed=287 rho12=0.137)
R2A

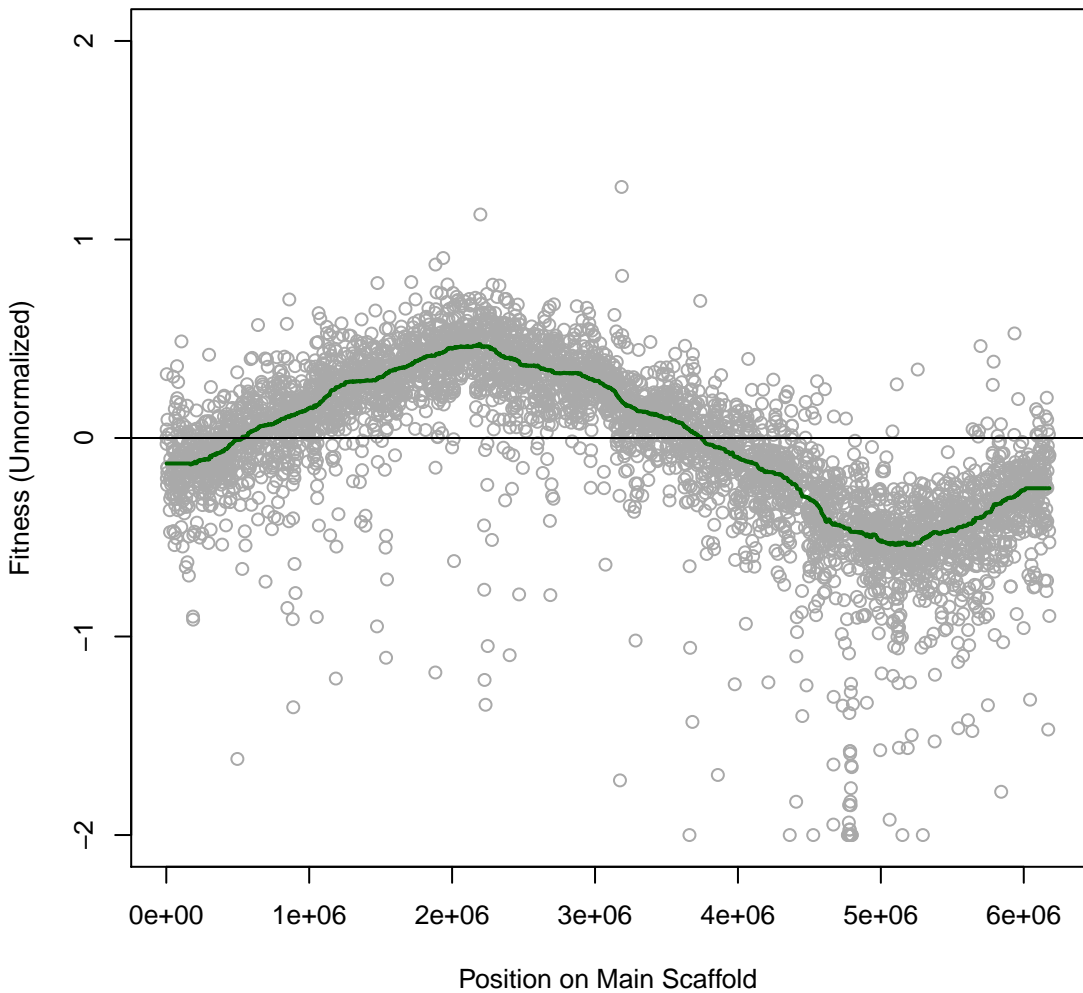

Pedo557 1IT096 #96 (gMed=145 rho12=0.476)
R2A with Vancomycin 0.06 mg/ml

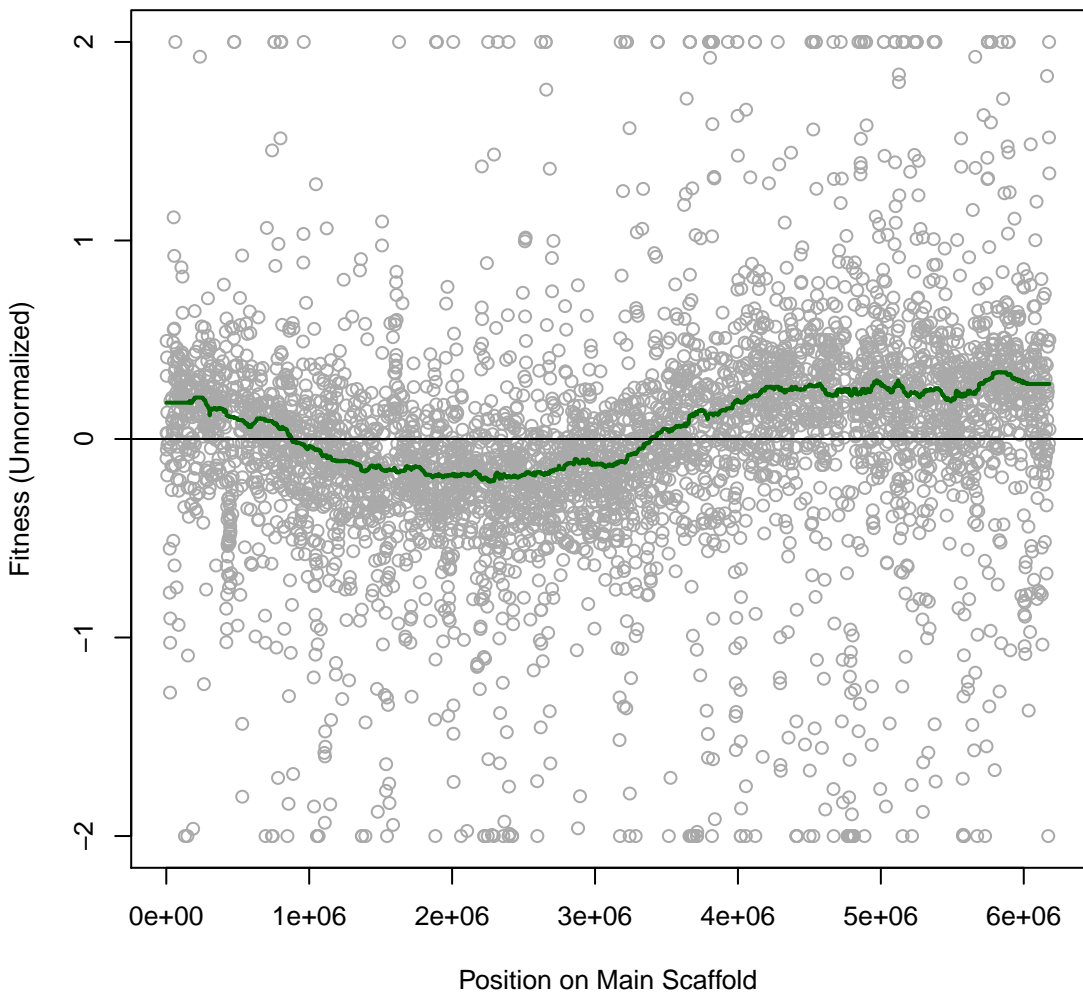

Pedo557 2IT002 #98 (gMed=366 rho12=0.326)
R2A with A22 0.04 mg/ml

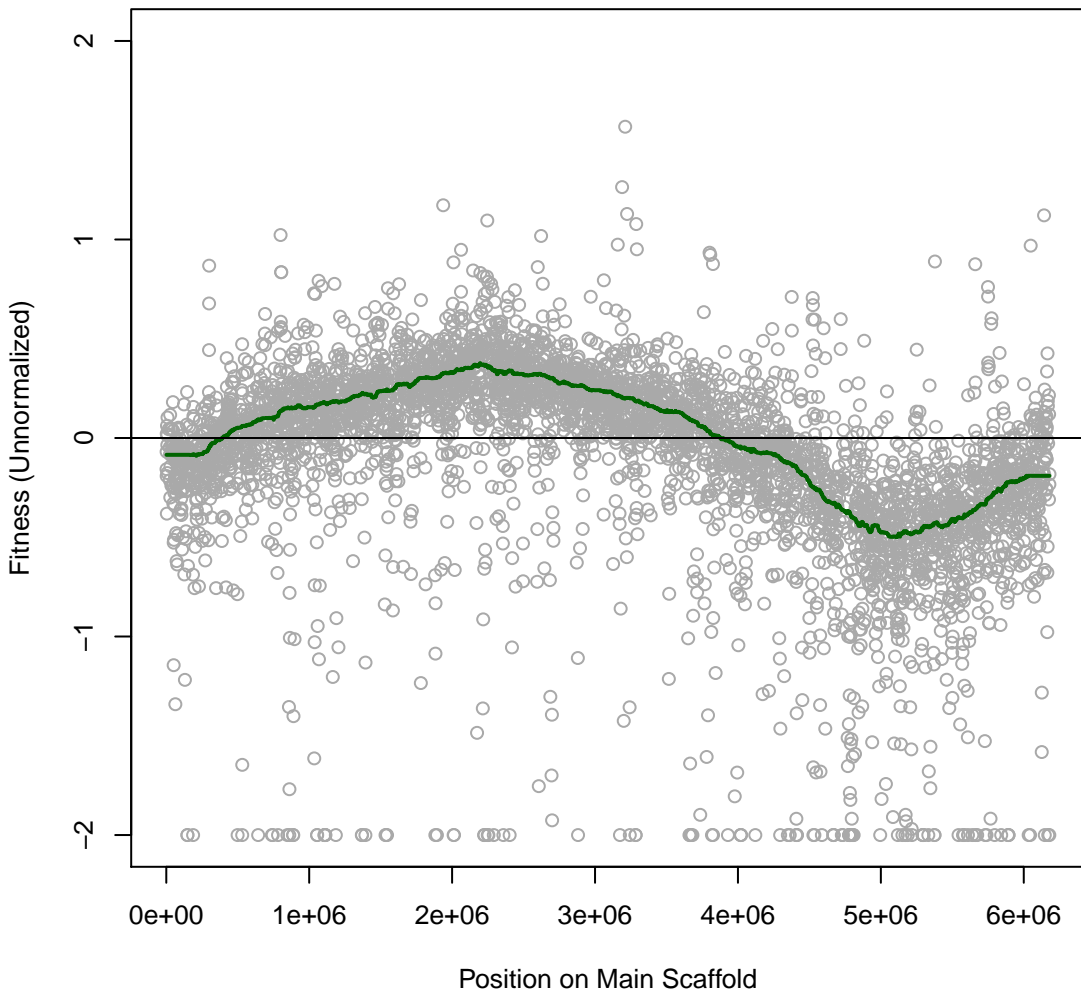

Pedo557 2IT003 #99 (gMed=306 rho12=0.237)
R2A with Lomefloxacin 0.1 mM

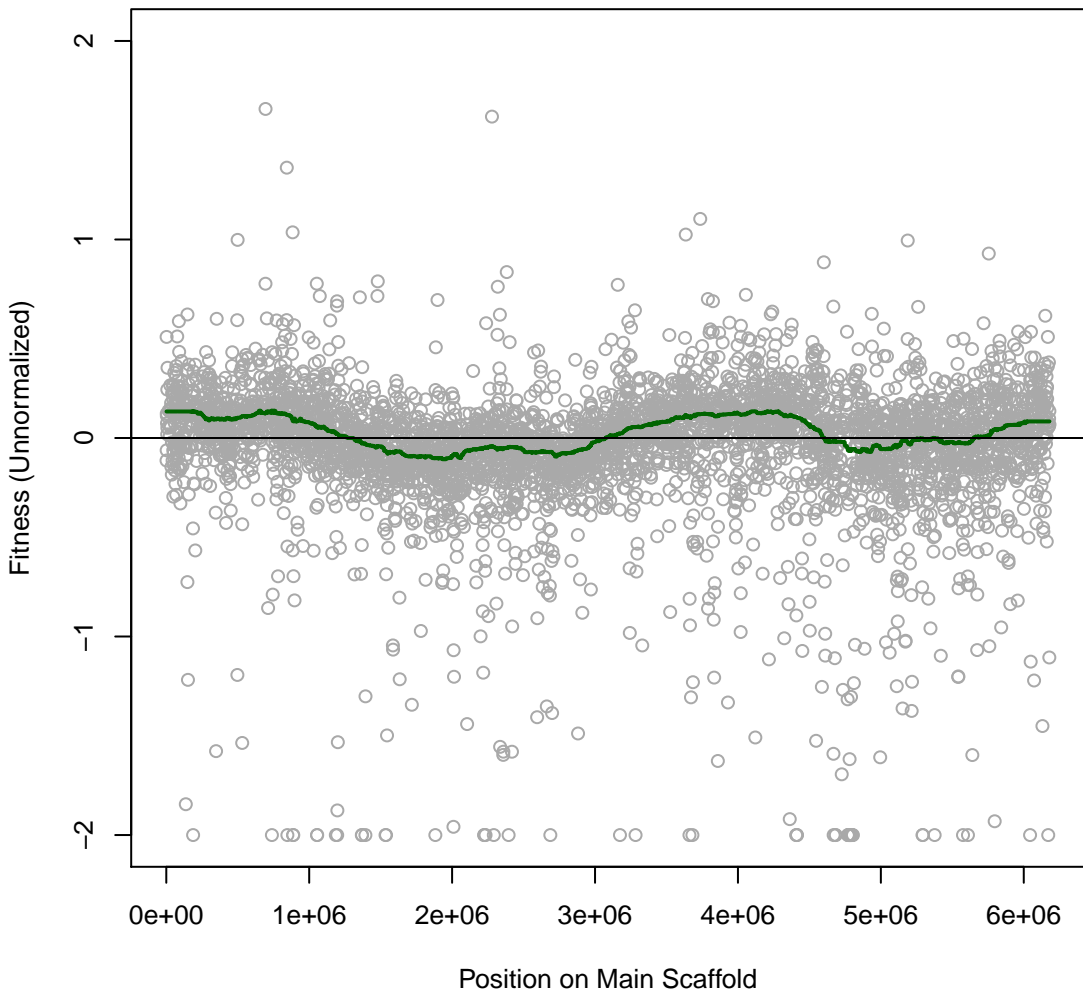

Pedo557 2IT004 #100 (gMed=363 rho12=0.178)
R2A with D-Cycloserine 0.12 mg/ml

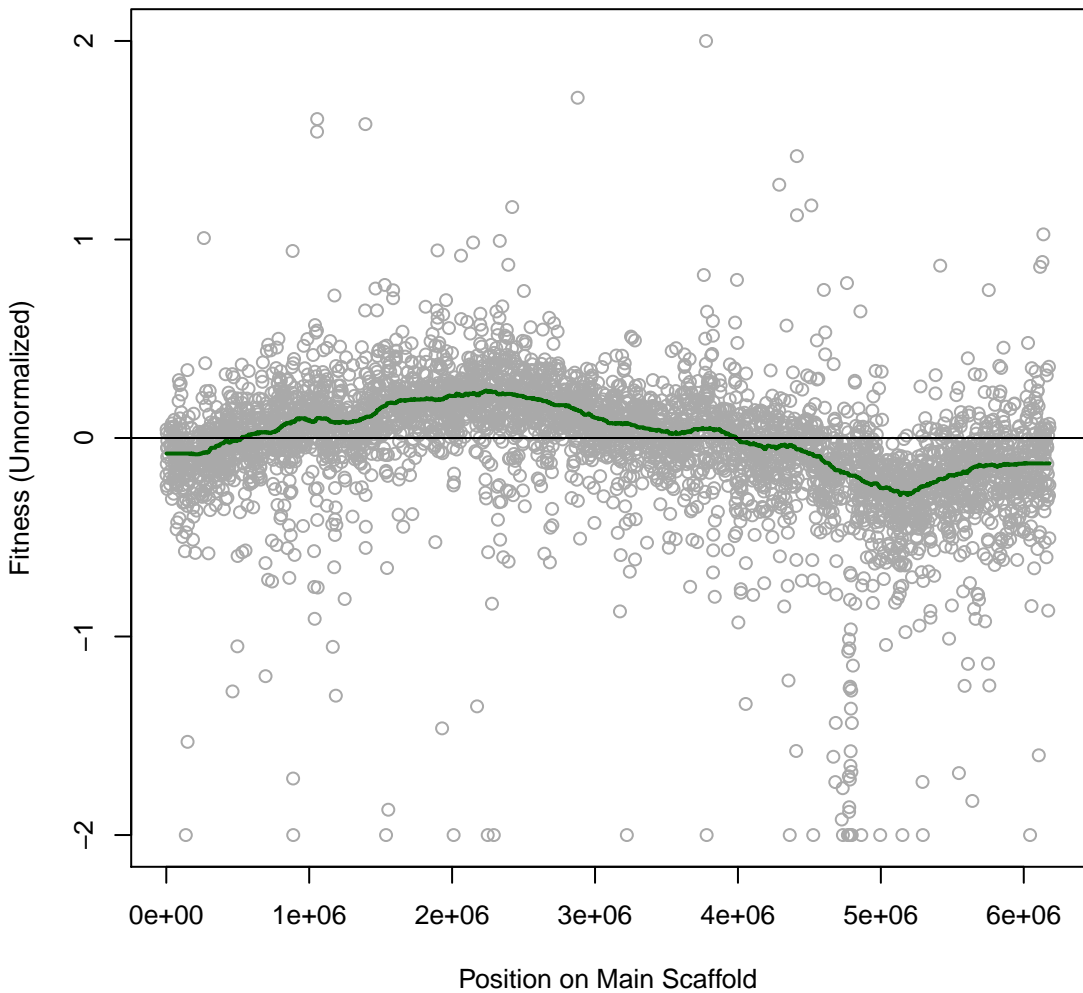

Pedo557 2IT005 #101 (gMed=329 rho12=0.355)
R2A with D-Cycloserine 0.2 mg/ml

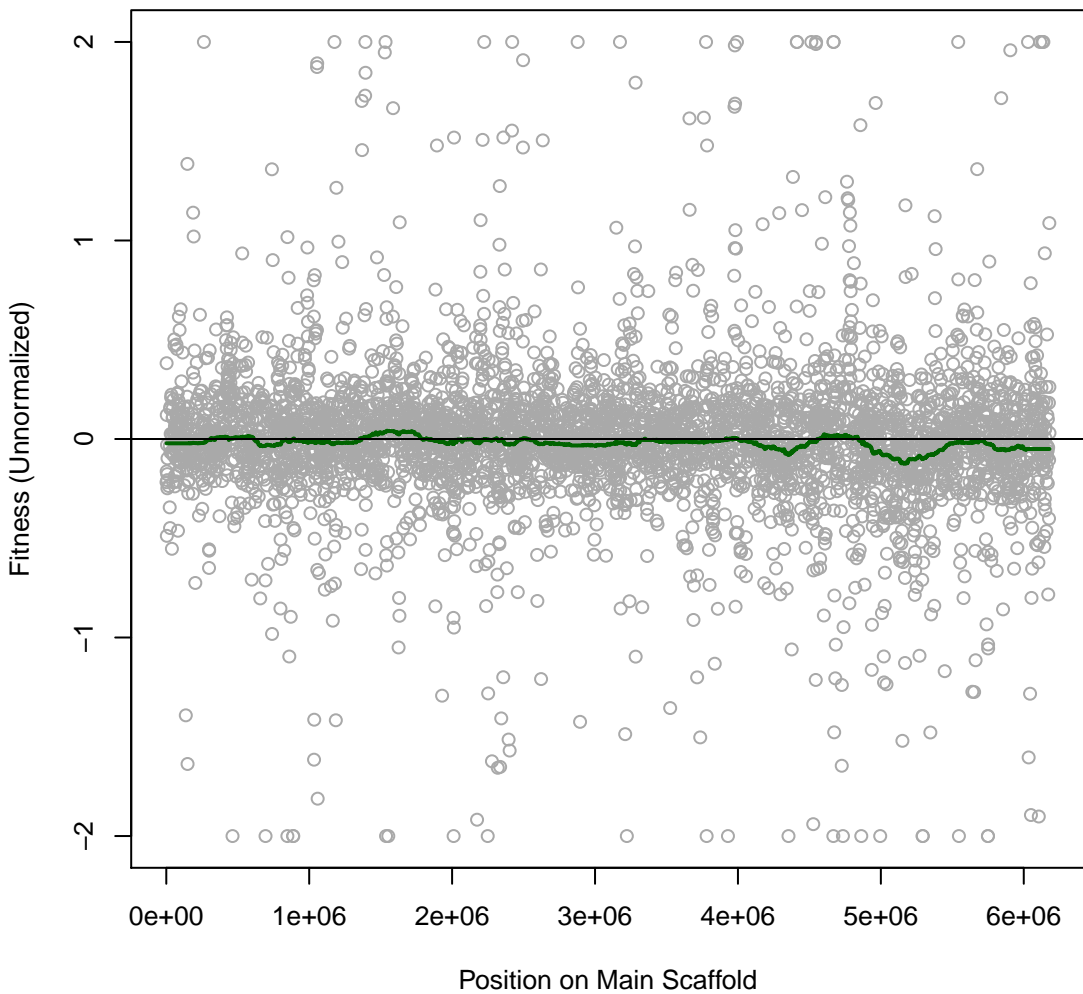

Pedo557 2IT006 #102 (gMed=375 rho12=0.245)
R2A with Neomycin 0.004 mg/ml

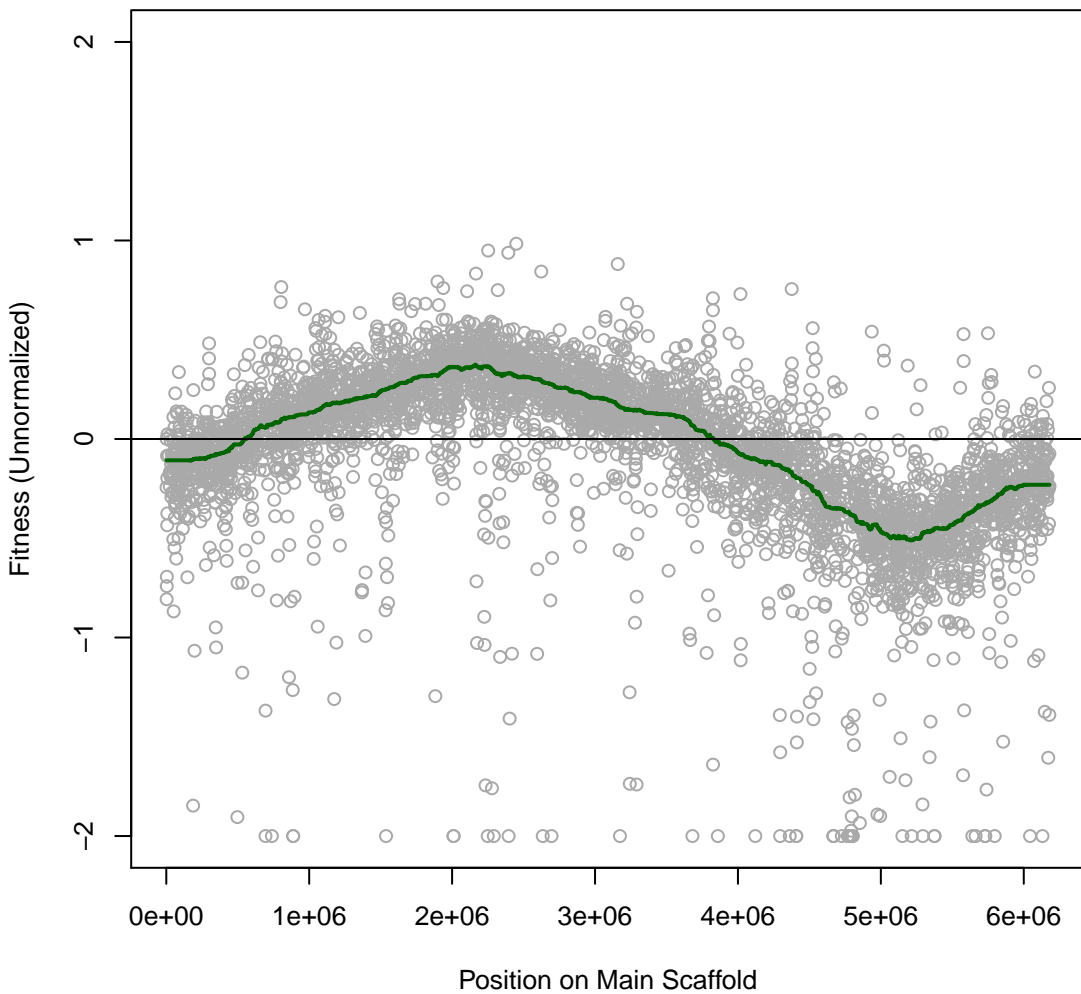

Pedo557 2IT007 #103 (gMed=23 rho12=0.136)
R2A with Neomycin 0.008 mg/ml

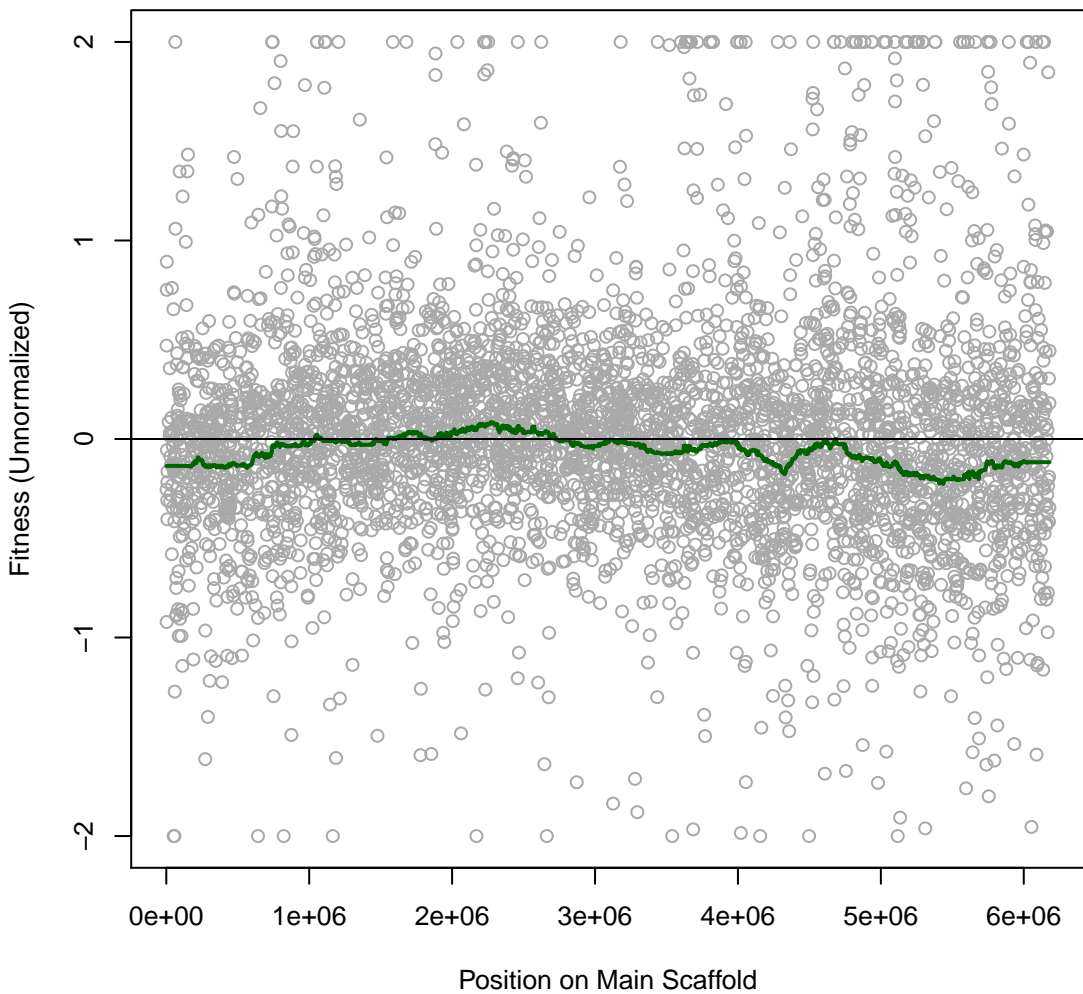

Pedo557 2IT008 #104 (gMed=300 rho12=0.128)
R2A

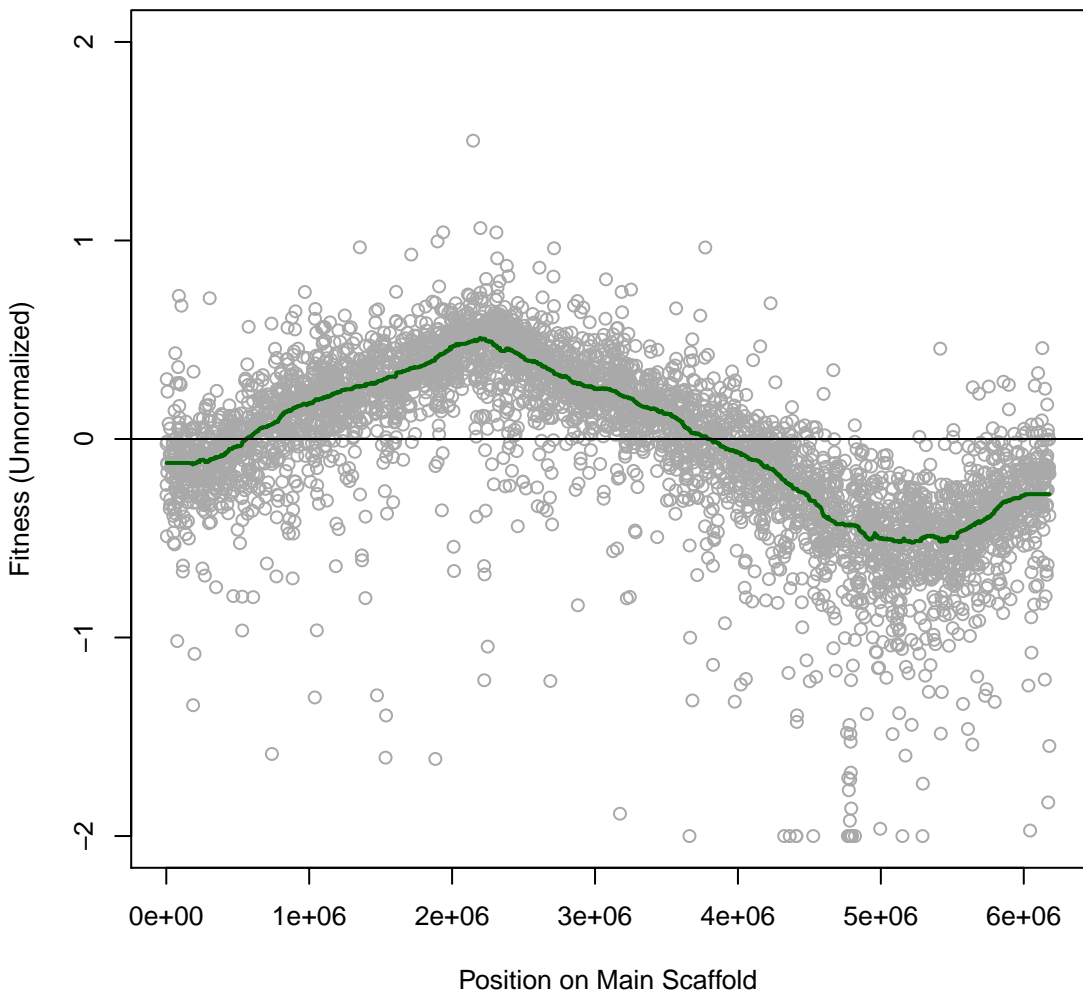

Pedo557 2IT009 #105 (gMed=274 rho12=0.148)
R2A with Chloramphenicol 0.001 mg/ml

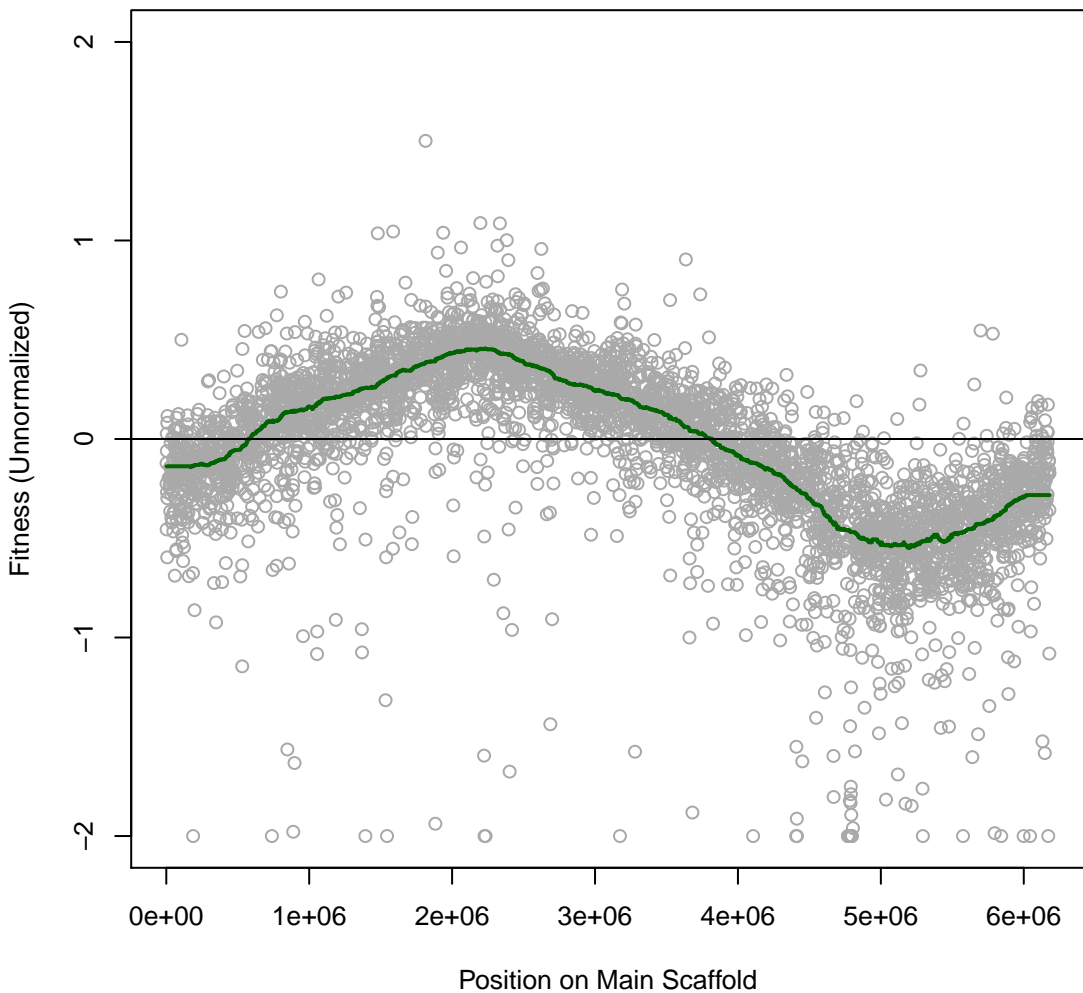

Pedo557 2IT010 #106 (gMed=363 rho12=0.198)
R2A with Chloramphenicol 0.005 mg/ml

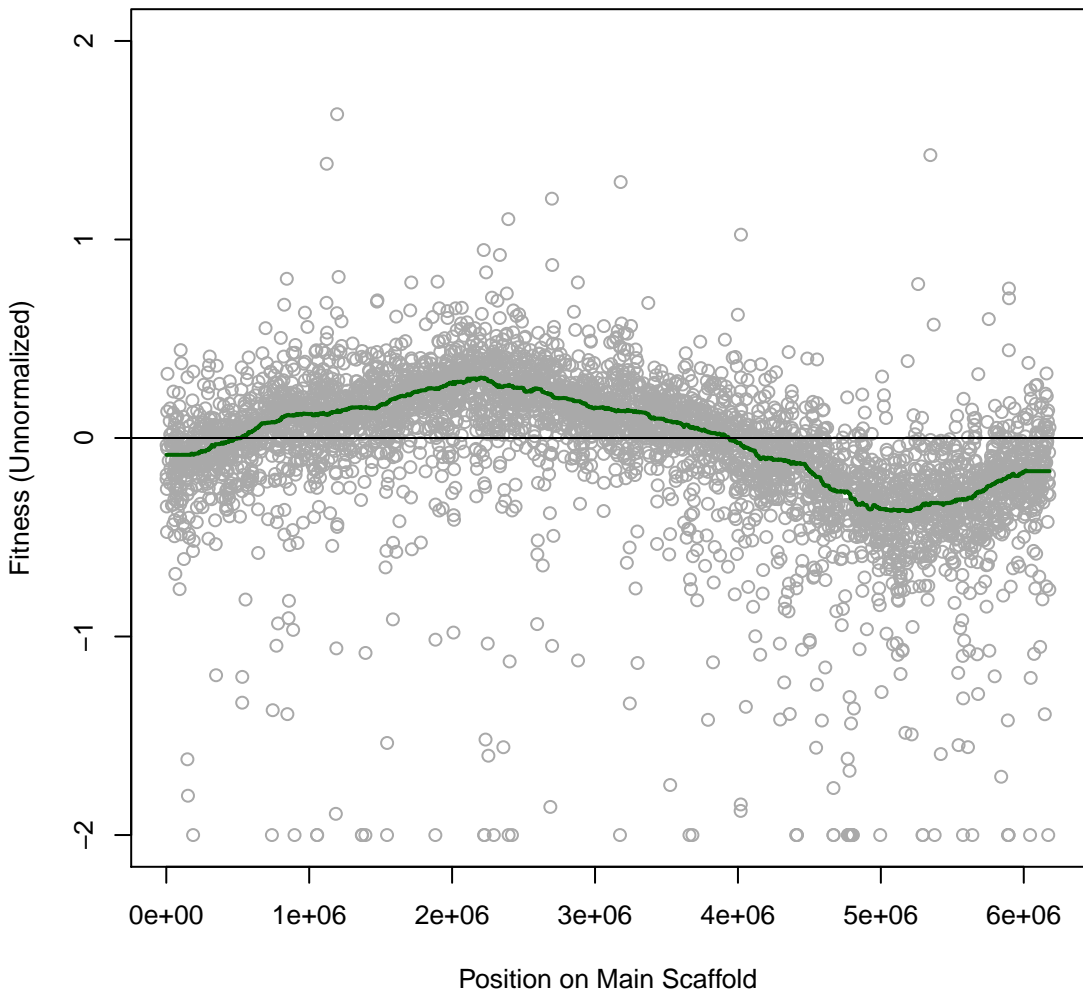

Pedo557 2IT011 #107 (gMed=291 rho12=0.257)

R2A with Tetracycline 0.0005 mg/ml

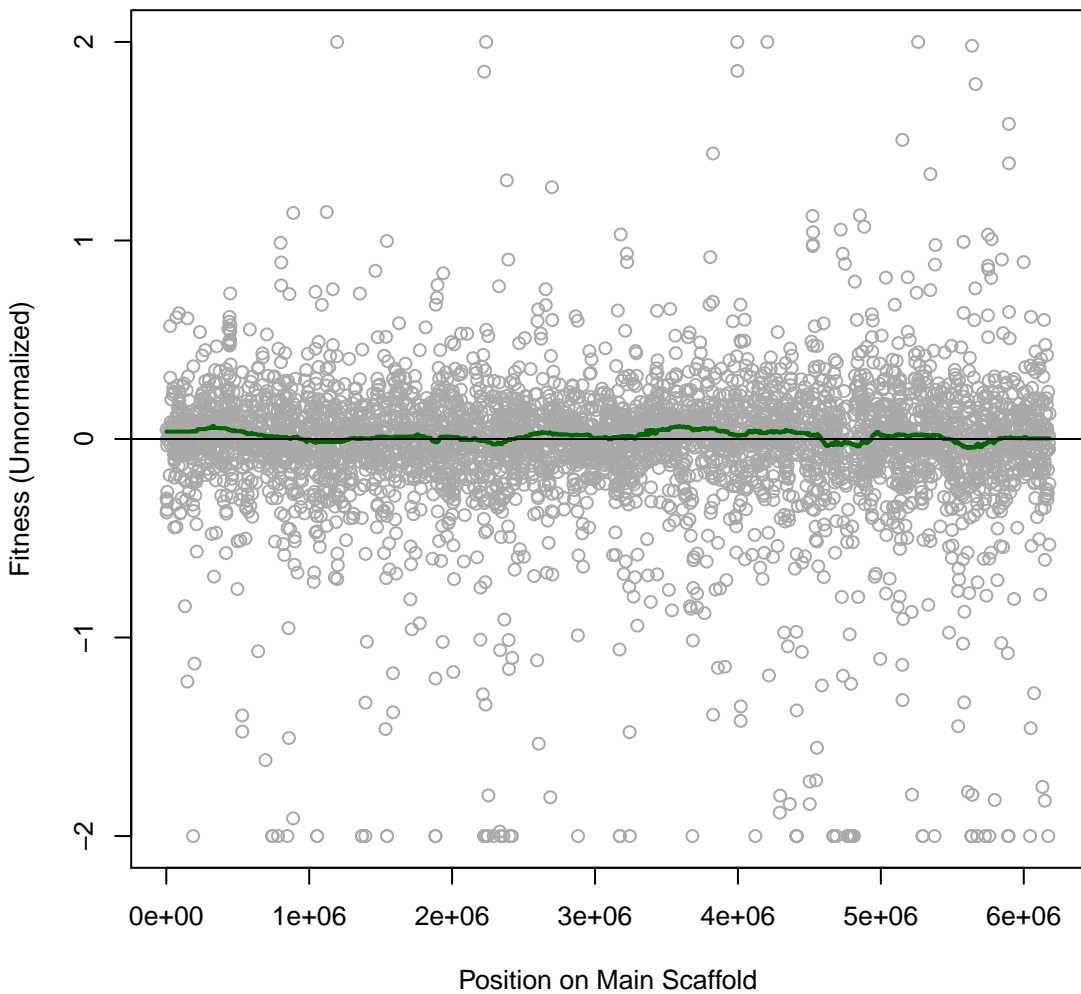

Pedo557 2IT012 #108 (gMed=187 rho12=0.163)
R2A with Spectinomycin 0.025 mg/ml

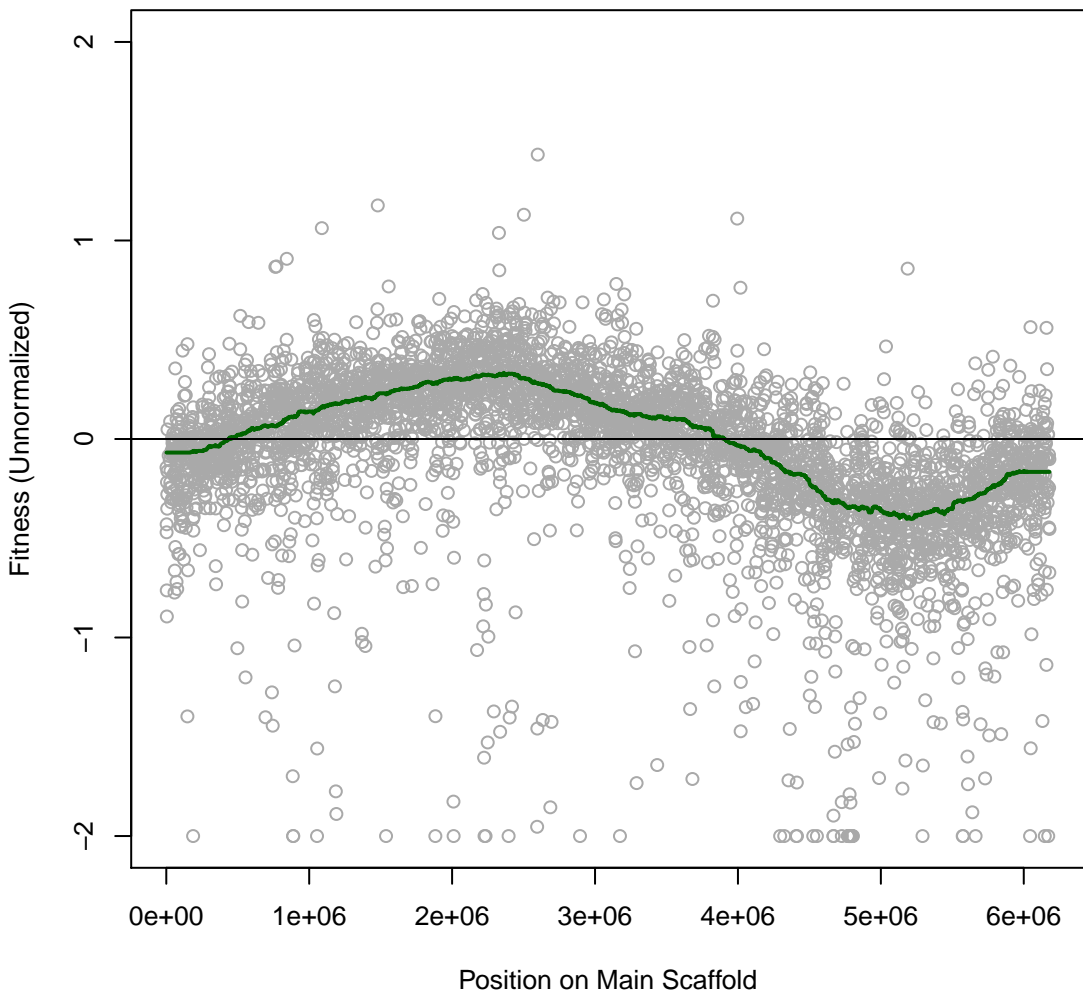

Pedo557 2IT013 #109 (gMed=353 rho12=0.319)
R2A with Spectinomycin 0.05 mg/ml

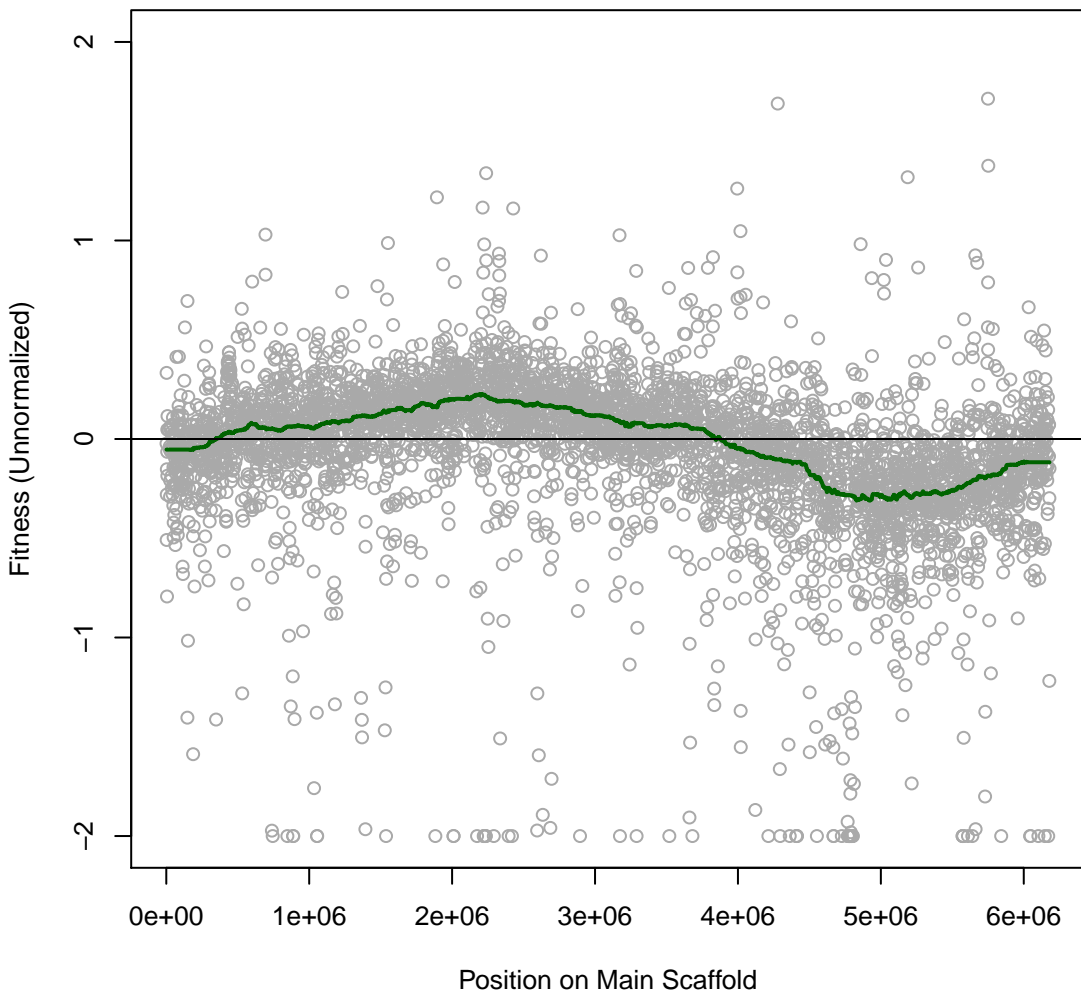

Pedo557 2IT014 #110 (gMed=377 rho12=0.354)
R2A with Carbenicillin 0.2 mg/ml

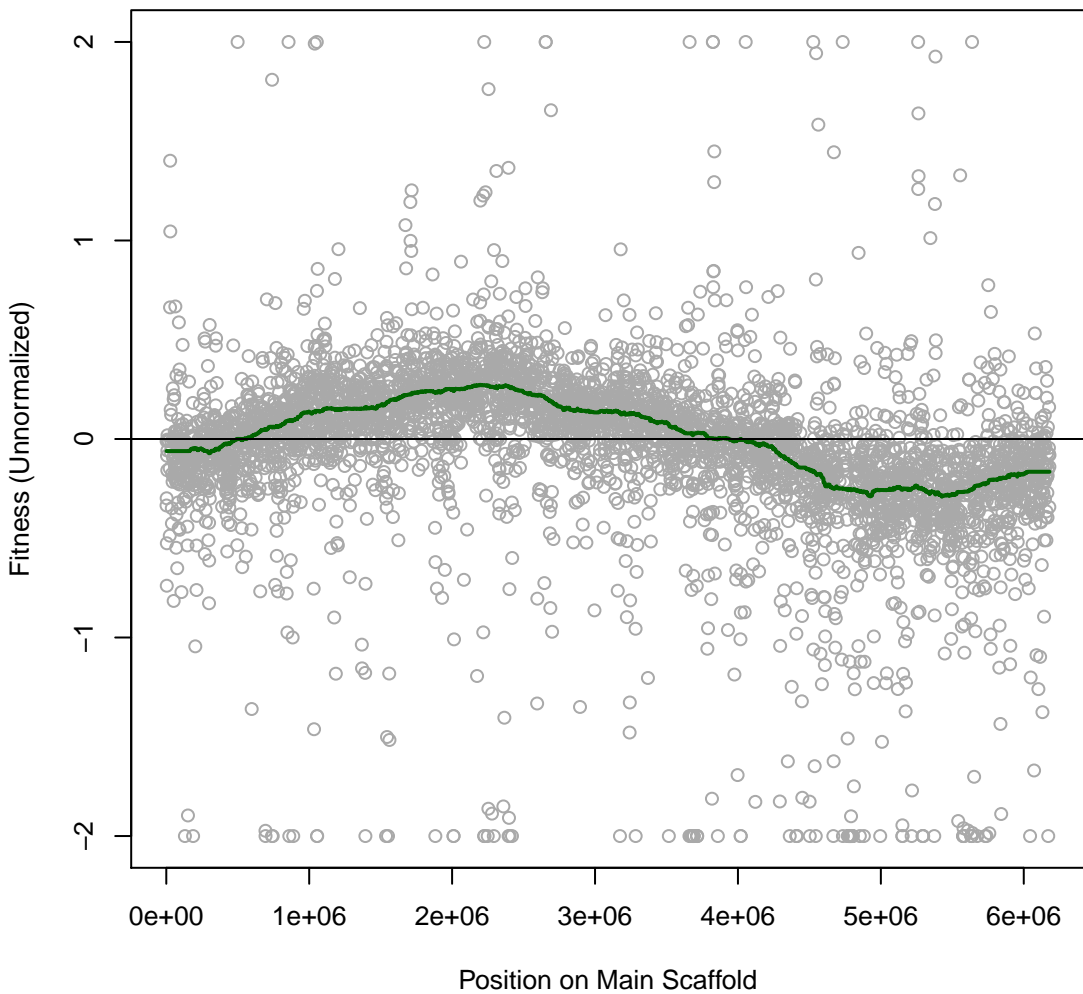

Pedo557 2IT015 #111 (gMed=24 rho12=0.088)
R2A with Carbenicillin 0.4 mg/ml

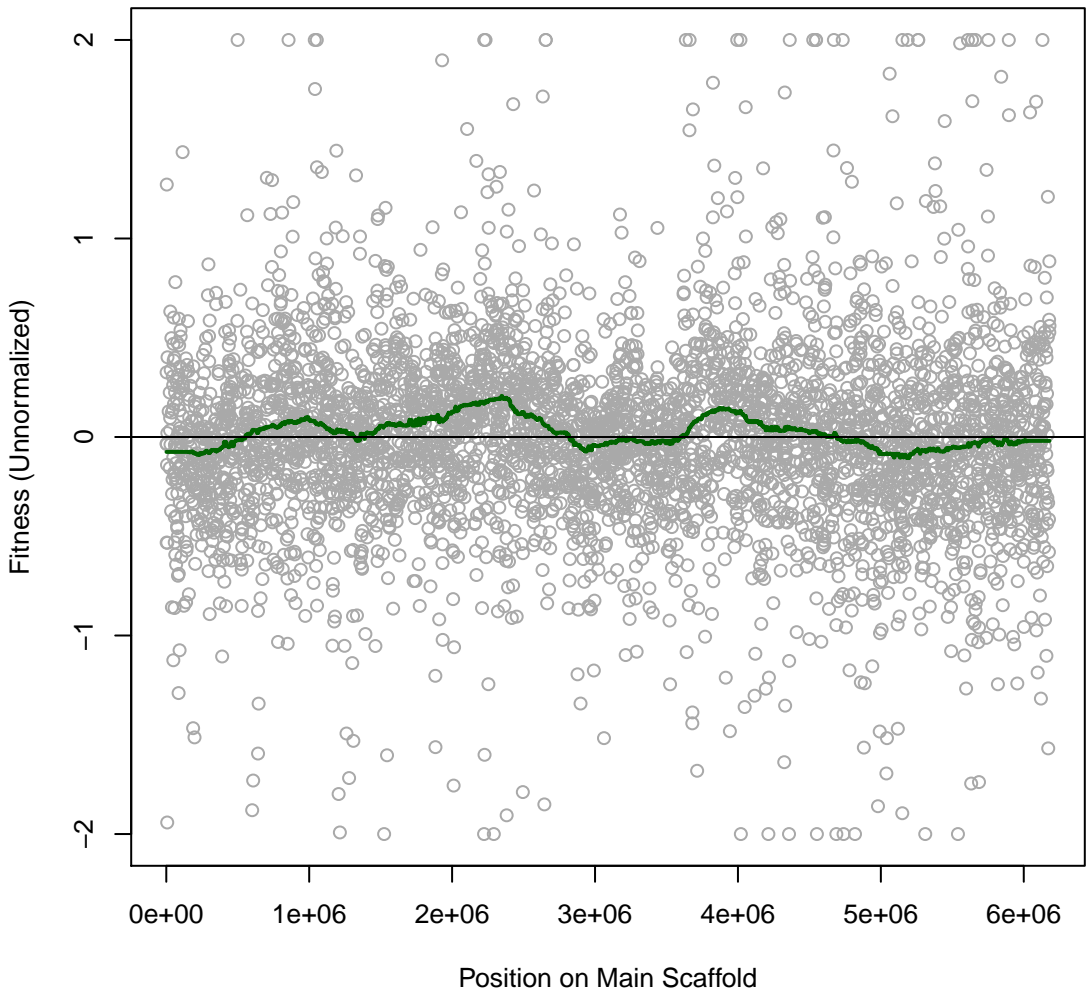

Pedo557 2IT016 #112 (gMed=12 rho12=0.065)
R2A with Carbenicillin 0.6 mg/ml

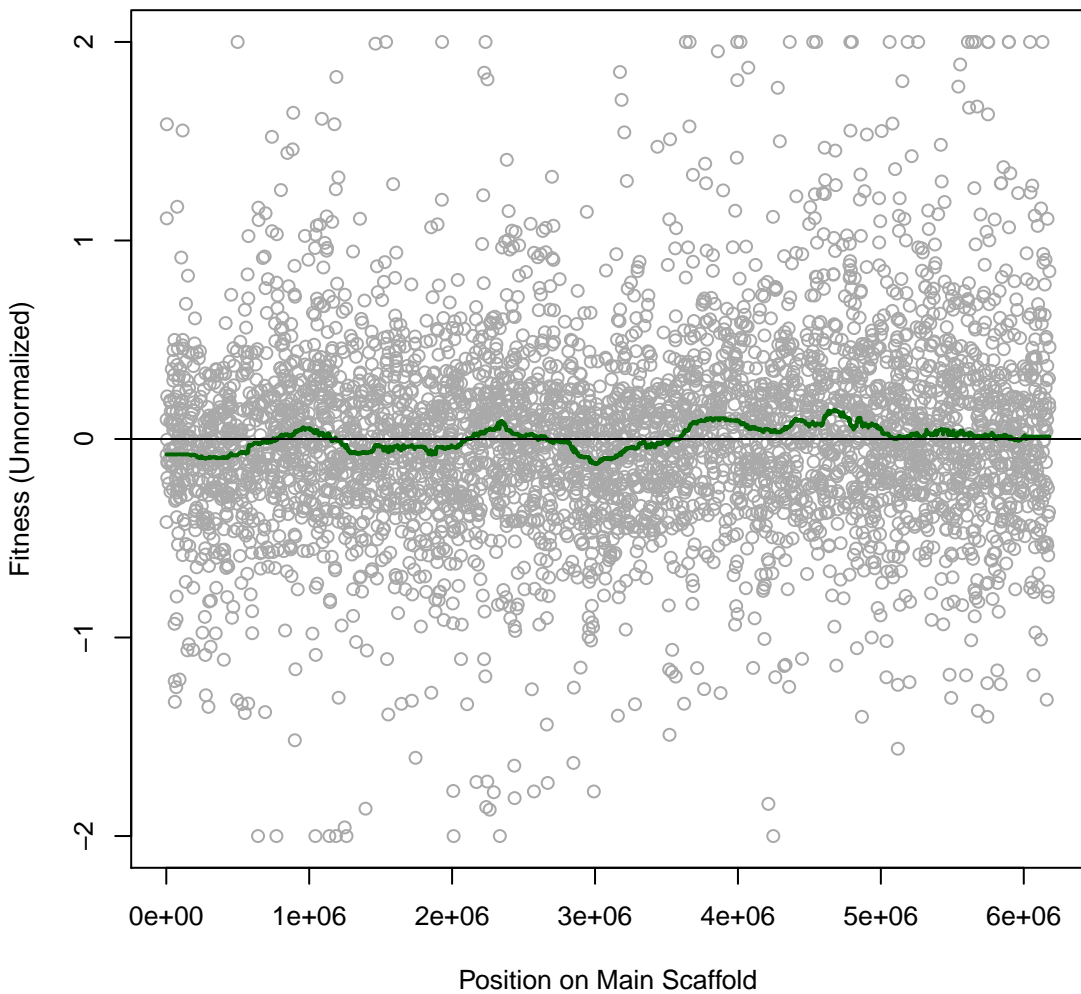

Pedo557 2IT017 #113 (gMed=12 rho12=0.059)
R2A with Carbenicillin 0.8 mg/ml

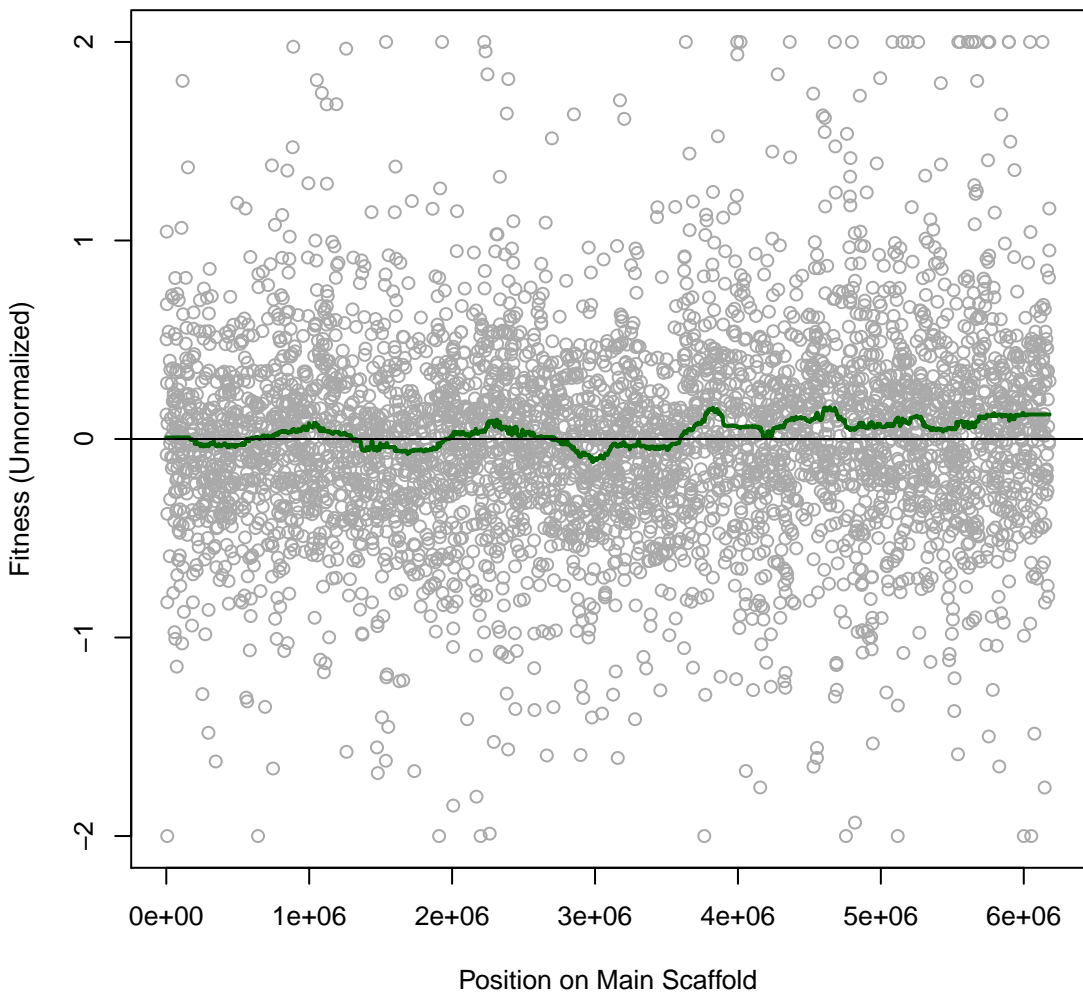

Pedo557 2IT018 #114 (gMed=343 rho12=0.308)

R2A with Nalidixic 0.008 mg/ml

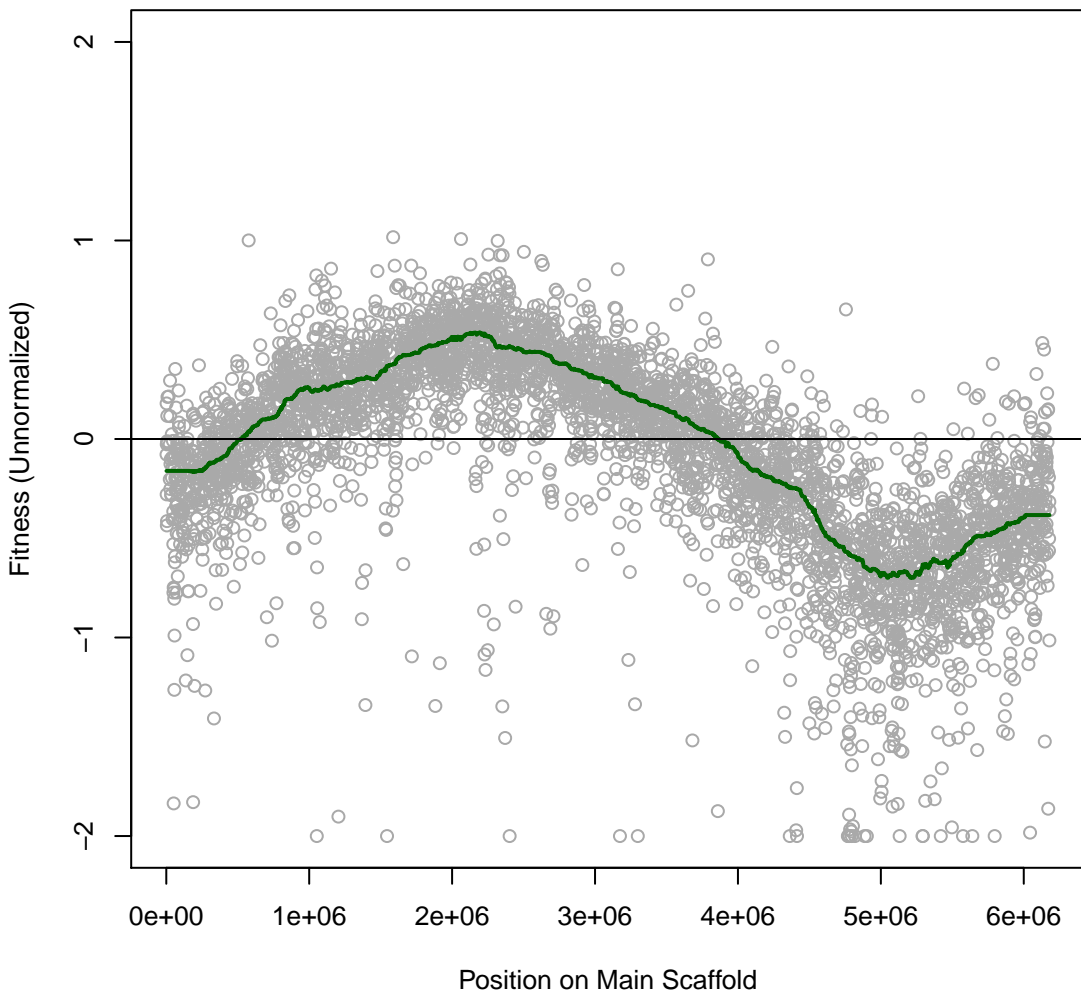

Pedo557 2IT019 #115 (gMed=310 rho12=0.440)
R2A with Nalidixic 0.016 mg/ml

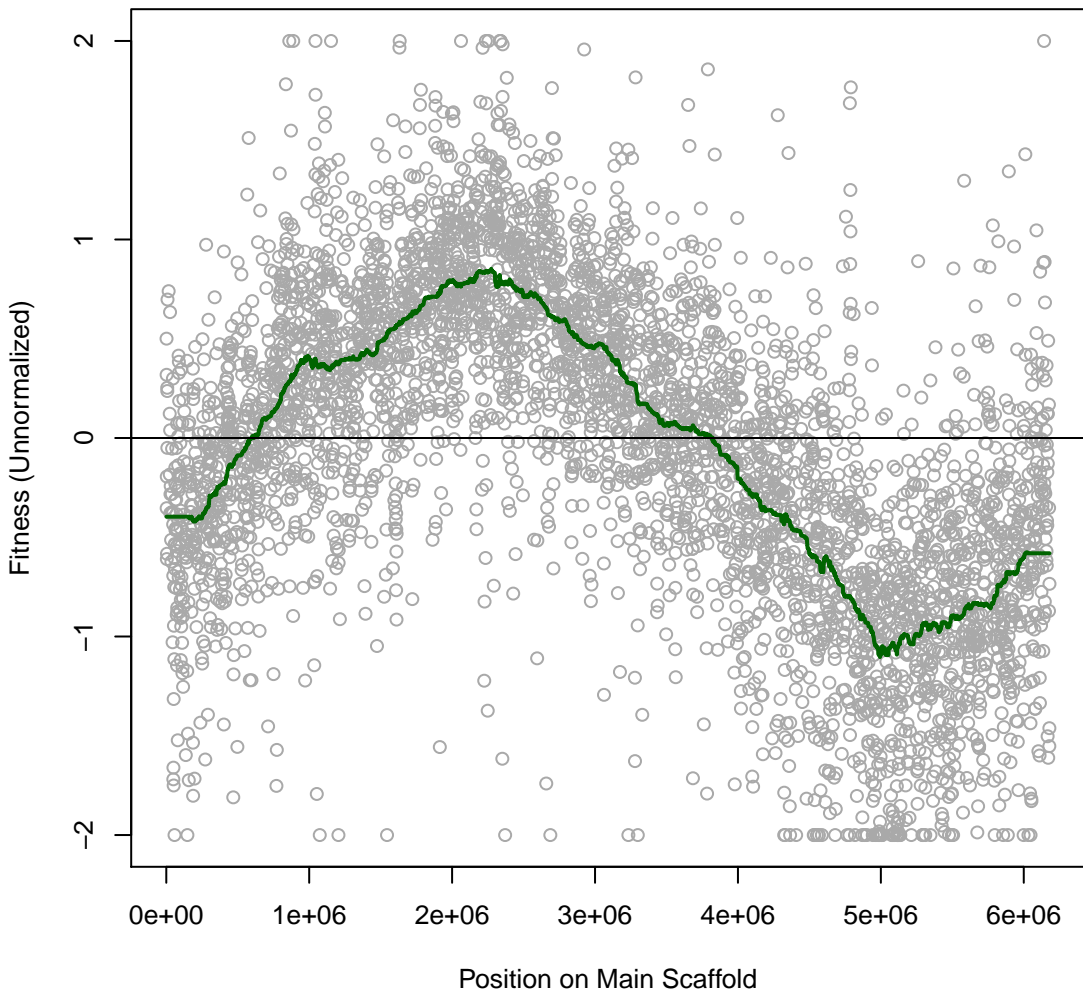

Pedo557 2IT020 #116 (gMed=292 rho12=0.446)
R2A with Nalidixic 0.03 mg/ml

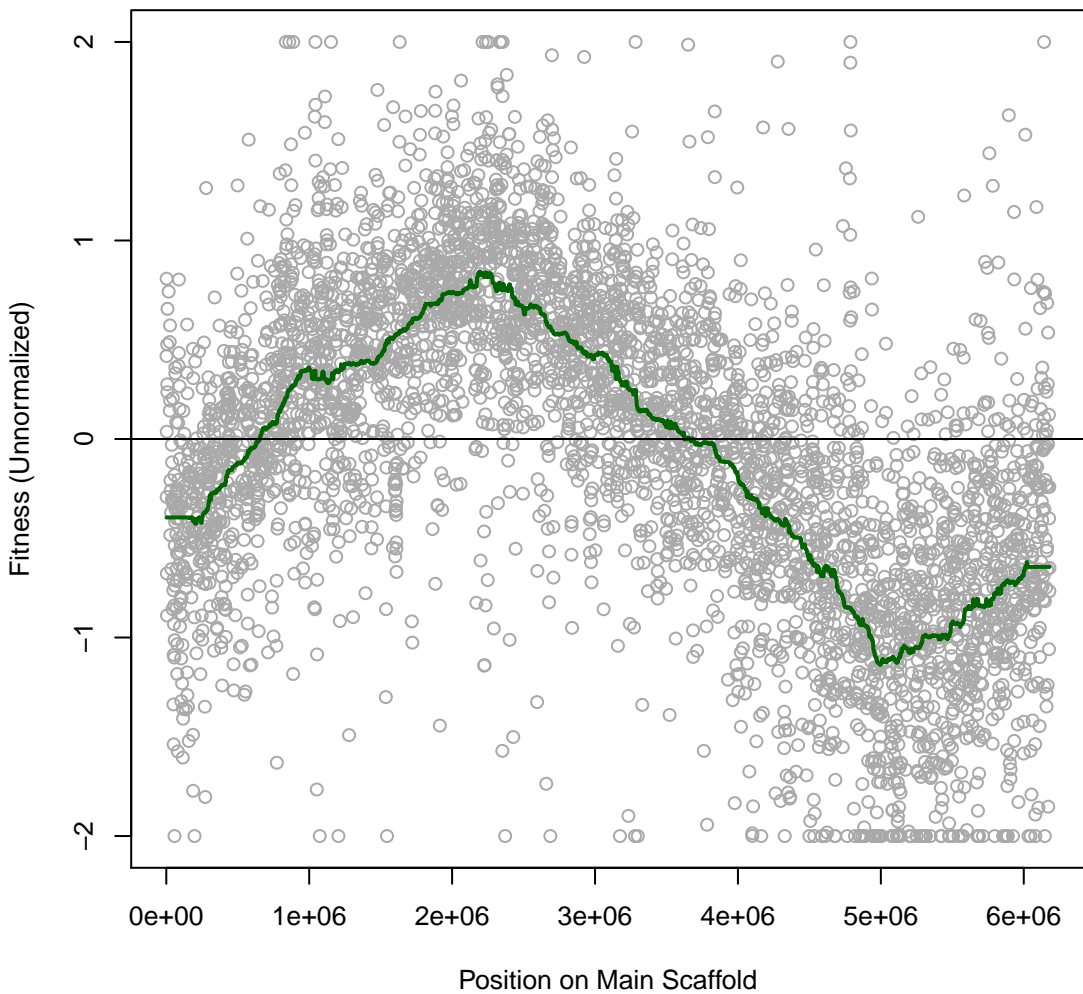

Pedo557 2IT021 #117 (gMed=9 rho12=0.138)

R2A with Gentamicin 0.005 mg/ml

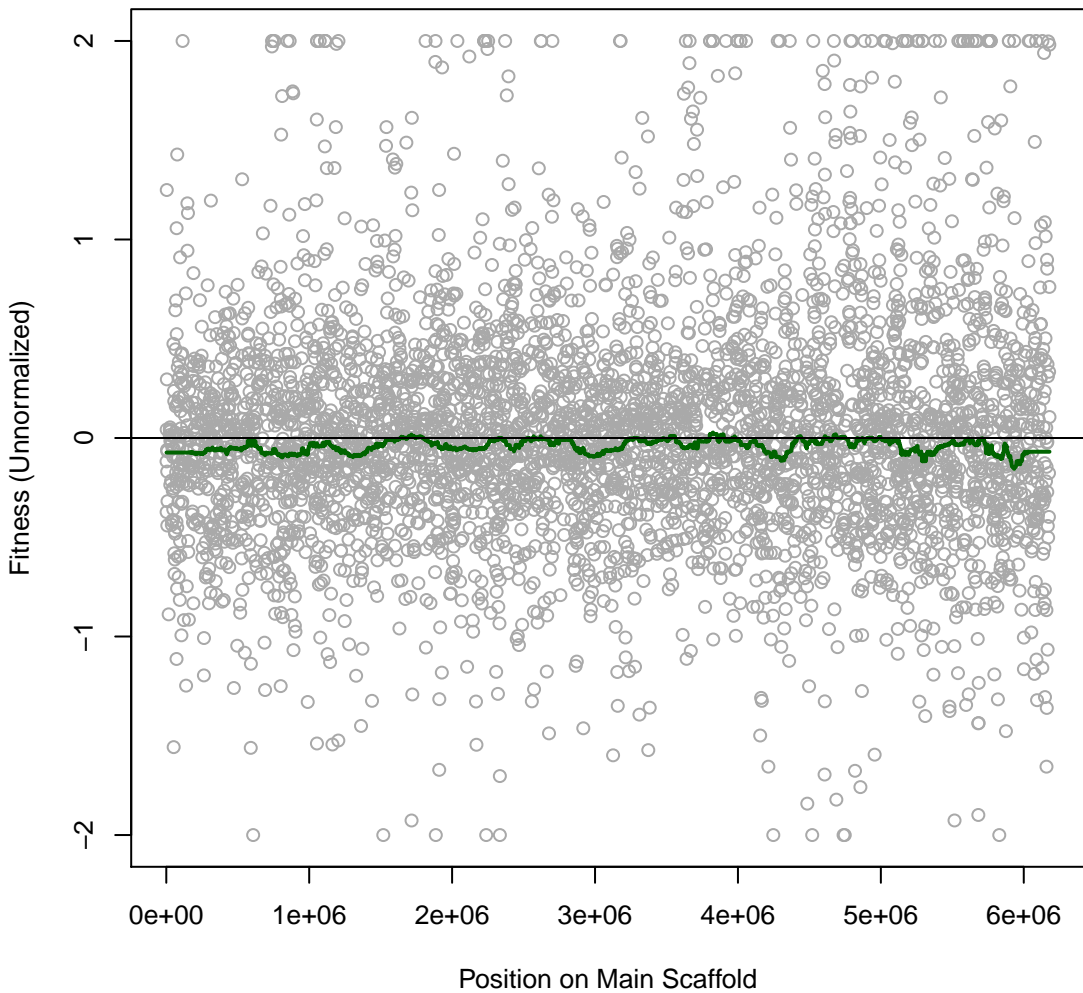

**Pedo557 2IT022 #118 (gMed=275 rho12=0.151)
R2A**

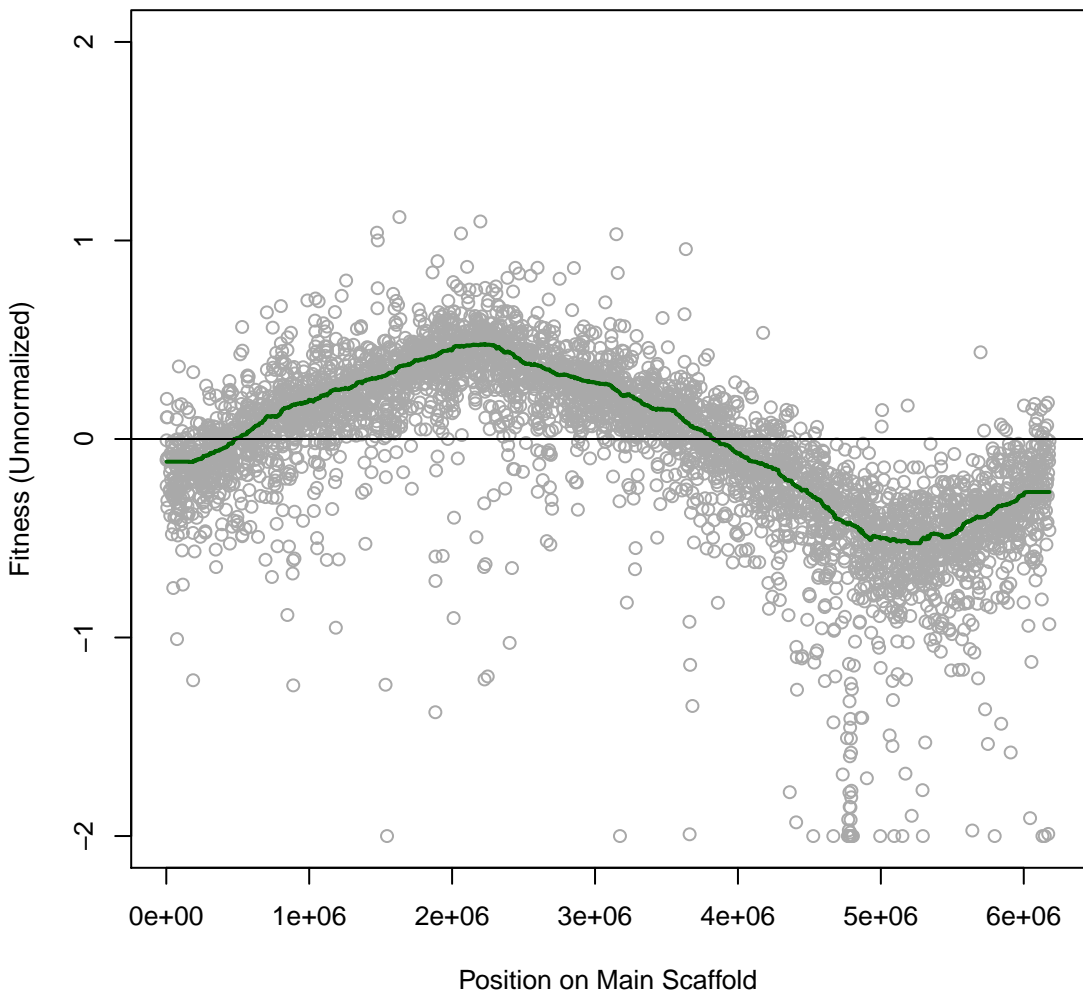

Pedo557 2IT023 #119 (gMed=151 rho12=0.113)
R2A with Benzethonium chloride 0.003 mM

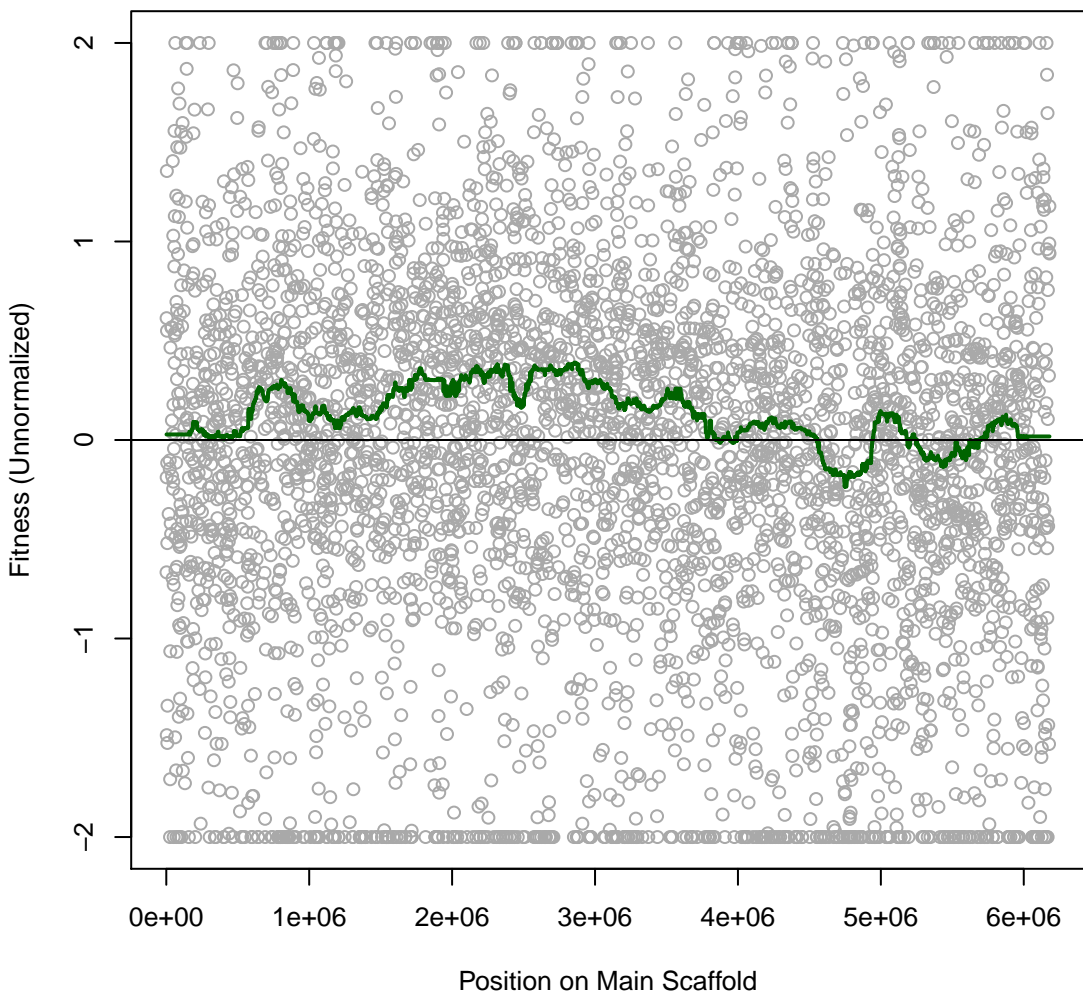

Pedo557 2IT024 #120 (gMed=6 rho12=0.100)
R2A with Benzethonium chloride 0.006 mM

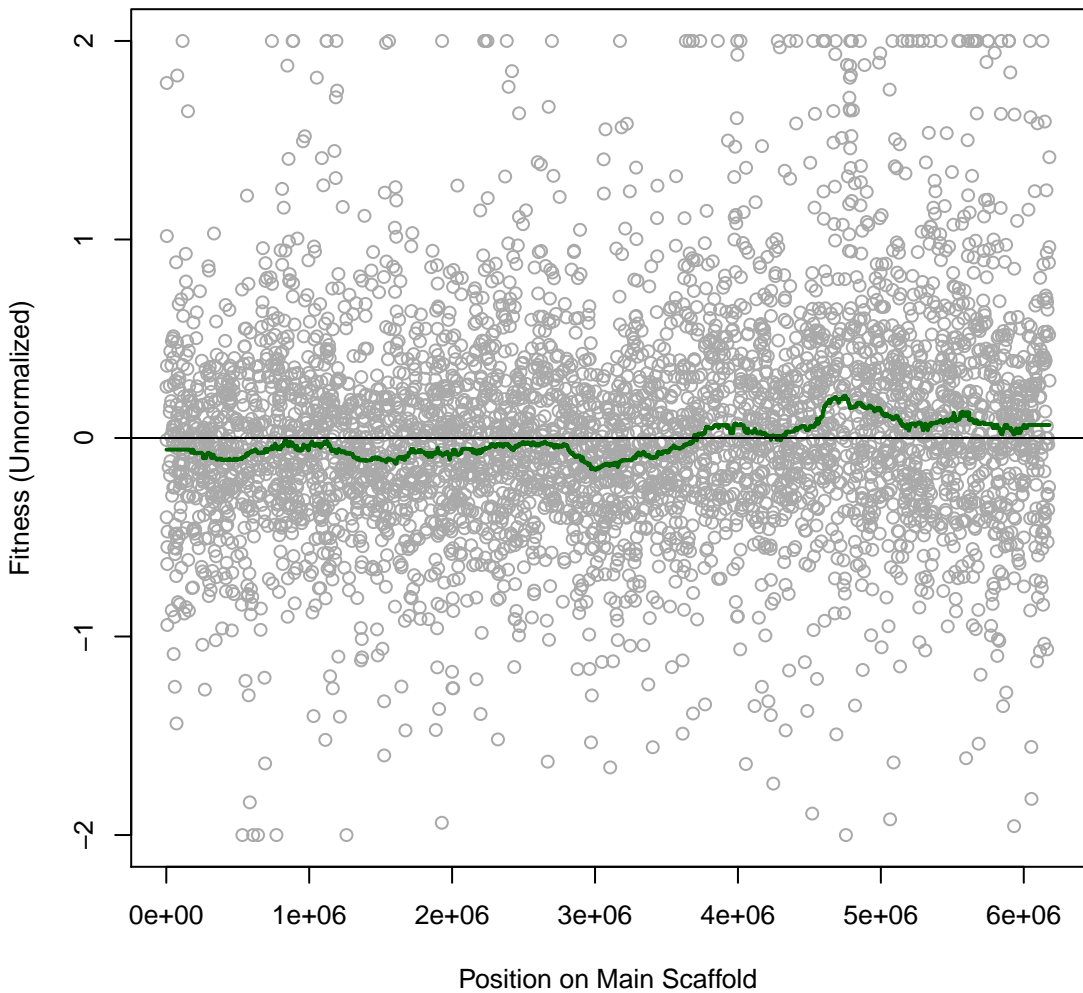

Pedo557 2IT025 #121 (gMed=7 rho12=0.135)
R2A with Benzalkonium Chloride 0.004 mg/ml

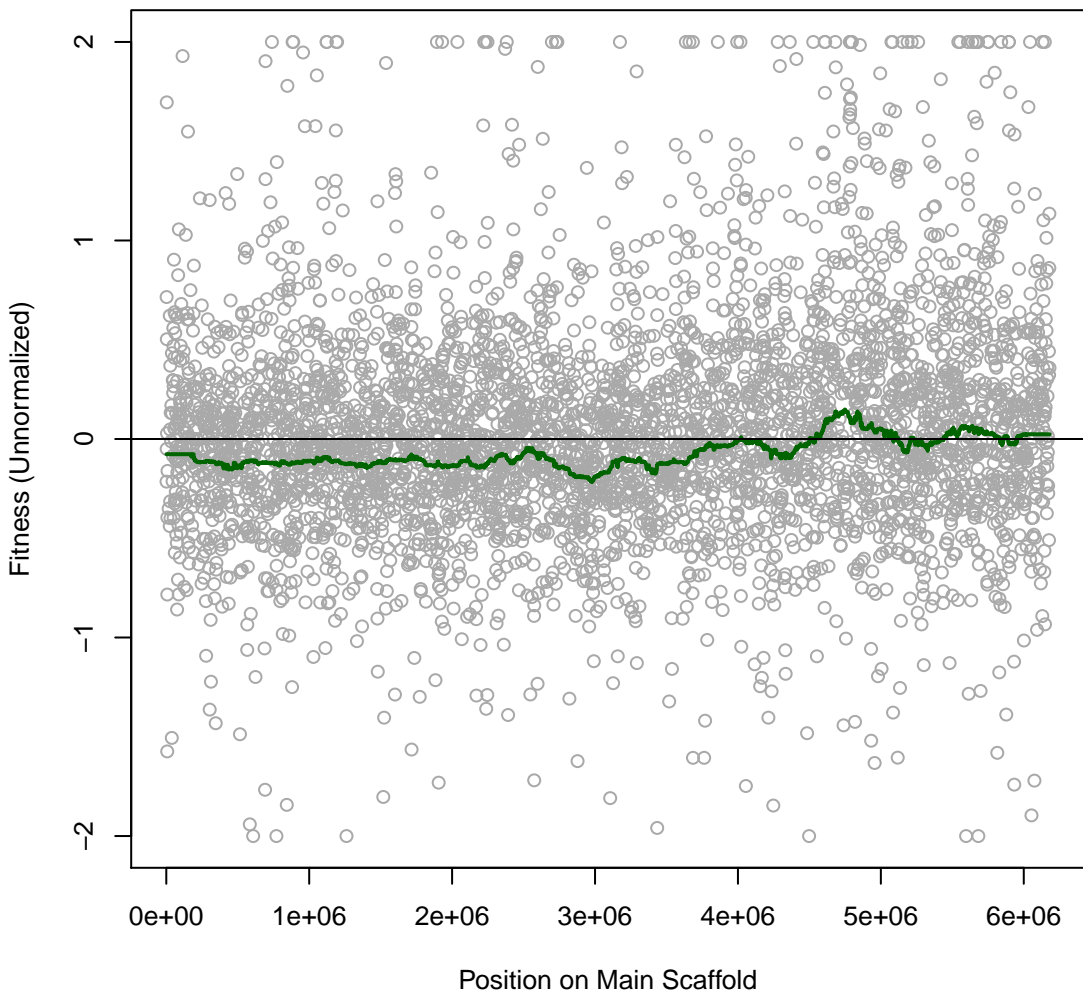

Pedo557 2IT026 #122 (gMed=334 rho12=0.392)
R2A with Aluminum chloride 1 mM

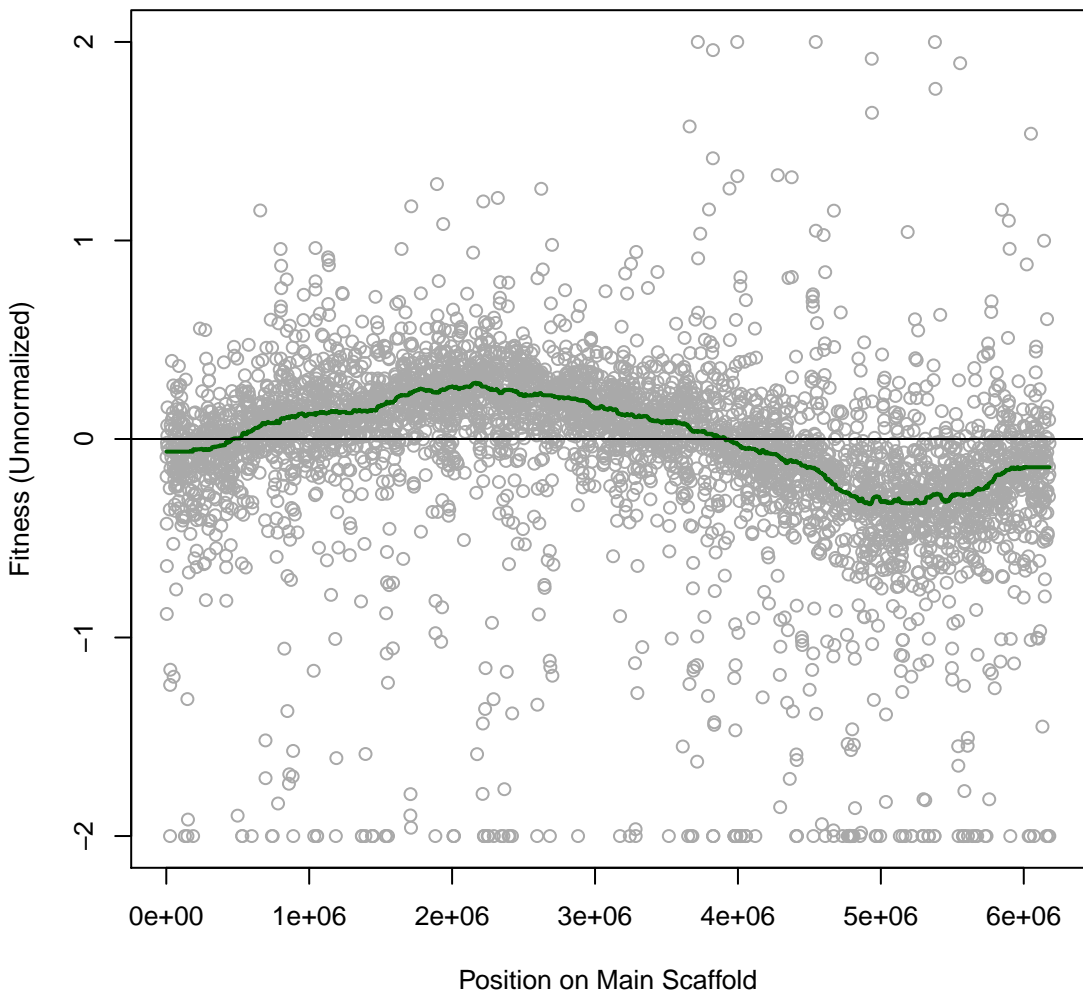

Pedo557 2IT027 #123 (gMed=332 rho12=0.152)
R2A with benzoic 0.1 mg/ml

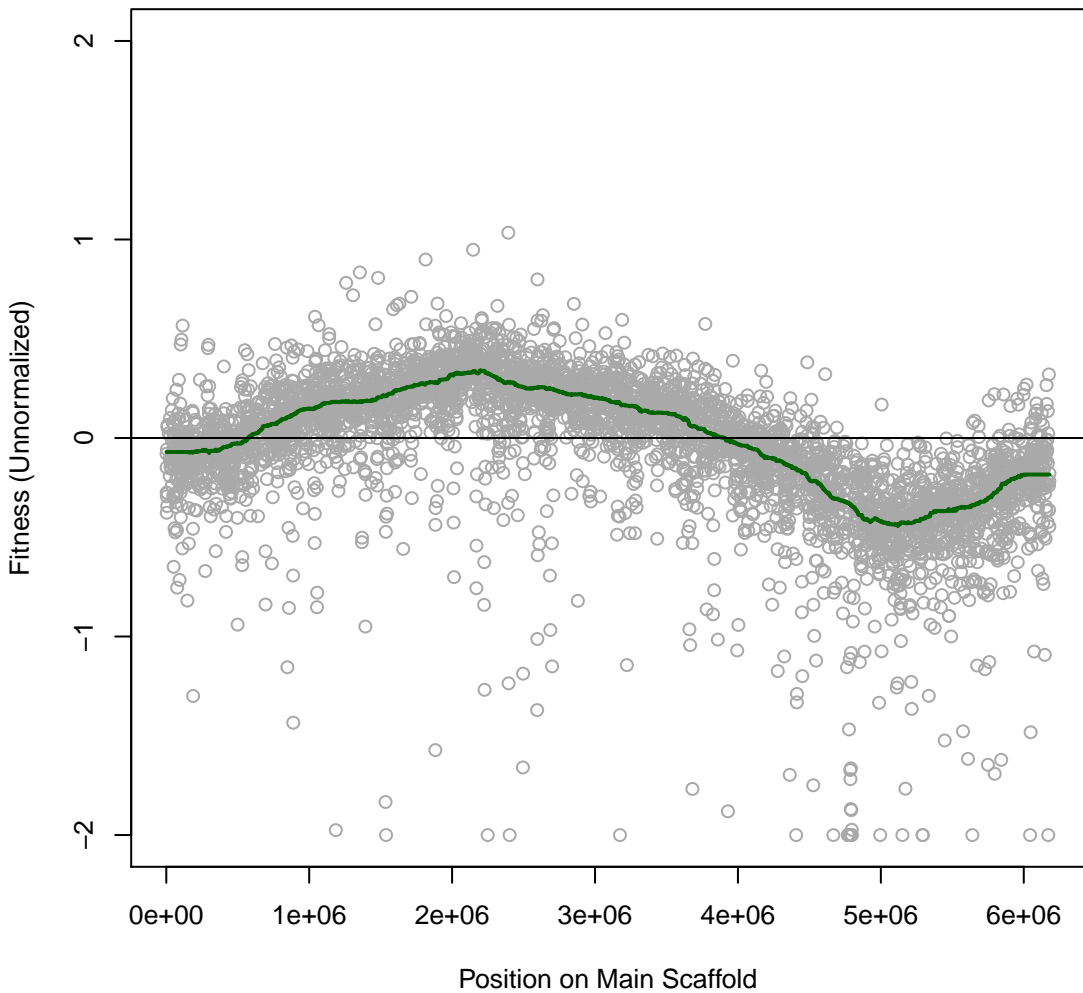

Pedo557 2IT028 #124 (gMed=324 rho12=0.172)
R2A with Fusidic 0.001 mg/ml

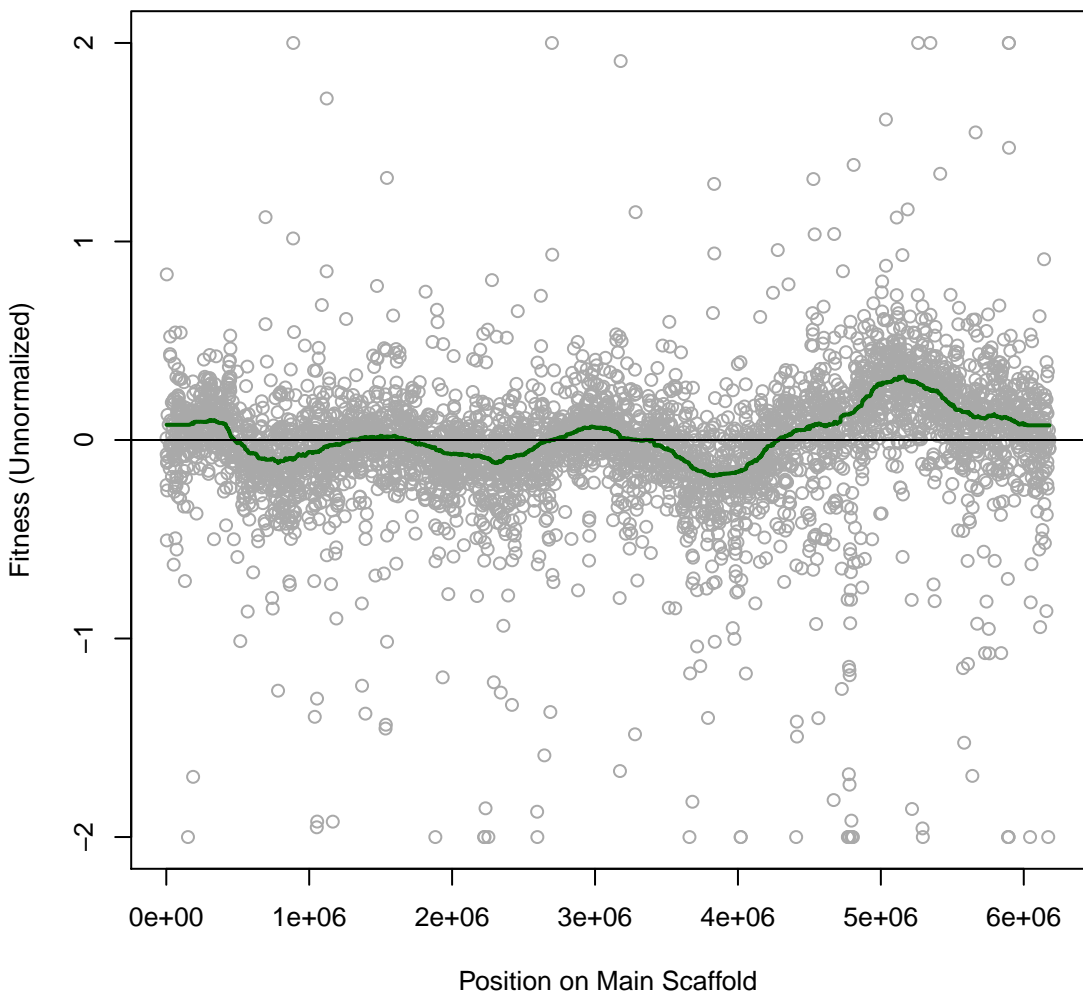

Pedo557 2IT029 #125 (gMed=319 rho12=0.131)
R2A with Fusidic 0.003 mg/ml

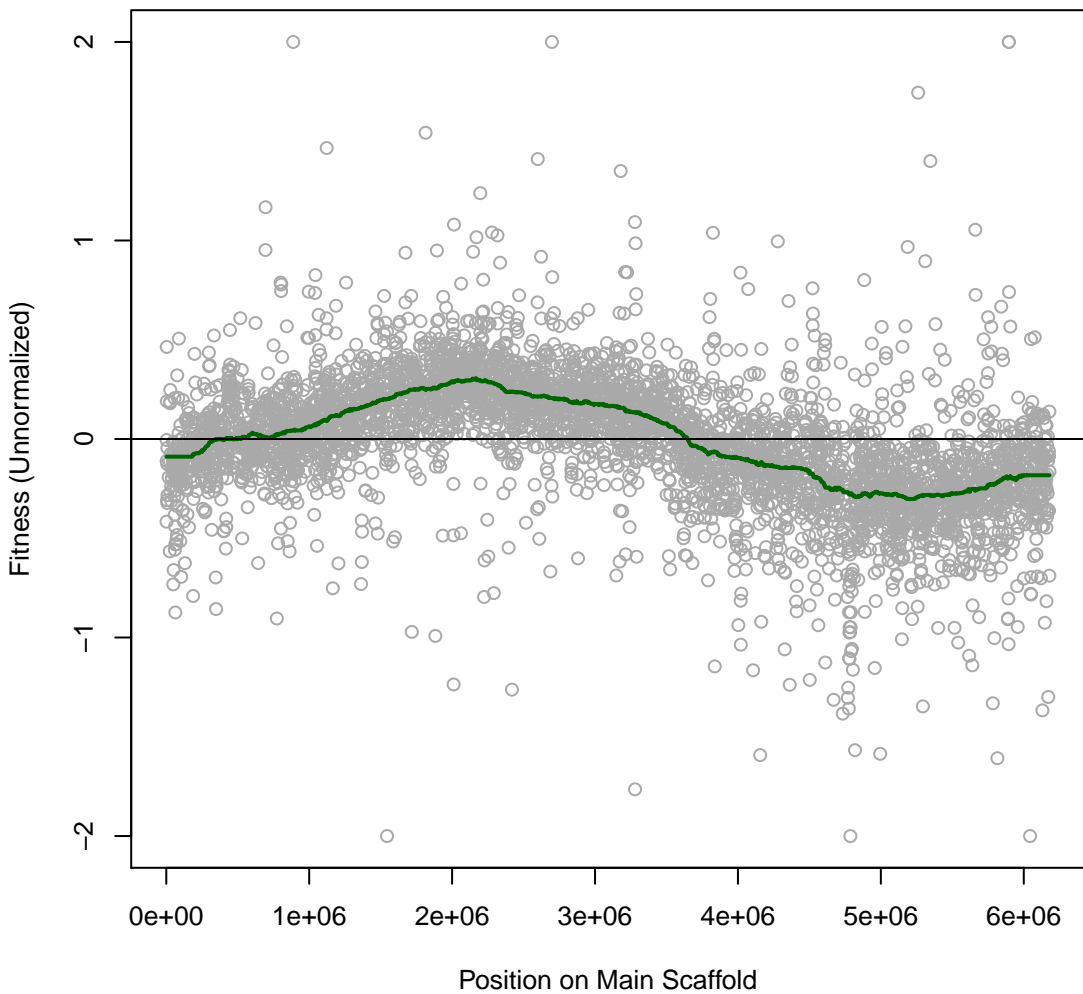

Pedo557 2IT030 #126 (gMed=366 rho12=0.192)
R2A with Dimethyl Sulfoxide 5 vol%

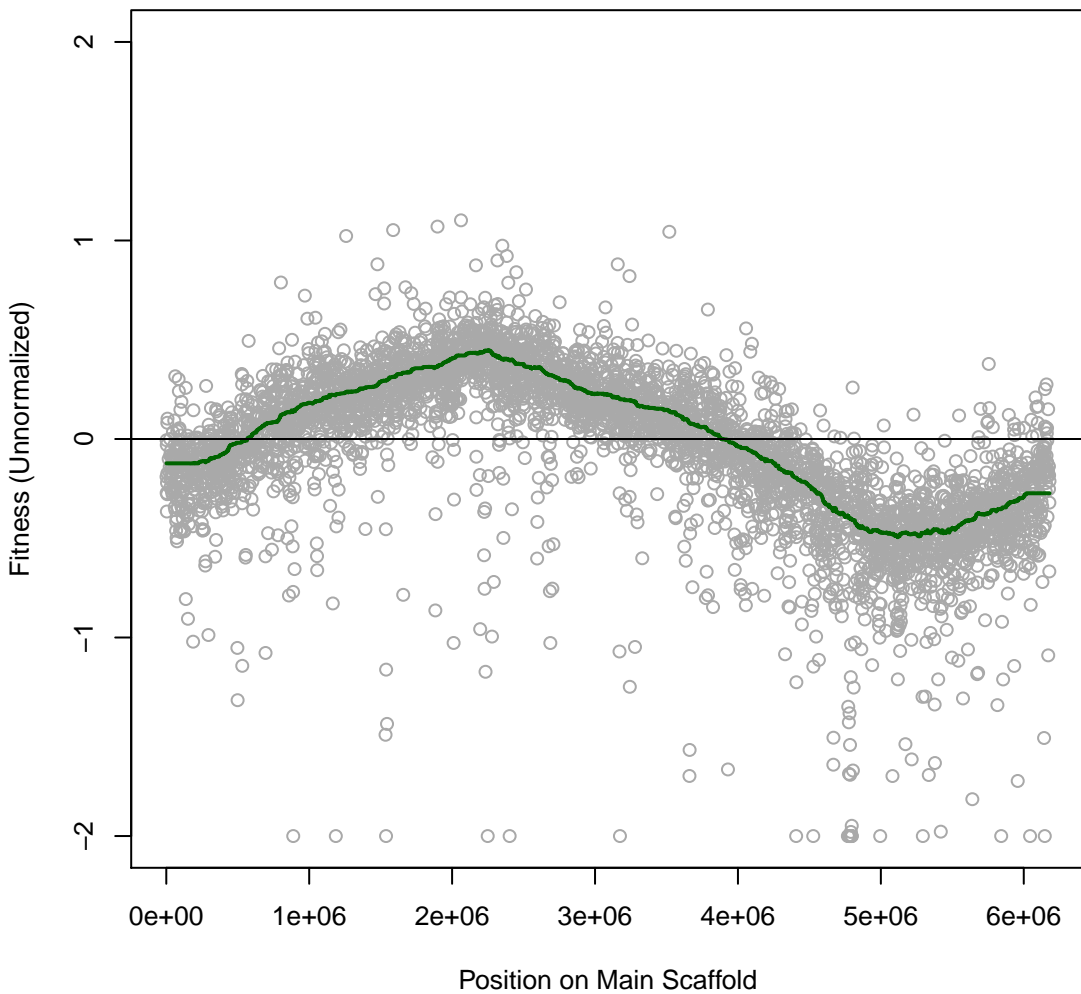

Pedo557 2IT031 #127 (gMed=378 rho12=0.137)
R2A with Dimethyl Sulfoxide 7.5 vol%

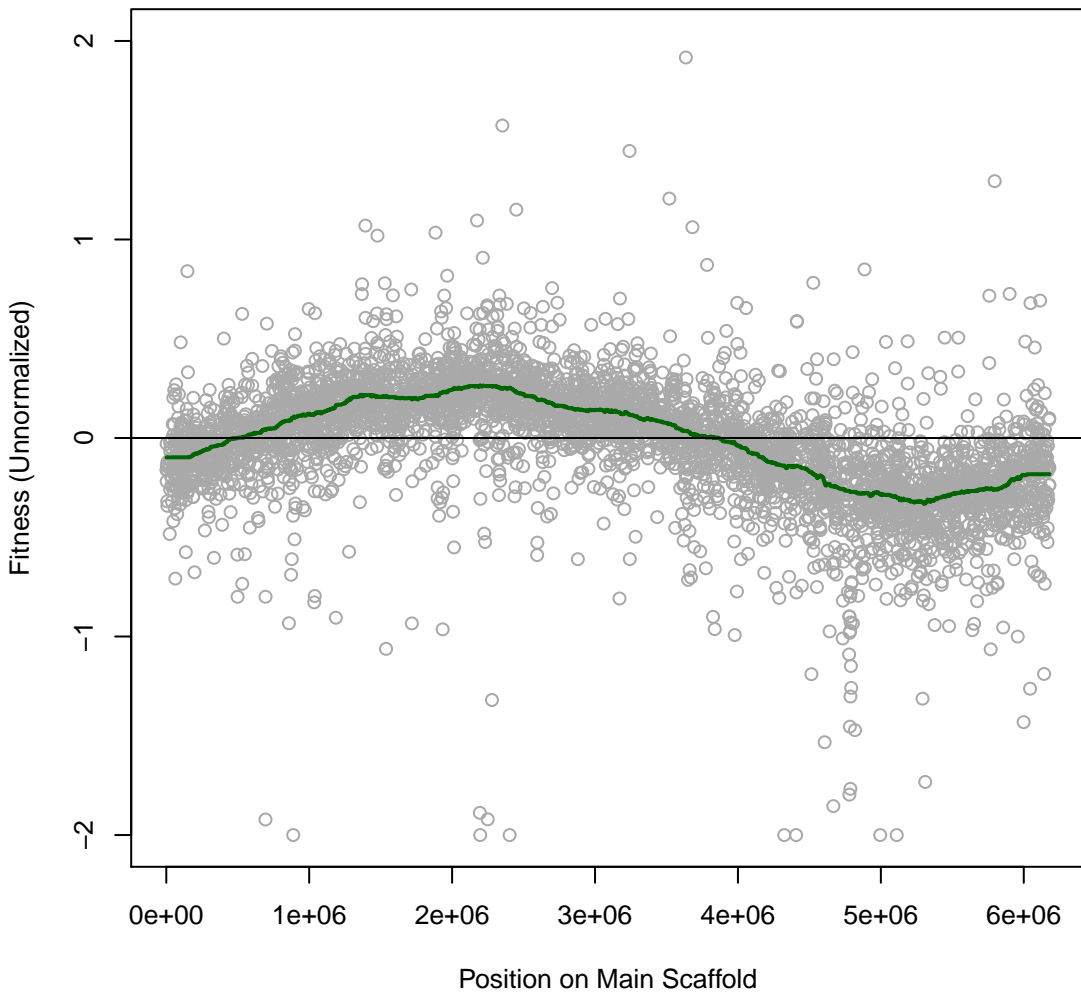

Pedo557 2IT032 #128 (gMed=313 rho12=0.129)
R2A

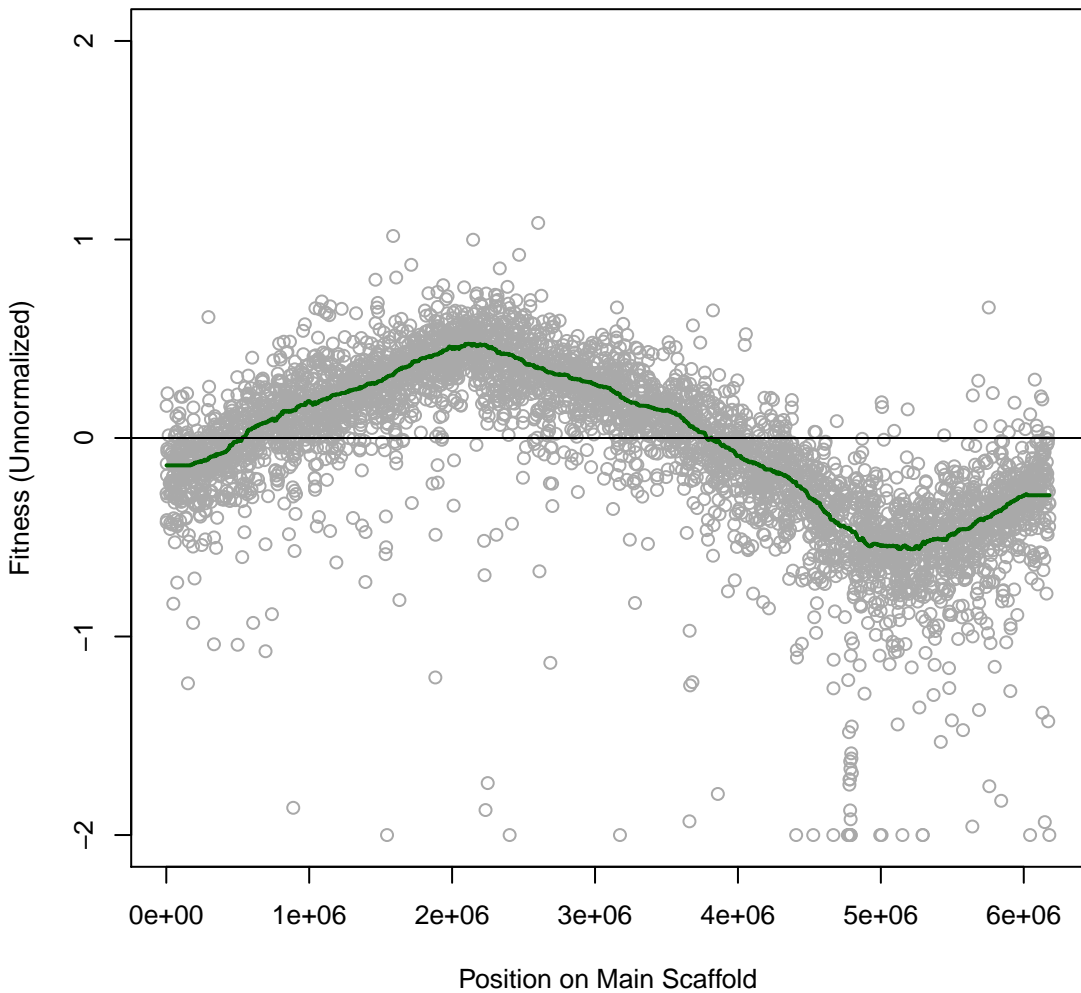

Pedo557 2IT033 #129 (gMed=194 rho12=0.550)
R2A with Vancomycin 0.06 mg/ml

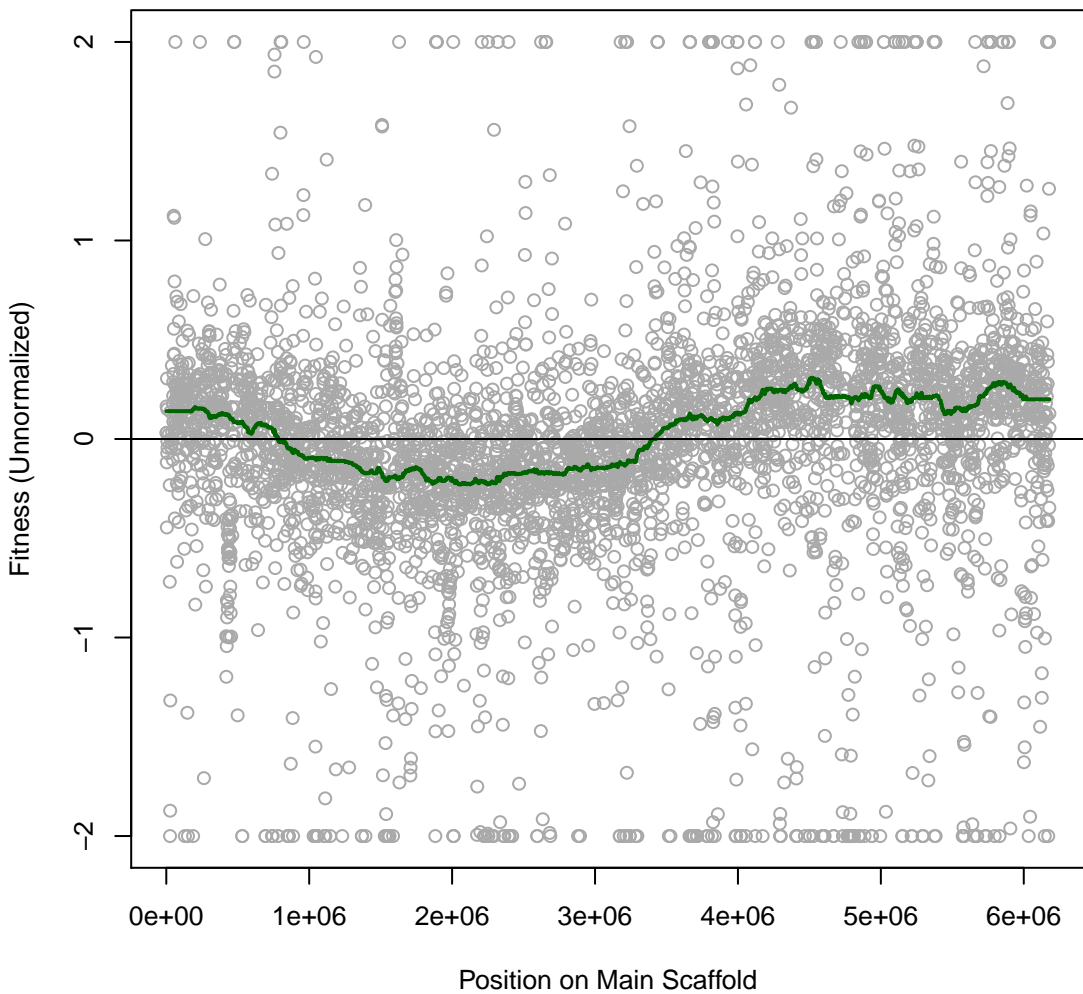

Pedo557 2IT034 #130 (gMed=294 rho12=0.194)
R2A with A22 0.02 mg/ml

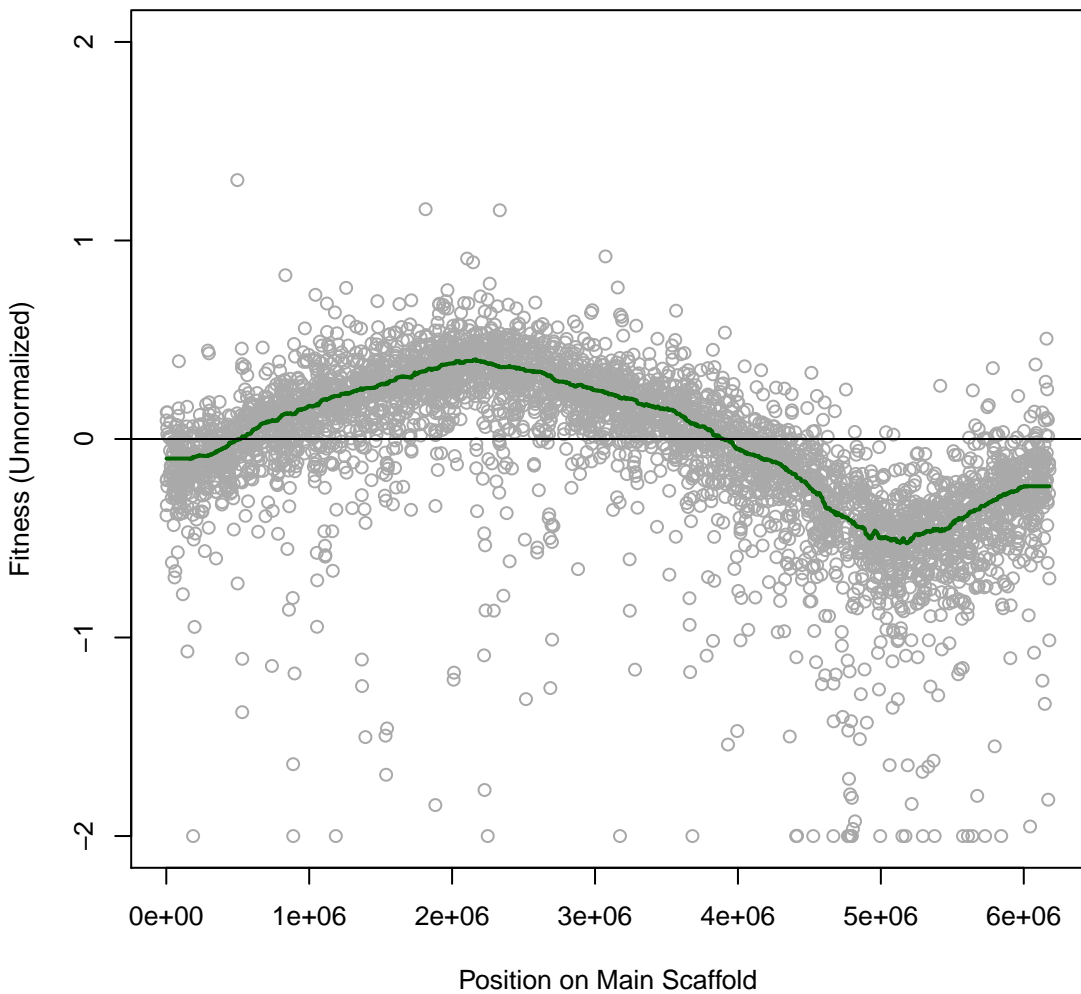

Pedo557 2IT035 #131 (gMed=315 rho12=0.351)
R2A with A22 0.04 mg/ml

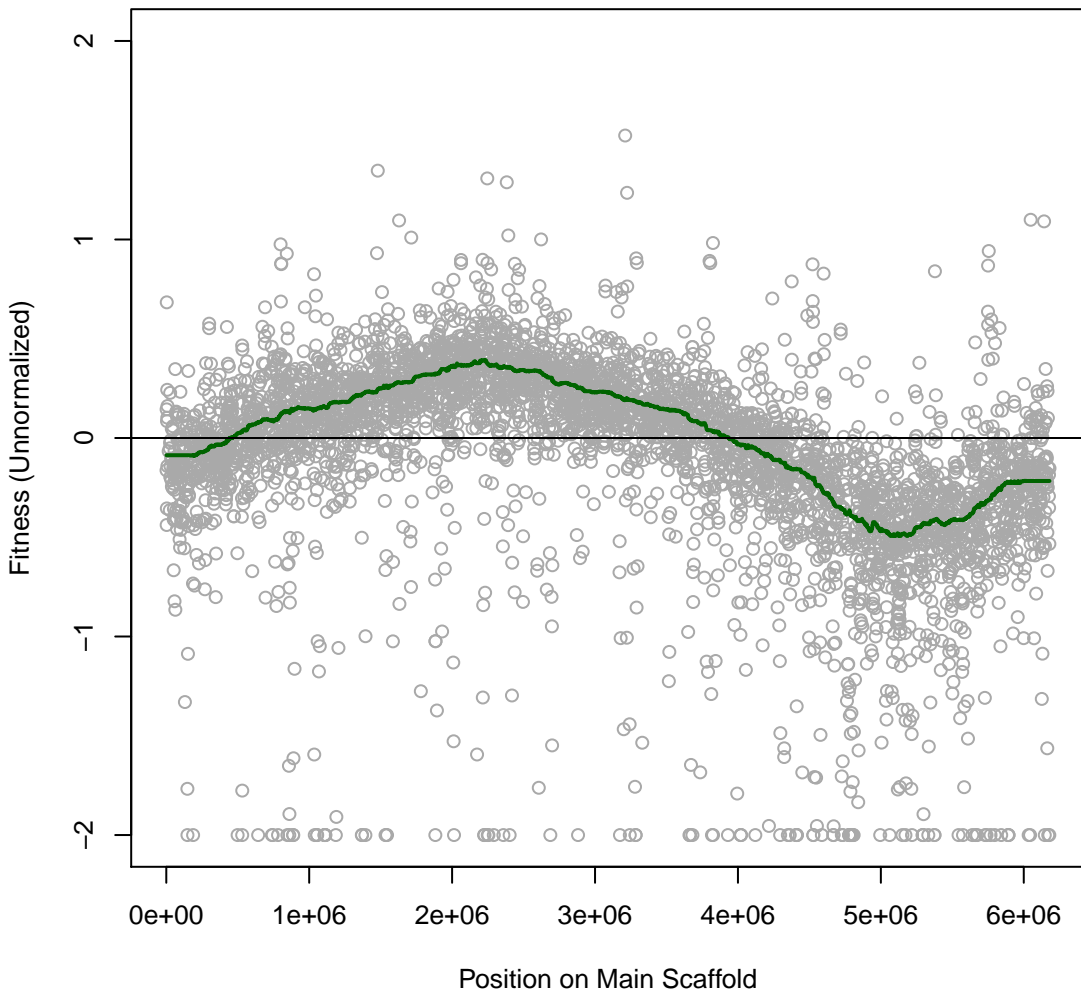

Pedo557 2IT036 #132 (gMed=320 rho12=0.242)
R2A with Lomefloxacin 0.1 mM

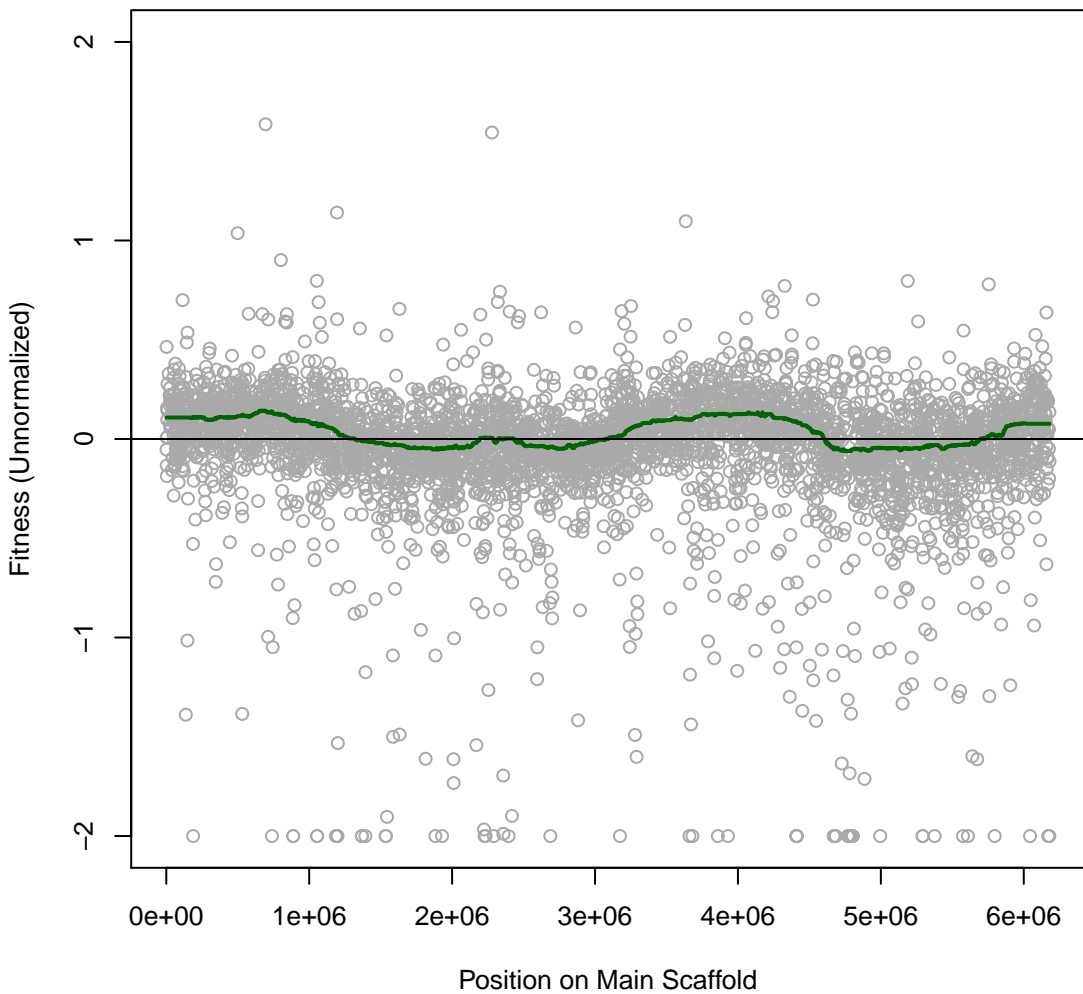

Pedo557 2IT037 #133 (gMed=392 rho12=0.206)
R2A with D-Cycloserine 0.12 mg/ml

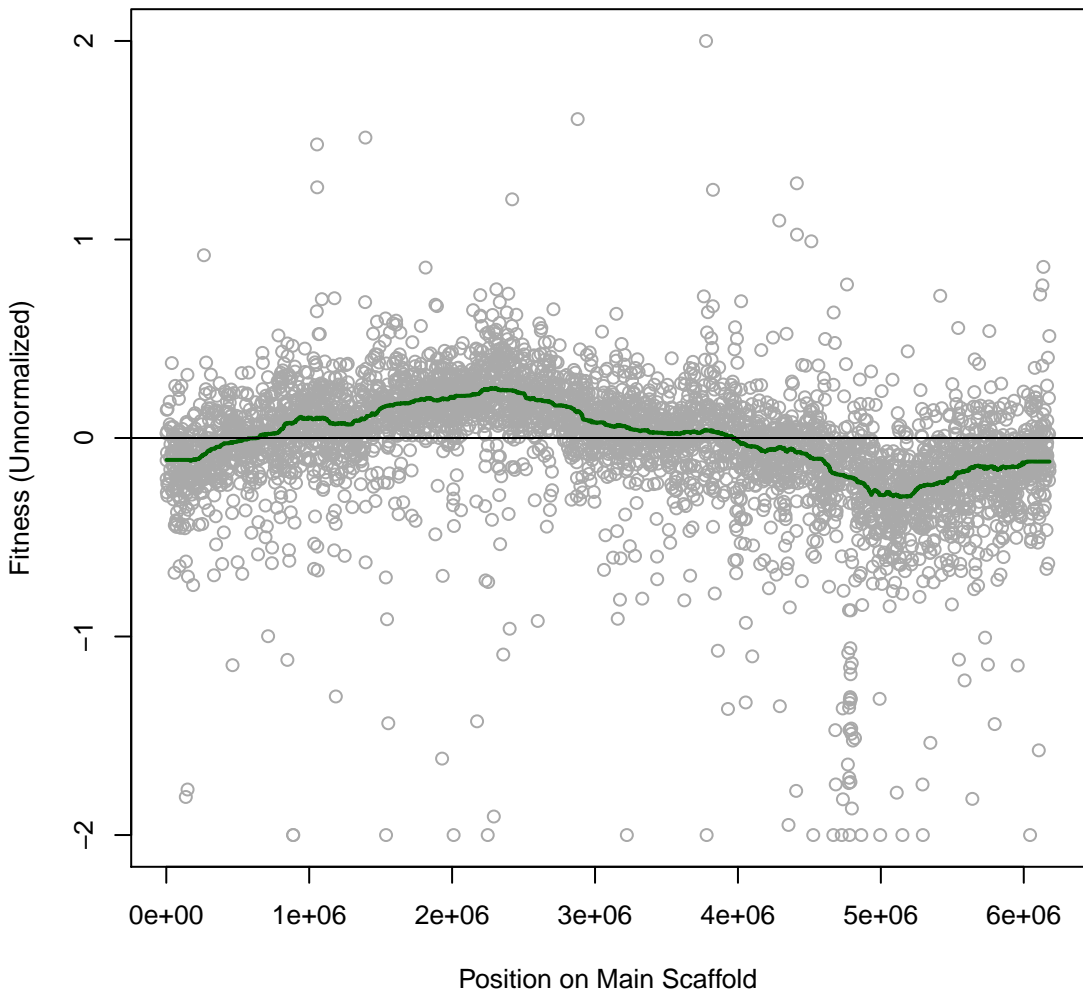

Pedo557 2IT038 #134 (gMed=345 rho12=0.392)
R2A with D-Cycloserine 0.2 mg/ml

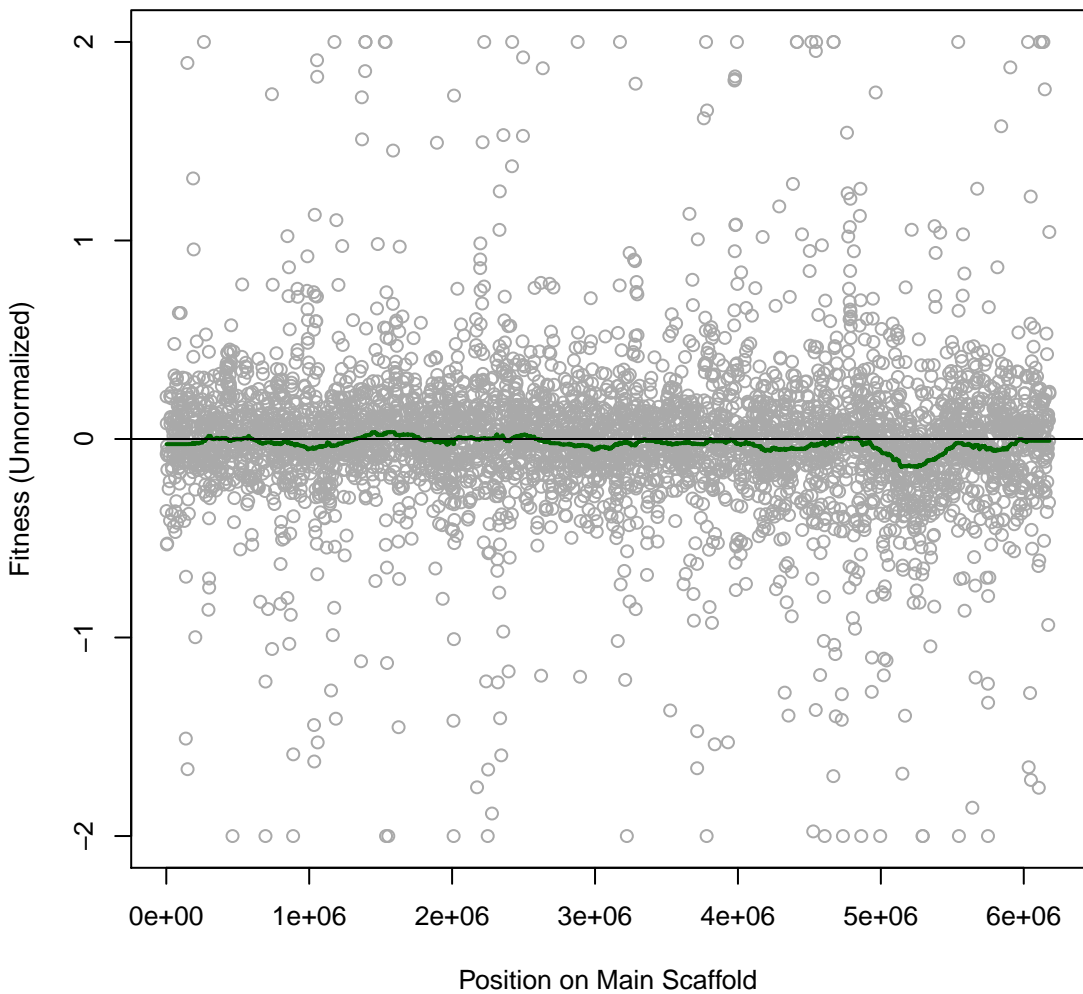

Pedo557 2IT039 #135 (gMed=361 rho12=0.239)
R2A with Neomycin 0.004 mg/ml

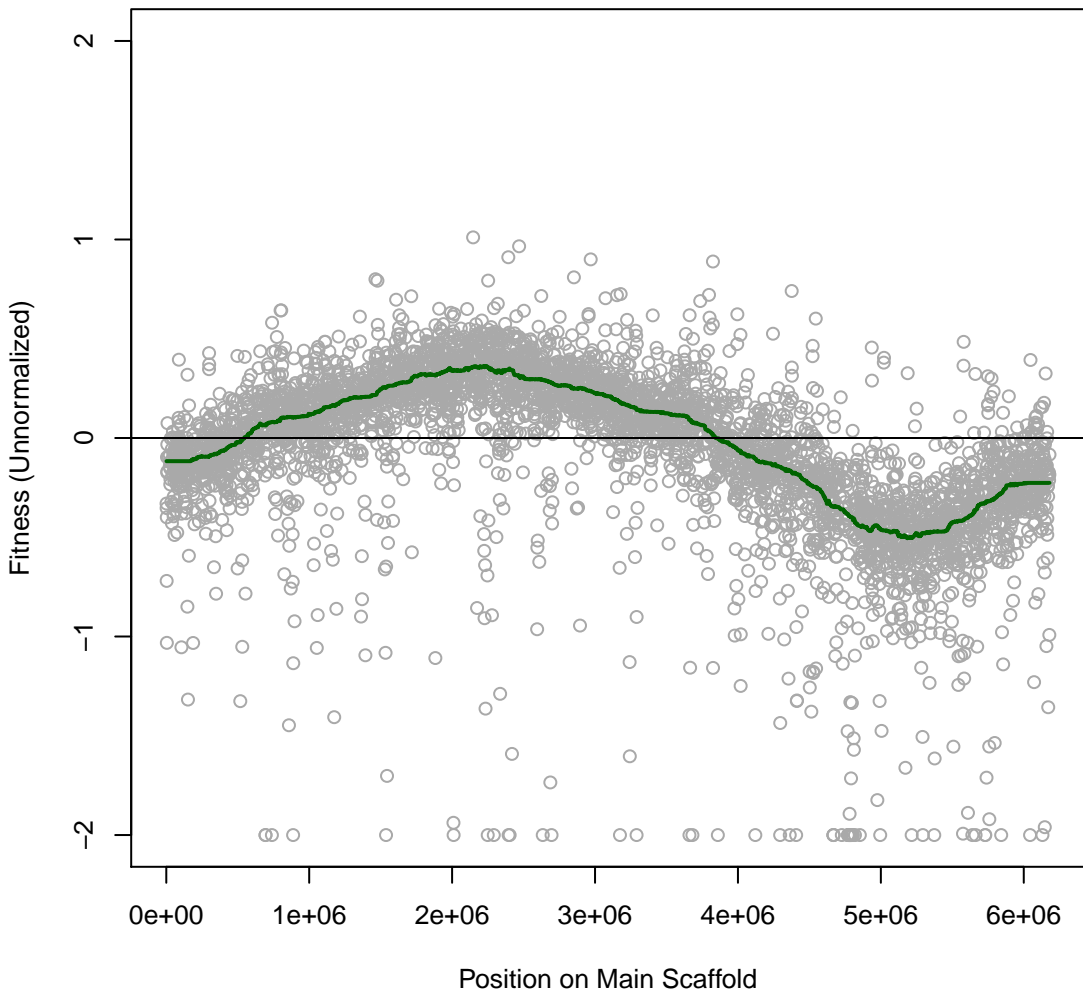

Pedo557 2IT040 #136 (gMed=17 rho12=0.102)
R2A with Neomycin 0.008 mg/ml

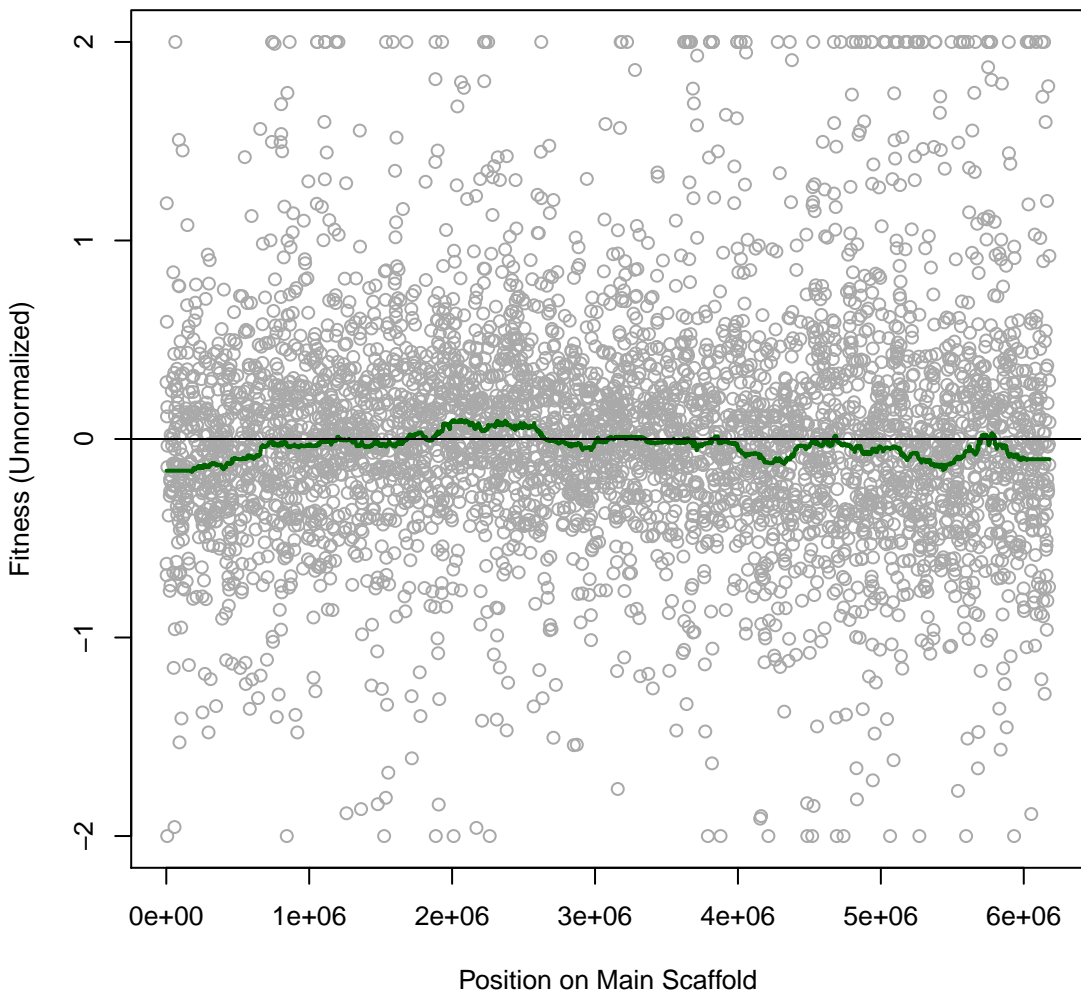

Pedo557 2IT041 #137 (gMed=353 rho12=0.146)
R2A

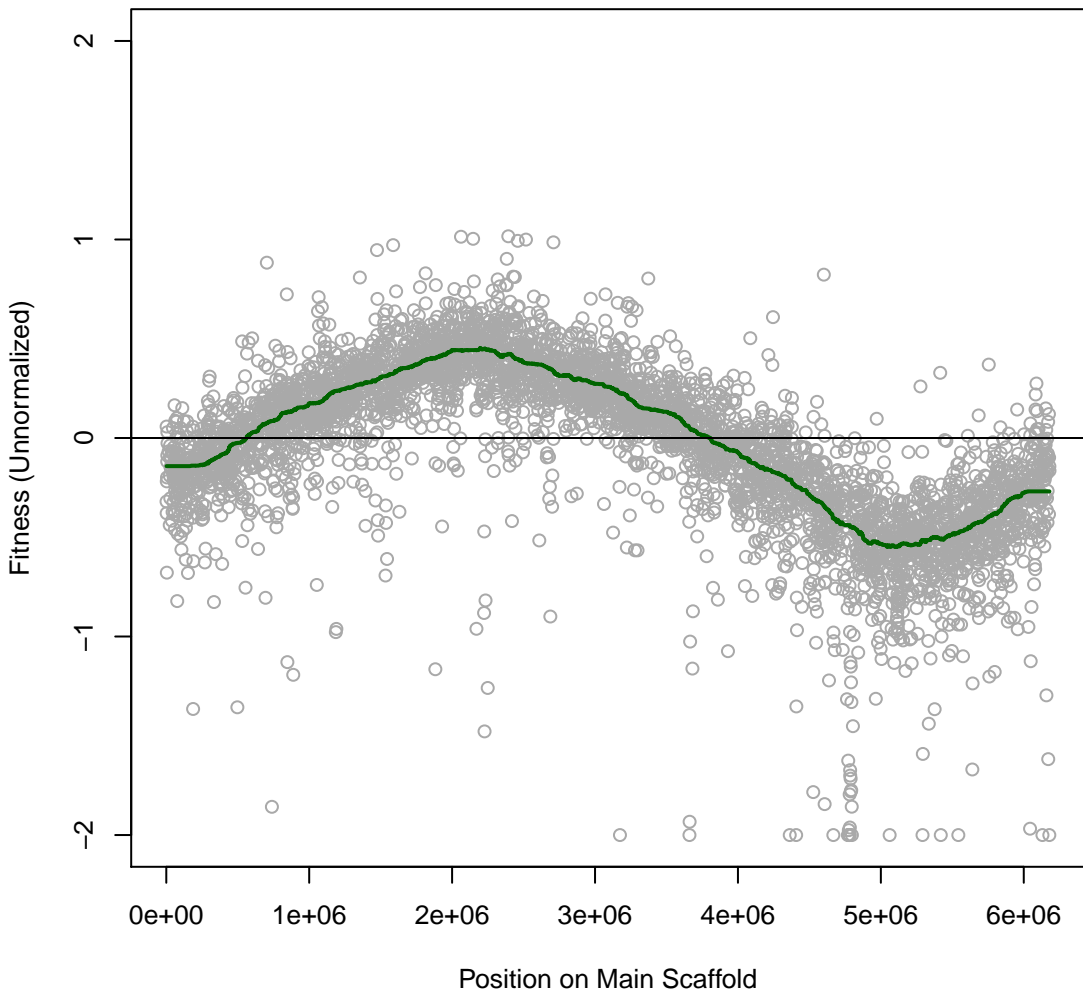

Pedo557 2IT042 #138 (gMed=299 rho12=0.008)

Time0

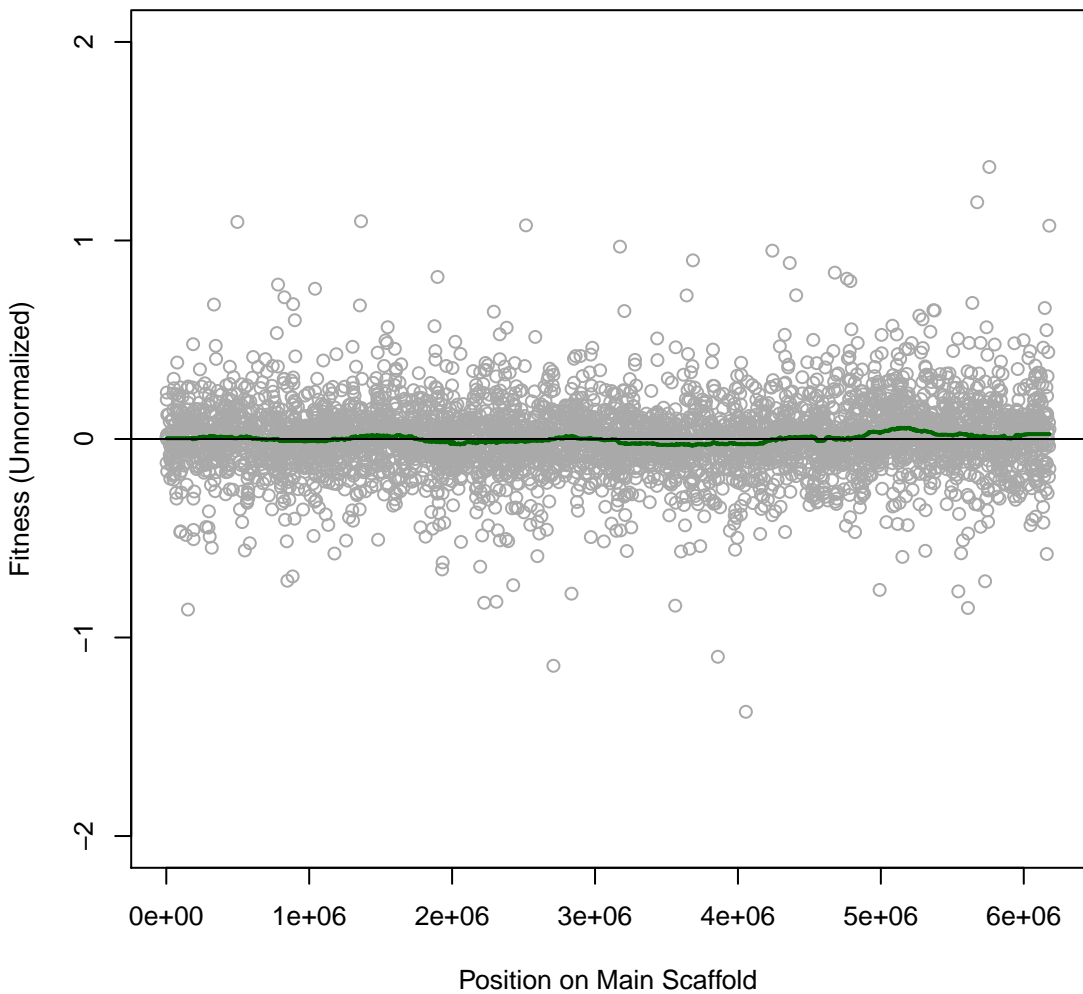

Pedo557 2IT043 #139 (gMed=336 rho12=-0.006)

Time0

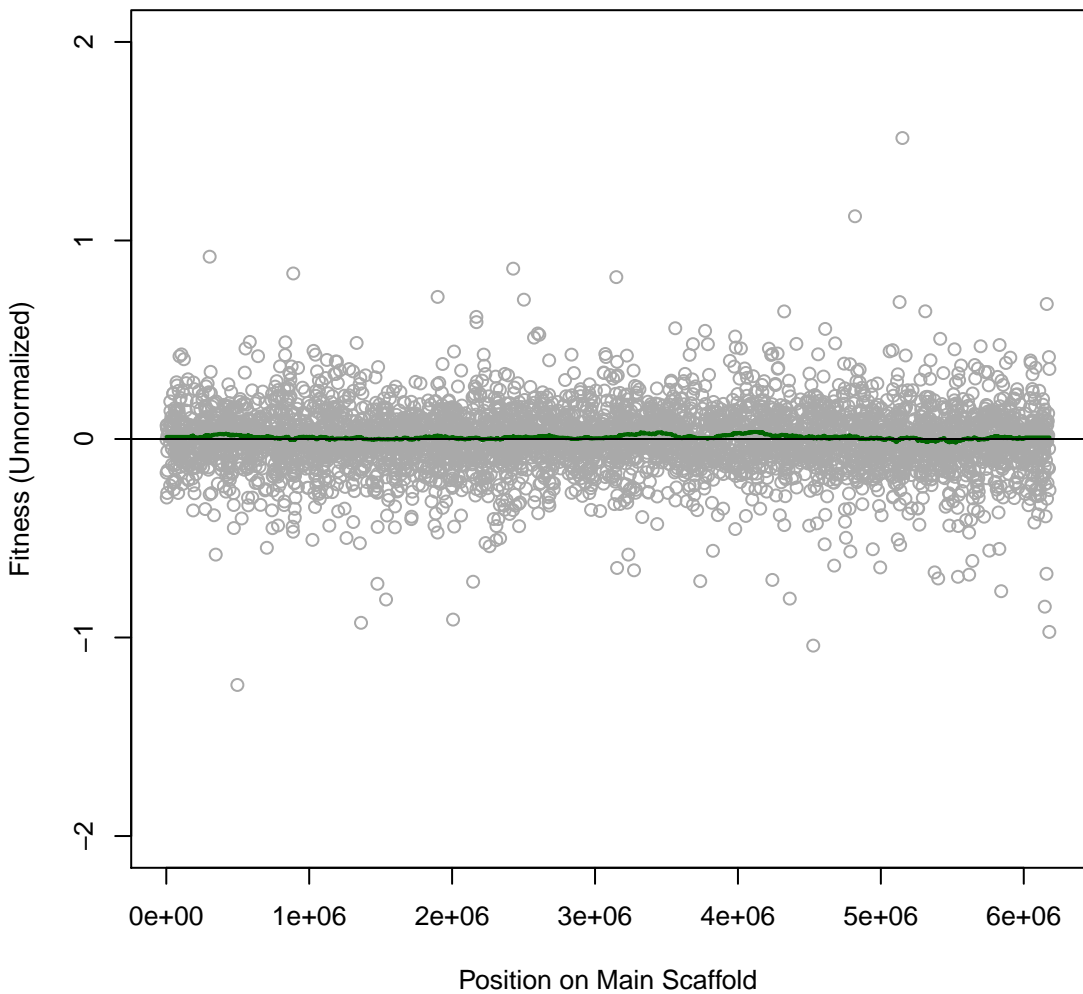

Pedo557 2IT044 #140 (gMed=346 rho12=0.017)

Time0

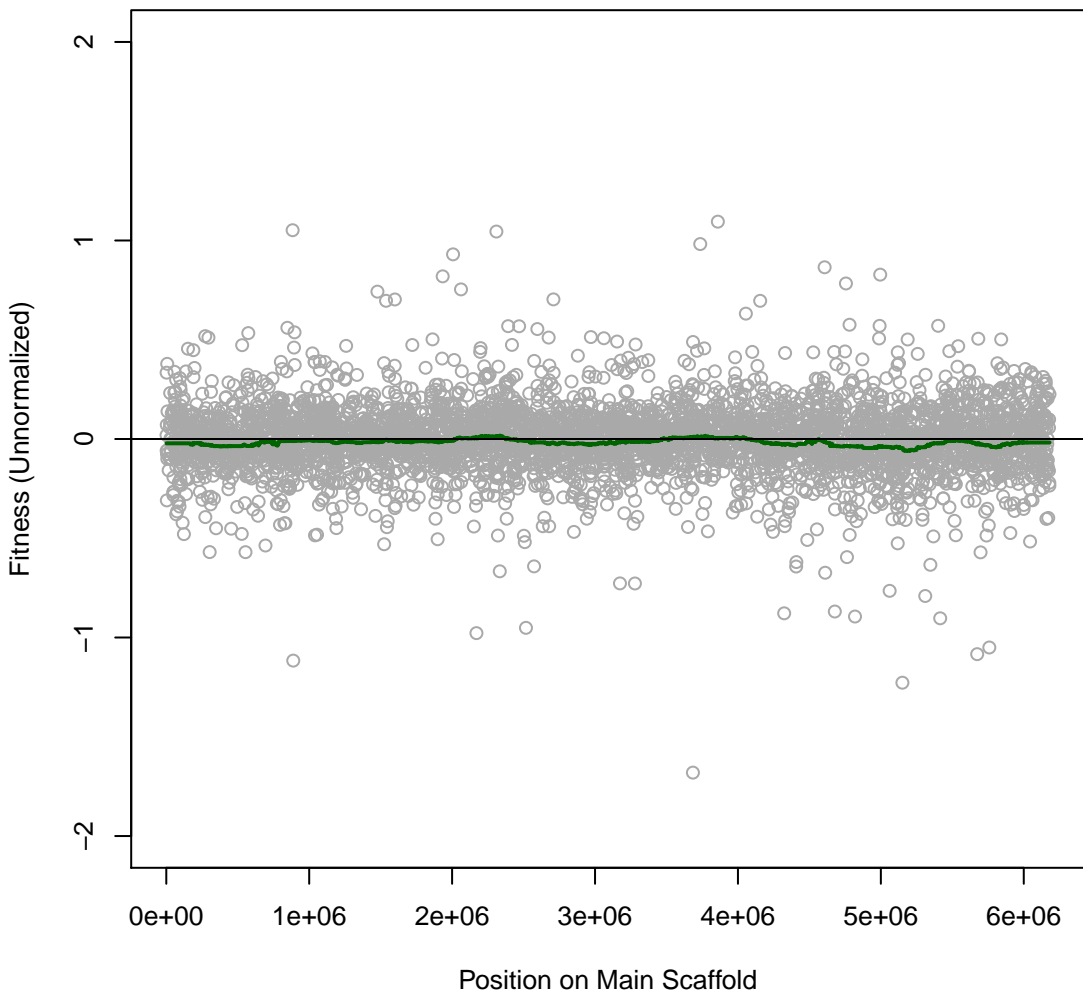

Pedo557 2IT045 #141 (gMed=312 rho12=0.284)
Sucrose (C)

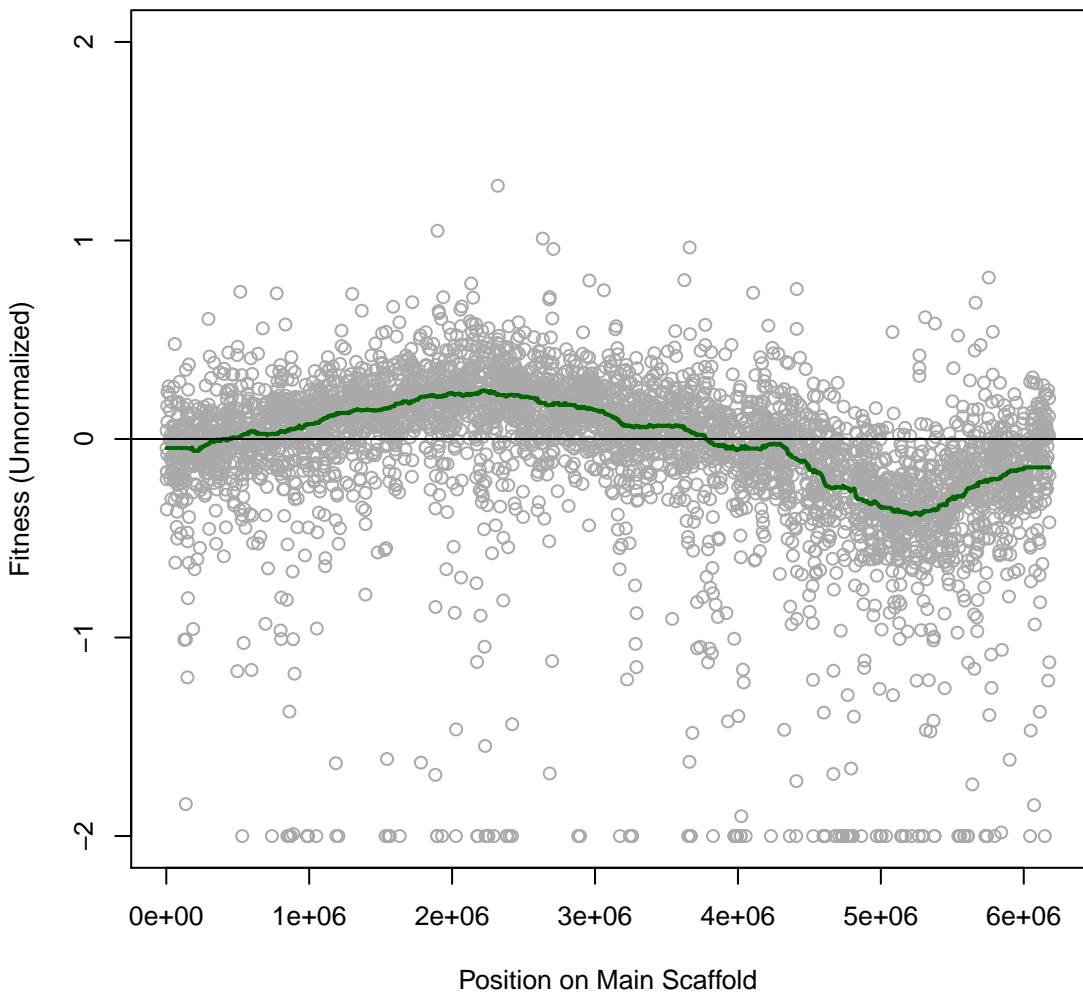

Pedo557 2IT046 #142 (gMed=340 rho12=0.403)
L-Arabinose (C)

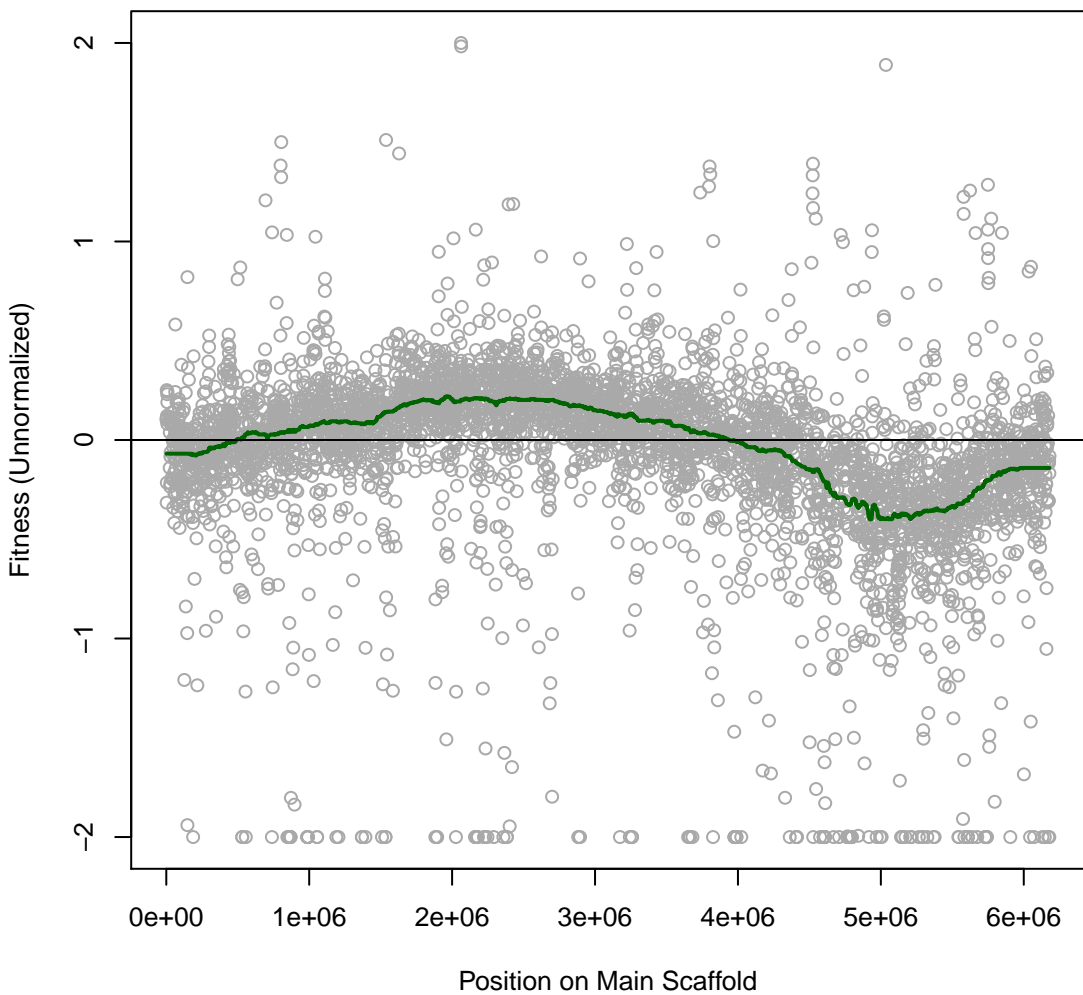

Pedo557 2IT047 #143 (gMed=312 rho12=0.233)
D-Maltose (C)

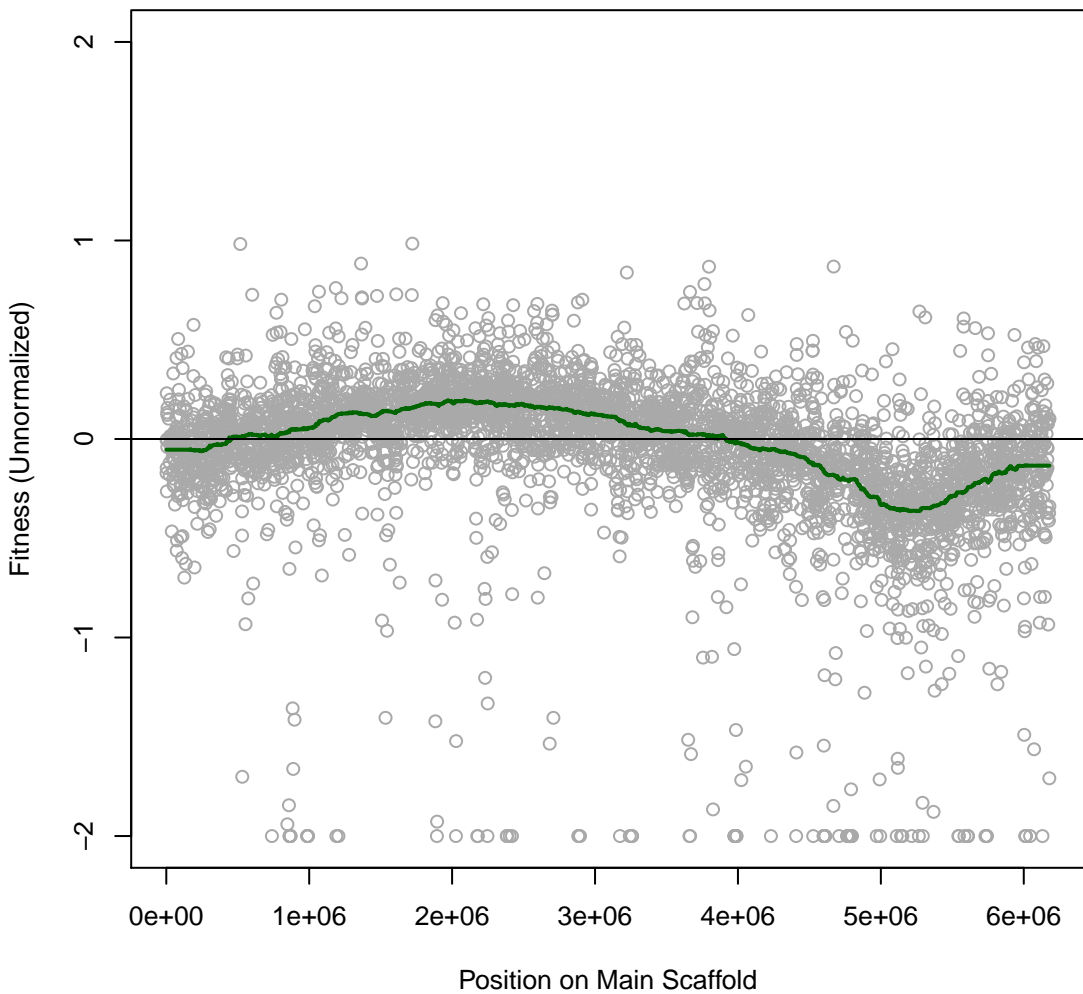

Pedo557 2IT048 #144 (gMed=306 rho12=0.282)
D-Galactose (C)

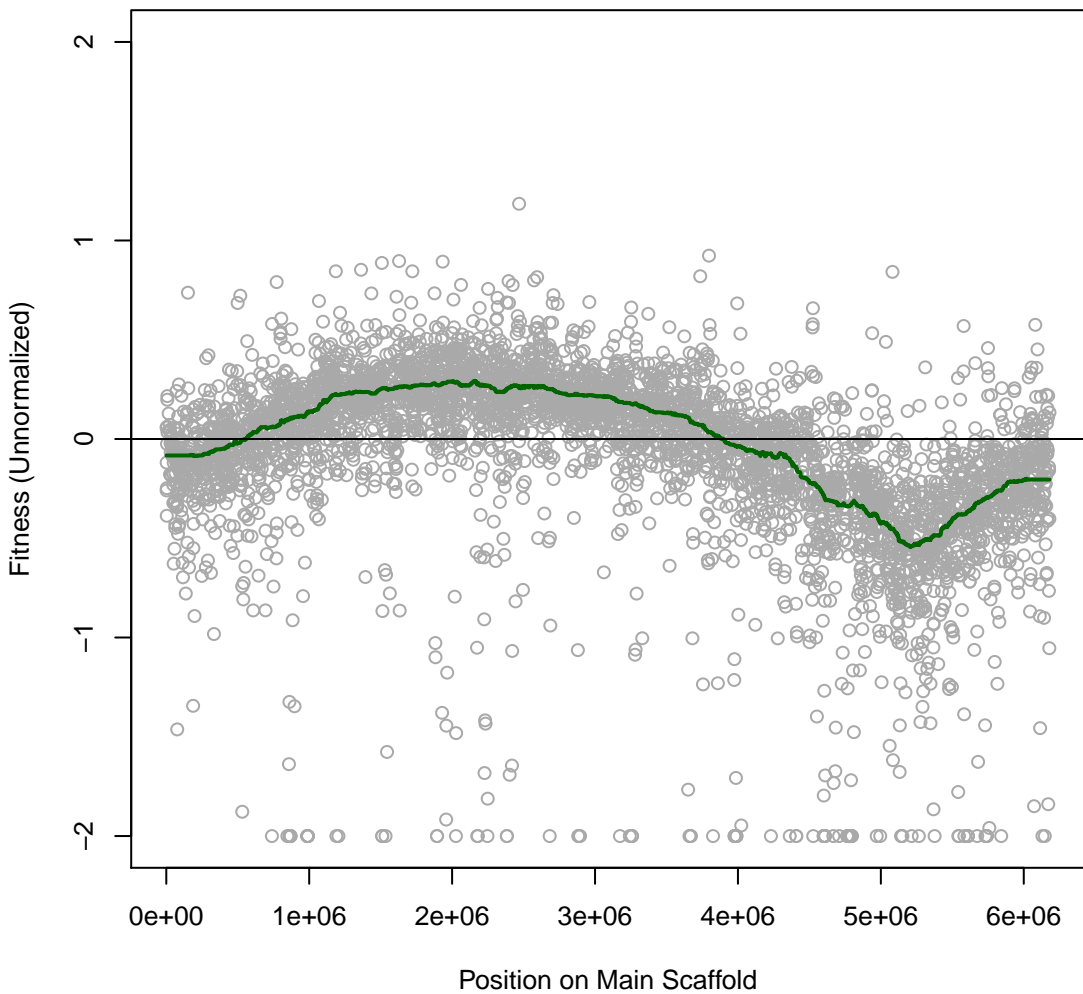

Pedo557 2IT049 #145 (gMed=361 rho12=0.269)
D-Cellobiose (C)

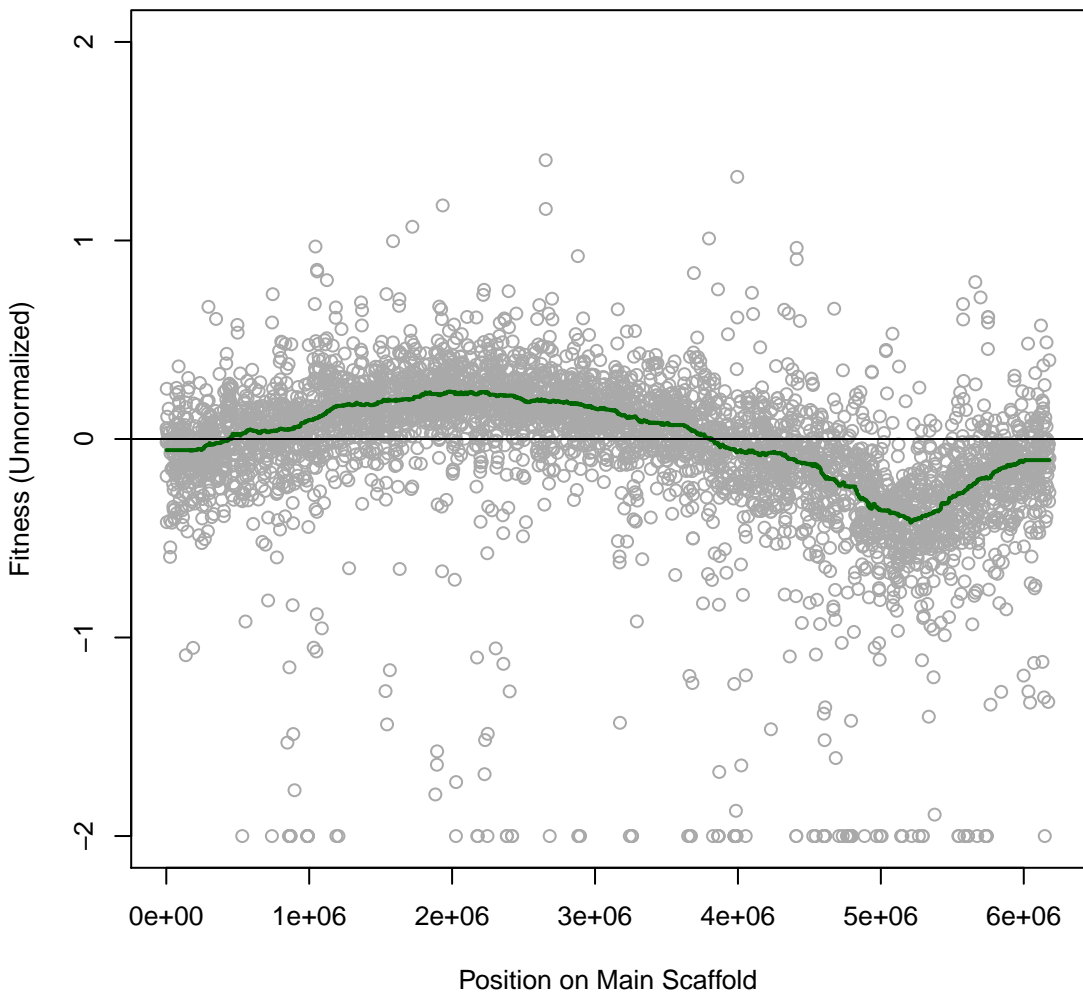

Pedo557 2IT050 #146 (gMed=346 rho12=0.268)
D-Mannitol (C)

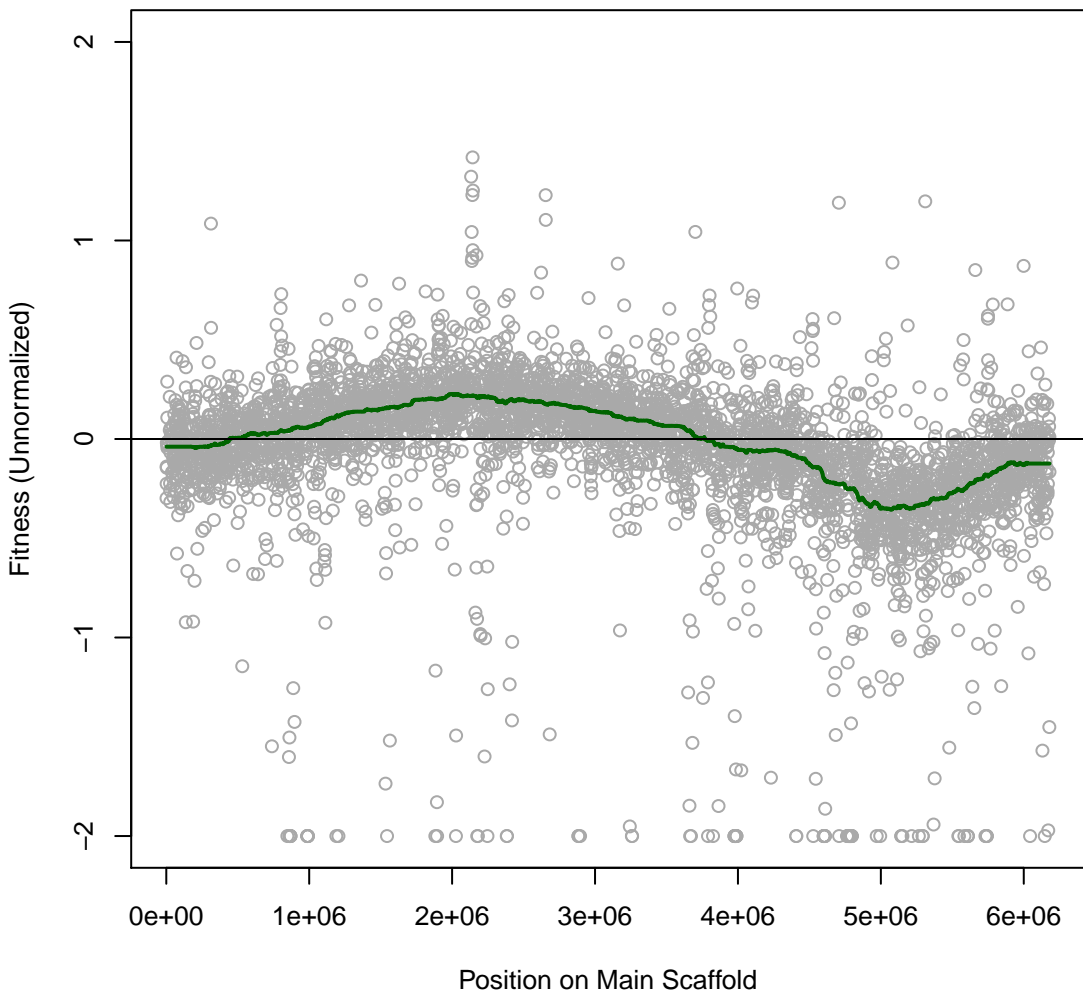

Pedo557 2IT051 #147 (gMed=308 rho12=0.472)
D-Galacturonic Acid (C)

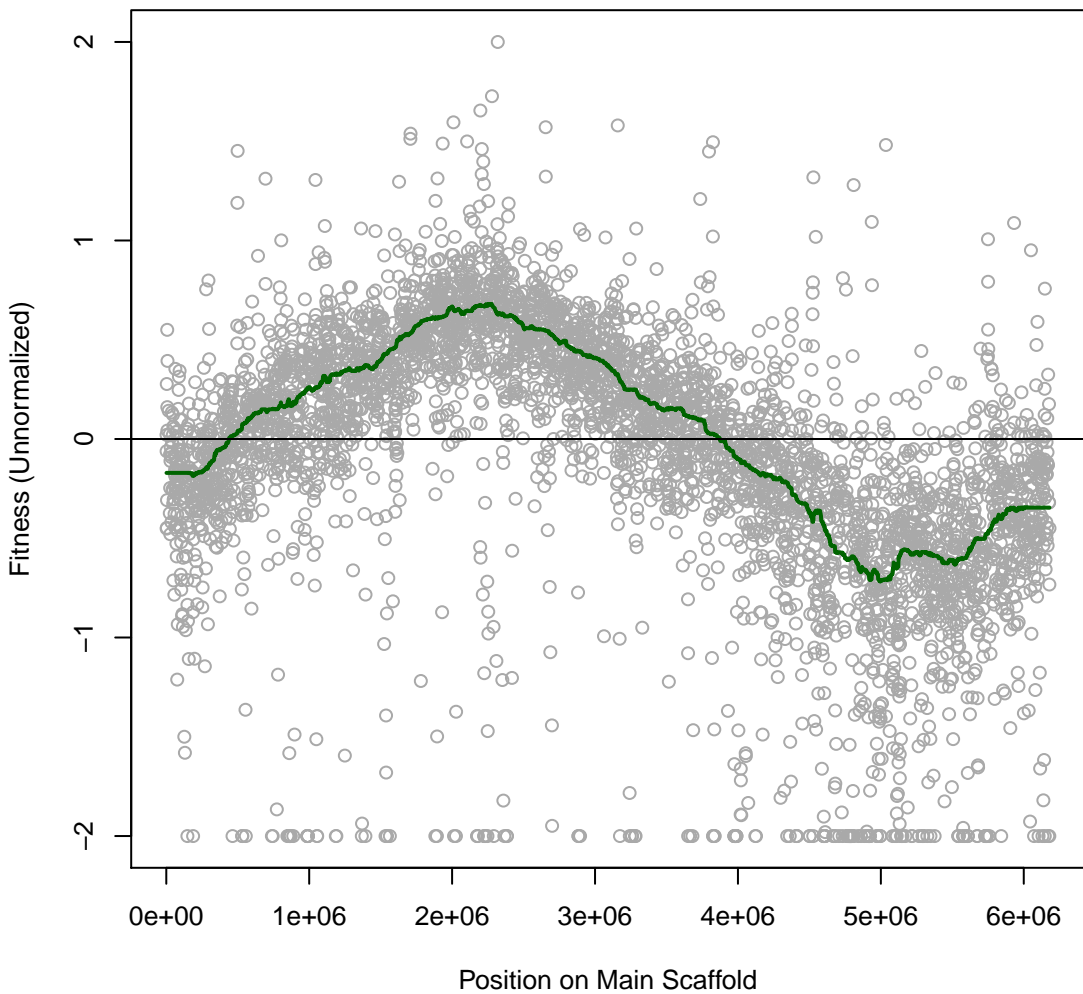

Pedo557 2IT052 #148 (gMed=320 rho12=0.382)
D-Trehalose (C)

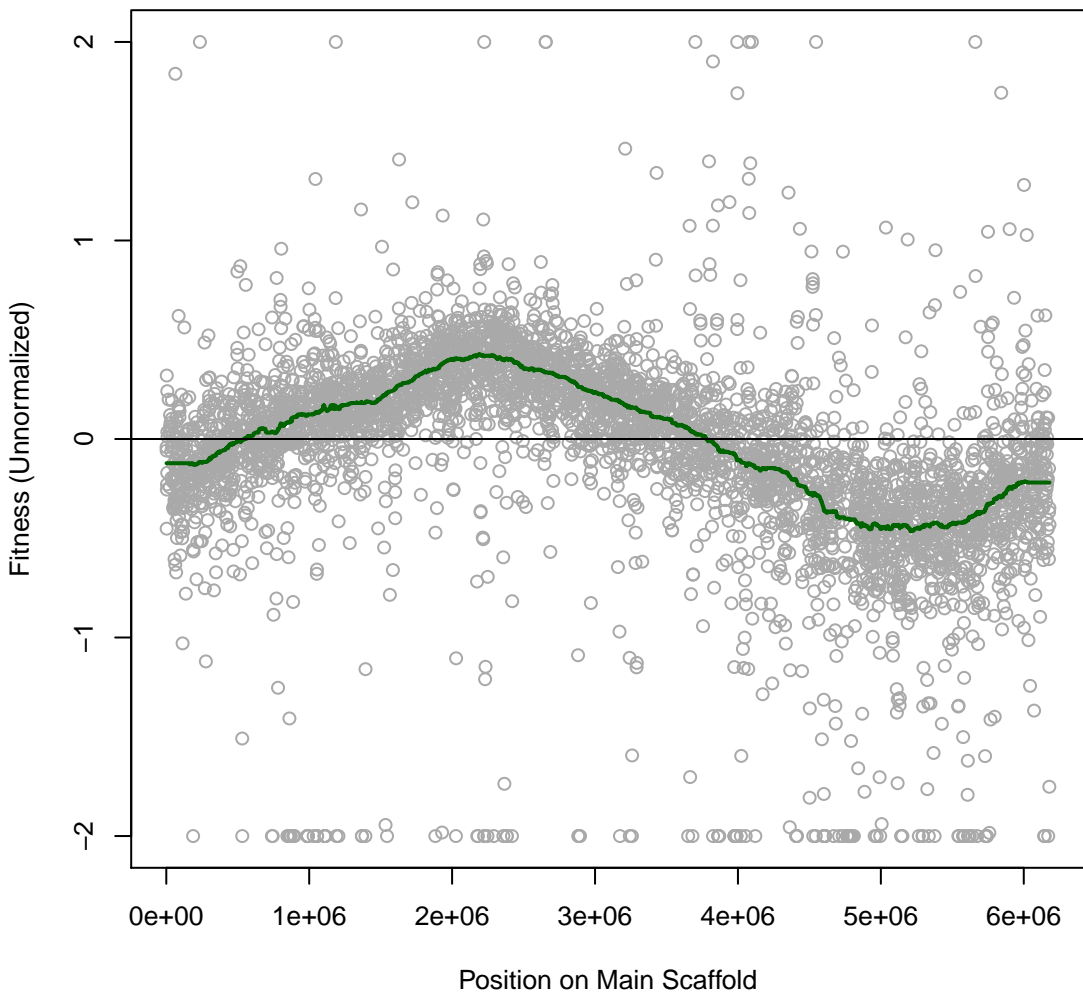

Pedo557 2IT053 #149 (gMed=334 rho12=0.359)
NAG (C)

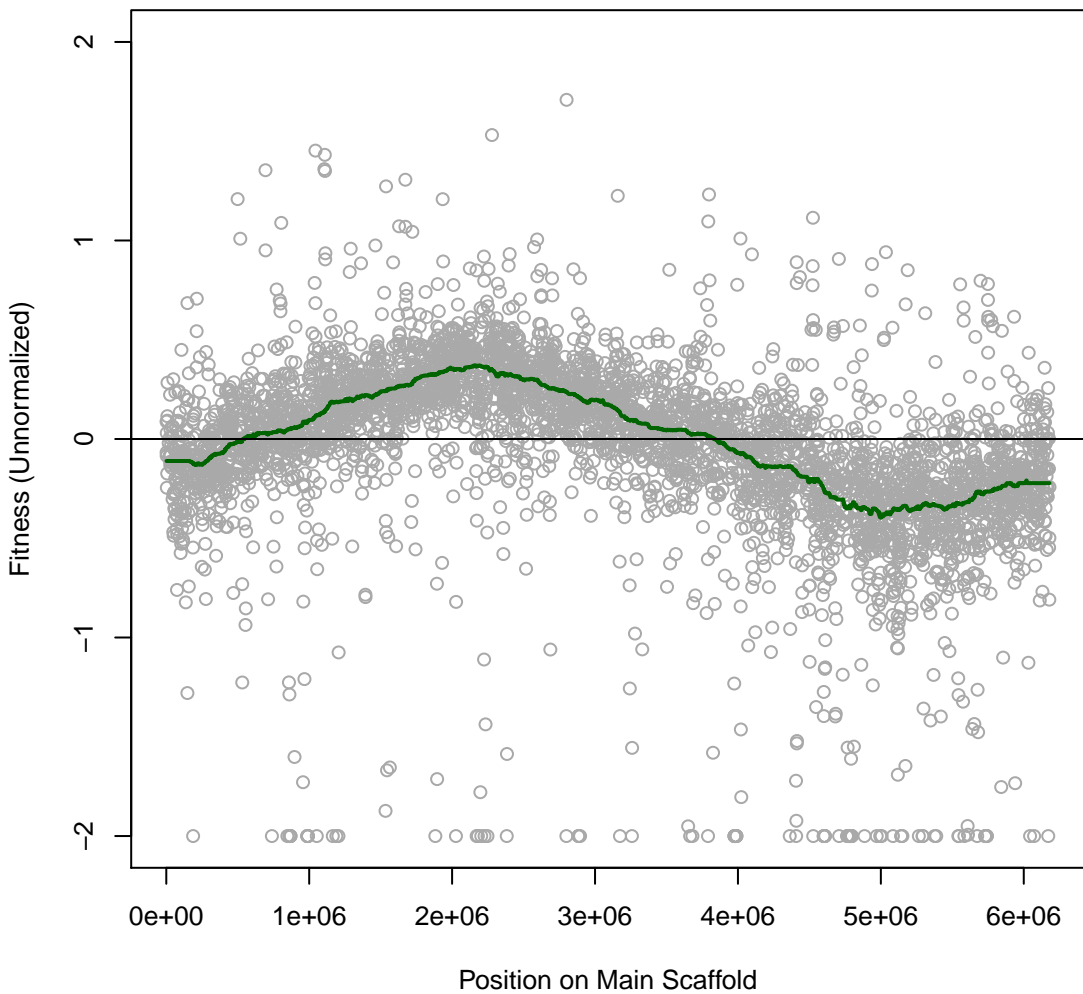

Pedo557 2IT054 #150 (gMed=341 rho12=0.175)
D-Glucosamine Hydrochloride (C)

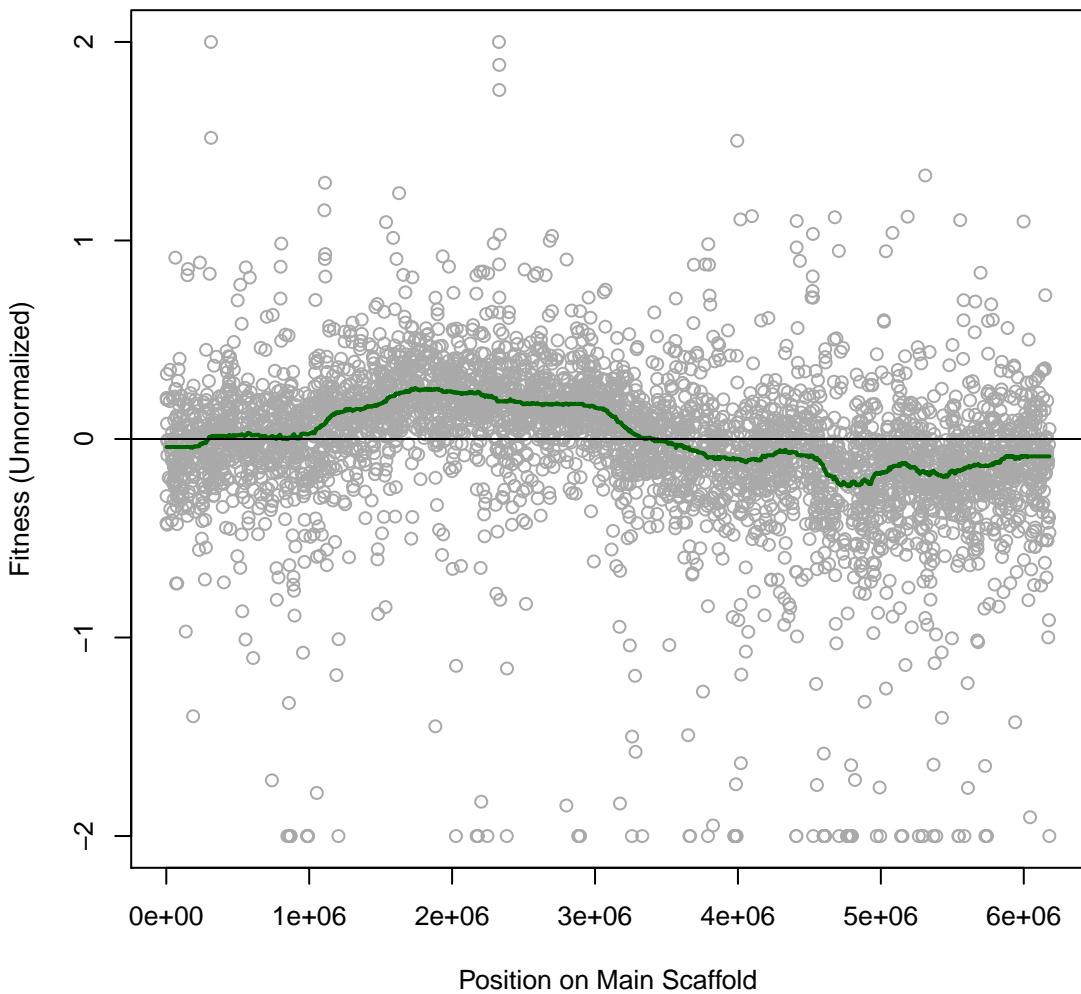

Pedo557 2IT055 #151 (gMed=315 rho12=0.422)
D-Salicin (C)

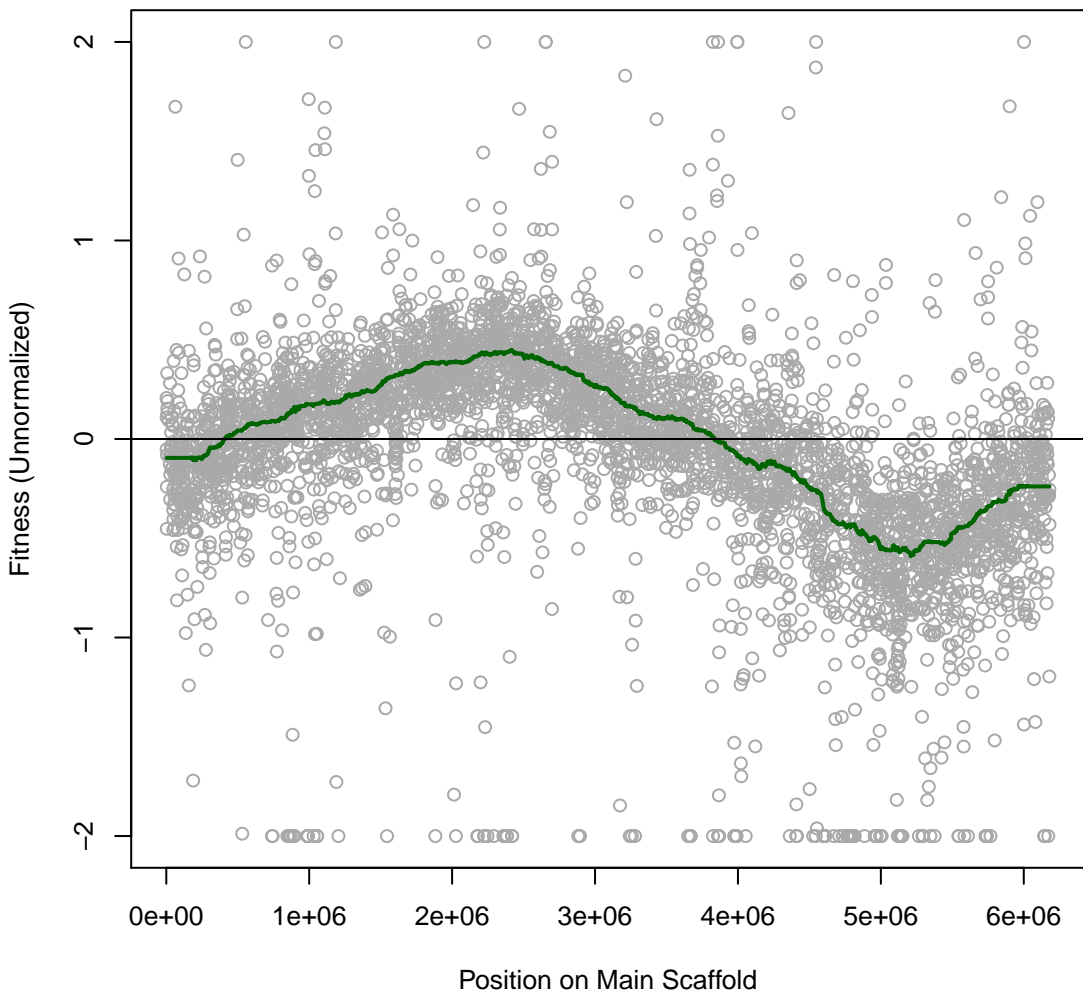

Pedo557 2IT056 #152 (gMed=357 rho12=0.350)
Beta-Lactose (C)

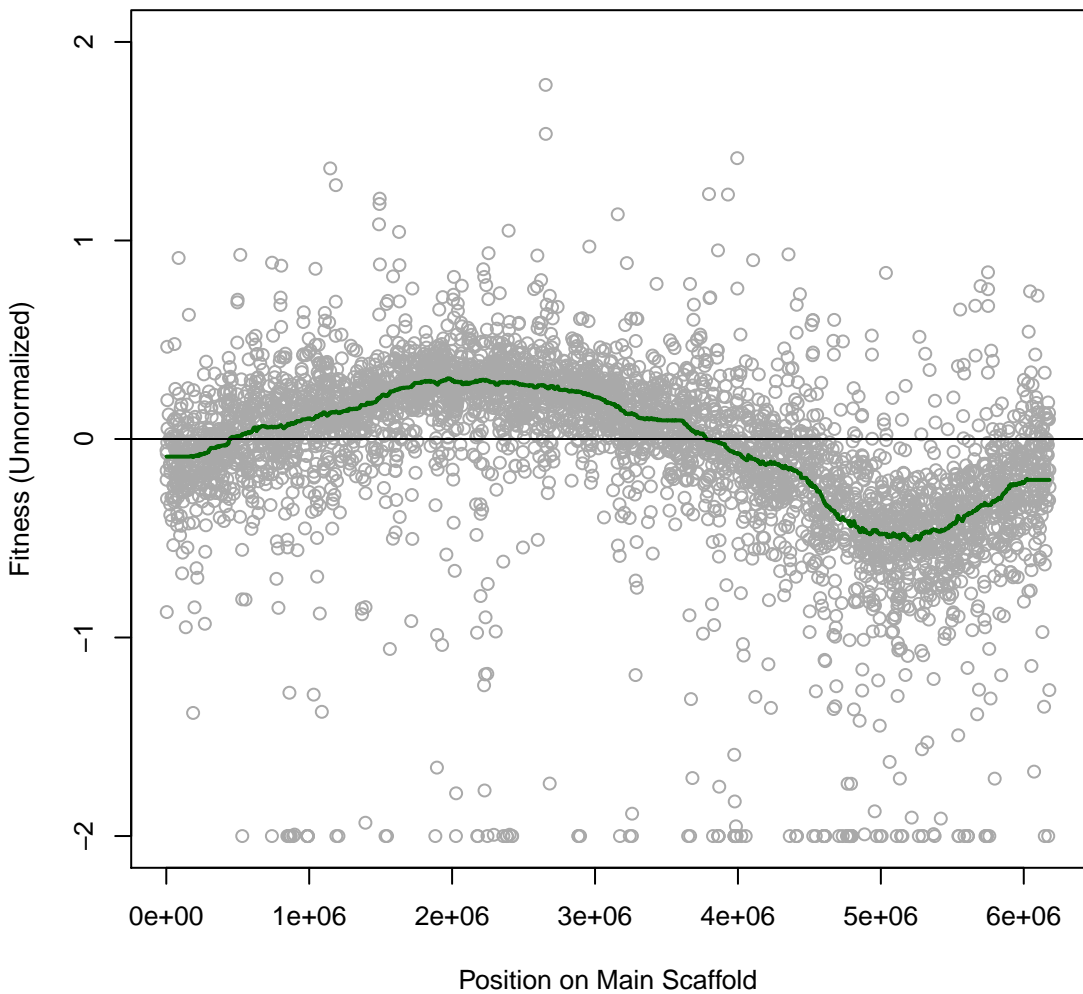

Pedo557 2IT057 #153 (gMed=315 rho12=0.273)
D-Mannose (C)

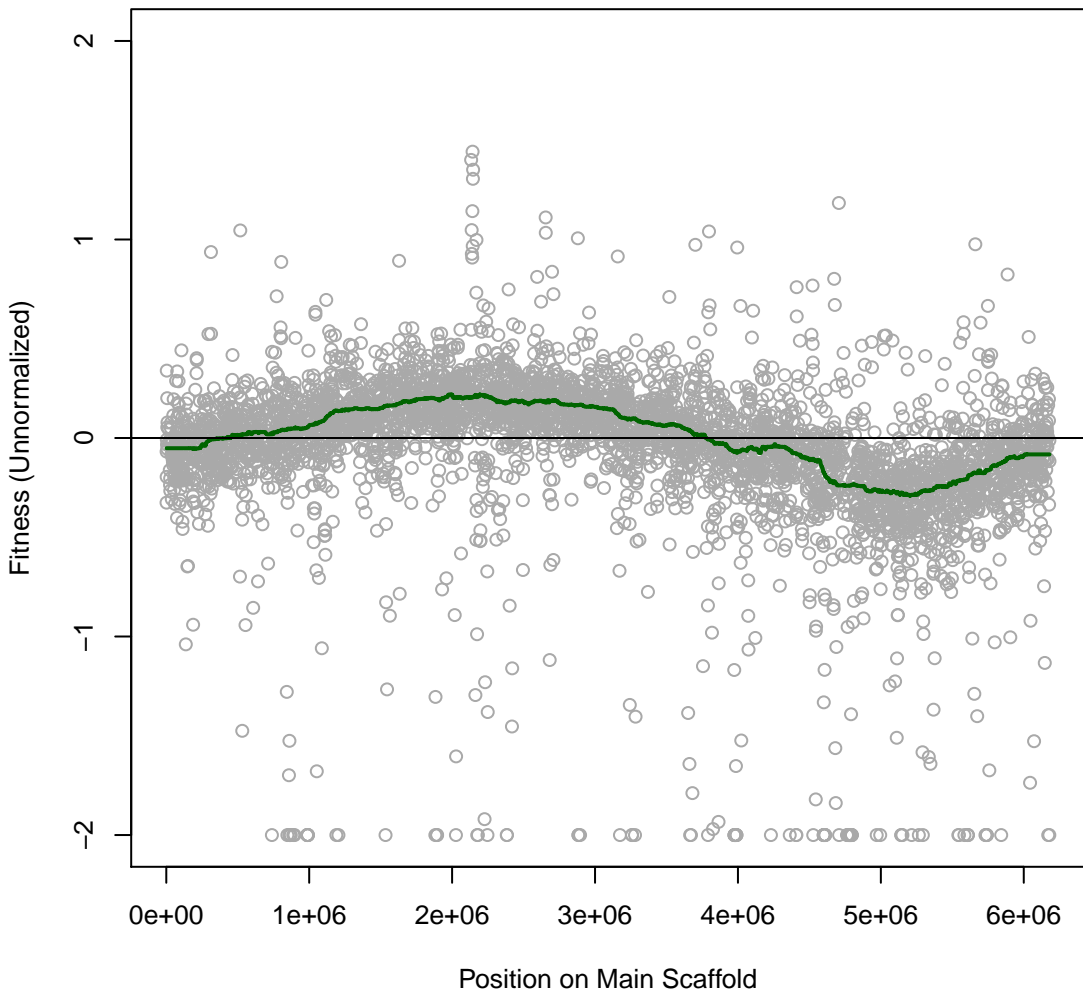

Pedo557 2IT058 #154 (gMed=310 rho12=0.305)
Sucrose (C)

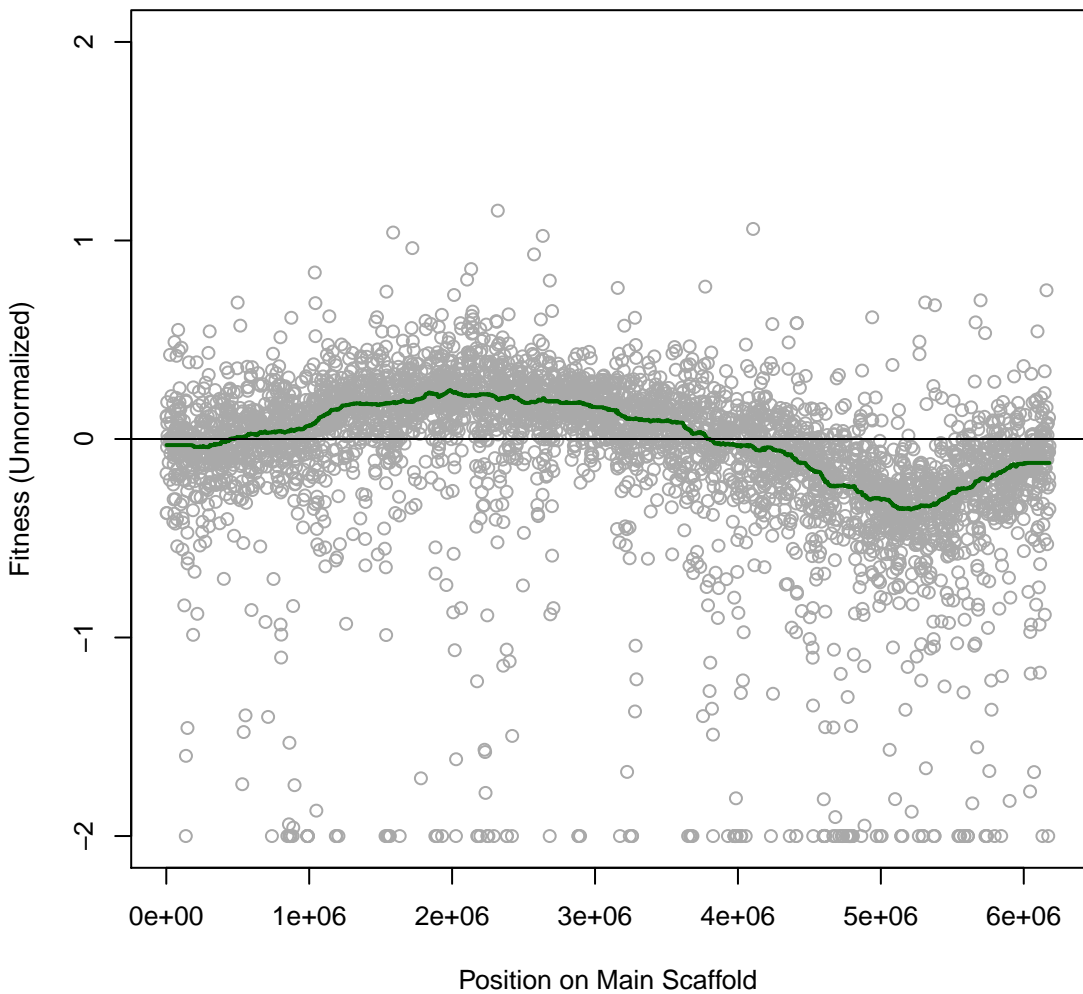

Pedo557 2IT059 #155 (gMed=322 rho12=0.395)
L-Arabinose (C)

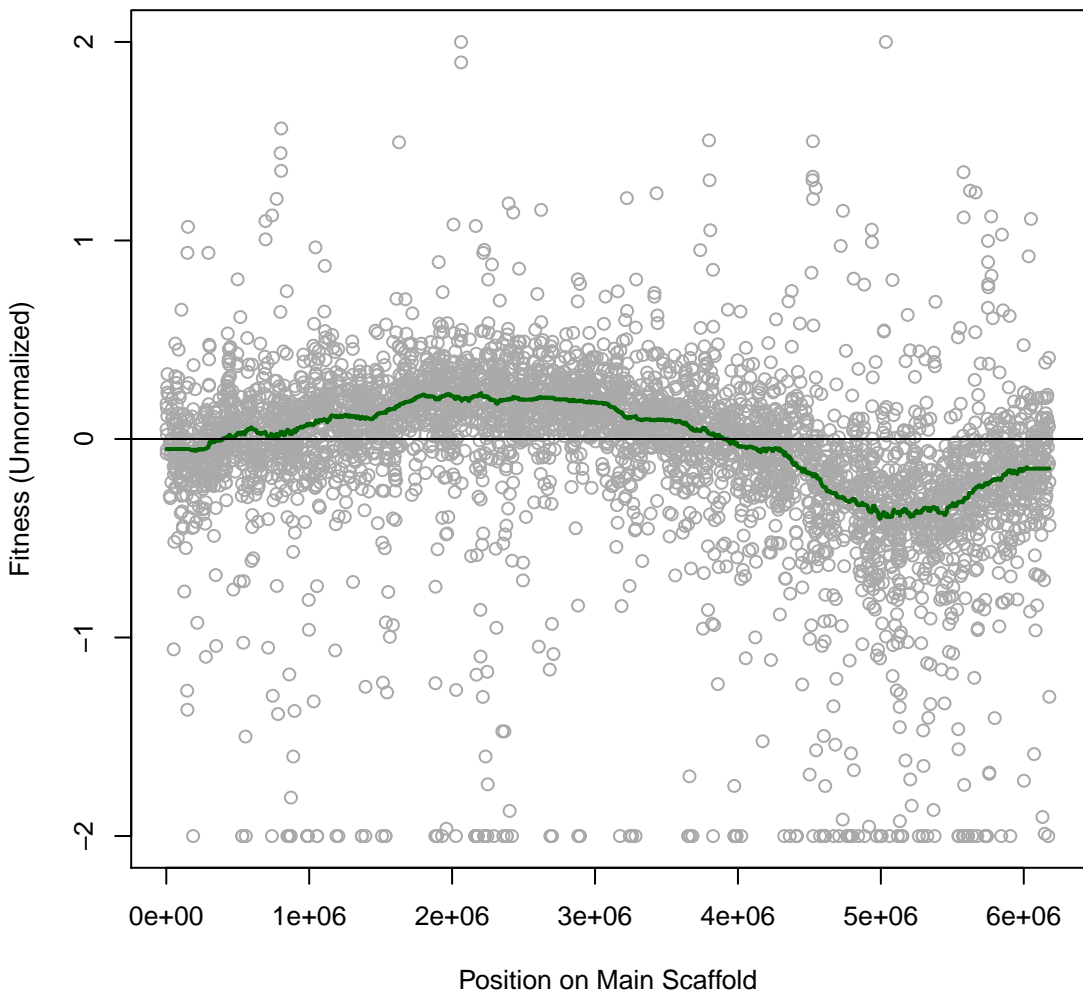

Pedo557 2IT060 #156 (gMed=292 rho12=0.209)
D-Maltose (C)

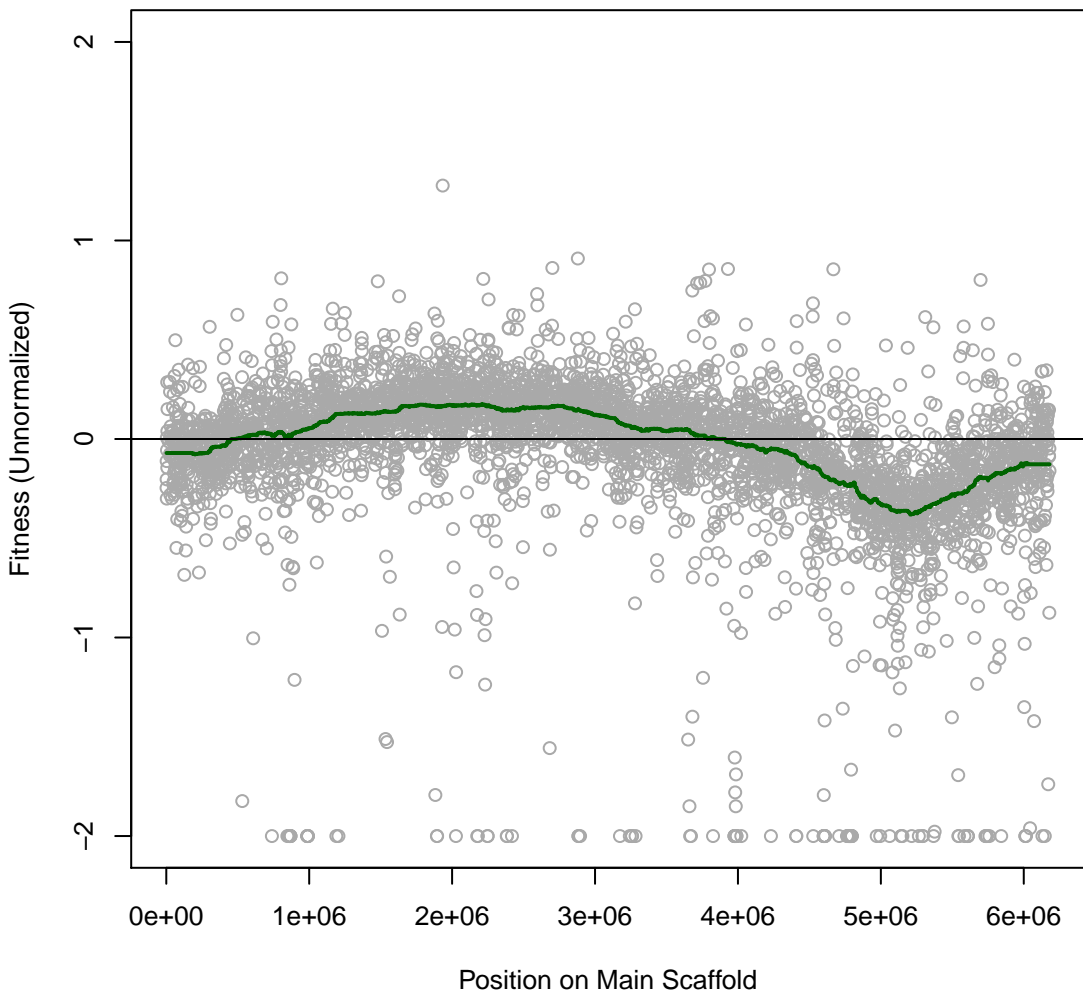

Pedo557 2IT061 #157 (gMed=356 rho12=0.286)
D-Galactose (C)

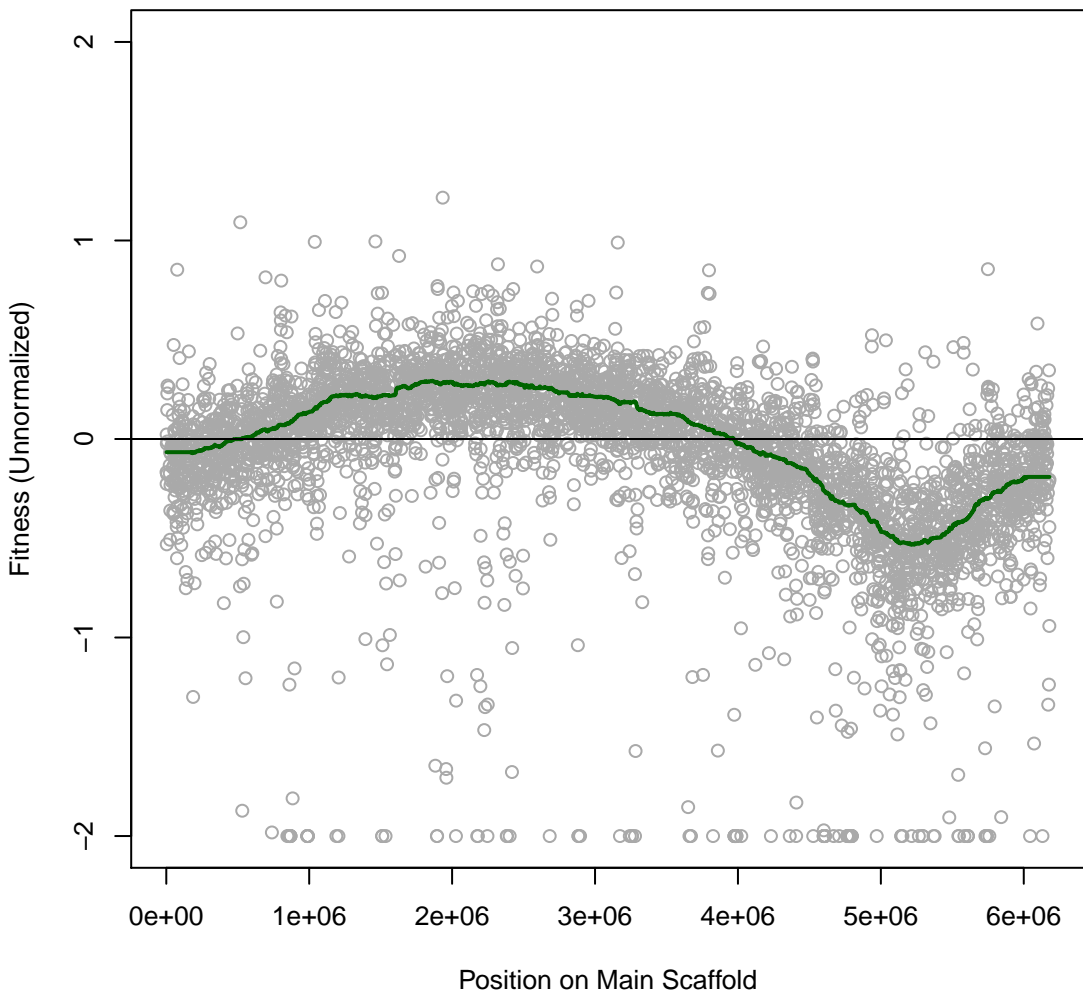

Pedo557 2IT062 #158 (gMed=353 rho12=0.276)
D-Cellobiose (C)

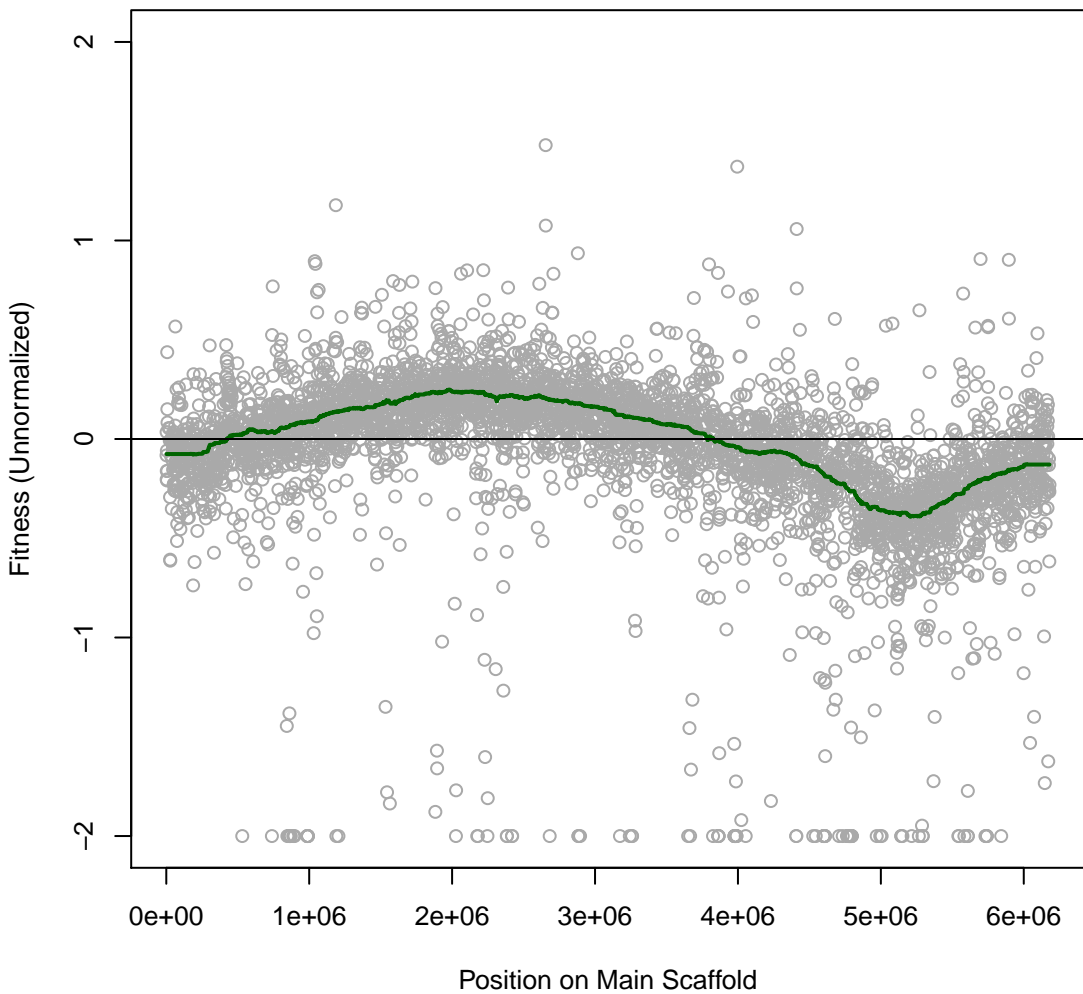

Pedo557 2IT063 #159 (gMed=39 rho12=0.134)
D-Mannitol (C)

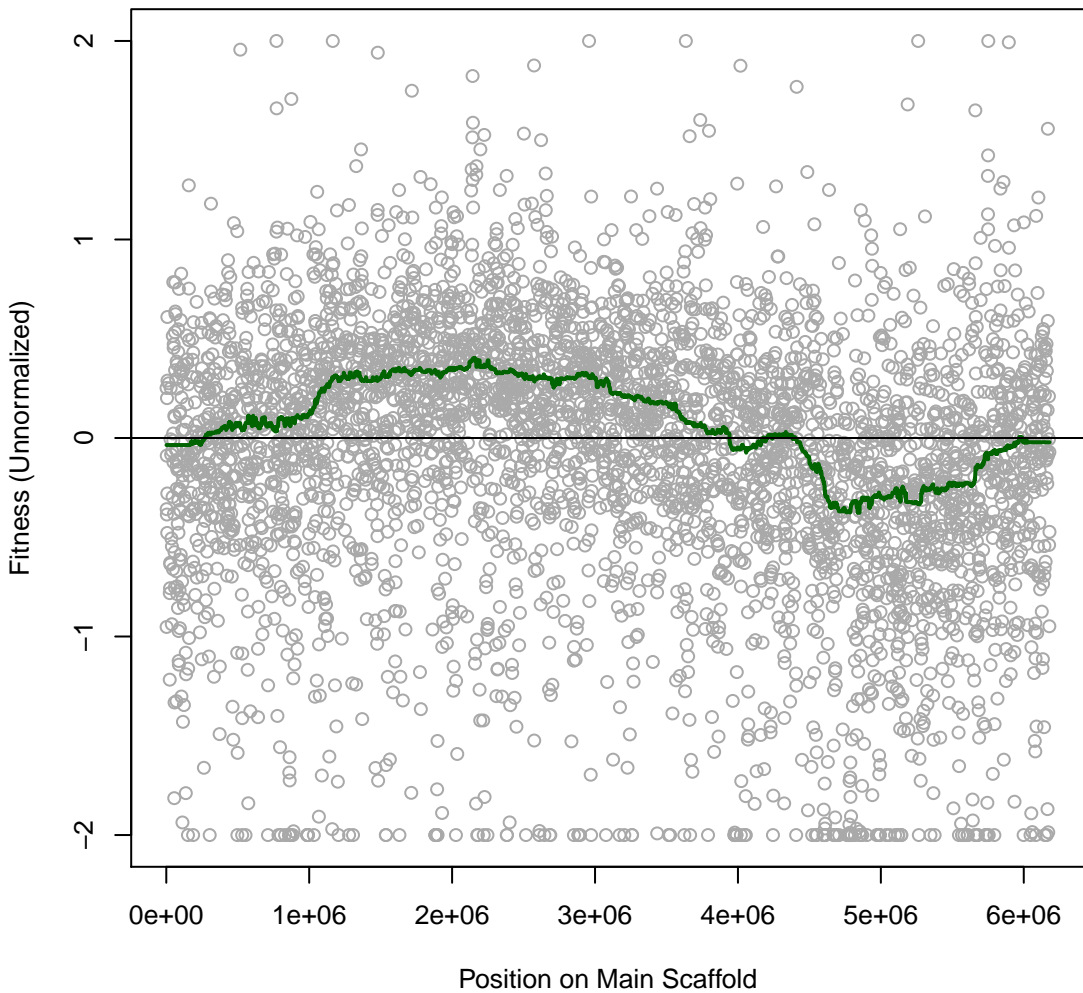

Pedo557 2IT064 #160 (gMed=320 rho12=0.448)
D-Galacturonic Acid (C)

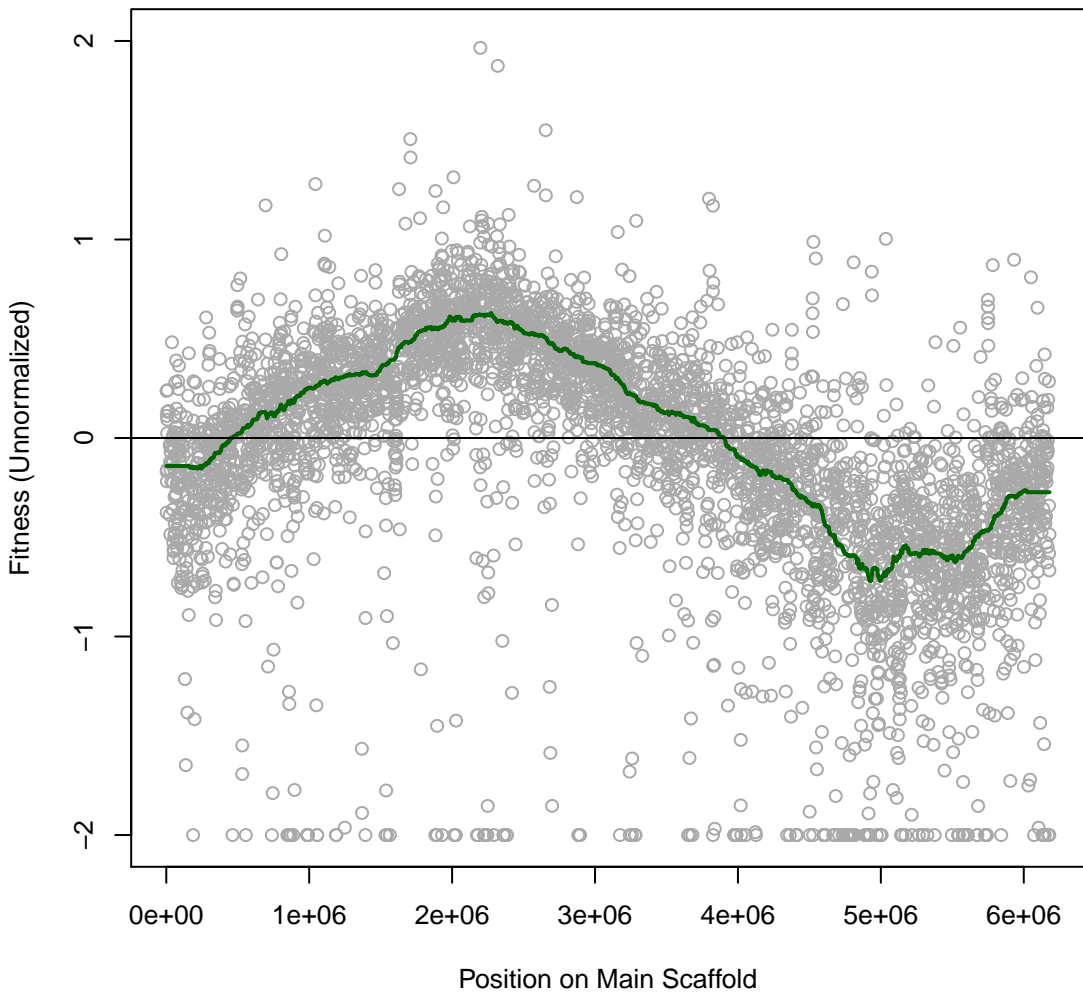

Pedo557 2IT065 #161 (gMed=330 rho12=0.402)
D-Trehalose (C)

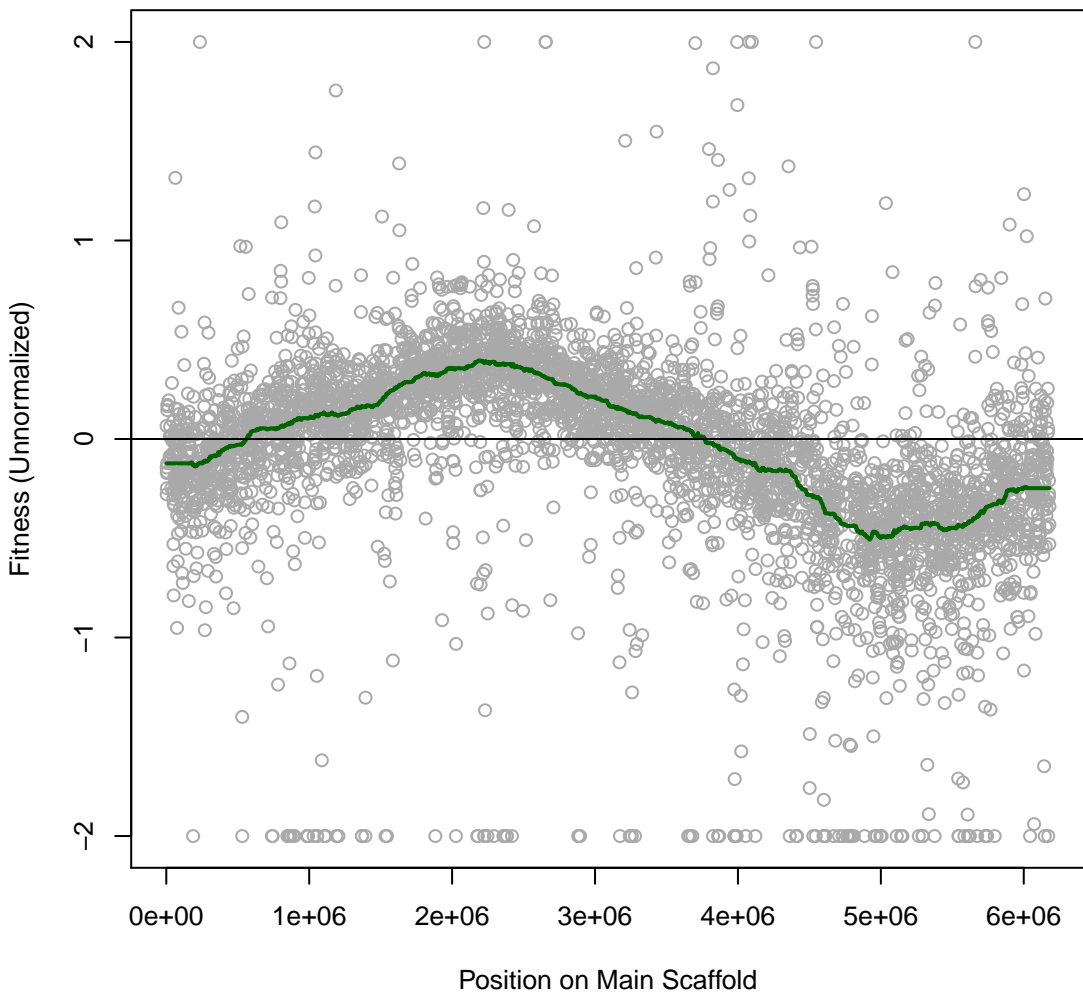

Pedo557 2IT066 #162 (gMed=367 rho12=0.371)
NAG (C)

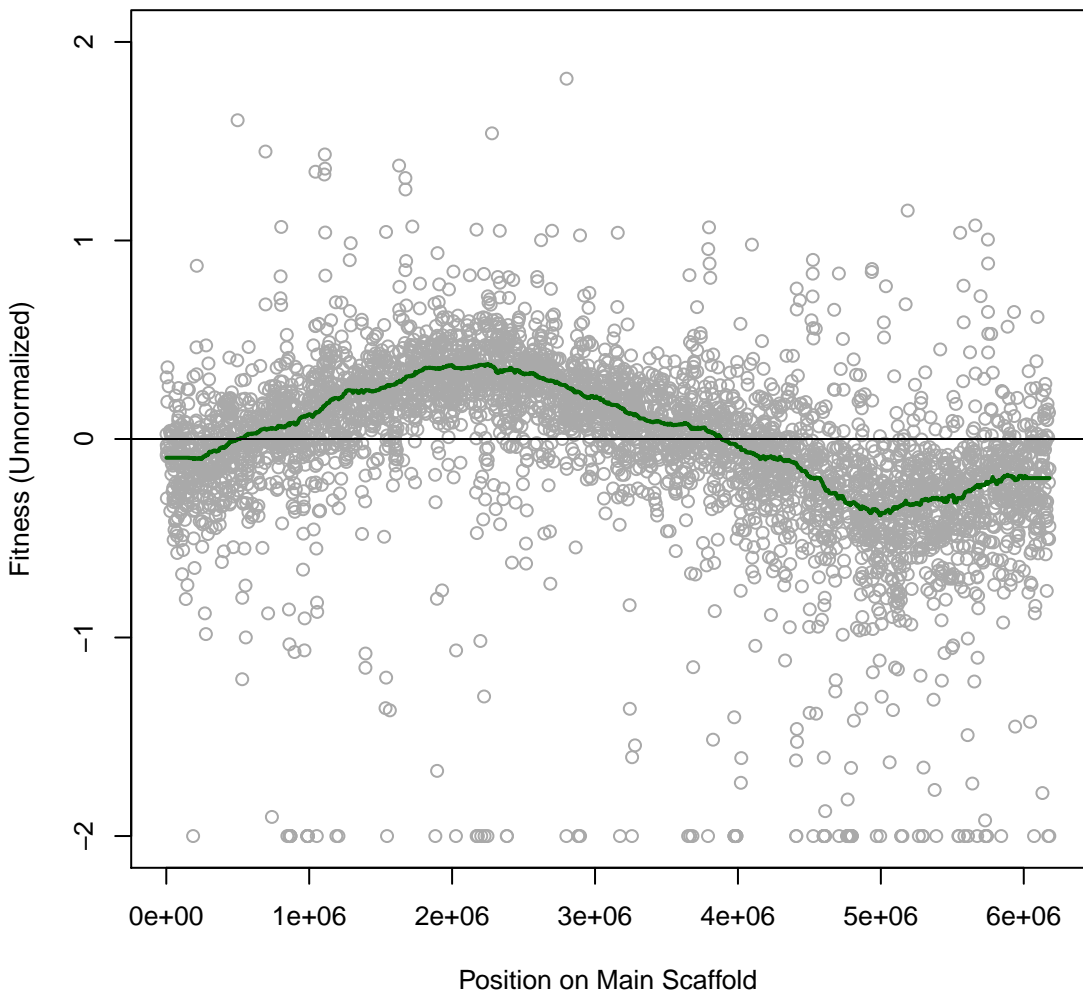

Pedo557 2IT067 #163 (gMed=427 rho12=0.252)
D-Glucosamine Hydrochloride (C)

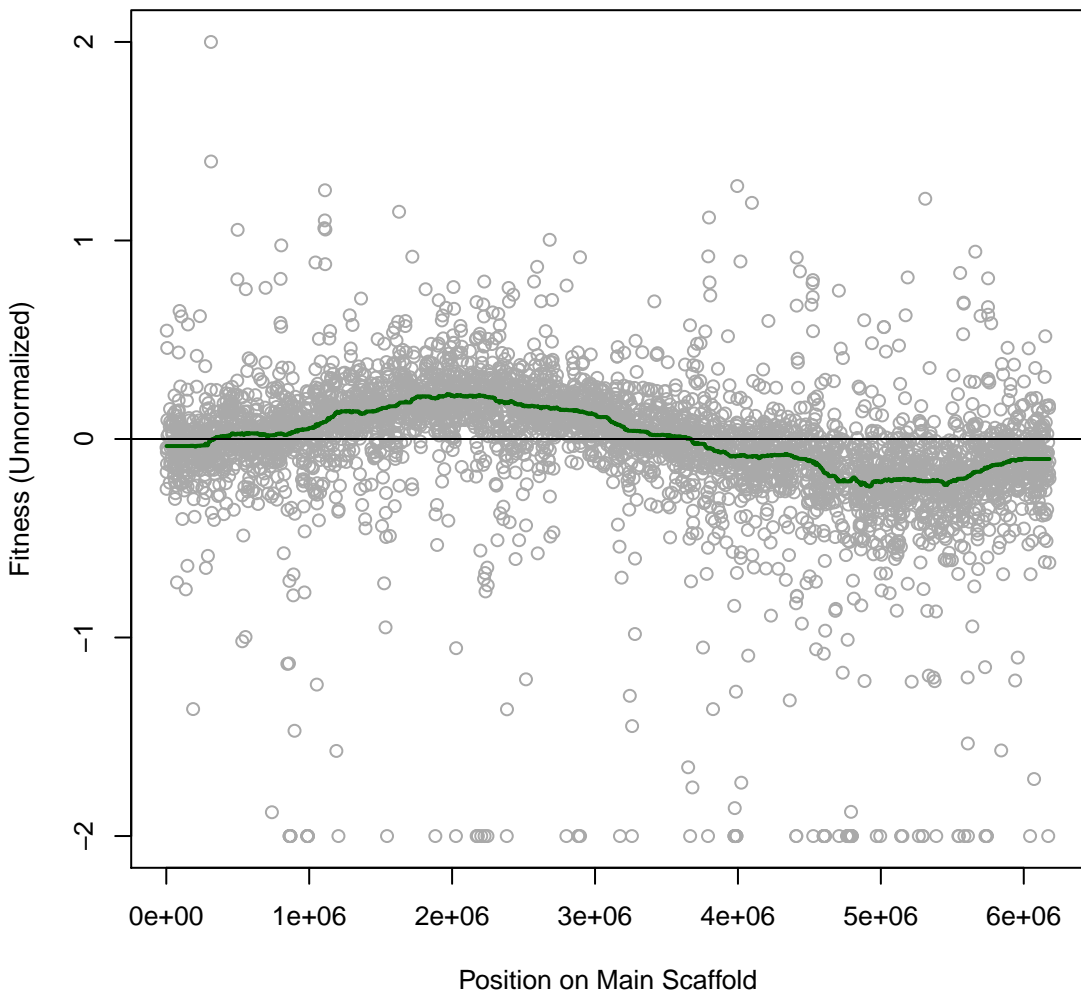

Pedo557 2IT068 #164 (gMed=305 rho12=0.453)
D-Salicin (C)

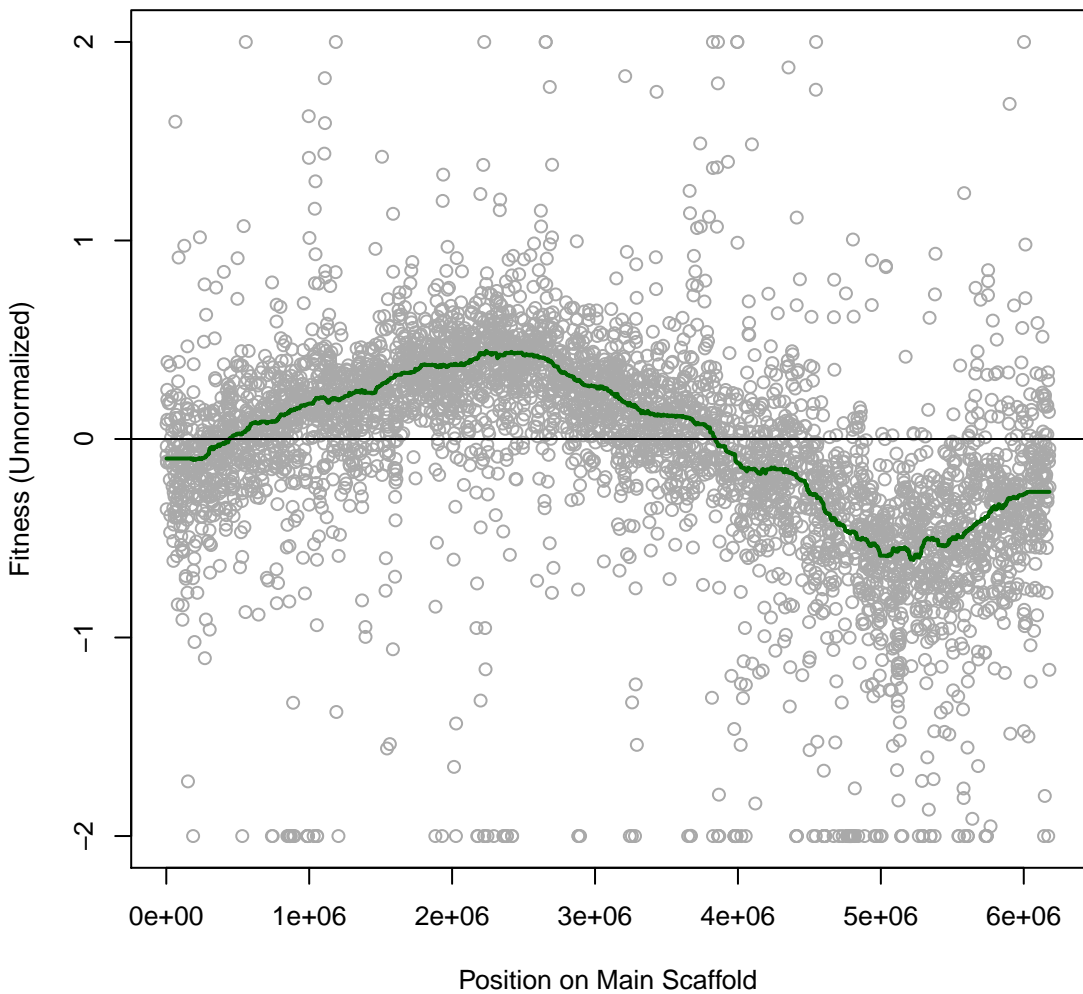

Pedo557 2IT070 #166 (gMed=318 rho12=0.244)
D-Mannose (C)

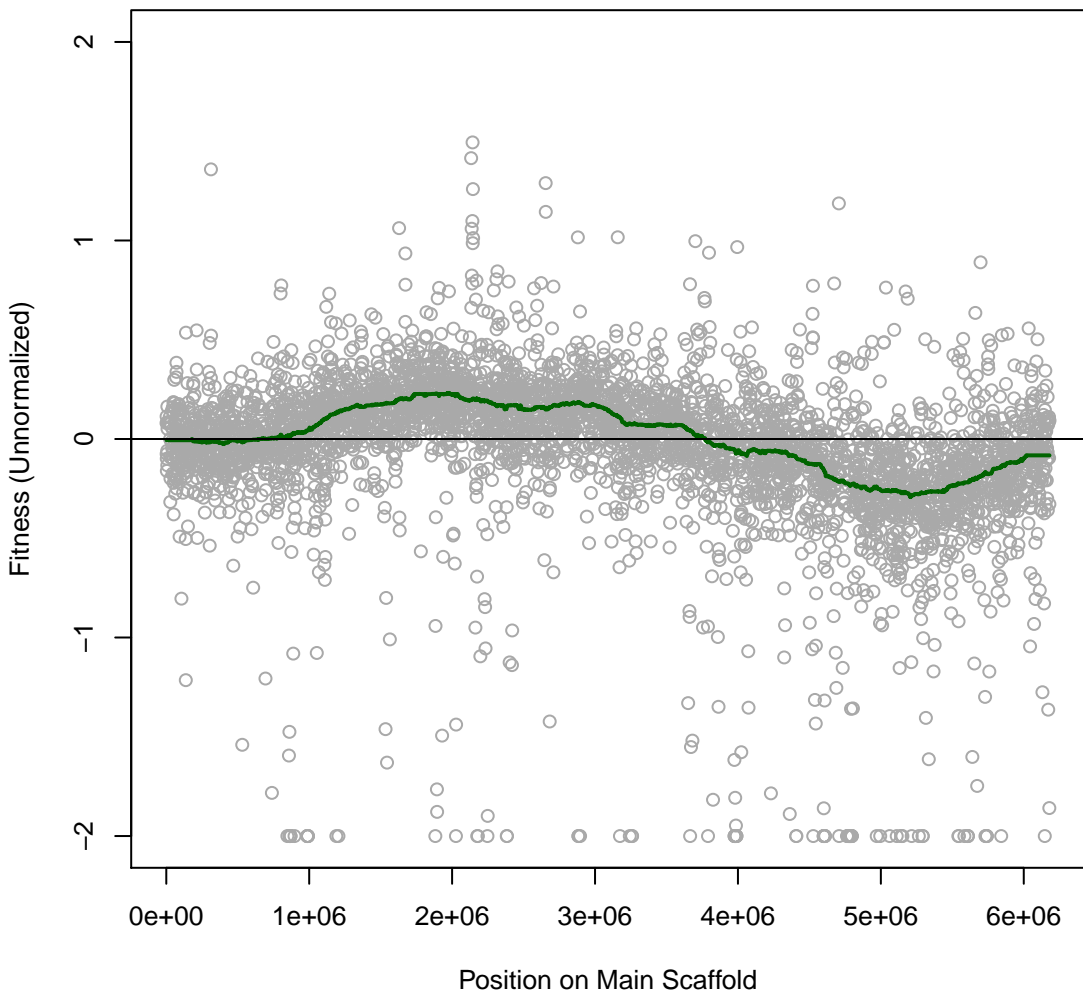

Pedo557 2IT071 #167 (gMed=401 rho12=-0.018)

Time0

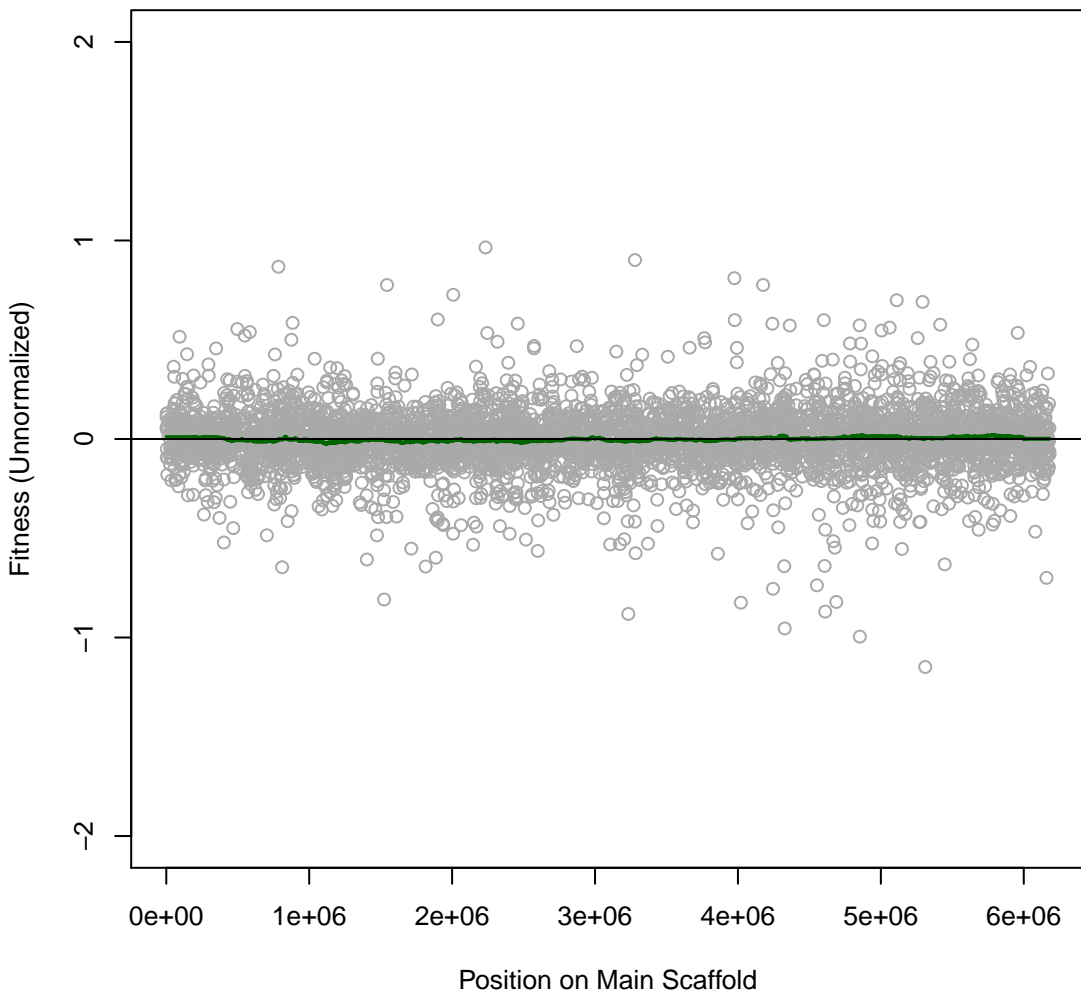

Pedo557 2IT072 #168 (gMed=351 rho12=-0.003)

Time0

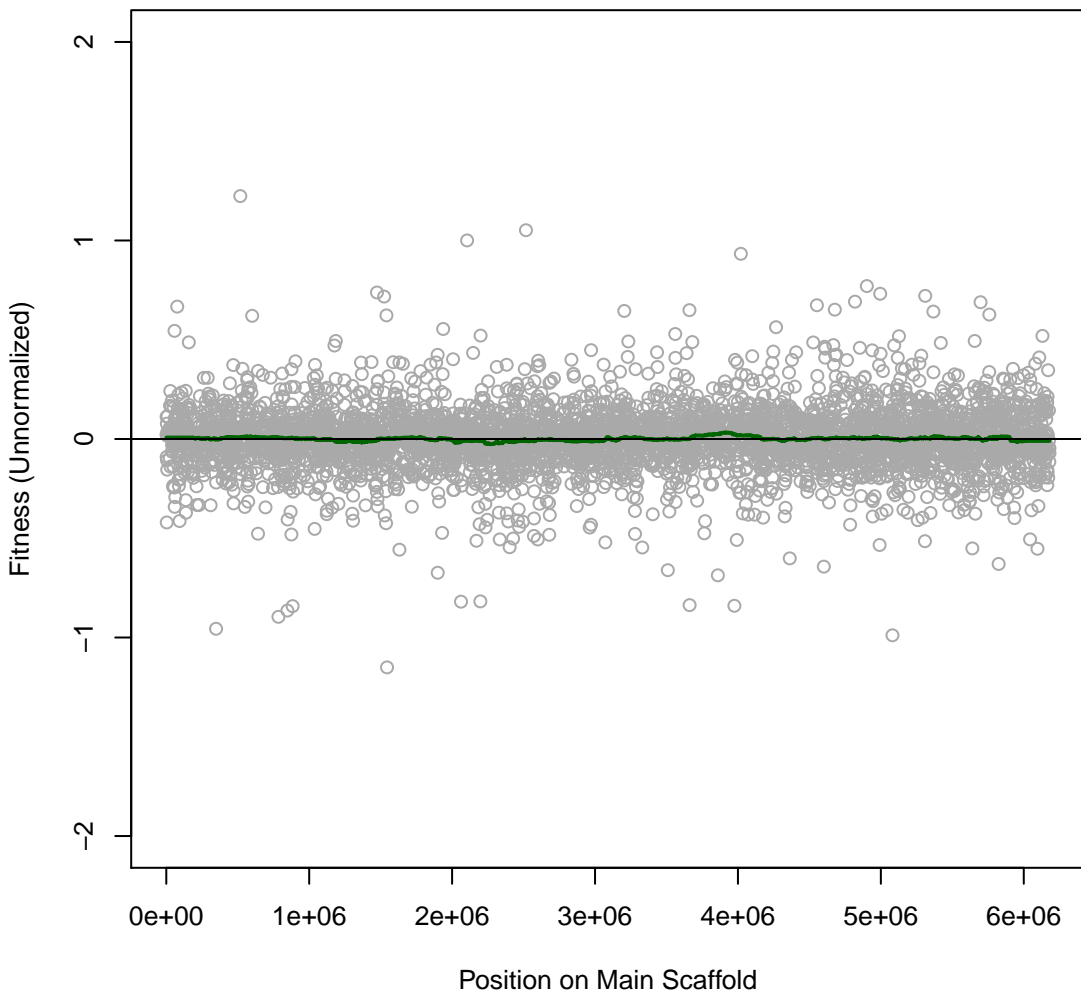

Pedo557 2IT073 #169 (gMed=352 rho12=-0.016)
Time0

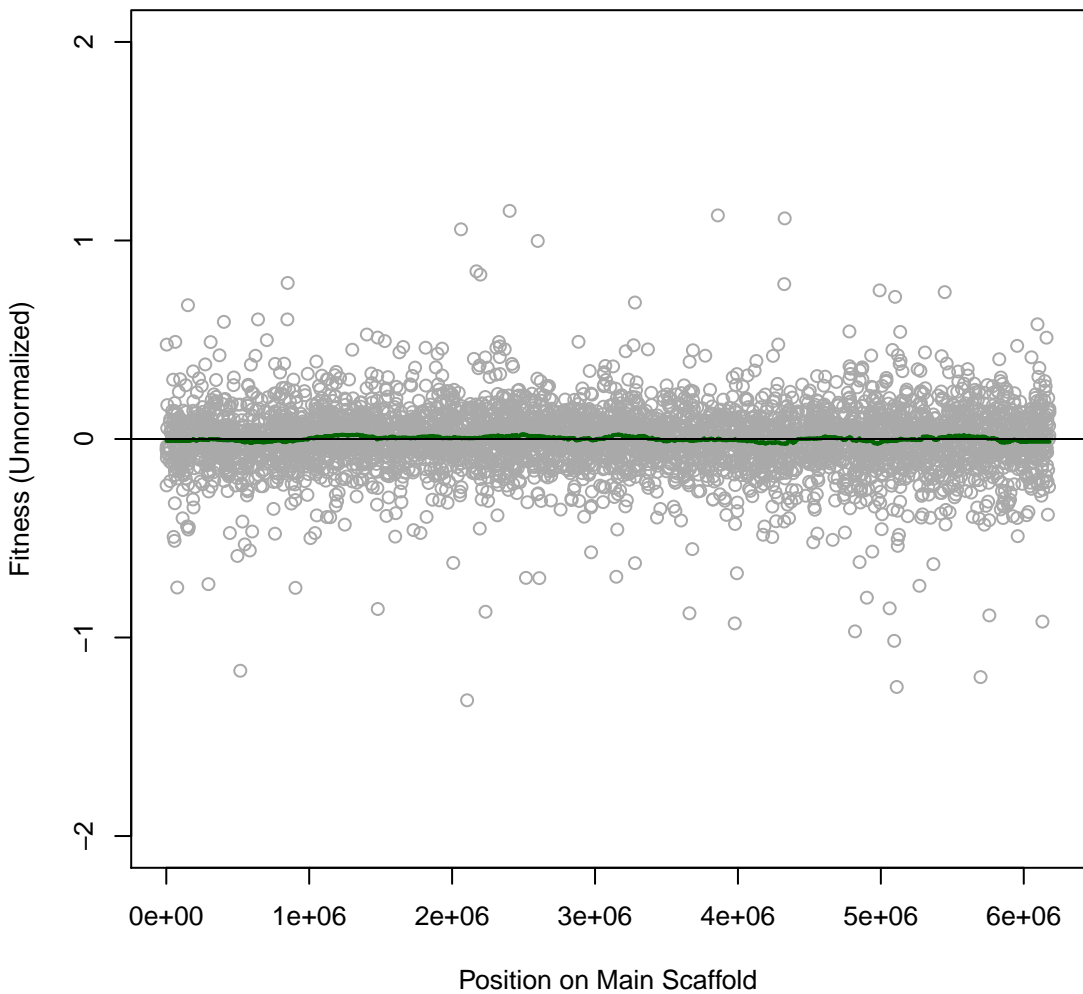

Pedo557 2IT074 #170 (gMed=348 rho12=0.186)
L-Arginine (N)

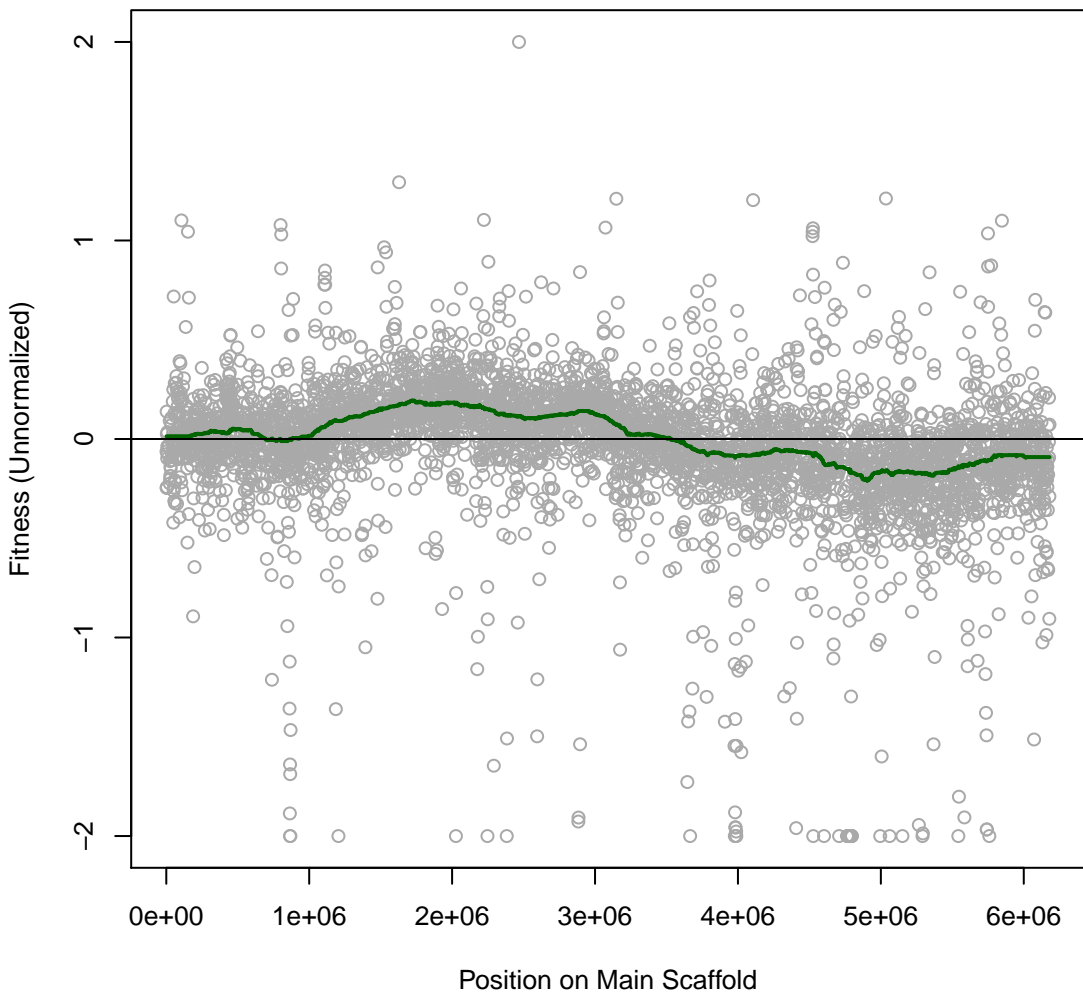

Pedo557 2IT075 #171 (gMed=347 rho12=0.422)
L-Histidine (N)

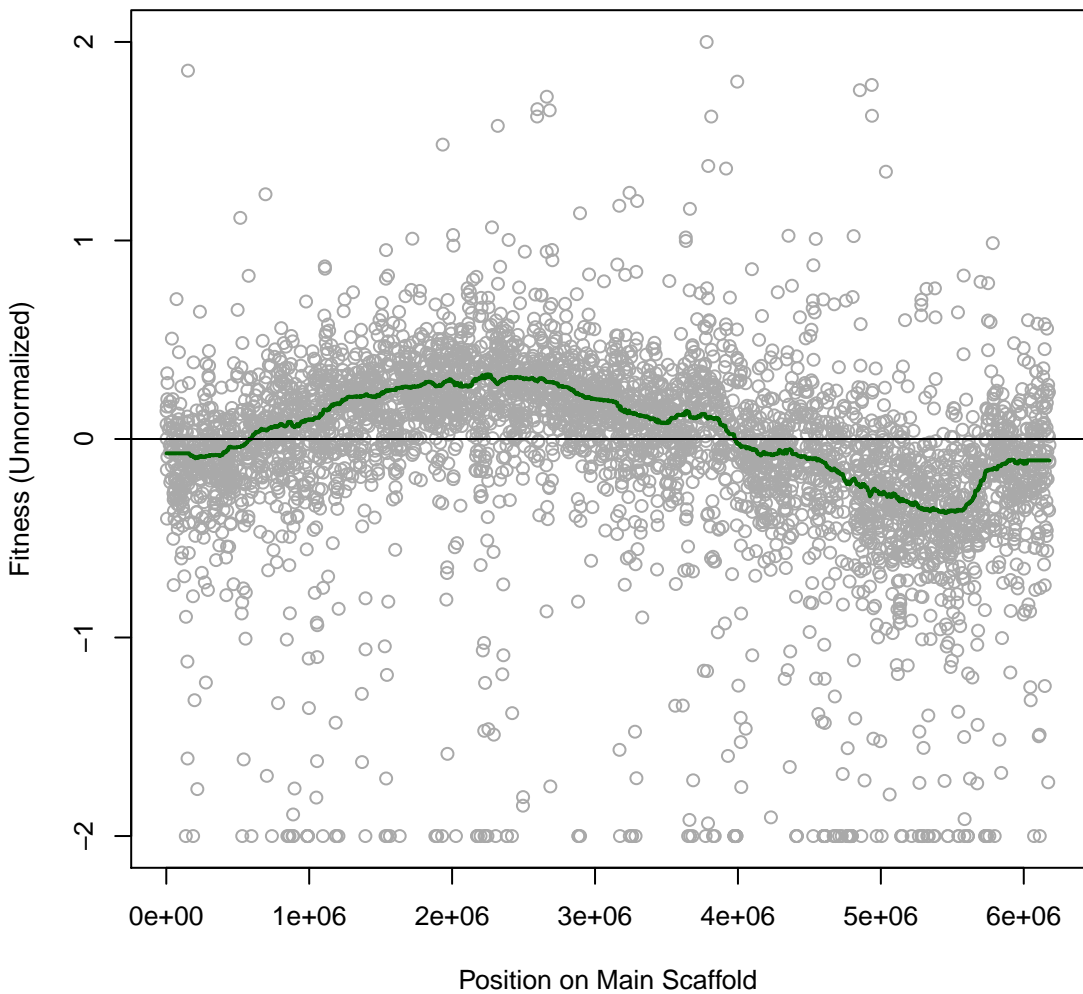

Pedo557 2IT076 #172 (gMed=340 rho12=0.225)
L-Lysine (N)

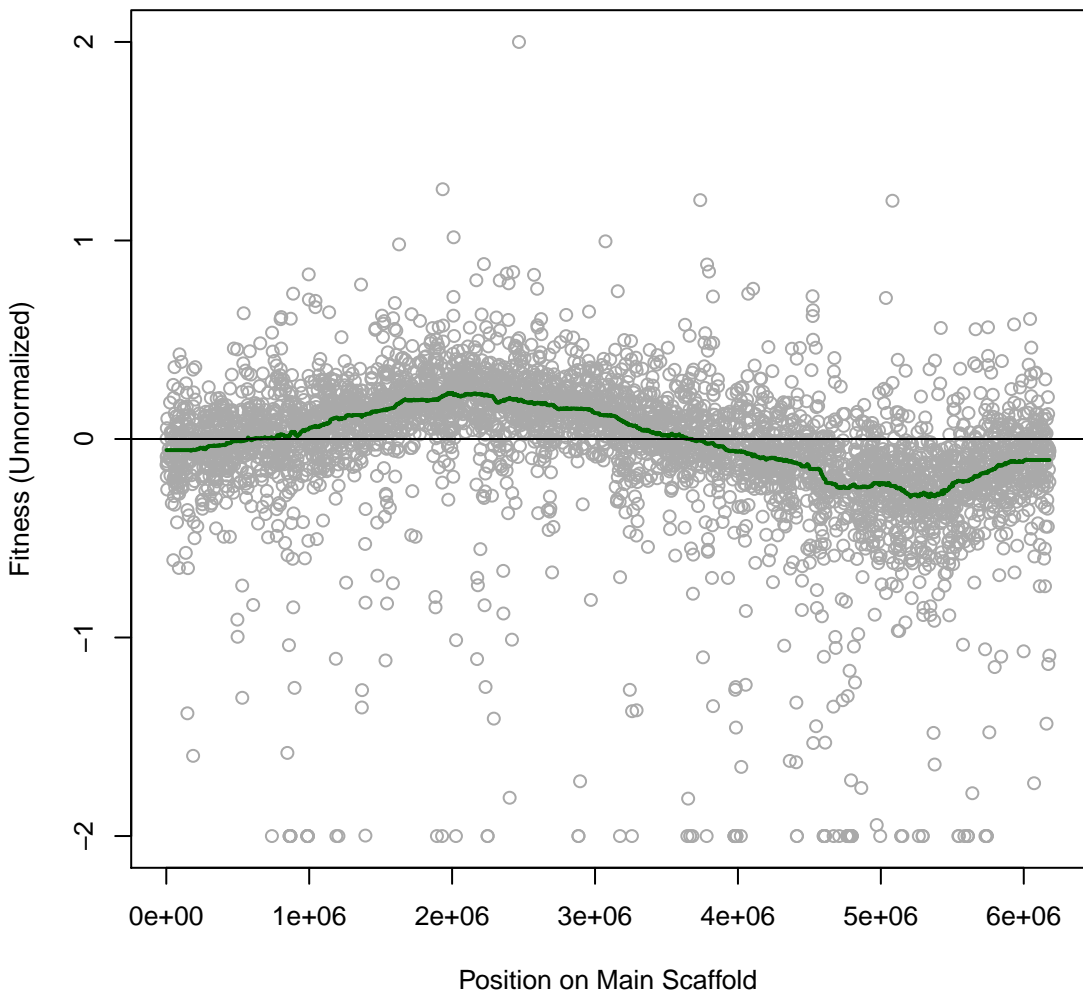

Pedo557 2IT077 #173 (gMed=348 rho12=0.241)
L-aspartic (N)

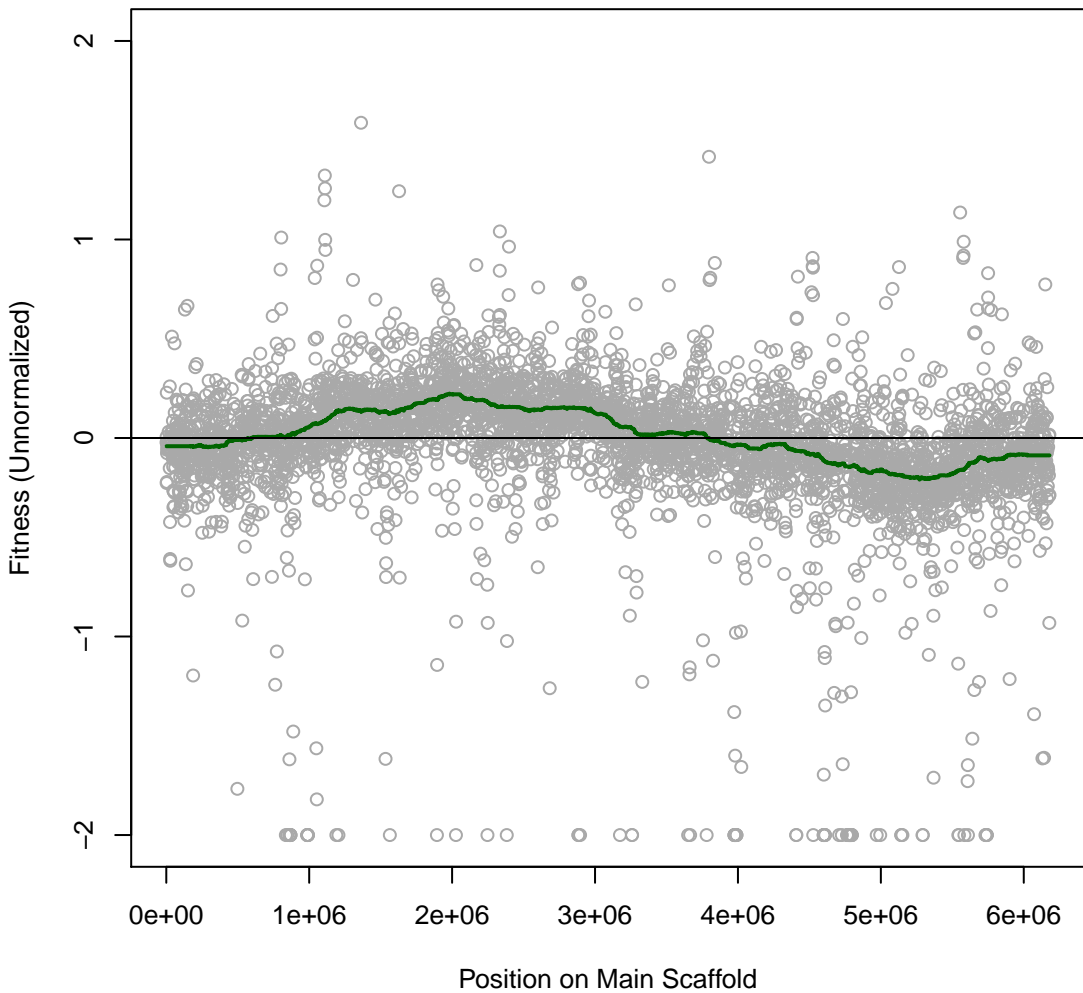

Pedo557 2IT078 #174 (gMed=350 rho12=0.211)
L-Glutamic (N)

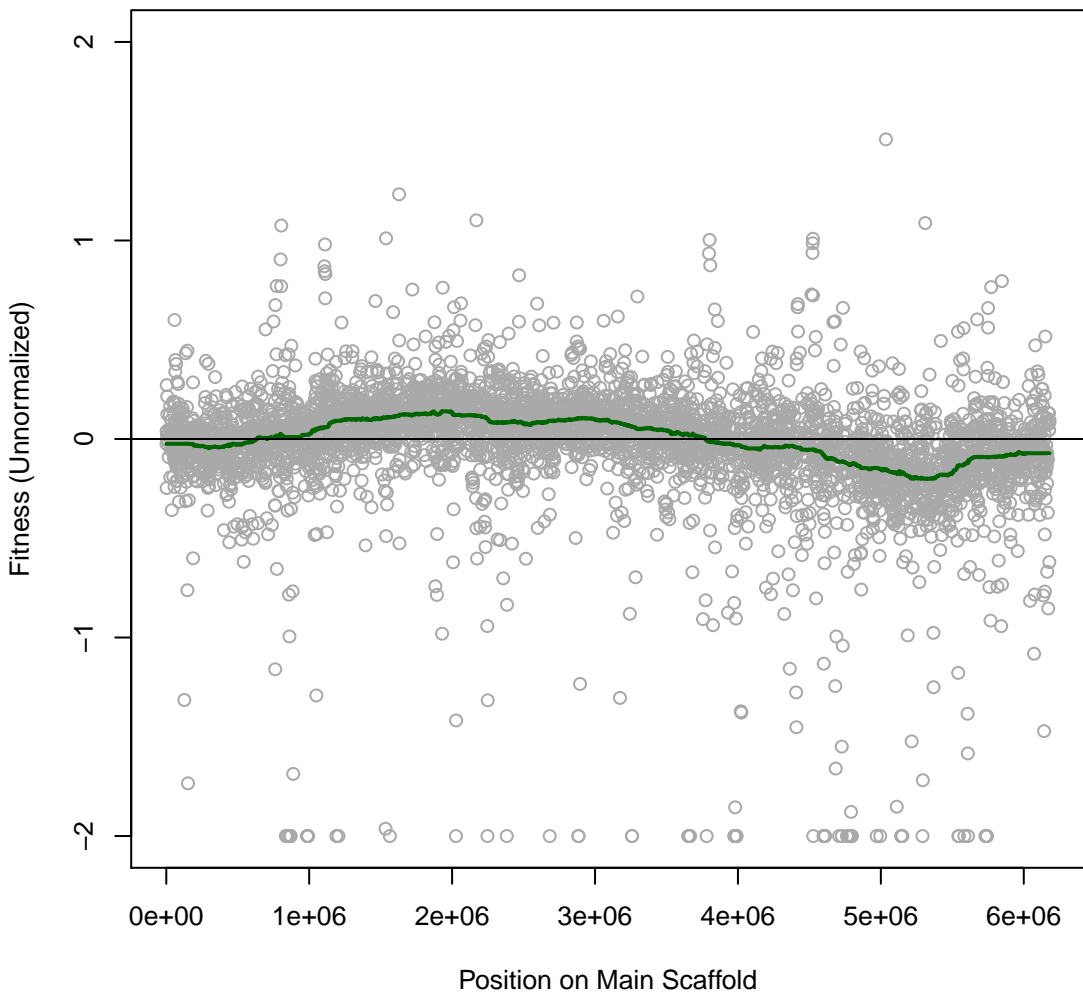

Pedo557 2IT079 #175 (gMed=339 rho12=0.328)
L-Serine (N)

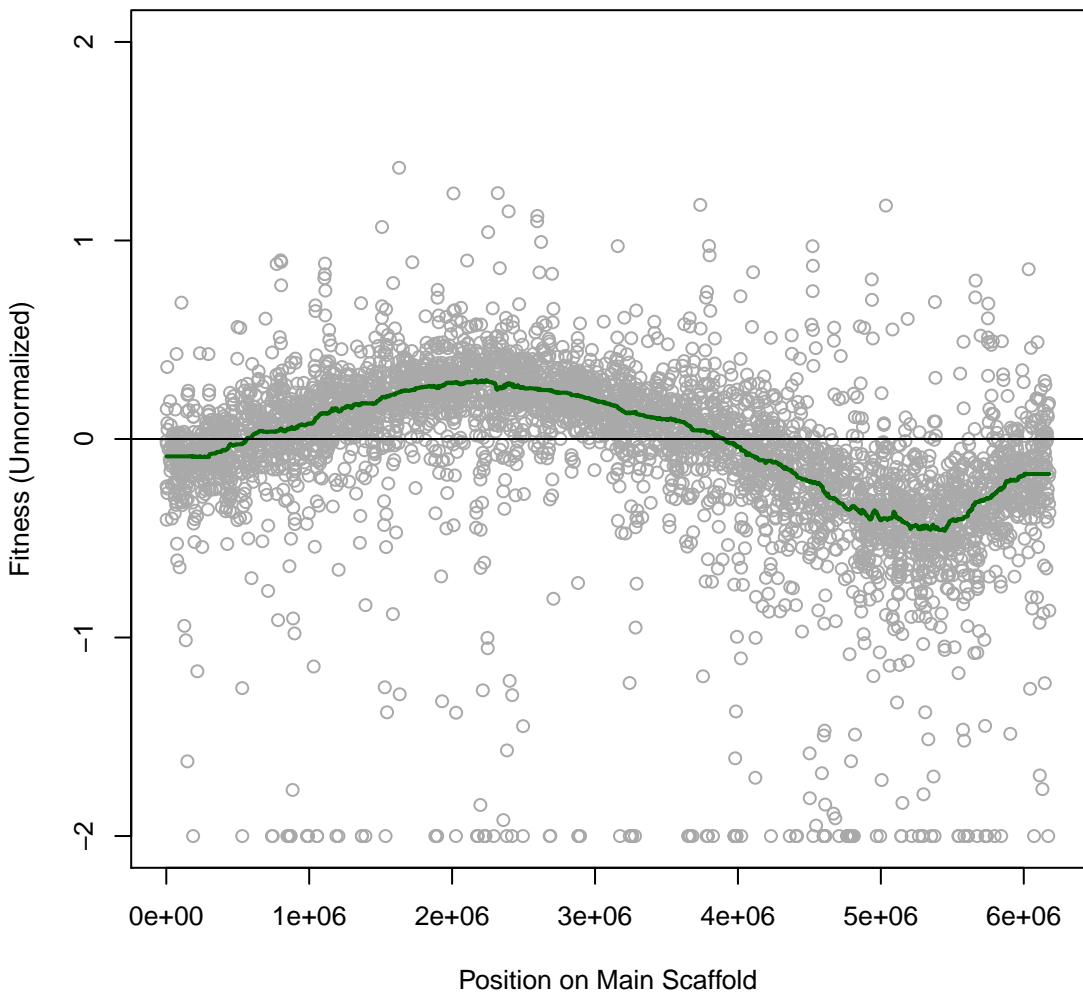

Pedo557 2IT080 #176 (gMed=307 rho12=0.279)
L-Asparagine (N)

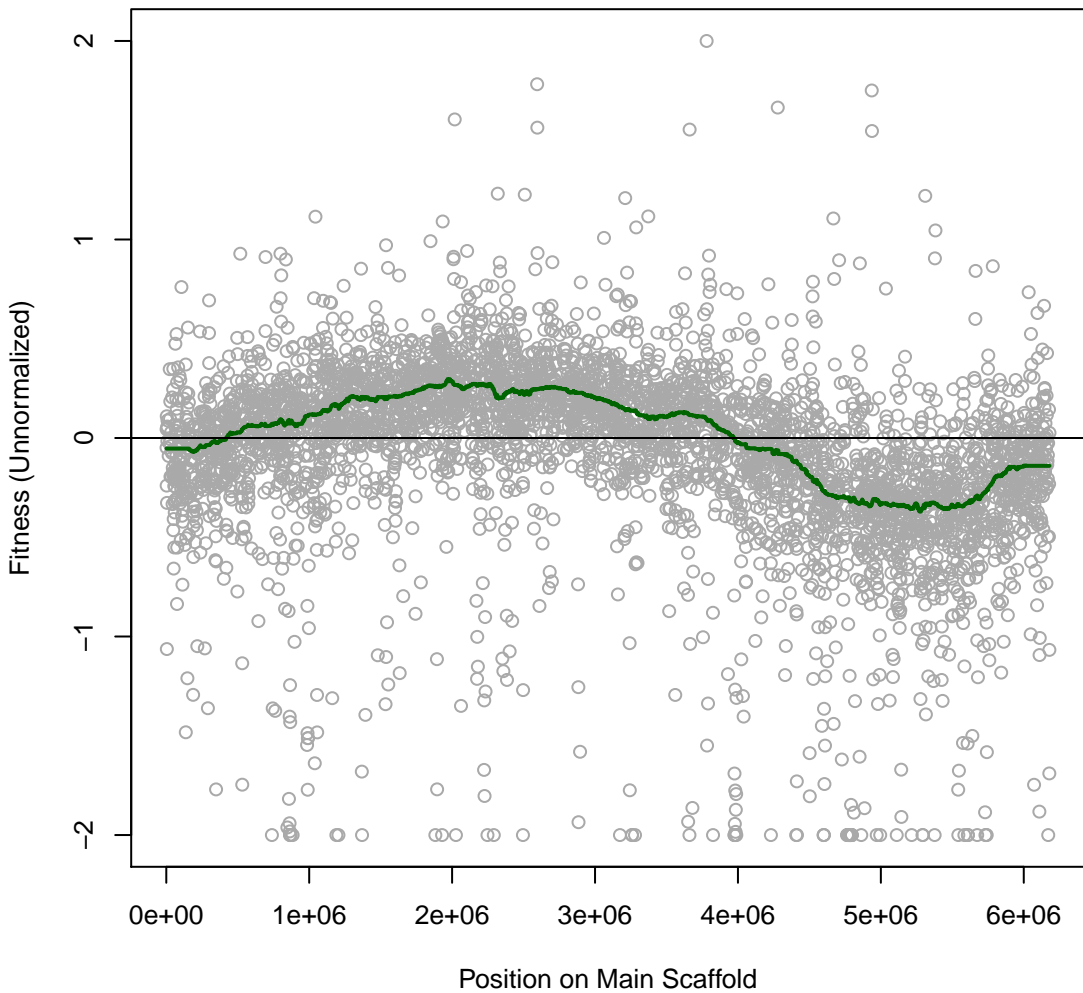

Pedo557 2IT081 #177 (gMed=326 rho12=0.405)
L-Glutamine (N)

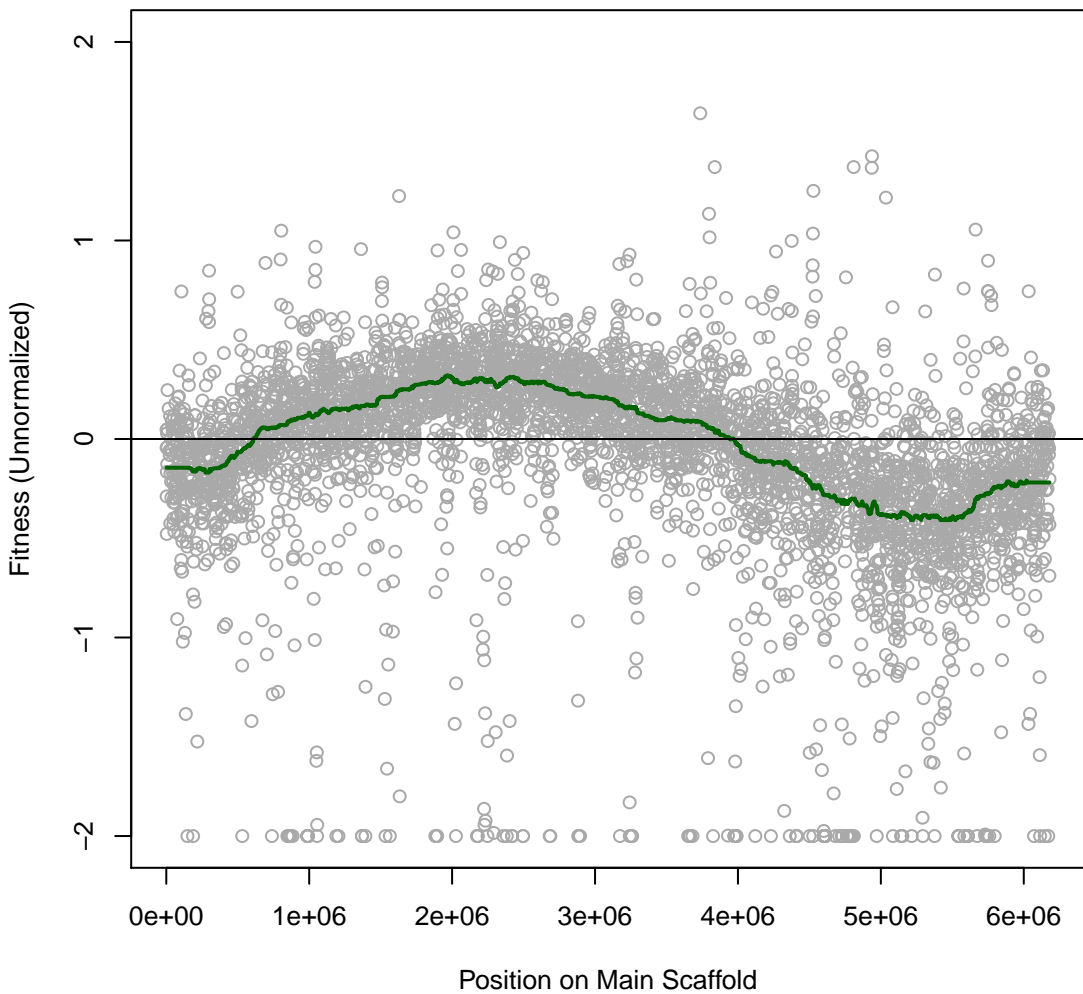

Pedo557 2IT082 #178 (gMed=355 rho12=0.363)
Glycine (N)

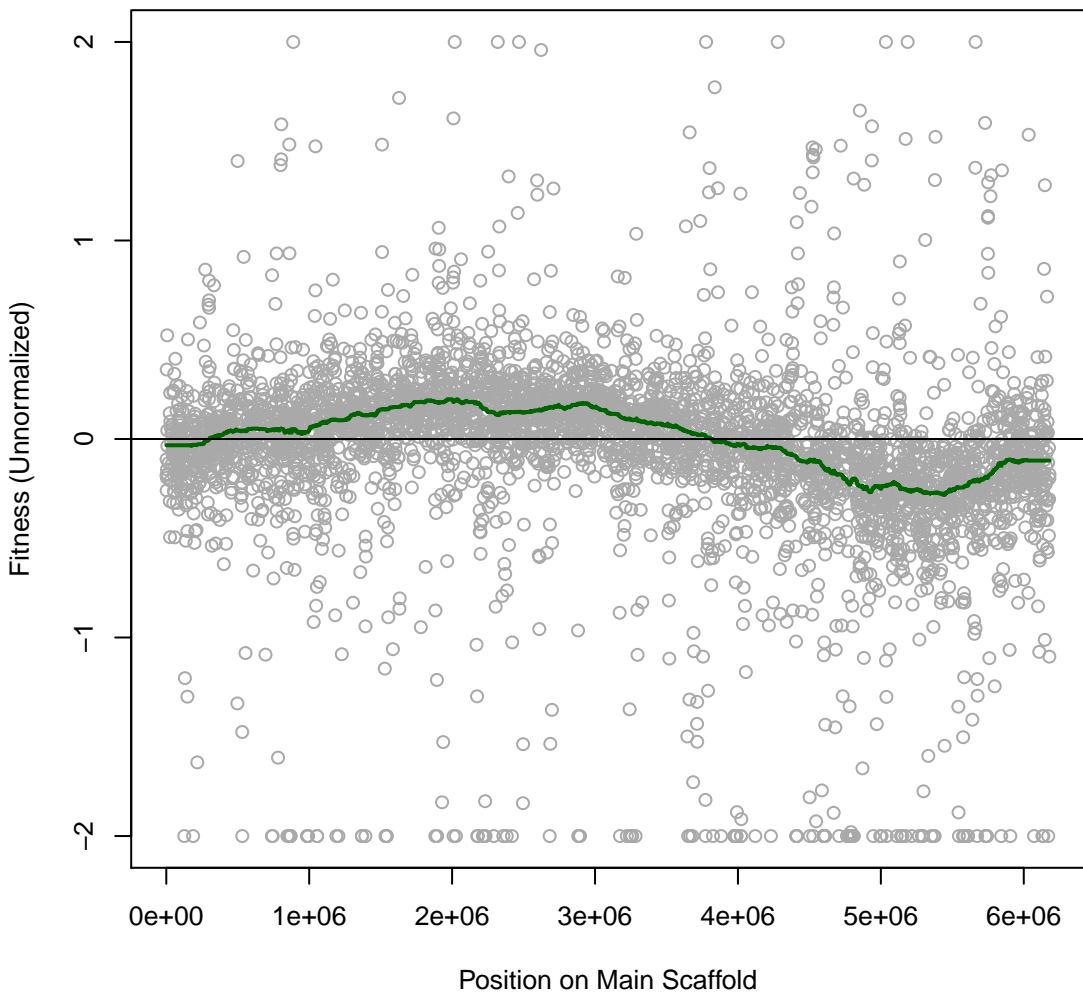

Pedo557 2IT083 #179 (gMed=312 rho12=0.153)
L-Proline (N)

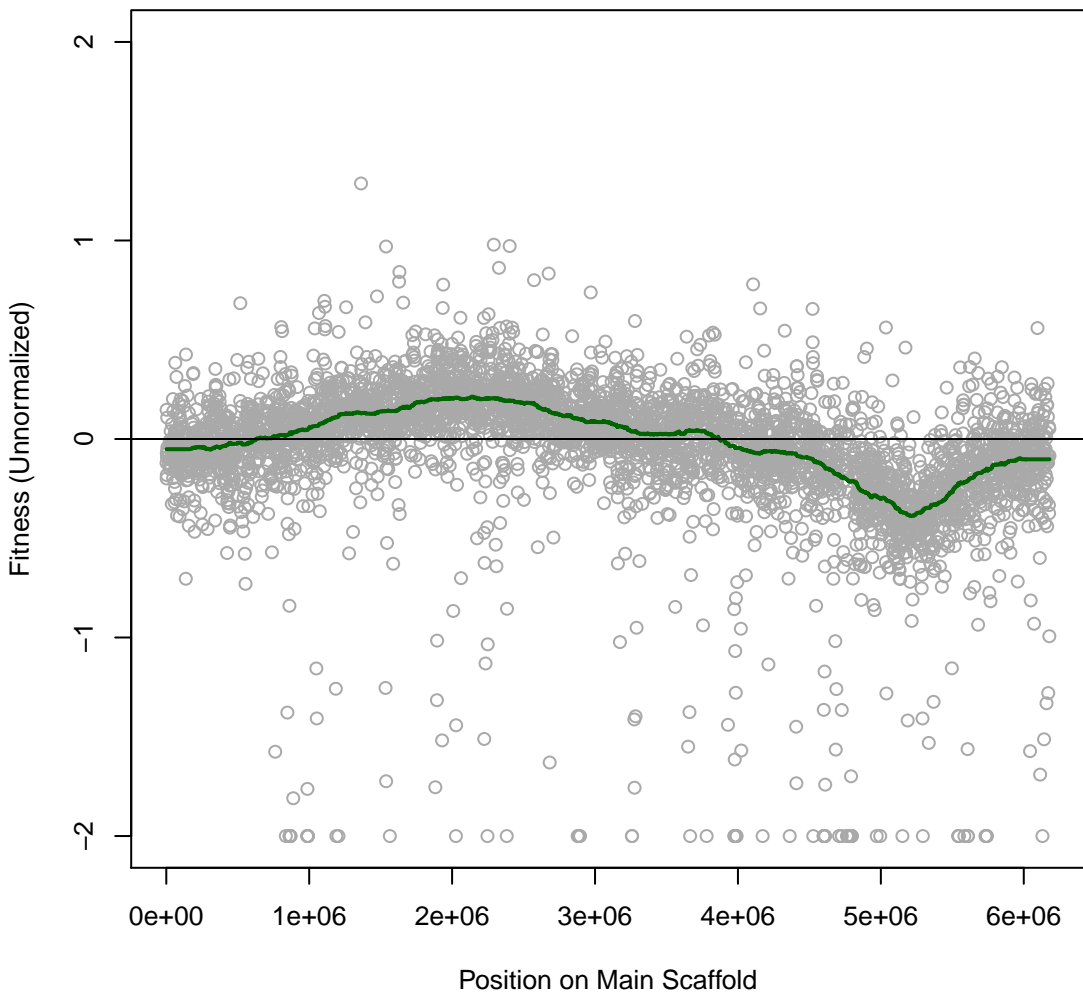

Pedo557 2IT084 #180 (gMed=372 rho12=0.263)
L-Alanine (N)

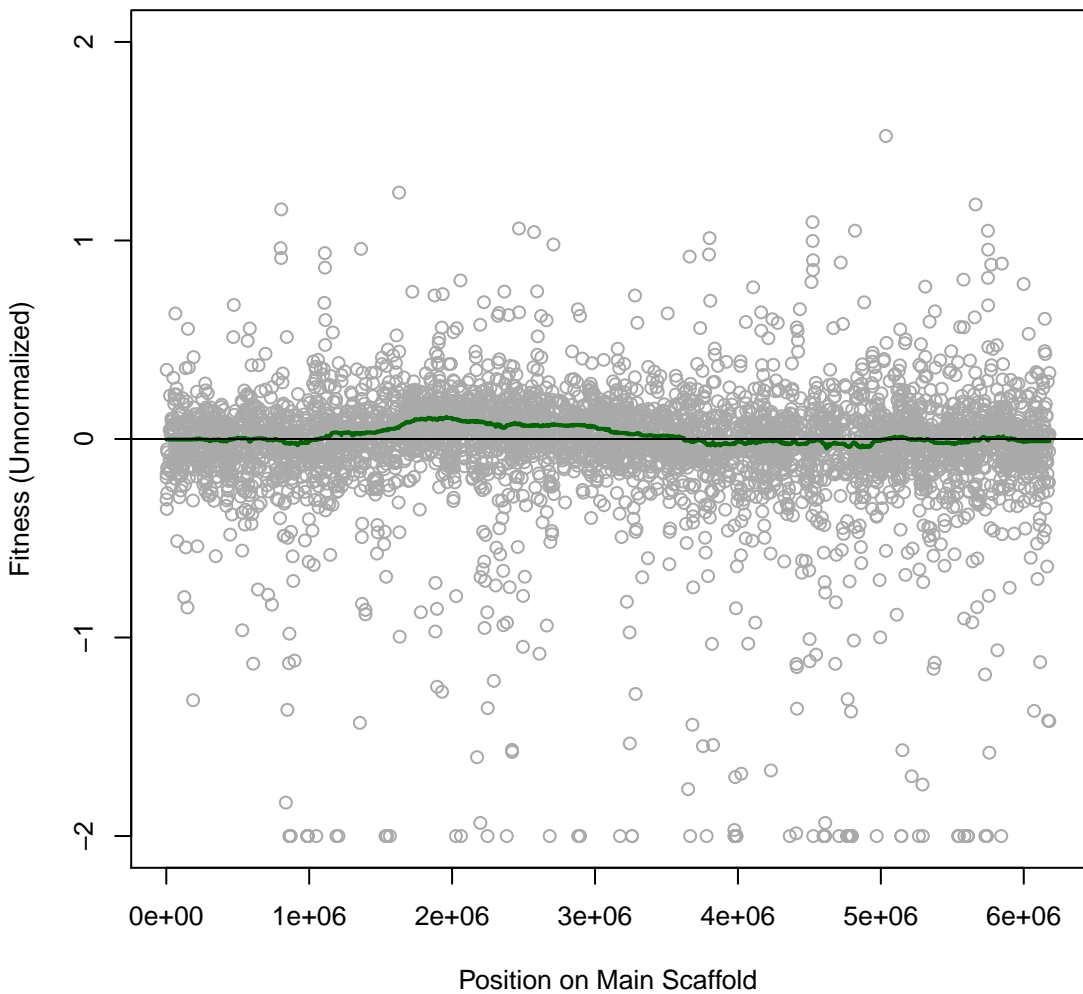

Pedo557 2IT085 #181 (gMed=213 rho12=0.361)
L-Valine (N)

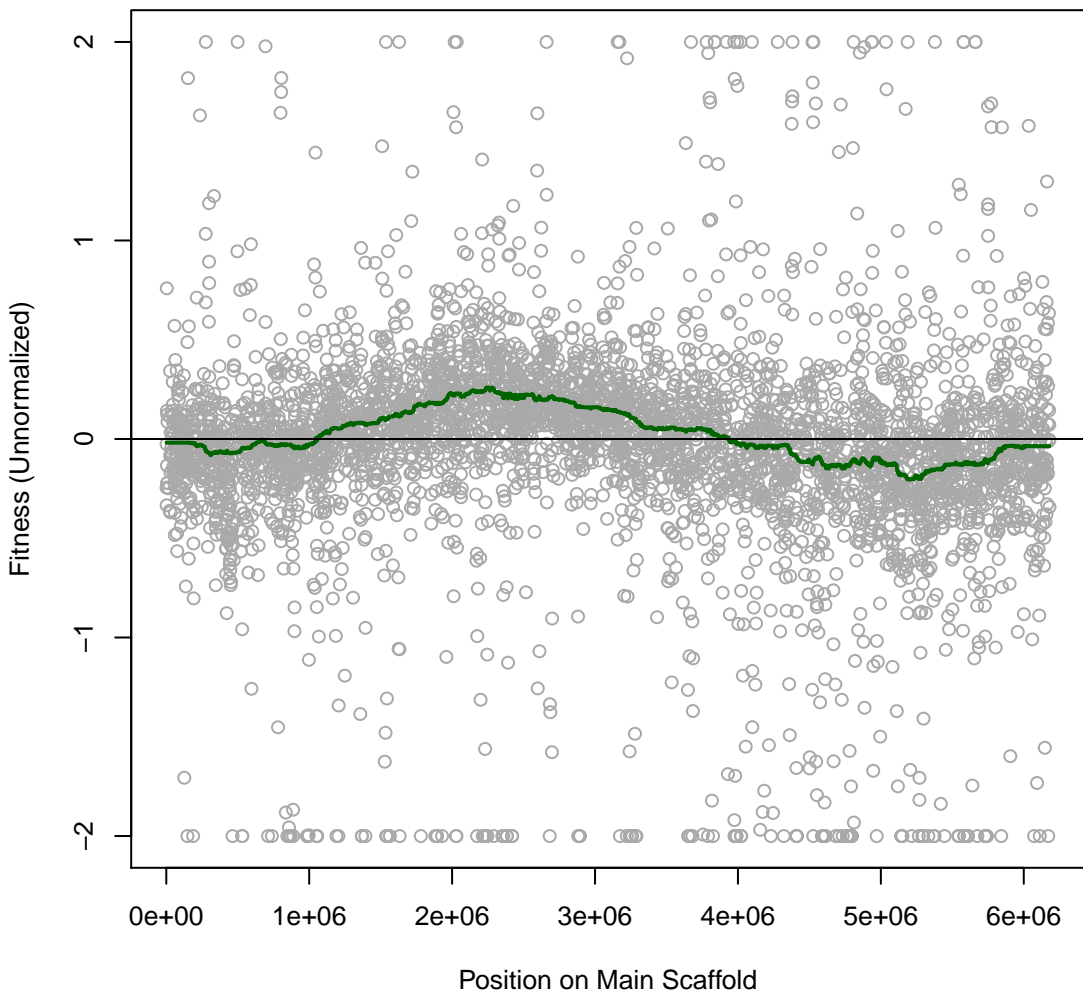

Pedo557 2IT086 #182 (gMed=307 rho12=0.256)
L-Isoleucine (N)

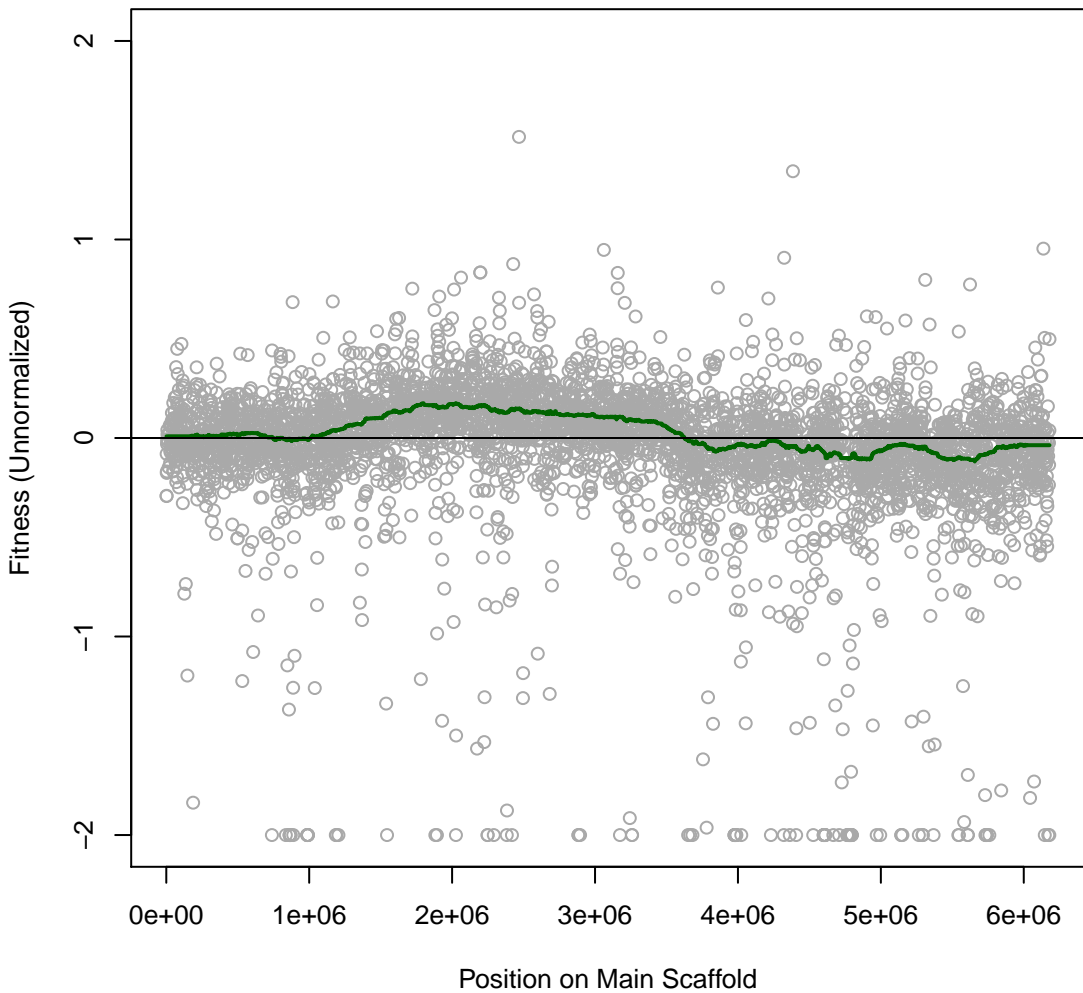

Pedo557 2IT087 #183 (gMed=263 rho12=0.230)
L-Leucine (N)

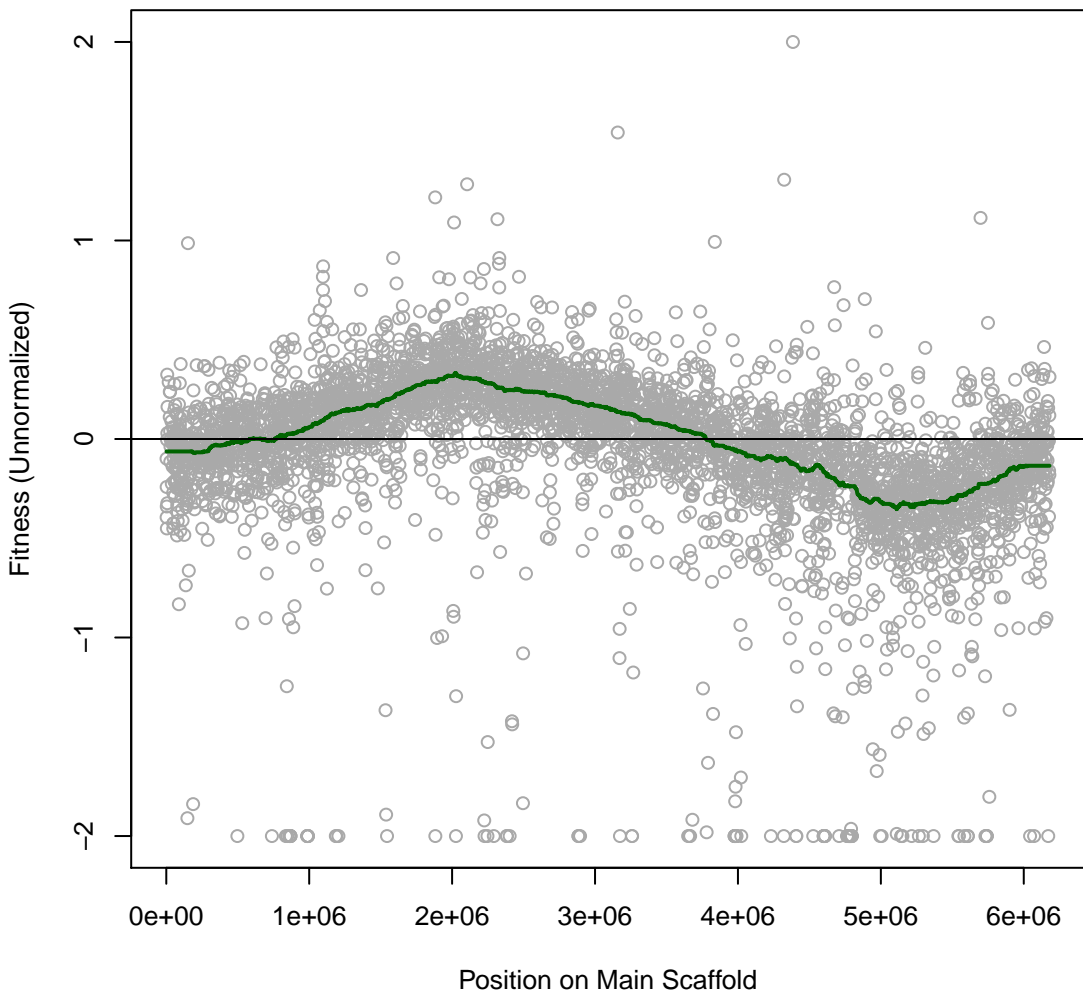

Pedo557 2IT088 #184 (gMed=305 rho12=0.373)
L-Phenylalanine (N)

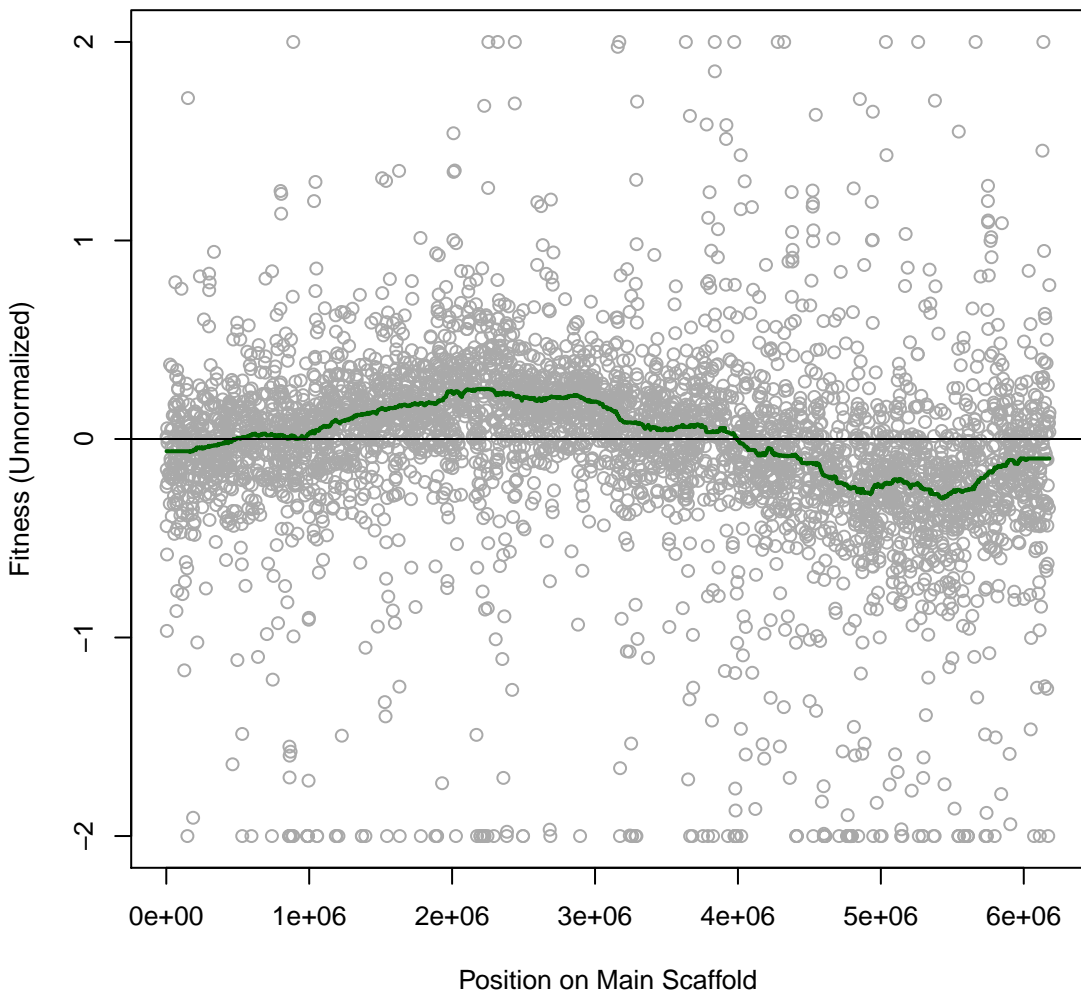

Pedo557 2IT089 #185 (gMed=310 rho12=0.347)
Gly-DL-Asp (N)

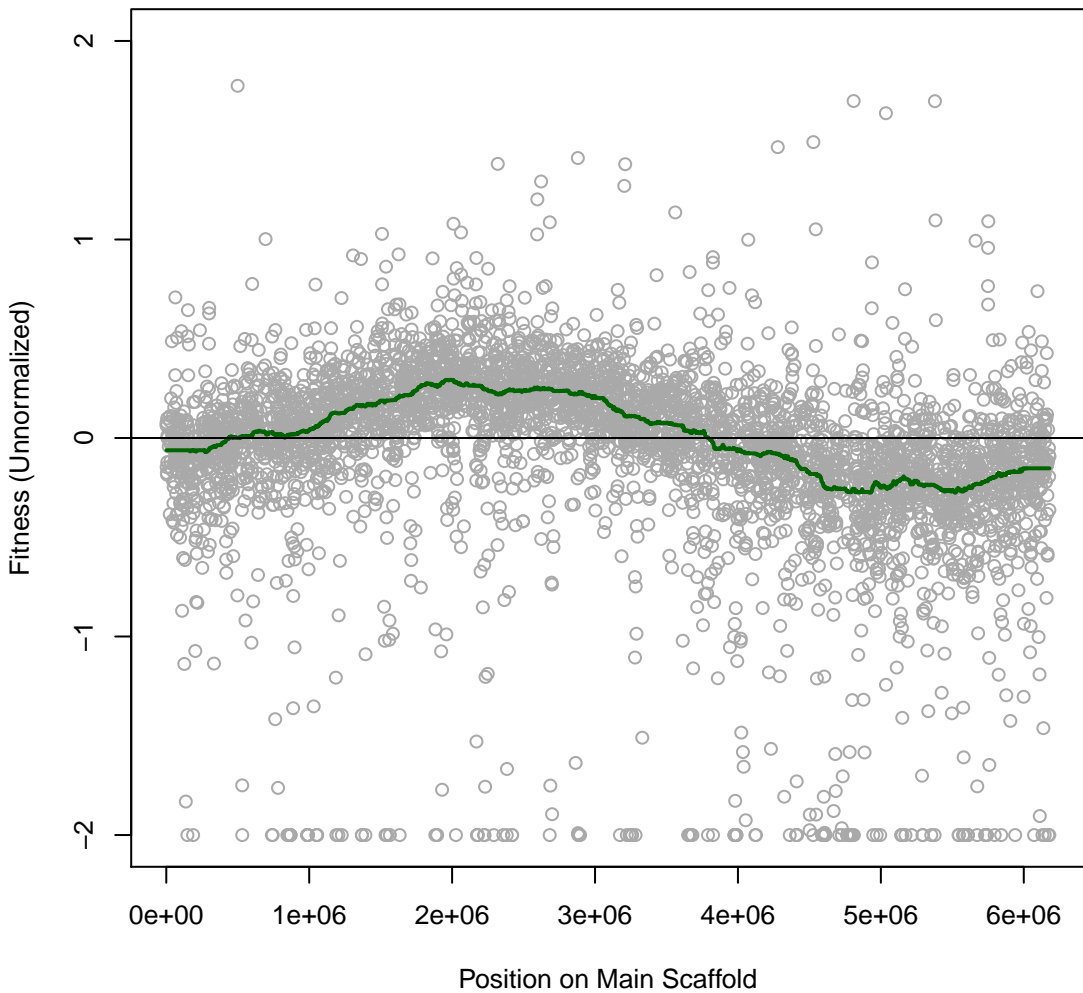

Pedo557 2IT090 #186 (gMed=307 rho12=0.198)
L-Citrulline (N)

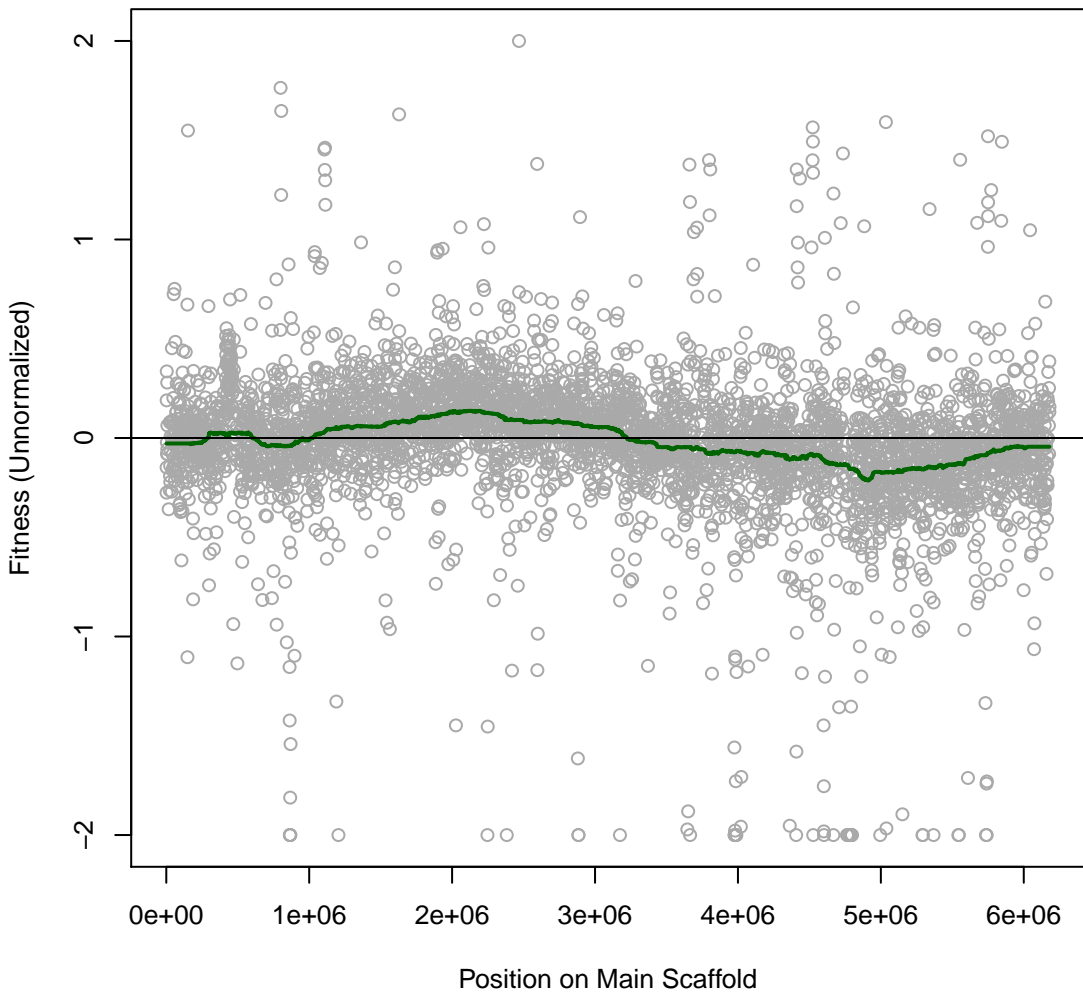

Pedo557 2IT091 #187 (gMed=354 rho12=0.368)
Casamino Acids (N)

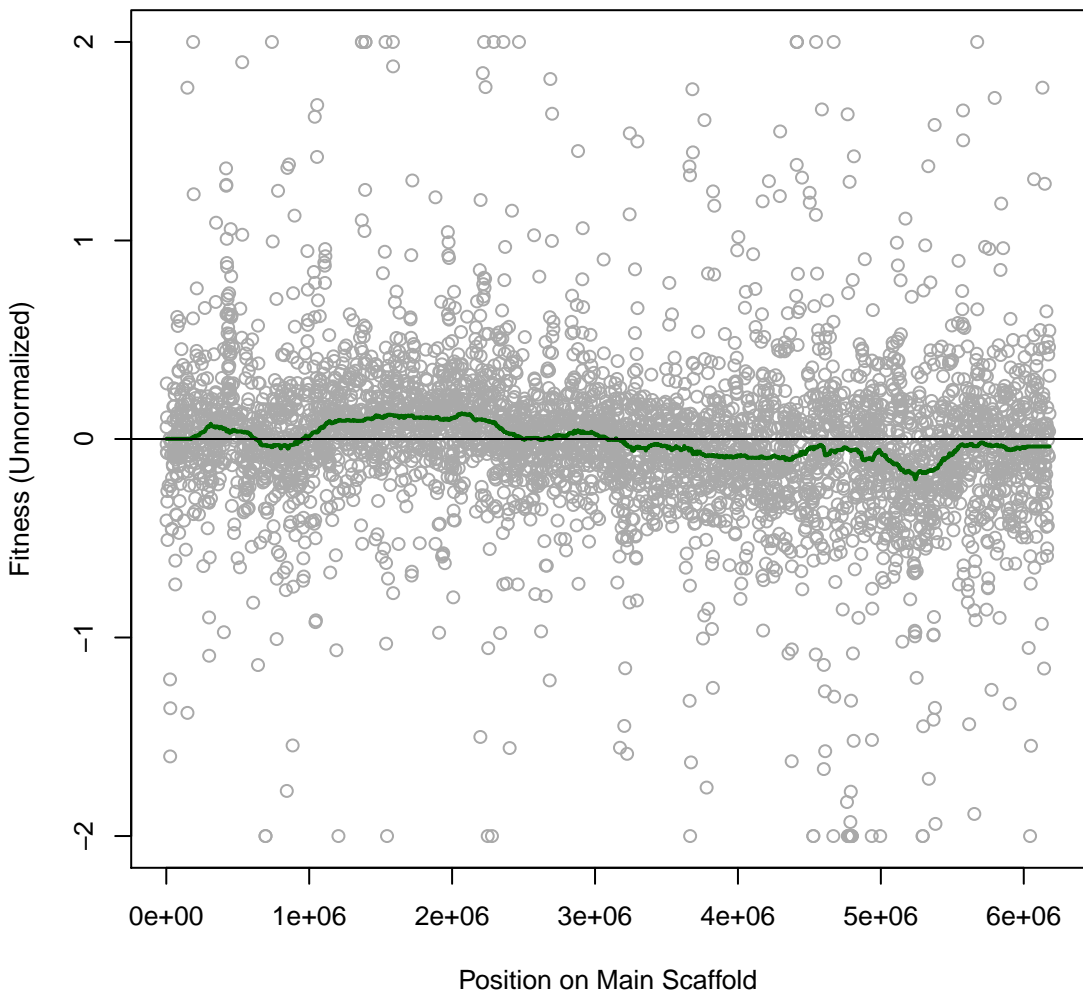

Pedo557 2IT094 #190 (gMed=279 rho12=0.201)
Cytidine (N)

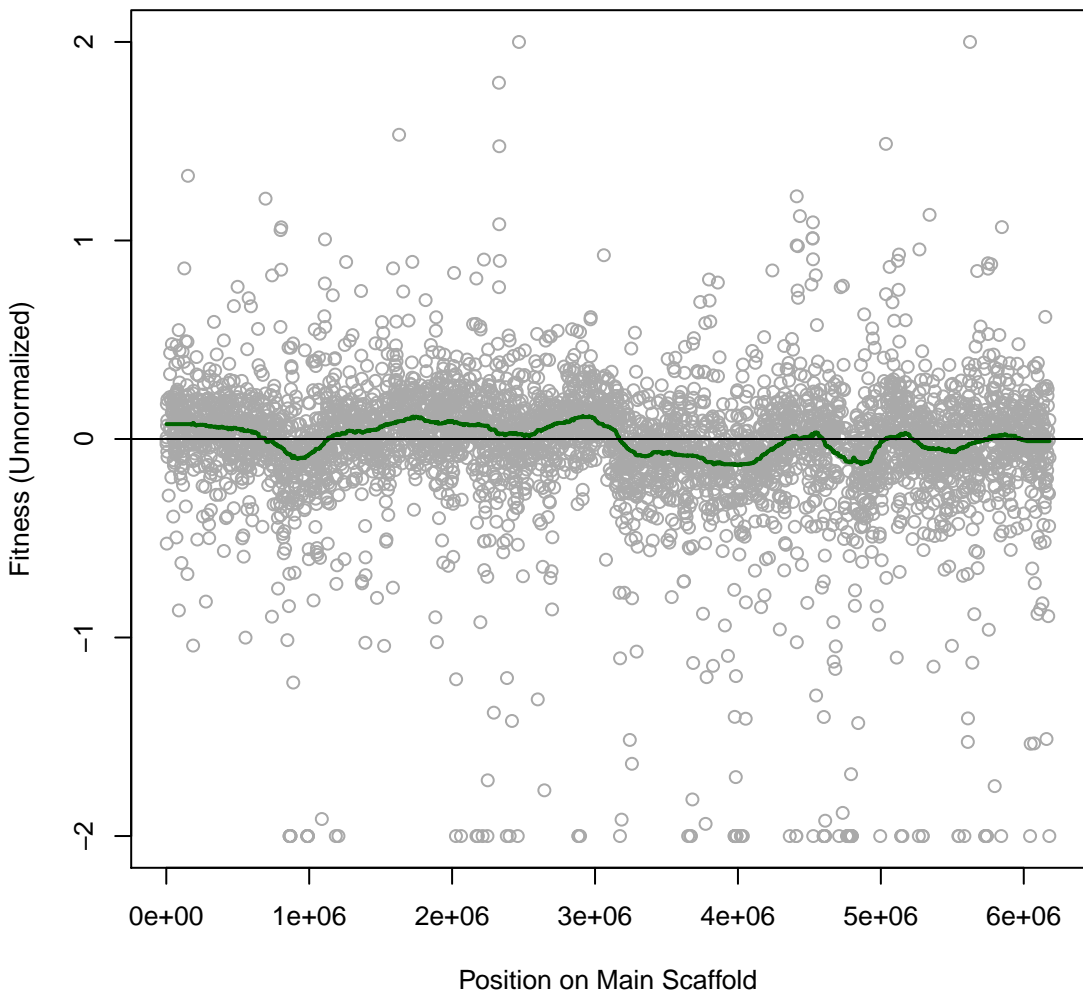

Pedo557 2IT095 #191 (gMed=295 rho12=0.265)
Glucuronamide (N)

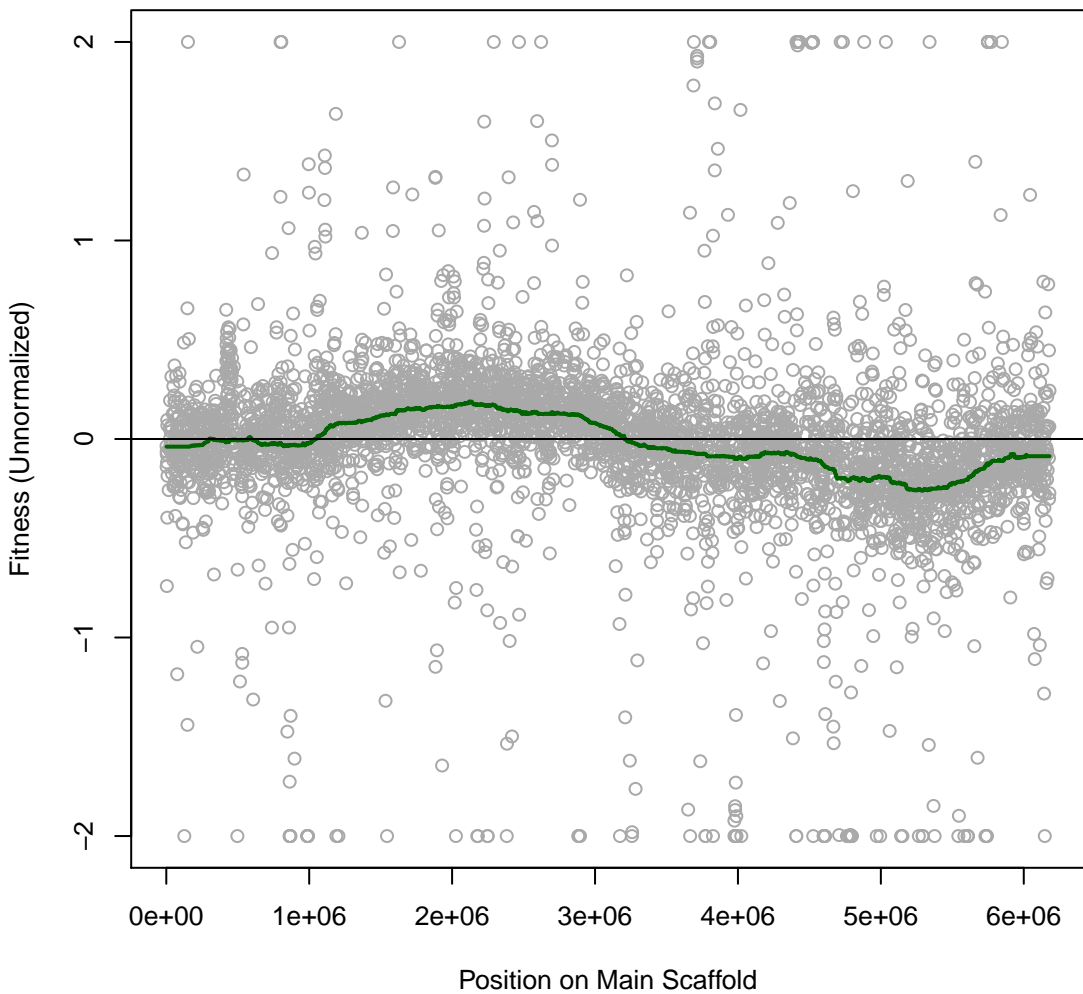

Pedo557 3IT001 #193 (gMed=322 rho12=0.316)
nitrate (N)

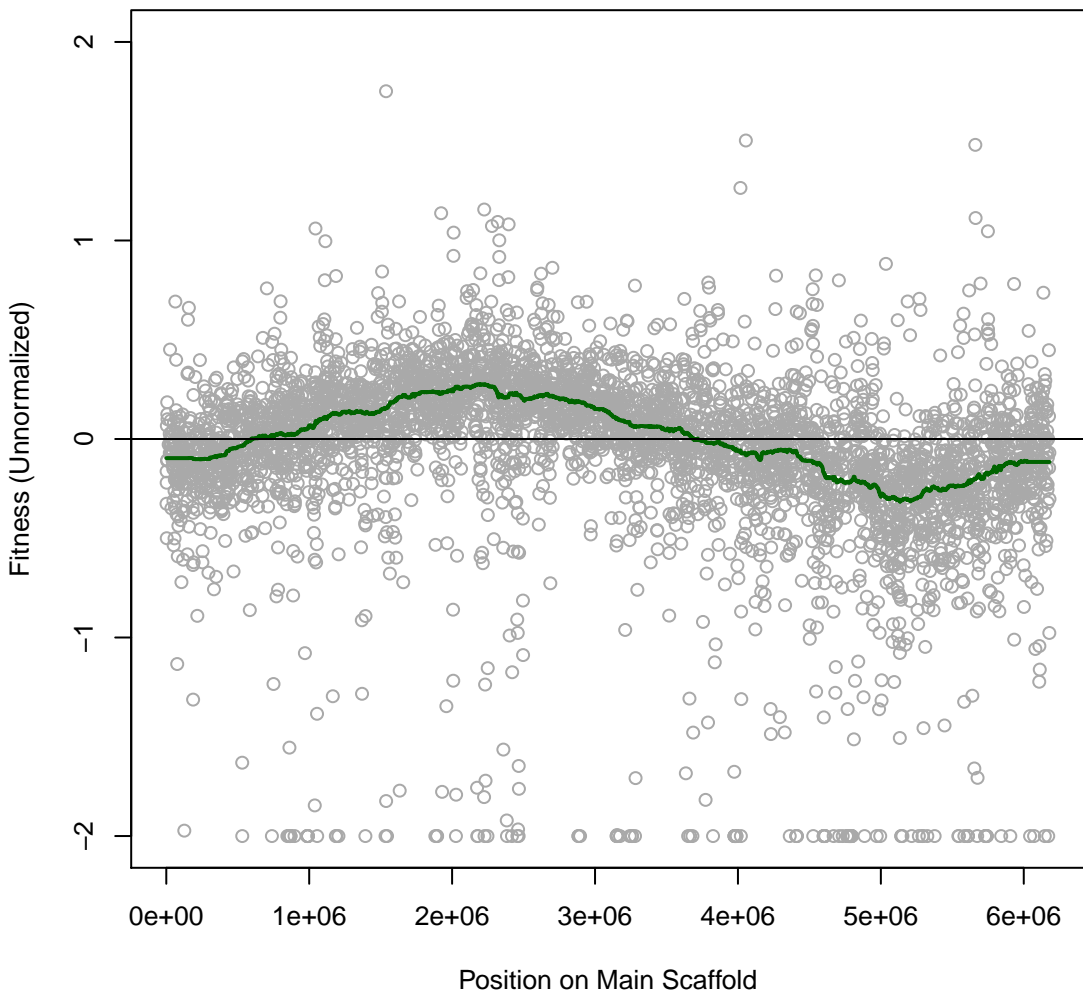

Pedo557 3IT002 #194 (gMed=381 rho12=0.157)
L-Arginine (N)

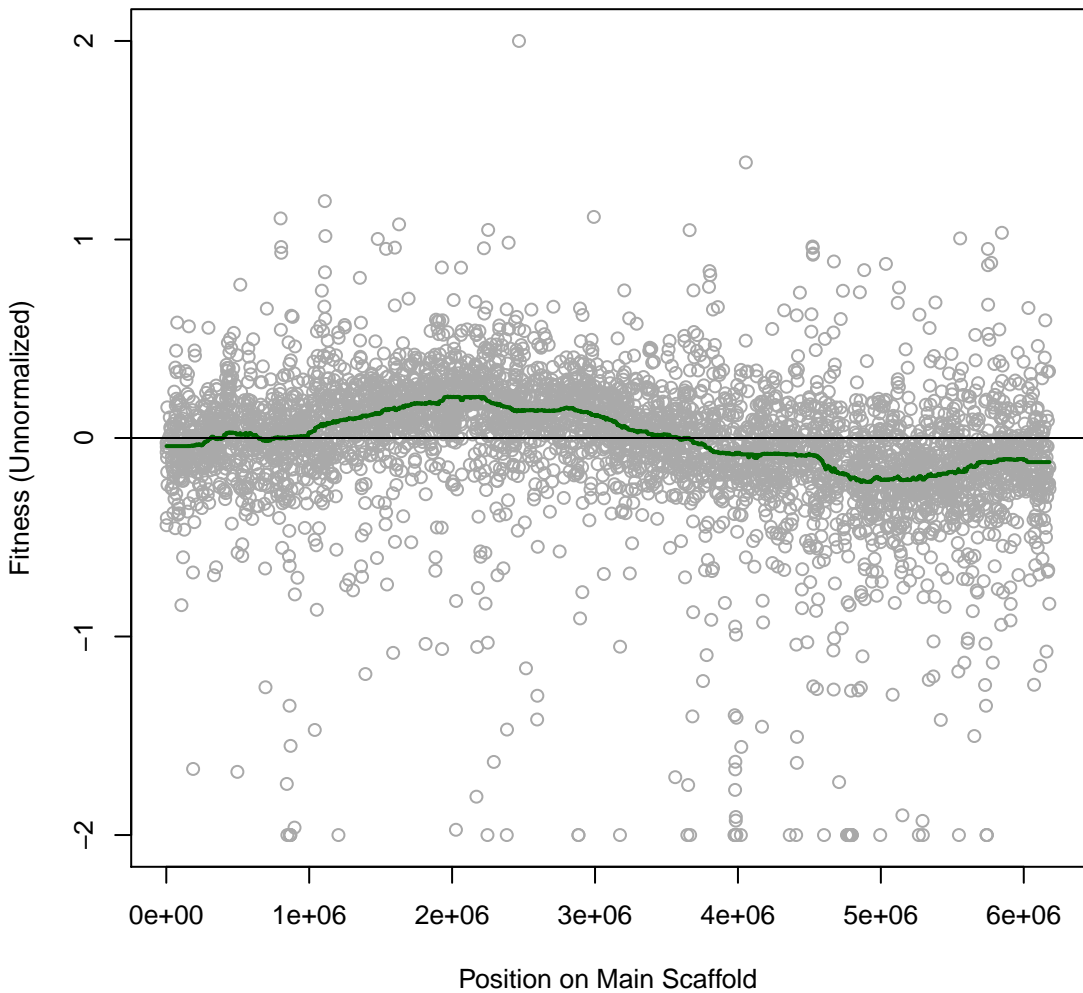

Pedo557 3IT003 #195 (gMed=359 rho12=0.402)
L-Histidine (N)

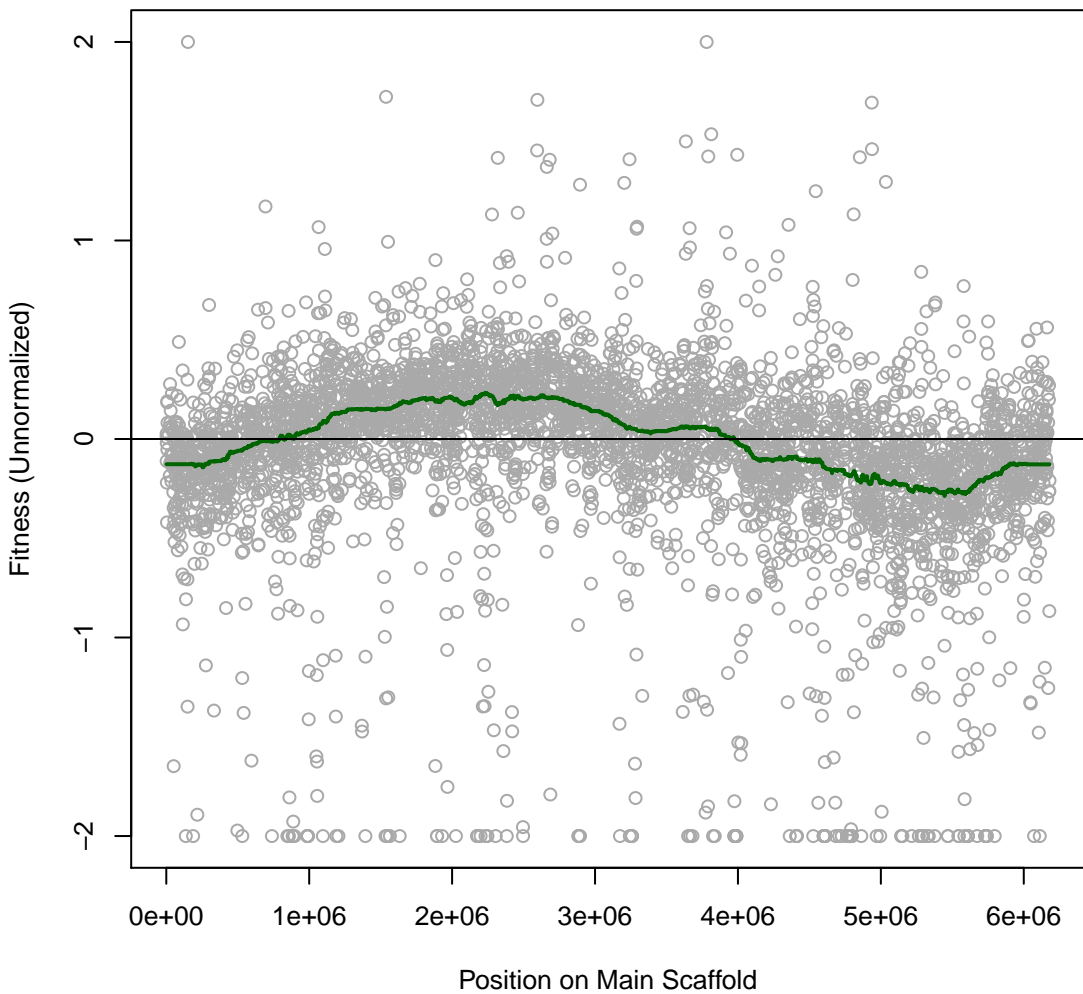

Pedo557 3IT004 #196 (gMed=384 rho12=0.188)
L-Lysine (N)

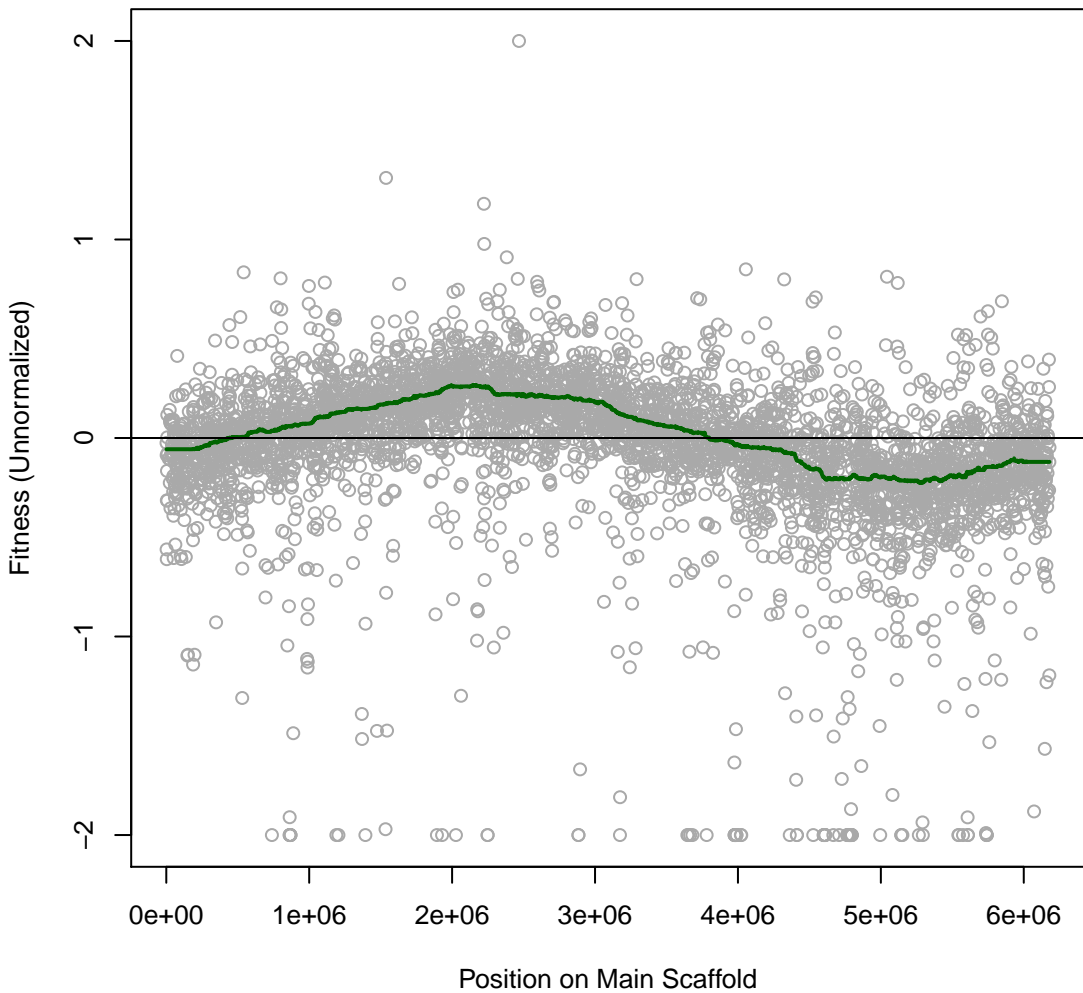

Pedo557 3IT005 #197 (gMed=305 rho12=0.192)
L-aspartic (N)

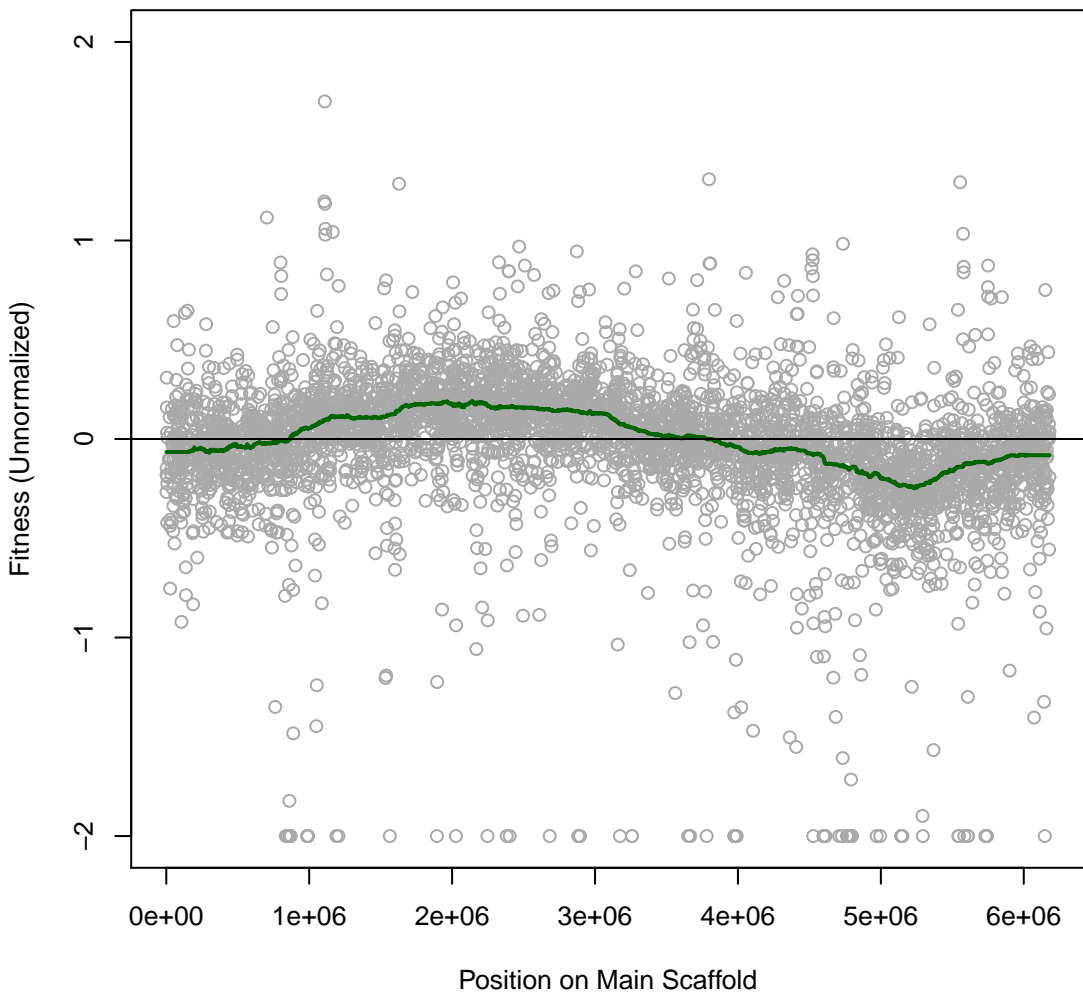

Pedo557 3IT006 #198 (gMed=406 rho12=0.179)
L-Glutamic (N)

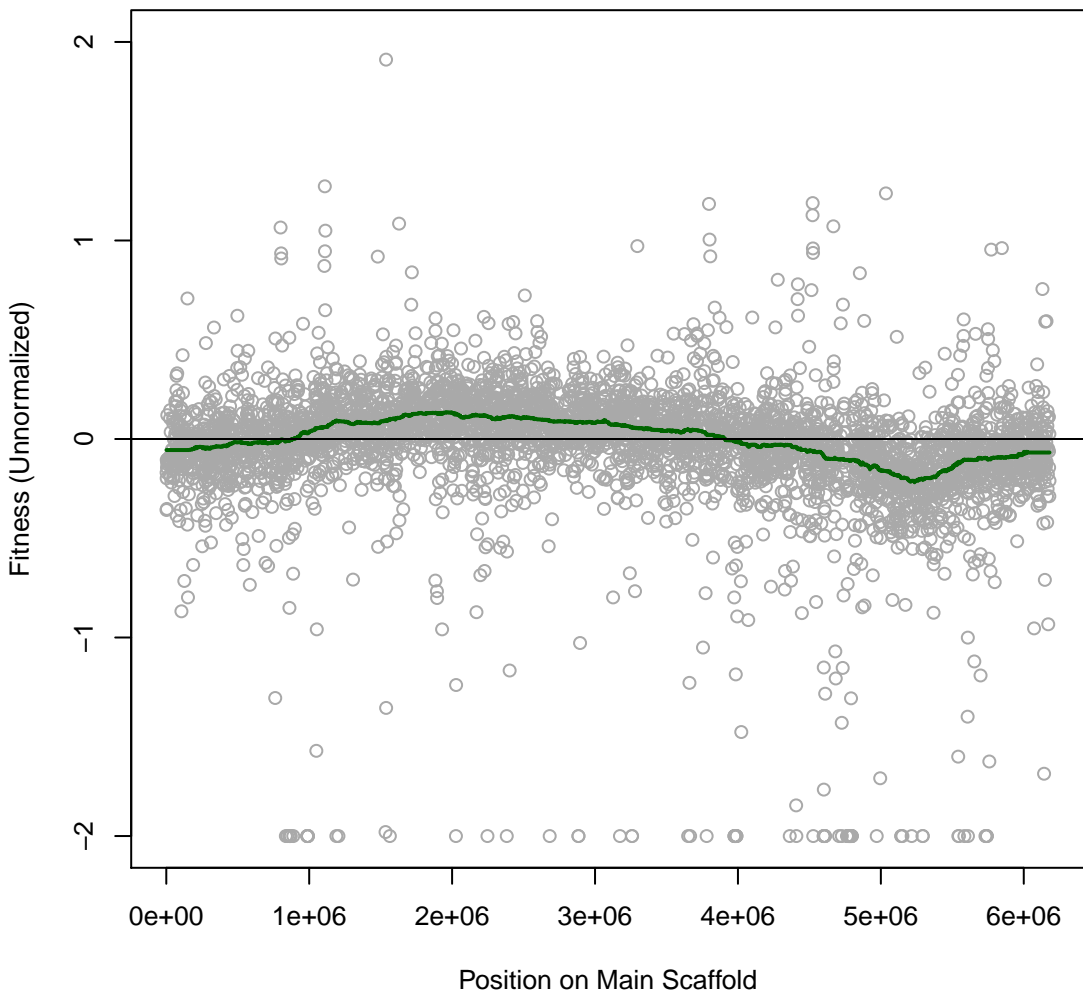

Pedo557 3IT007 #199 (gMed=351 rho12=0.338)
L-Serine (N)

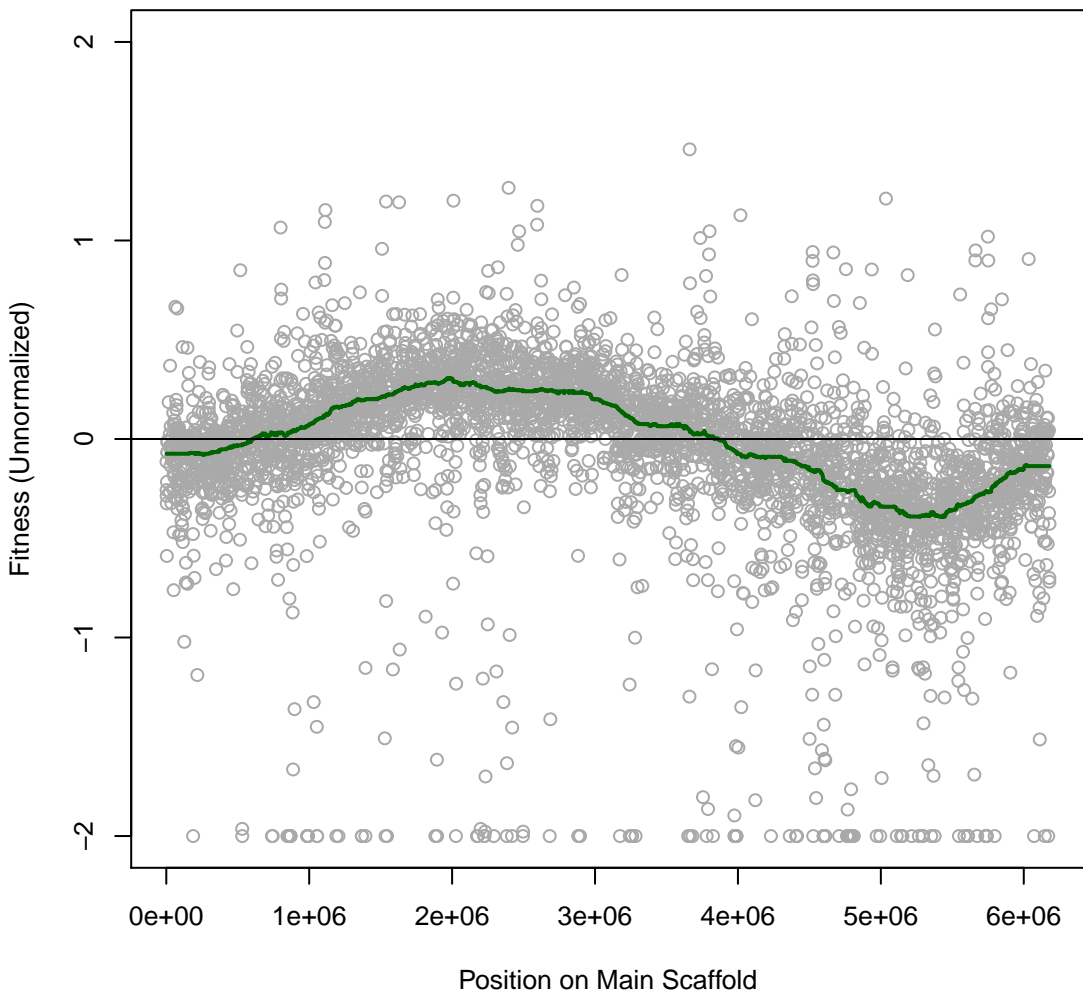

Pedo557 3IT008 #200 (gMed=288 rho12=0.246)
L-Asparagine (N)

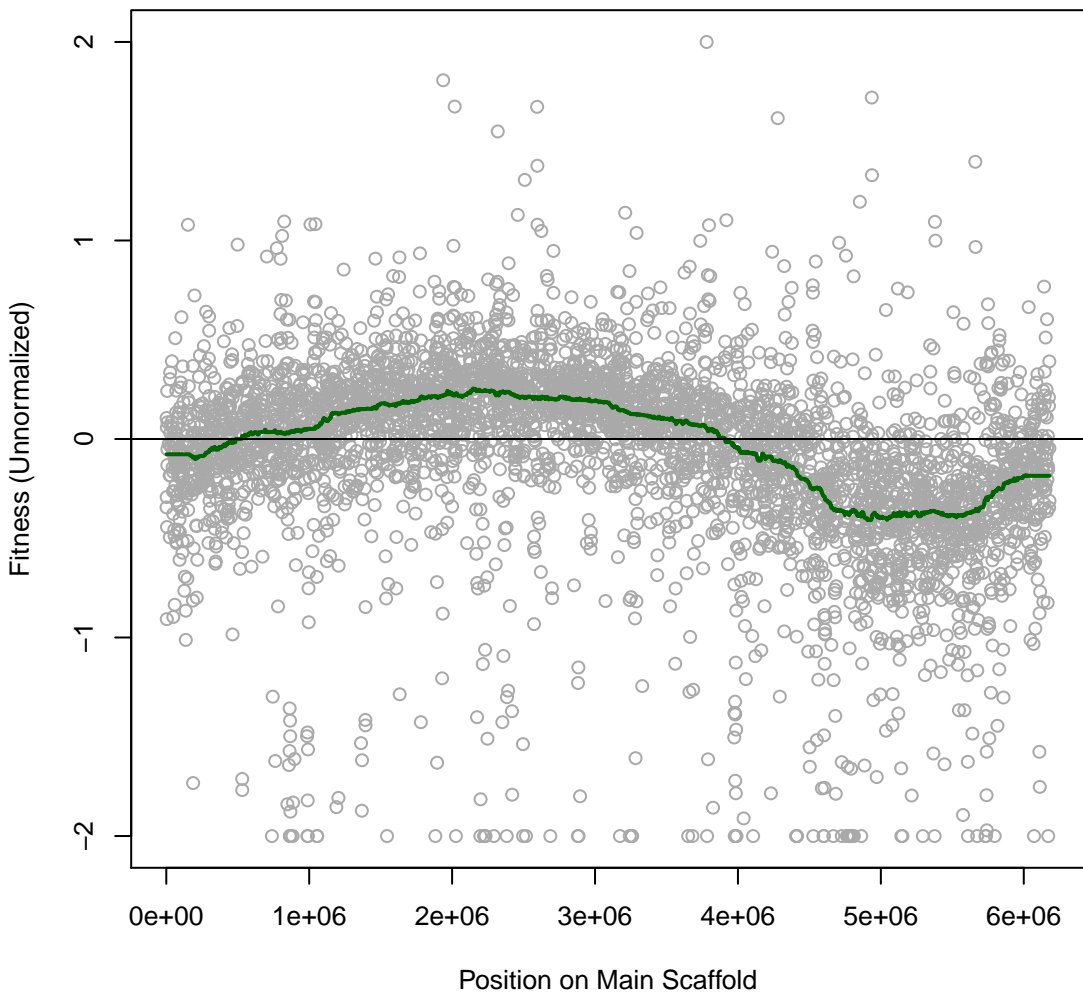

Pedo557 3IT010 #202 (gMed=388 rho12=0.385)
Glycine (N)

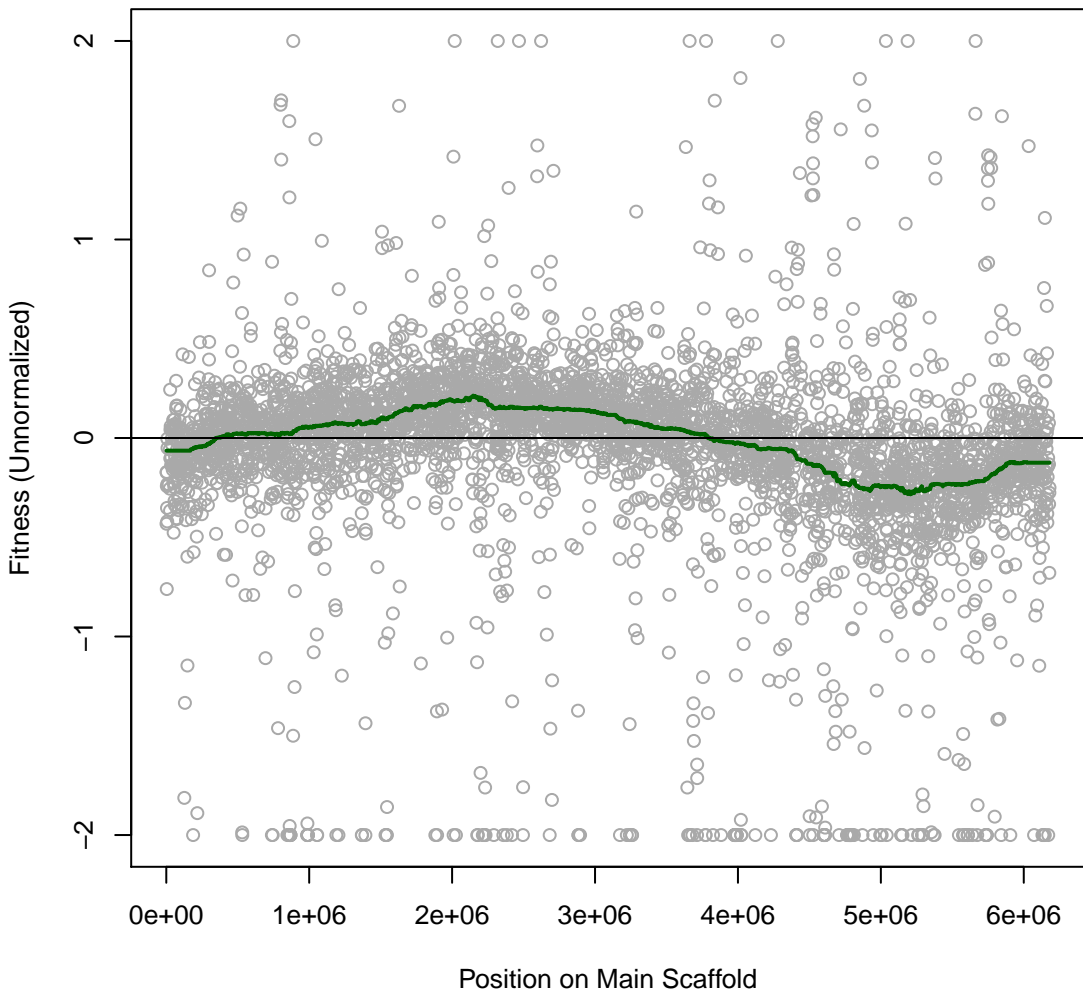

Pedo557 3IT011 #203 (gMed=202 rho12=0.165)
L-Proline (N)

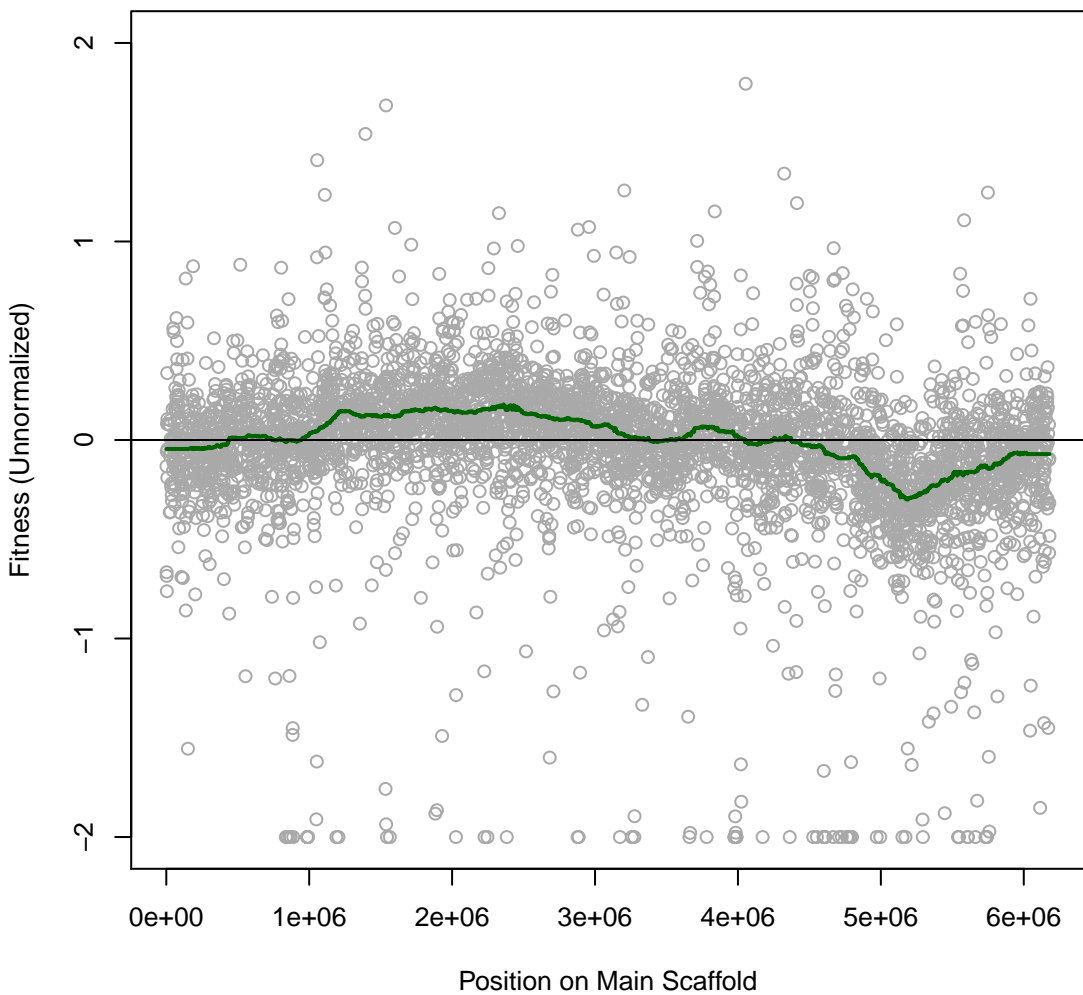

Pedo557 3IT012 #204 (gMed=321 rho12=0.215)
L-Alanine (N)

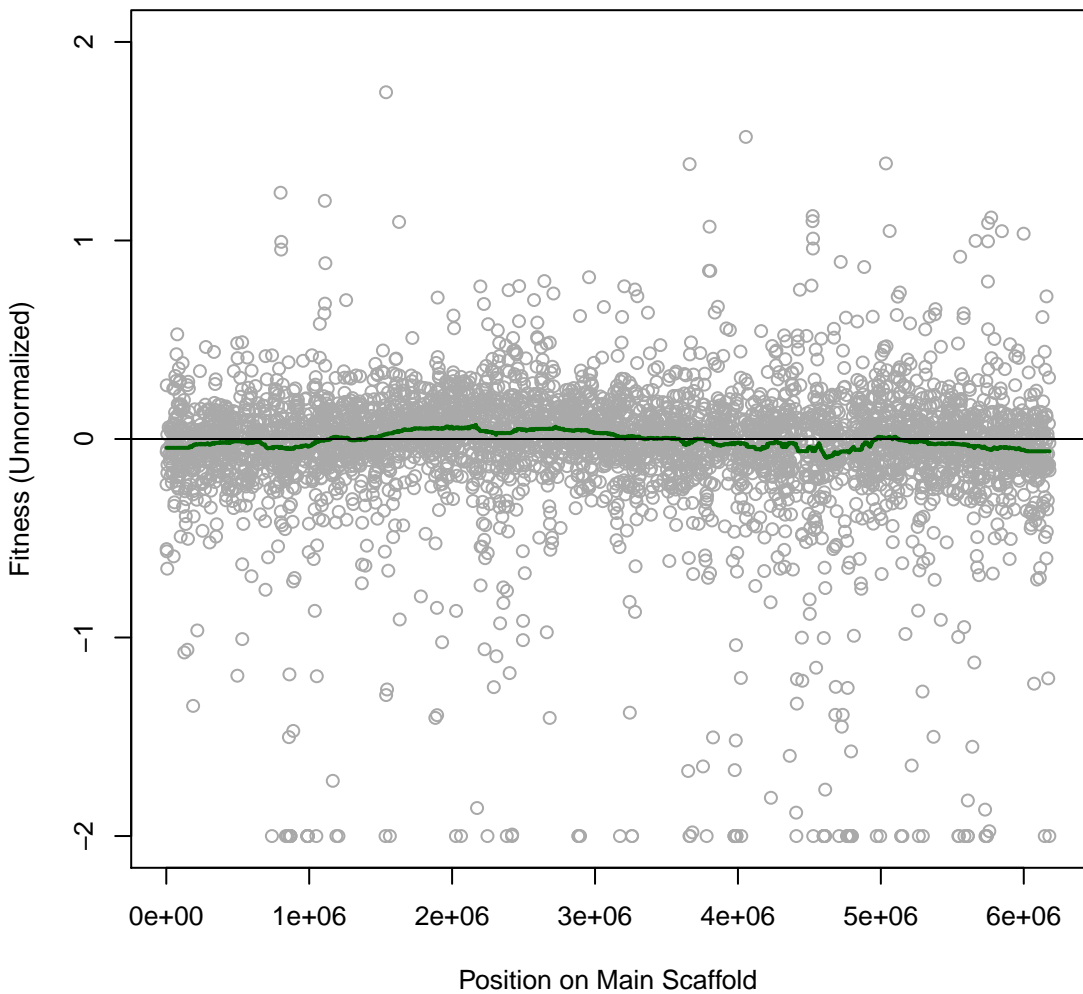

Pedo557 3IT013 #205 (gMed=394 rho12=0.390)
L-Valine (N)

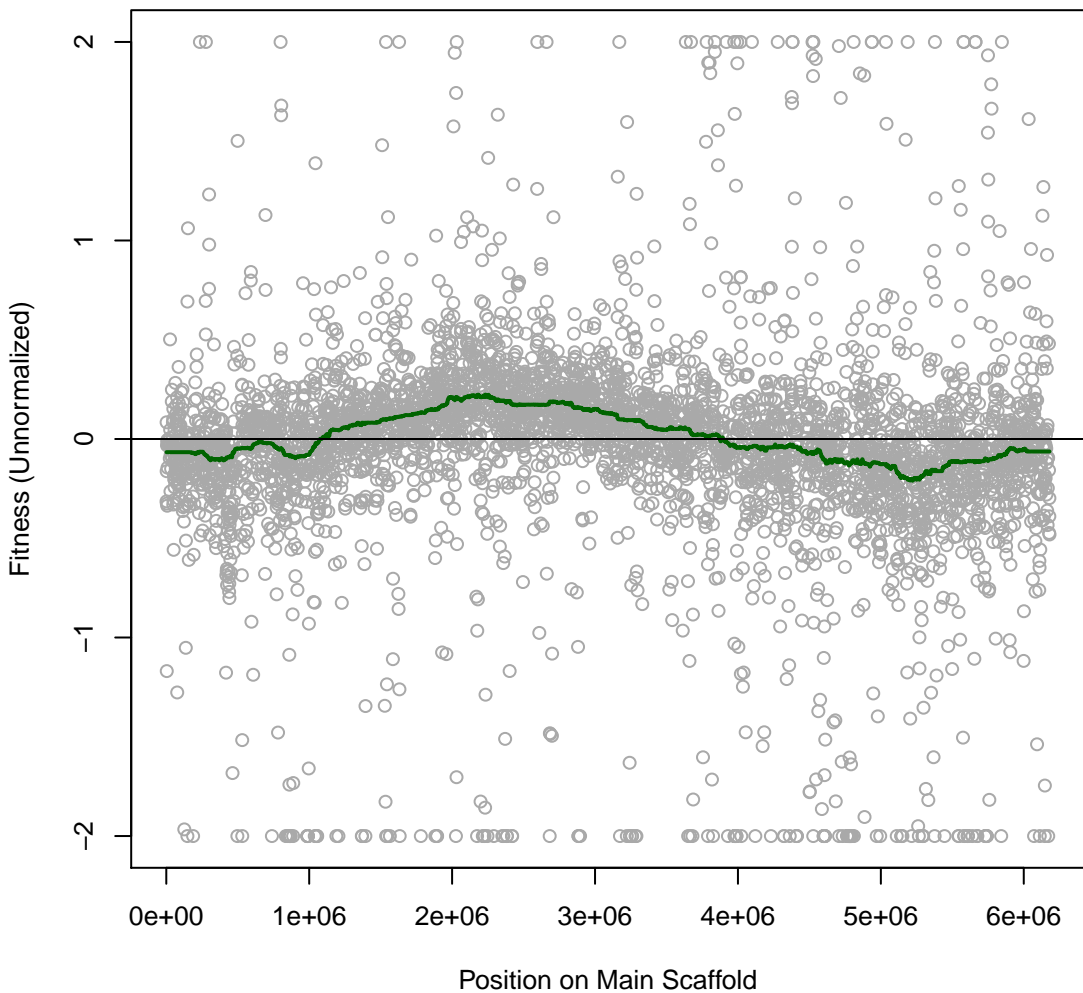

Pedo557 3IT014 #206 (gMed=386 rho12=0.214)
L-Isoleucine (N)

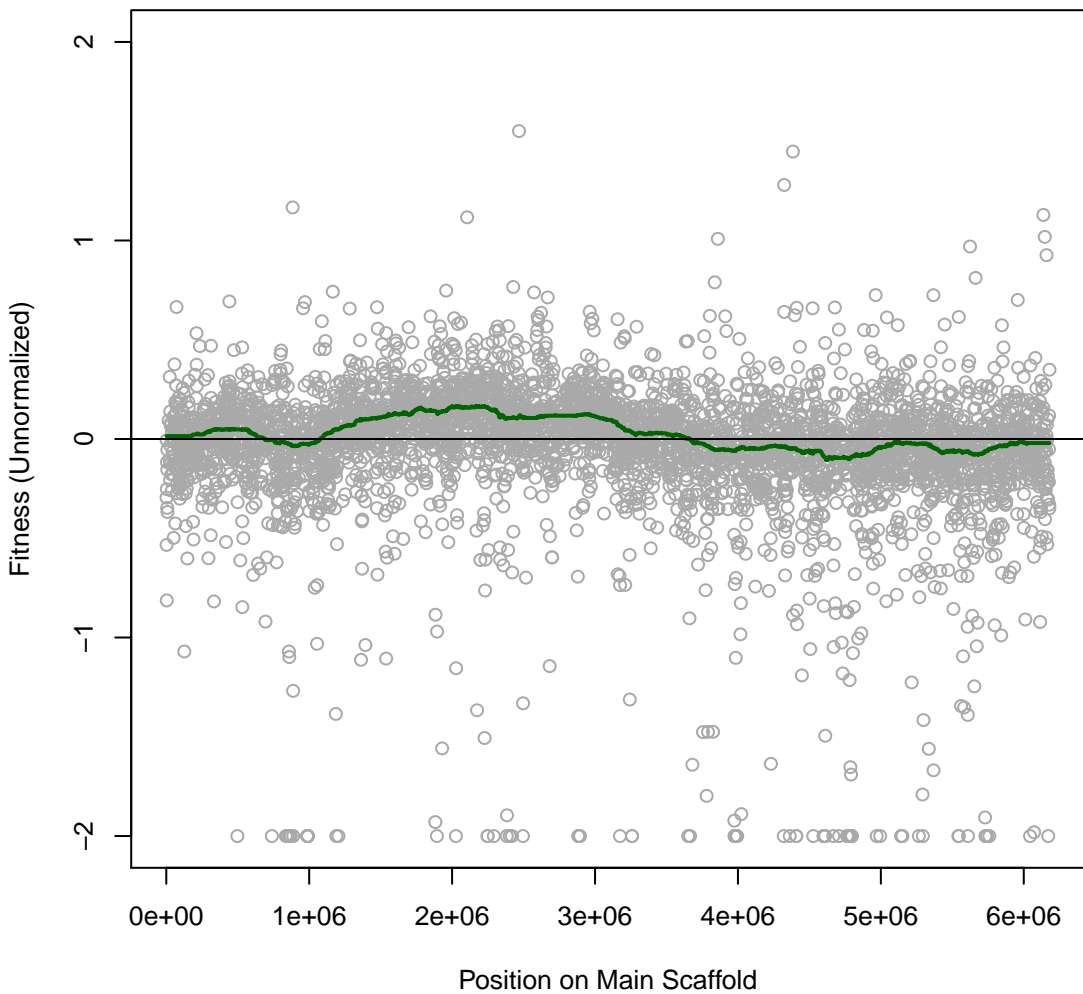

Pedo557 3IT015 #207 (gMed=369 rho12=0.254)
L-Leucine (N)

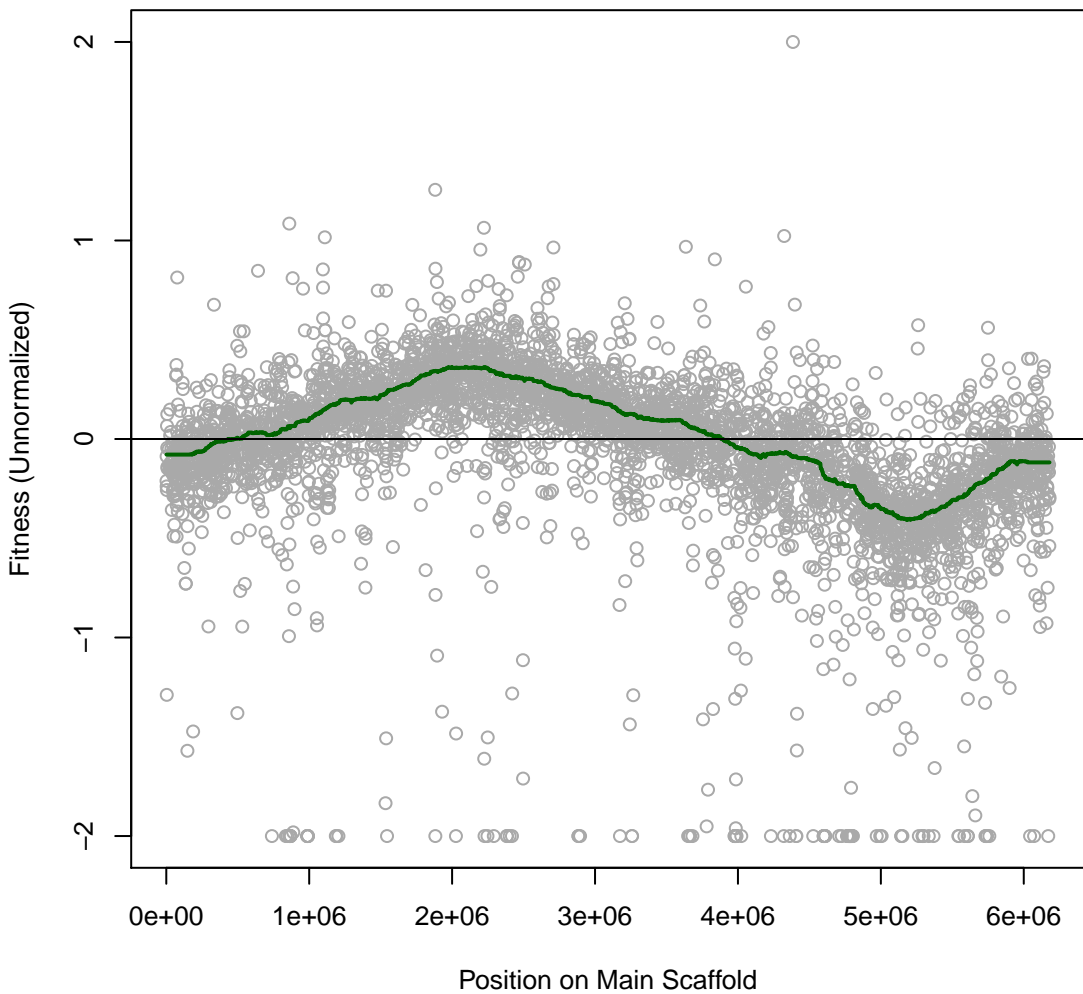

Pedo557 3IT016 #208 (gMed=354 rho12=0.345)
L-Phenylalanine (N)

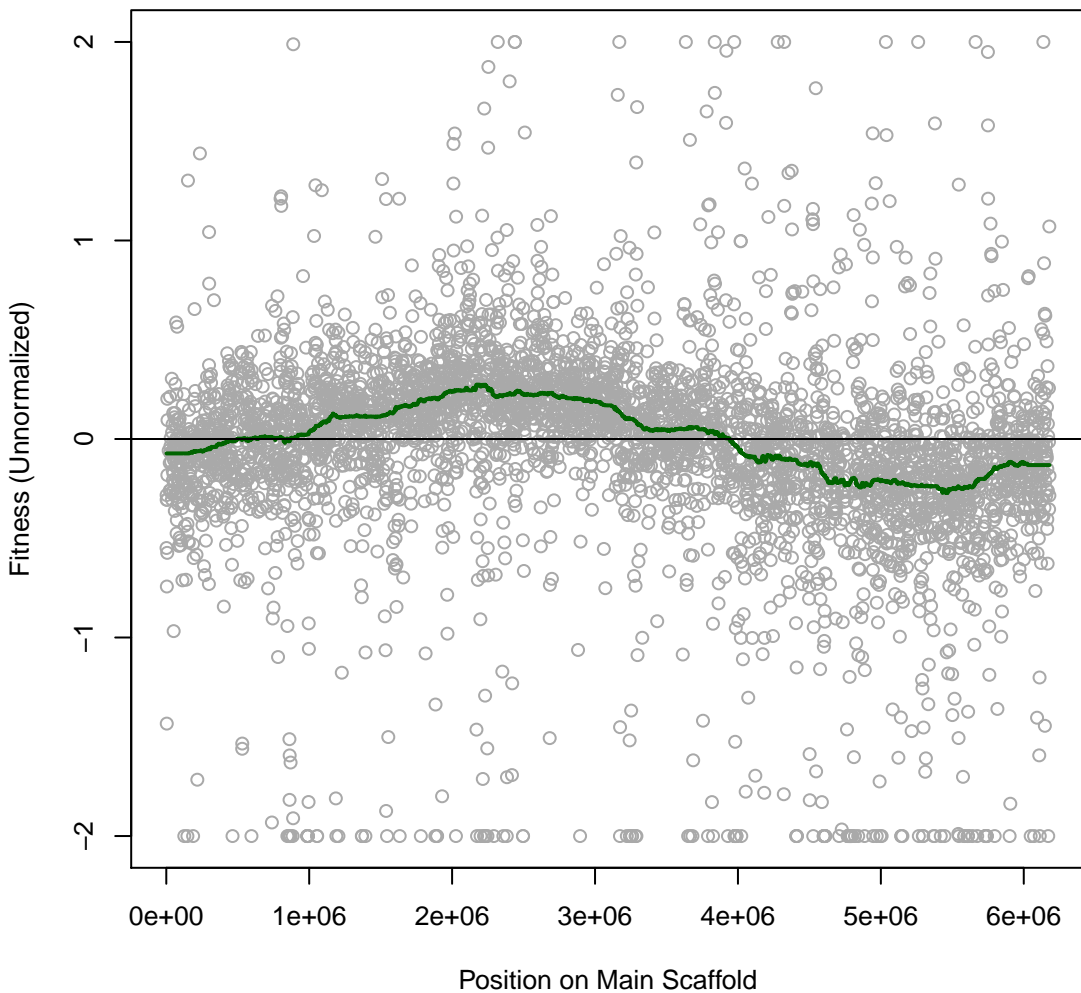

Pedo557 3IT017 #209 (gMed=373 rho12=0.380)
Gly-DL-Asp (N)

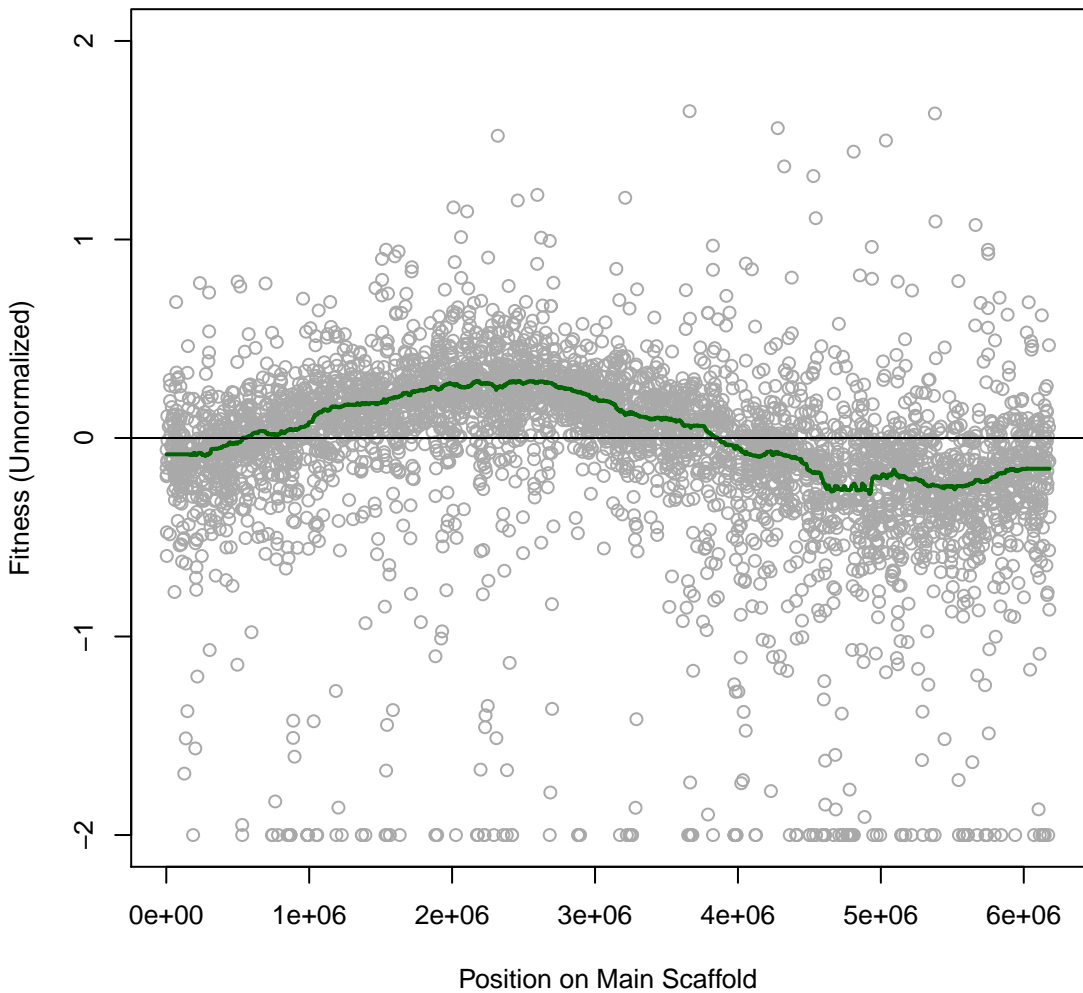

Pedo557 3IT018 #210 (gMed=340 rho12=0.155)
L-Citrulline (N)

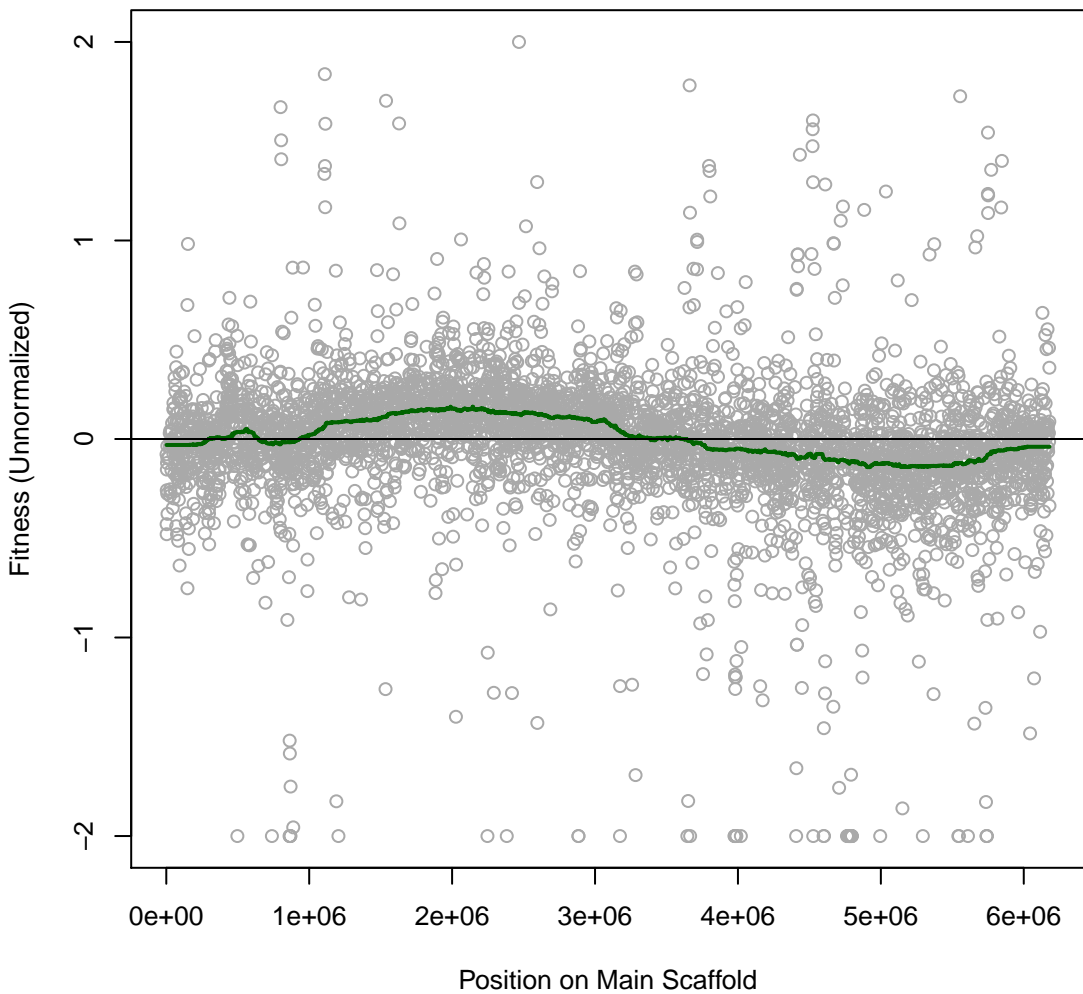

Pedo557 3IT019 #211 (gMed=318 rho12=0.292)
Casamino Acids (N)

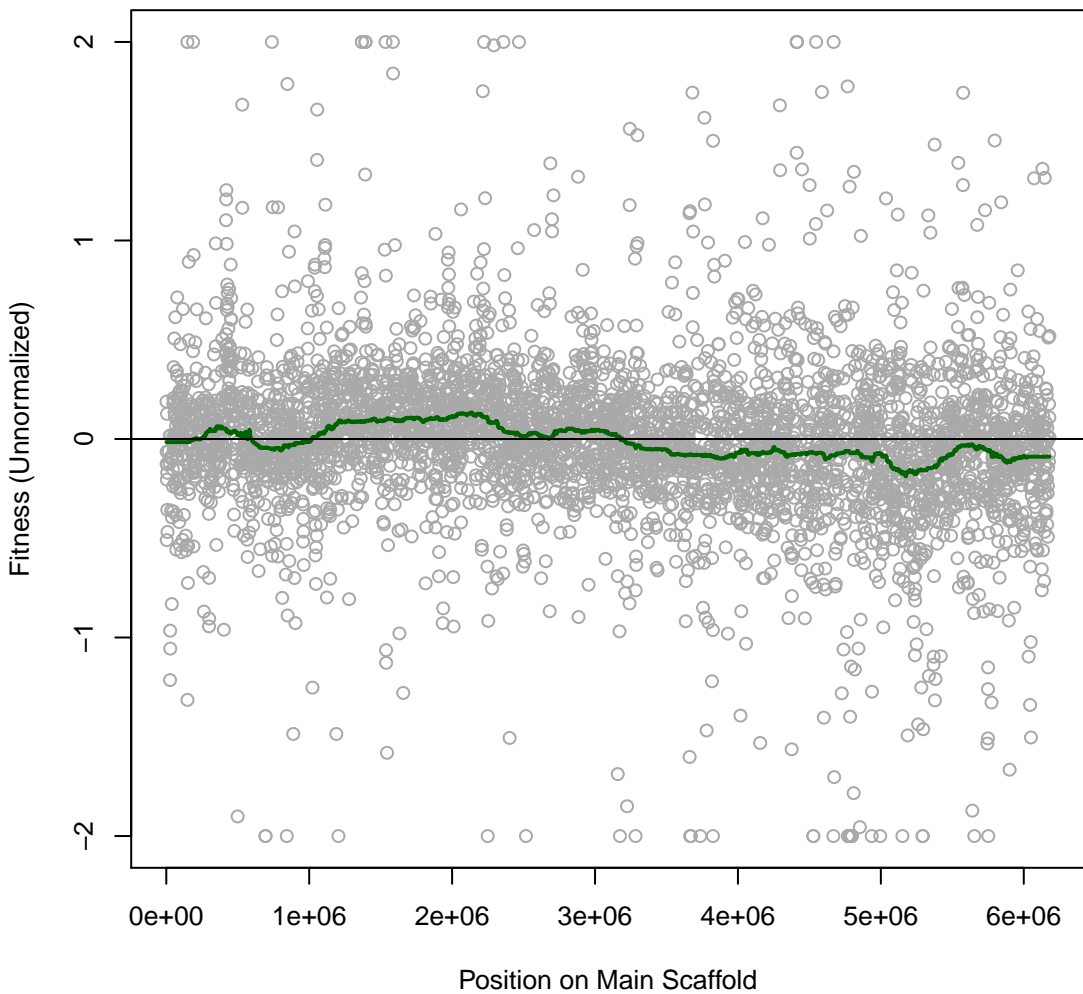

Pedo557 3IT020 #212 (gMed=316 rho12=0.255)
N-Acetyl-D-glucosamine (N)

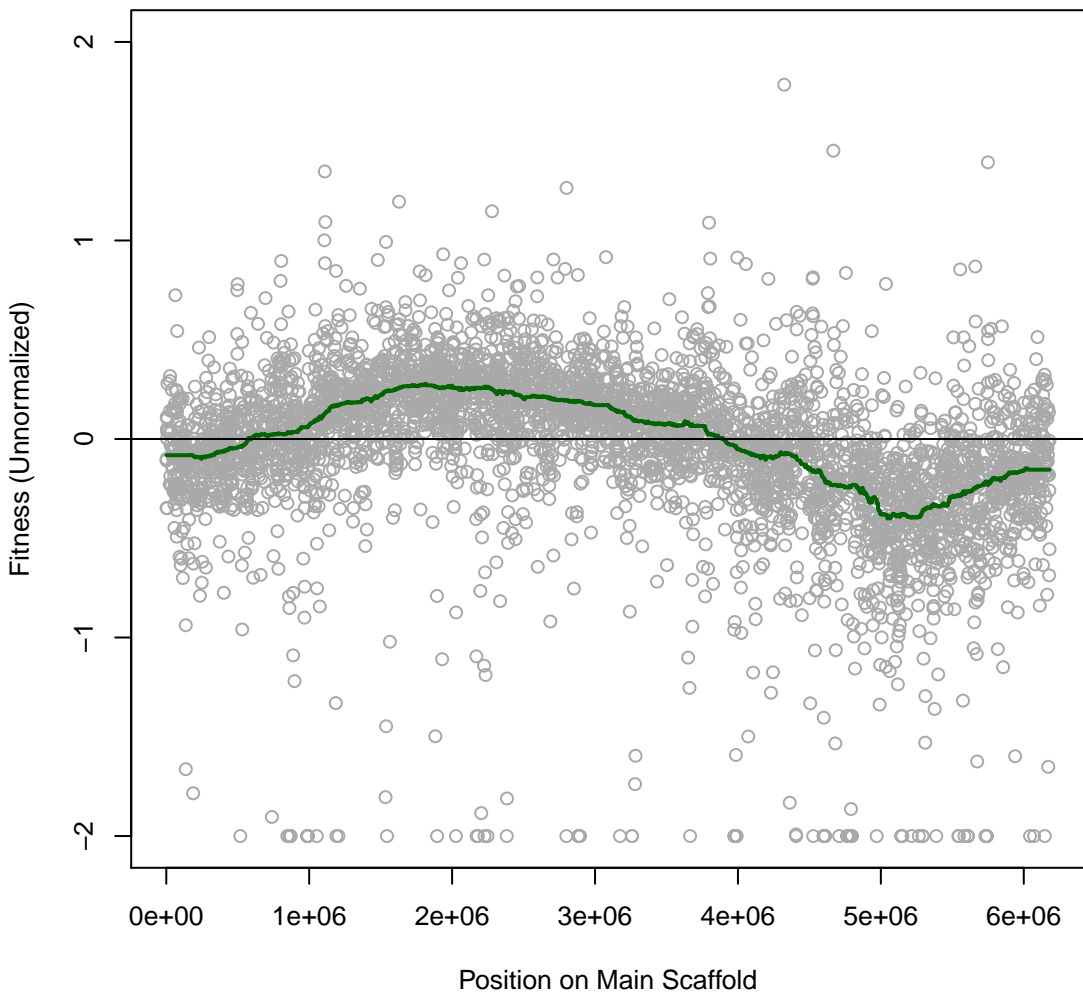

Pedo557 3IT021 #213 (gMed=302 rho12=0.241)
D-Glucosamine Hydrochloride (N)

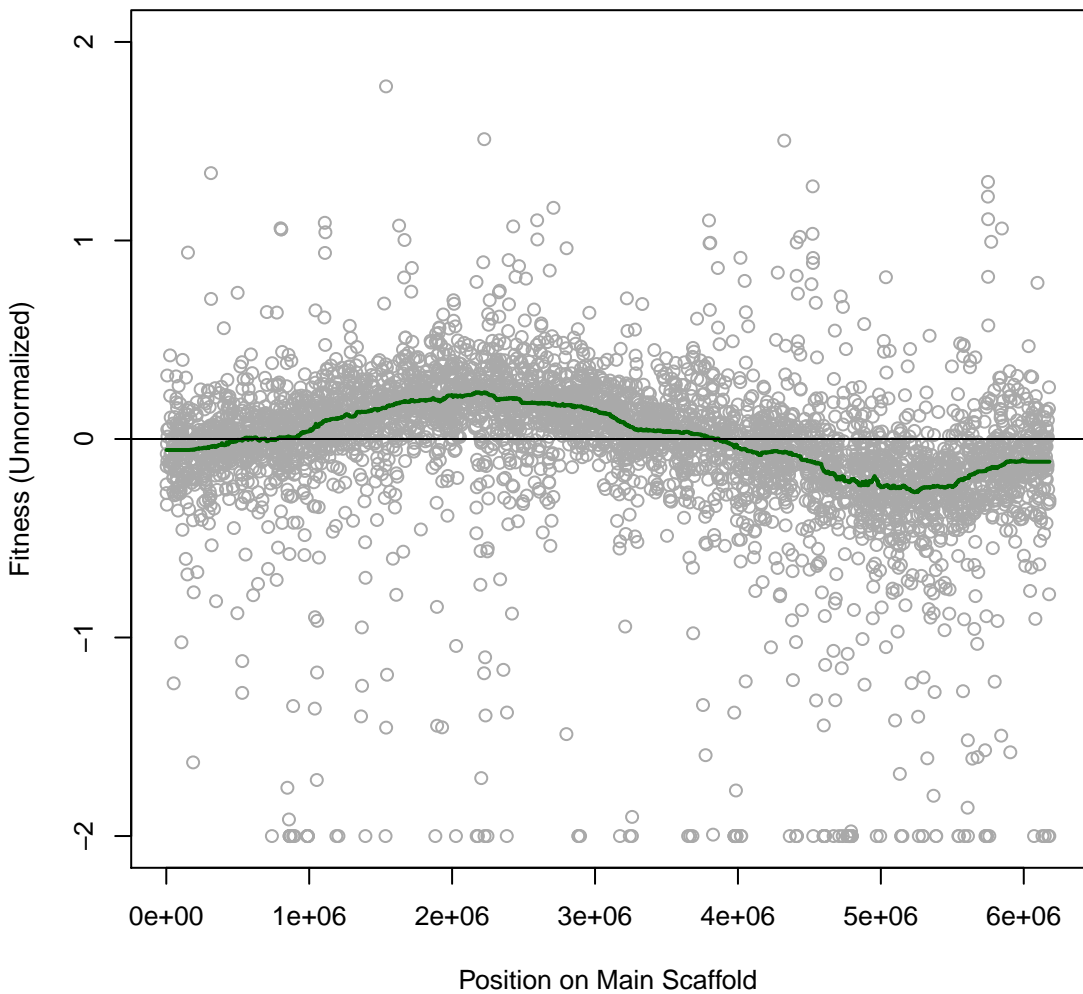

Pedo557 3IT022 #214 (gMed=326 rho12=0.214)
Cytidine (N)

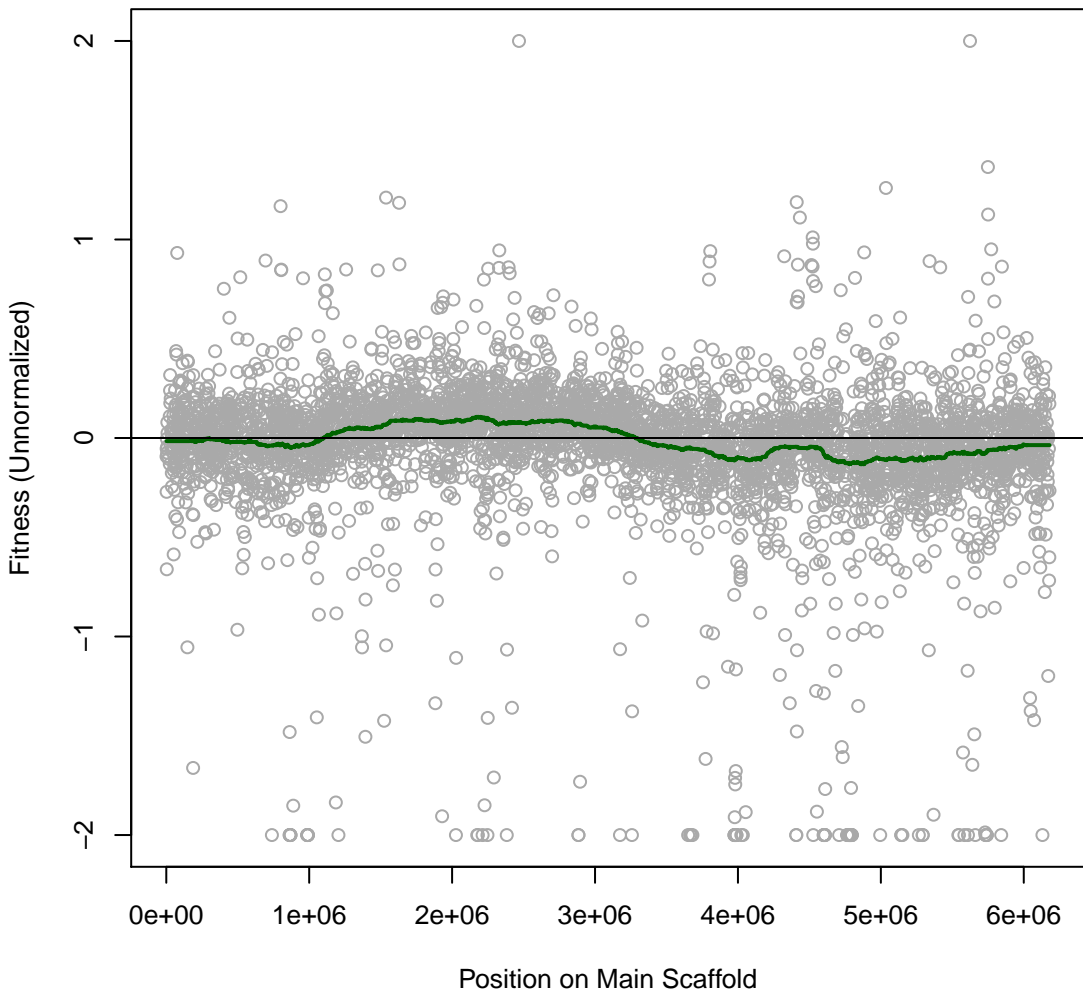

Pedo557 3IT023 #215 (gMed=312 rho12=0.279)
Glucuronamide (N)

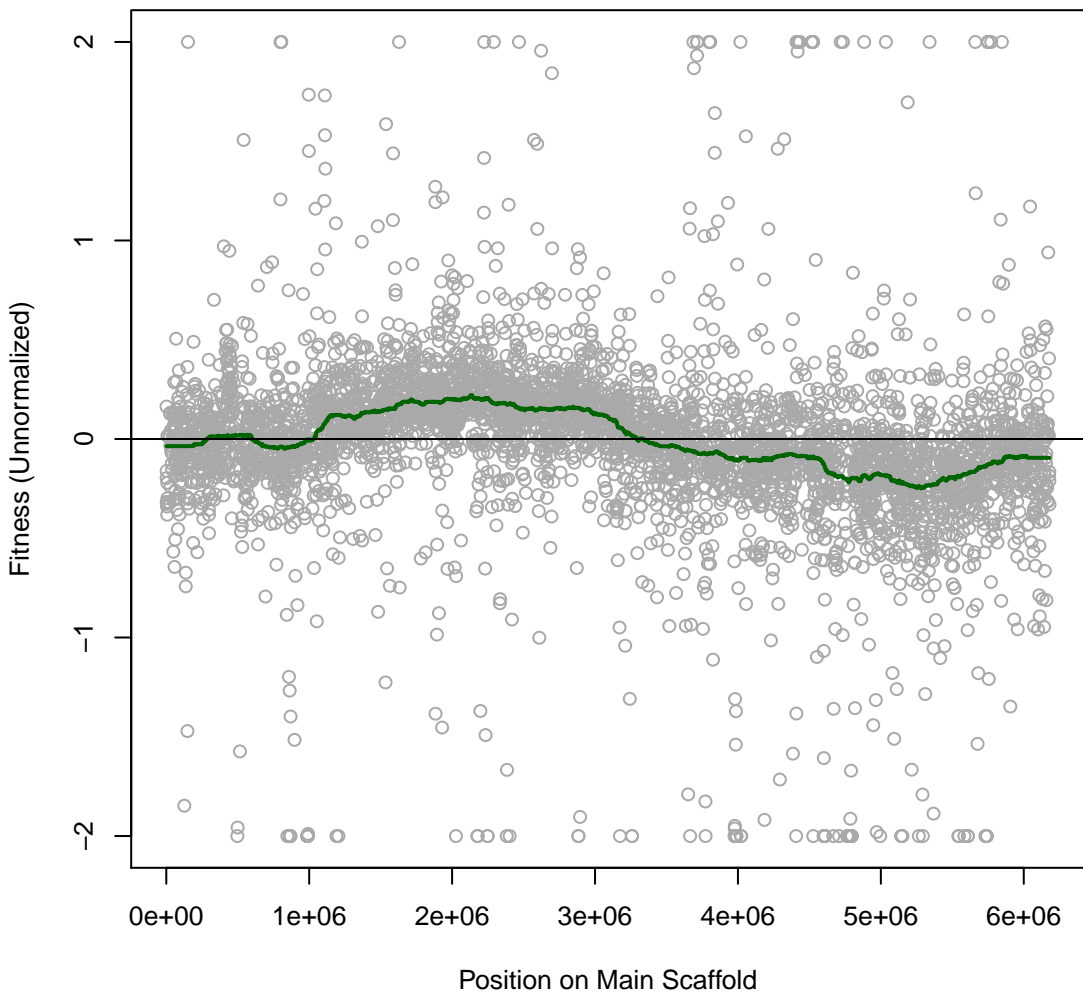

Pedo557 3IT025 #217 (gMed=374 rho12=0.301)
nitrate (N)

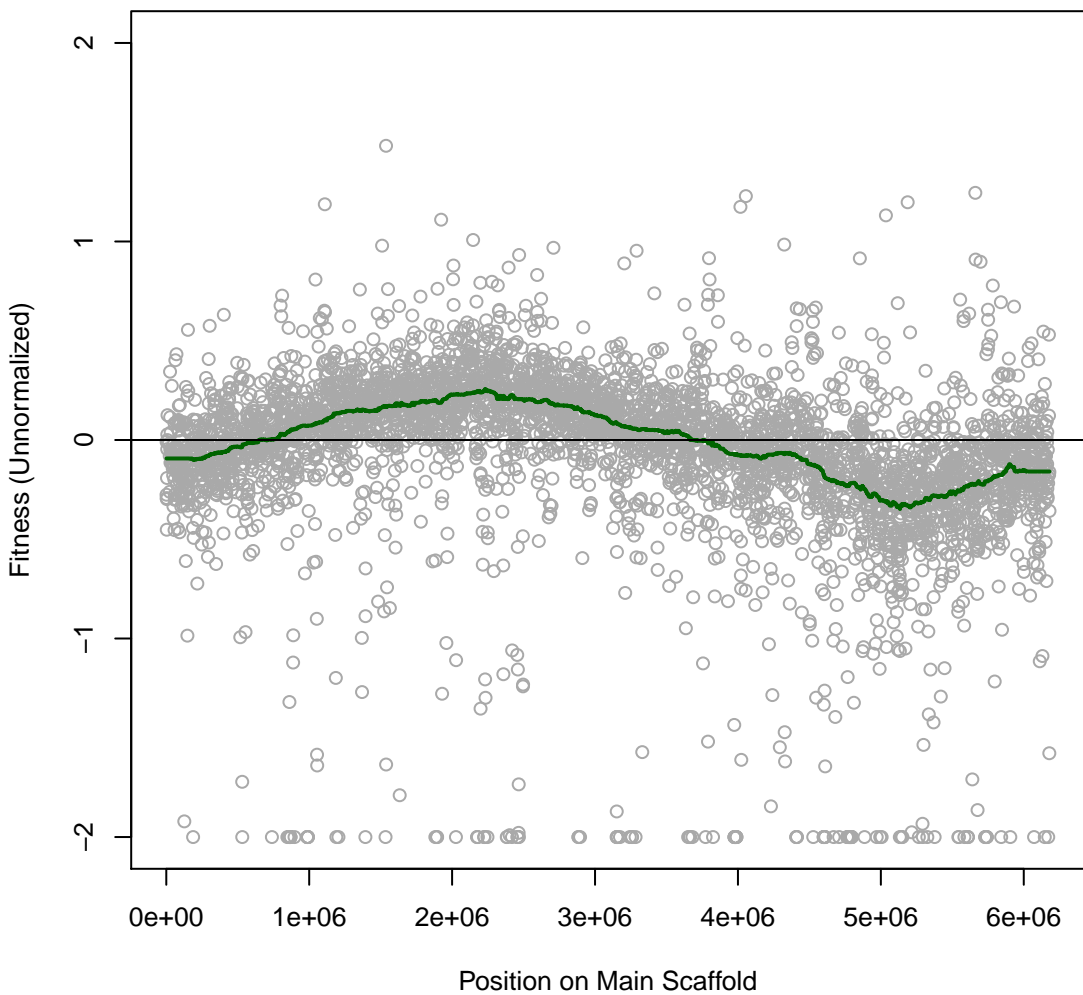

Pedo557 3IT026 #218 (gMed=369 rho12=0.017)

Time0

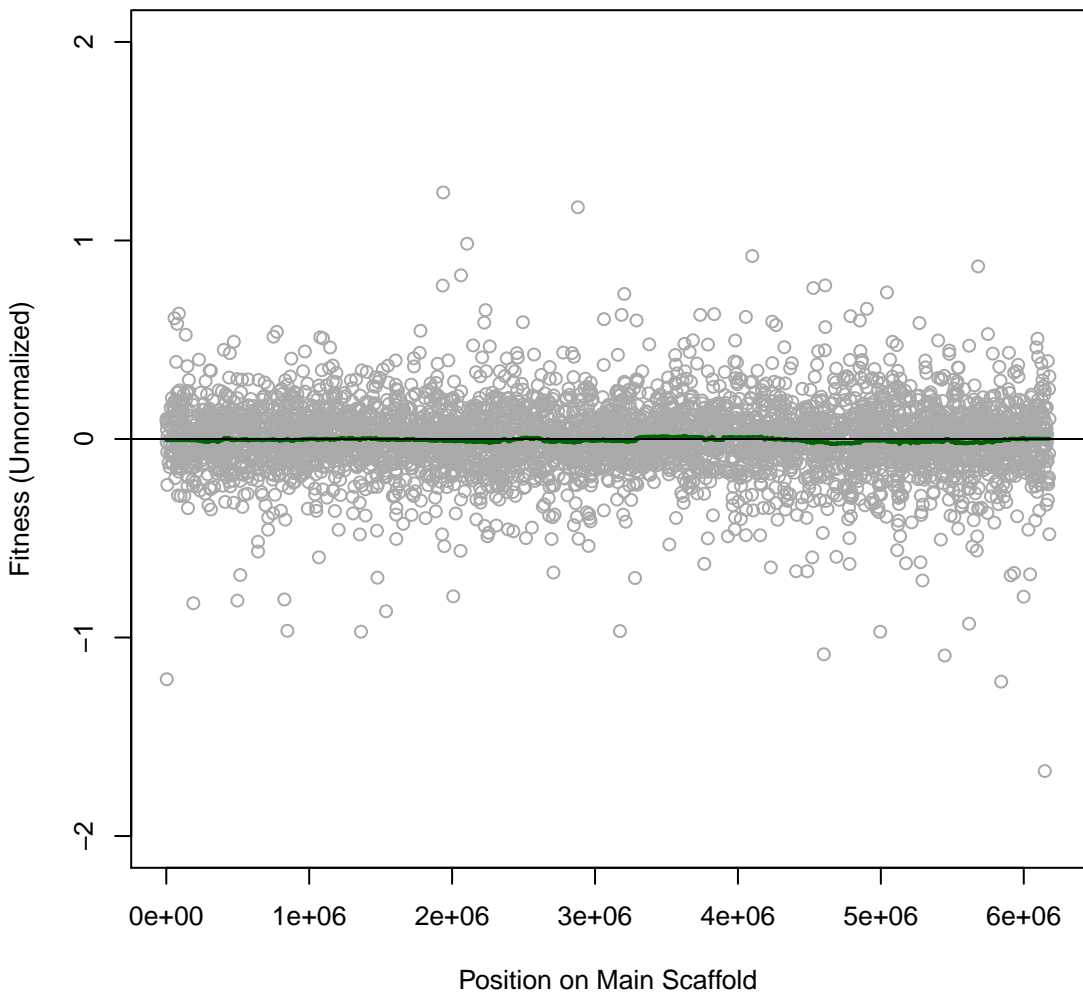

Pedo557 3IT027 #219 (gMed=402 rho12=0.005)
Time0

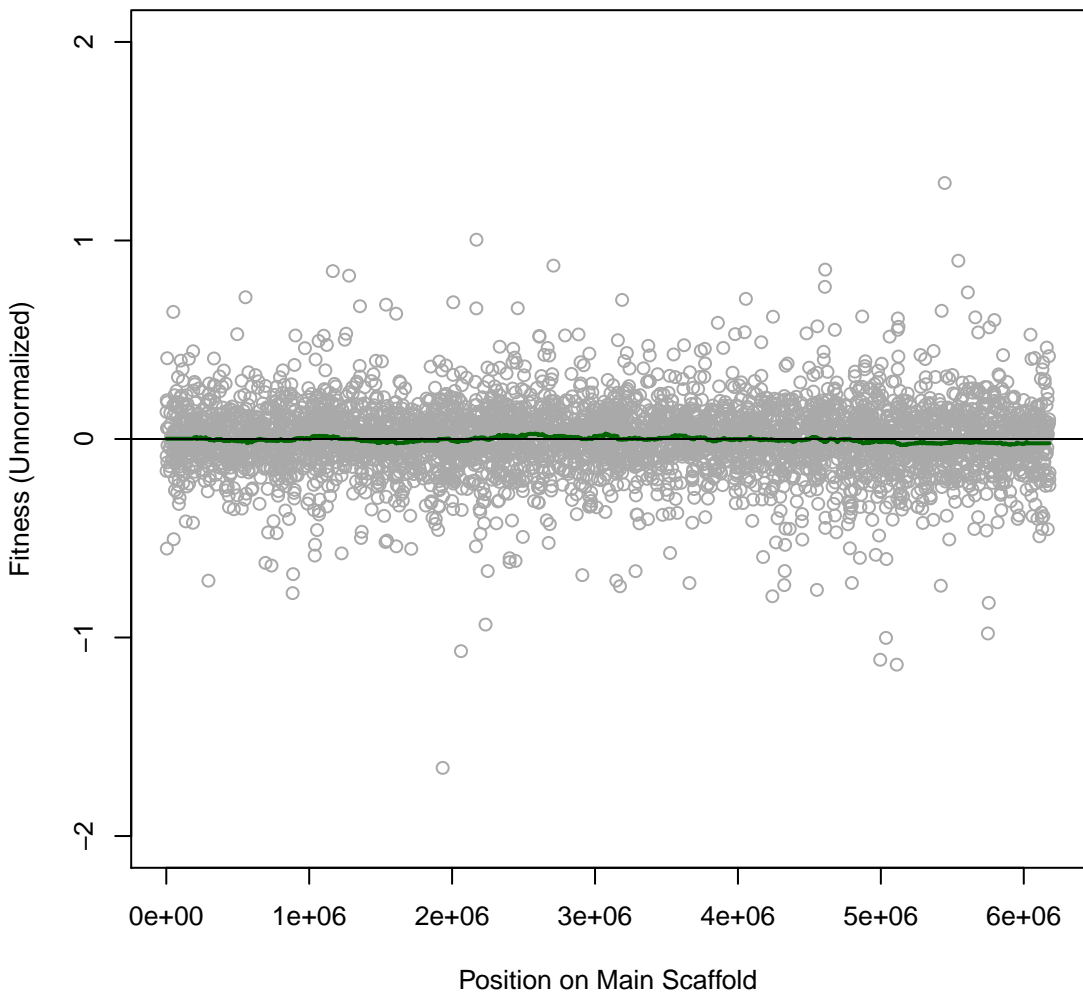

Pedo557 3IT028 #220 (gMed=330 rho12=0.028)

Time0

