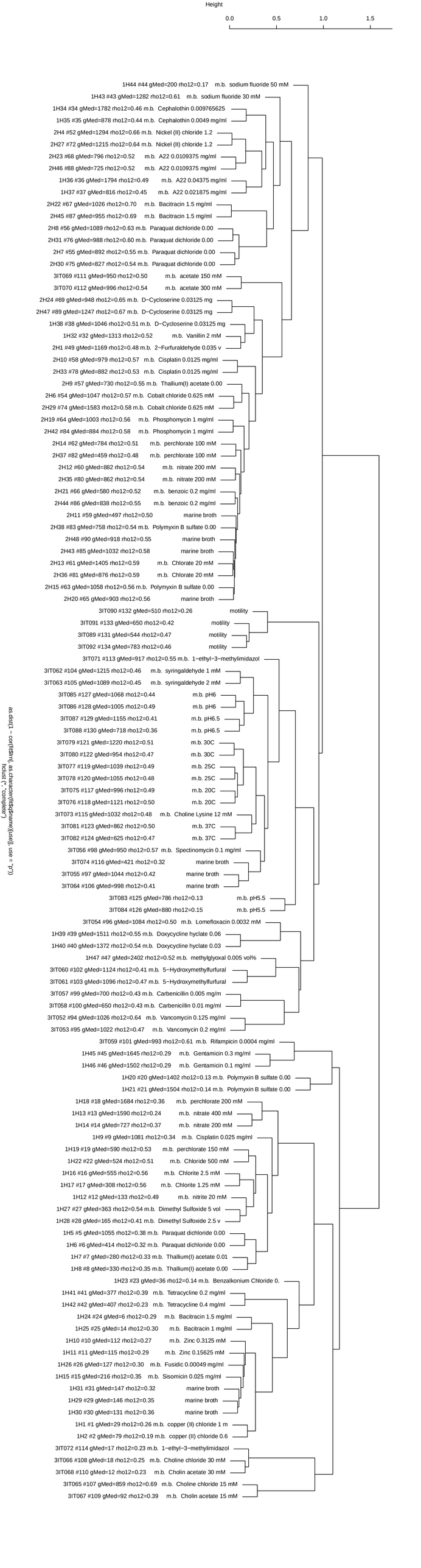
Height
0.0
0.5
1.0
1.5
1H44 #44 gMed=200 rho12=0.17 m.b. sodium fluoride 50 mM
1H43 #43 gMed=1282 rho12=0.61 m.b. sodium fluoride 30 mM
1H34 #34 gMed=1782 rho12=0.46 m.b. Cephalothin 0.009765625
1H35 #35 gMed=878 rho12=0.44 m.b. Cephalothin 0.0049 mg/ml
2H4 #52 gMed=1294 rho12=0.66 m.b. Nickel (II) chloride 1.2
2H27 #72 gMed=1215 rho12=0.64 m.b. Nickel (II) chloride 1.2
2H23 #68 gMed=796 rho12=0.52 m.b. A22 0.0109375 mg/ml
2H46 #88 gMed=725 rho12=0.52 m.b. A22 0.0109375 mg/ml
1H36 #36 gMed=1794 rho12=0.49 m.b. A22 0.04375 mg/ml
1H37 #37 gMed=816 rho12=0.45 m.b. A22 0.021875 mg/ml
2H22 #67 gMed=1026 rho12=0.70 m.b. Bacitracin 1.5 mg/ml
2H45 #87 gMed=955 rho12=0.69 m.b. Bacitracin 1.5 mg/ml
2H8 #56 gMed=1089 rho12=0.63 m.b. Paraquat dichloride 0.00
2H31 #76 gMed=988 rho12=0.60 m.b. Paraquat dichloride 0.00
2H7 #55 gMed=892 rho12=0.55 m.b. Paraquat dichloride 0.00
2H30 #75 gMed=827 rho12=0.54 m.b. Paraquat dichloride 0.00
3IT069 #111 gMed=950 rho12=0.50 m.b. acetate 150 mM
3IT070 #112 gMed=996 rho12=0.54 m.b. acetate 300 mM
2H24 #69 gMed=948 rho12=0.65 m.b. D−Cycloserine 0.03125 mg
2H47 #89 gMed=1247 rho12=0.67 m.b. D−Cycloserine 0.03125 mg
1H38 #38 gMed=1046 rho12=0.51 m.b. D−Cycloserine 0.03125 mg
1H32 #32 gMed=1313 rho12=0.52 m.b. Vanillin 2 mM
2H1 #49 gMed=1169 rho12=0.48 m.b. 2−Furfuraldehyde 0.035 v
2H10 #58 gMed=979 rho12=0.57 m.b. Cisplatin 0.0125 mg/ml
2H33 #78 gMed=882 rho12=0.53 m.b. Cisplatin 0.0125 mg/ml
2H9 #57 gMed=730 rho12=0.55 m.b. Thallium(I) acetate 0.00
2H6 #54 gMed=1047 rho12=0.57 m.b. Cobalt chloride 0.625 mM
2H29 #74 gMed=1583 rho12=0.58 m.b. Cobalt chloride 0.625 mM
2H19 #64 gMed=1003 rho12=0.56 m.b. Phosphomycin 1 mg/ml
2H42 #84 gMed=884 rho12=0.58 m.b. Phosphomycin 1 mg/ml
2H14 #62 gMed=784 rho12=0.51 m.b. perchlorate 100 mM
2H37 #82 gMed=459 rho12=0.48 m.b. perchlorate 100 mM
2H12 #60 gMed=882 rho12=0.54 m.b. nitrate 200 mM
2H35 #80 gMed=862 rho12=0.54 m.b. nitrate 200 mM
2H21 #66 gMed=580 rho12=0.52 m.b. benzoic 0.2 mg/ml
2H44 #86 gMed=838 rho12=0.55 m.b. benzoic 0.2 mg/ml
2H11 #59 gMed=497 rho12=0.50 marine broth
2H38 #83 gMed=758 rho12=0.54 m.b. Polymyxin B sulfate 0.00
2H48 #90 gMed=918 rho12=0.55 marine broth
2H43 #85 gMed=1032 rho12=0.58 marine broth
2H13 #61 gMed=1405 rho12=0.59 m.b. Chlorate 20 mM
2H36 #81 gMed=876 rho12=0.59 m.b. Chlorate 20 mM
2H15 #63 gMed=1058 rho12=0.56 m.b. Polymyxin B sulfate 0.00
2H20 #65 gMed=903 rho12=0.56 marine broth
3IT090 #132 gMed=510 rho12=0.26 motility
3IT091 #133 gMed=650 rho12=0.42 motility
3IT089 #131 gMed=544 rho12=0.47 motility
3IT092 #134 gMed=783 rho12=0.46 motility
3IT071 #113 gMed=917 rho12=0.55 m.b. 1−ethyl−3−methylimidazol
3IT062 #104 gMed=1215 rho12=0.46 m.b. syringaldehyde 1 mM
3IT063 #105 gMed=1089 rho12=0.45 m.b. syringaldehyde 2 mM
3IT085 #127 gMed=1068 rho12=0.44 m.b. pH6
3IT086 #128 gMed=1005 rho12=0.49 m.b. pH6
3IT087 #129 gMed=1155 rho12=0.41 m.b. pH6.5
3IT088 #130 gMed=718 rho12=0.36 m.b. pH6.5
3IT079 #121 gMed=1220 rho12=0.51 m.b. 30C
3IT080 #122 gMed=954 rho12=0.47 m.b. 30C
3IT077 #119 gMed=1039 rho12=0.49 m.b. 25C
3IT078 #120 gMed=1055 rho12=0.48 m.b. 25C
3IT075 #117 gMed=996 rho12=0.49 m.b. 20C
3IT076 #118 gMed=1121 rho12=0.50 m.b. 20C
3IT073 #115 gMed=1032 rho12=0.48 m.b. Choline Lysine 12 mM
3IT081 #123 gMed=862 rho12=0.50 m.b. 37C
3IT082 #124 gMed=625 rho12=0.47 m.b. 37C
3IT056 #98 gMed=950 rho12=0.57 m.b. Spectinomycin 0.1 mg/ml
3IT074 #116 gMed=421 rho12=0.32 marine broth
3IT055 #97 gMed=1044 rho12=0.42 marine broth
3IT064 #106 gMed=998 rho12=0.41 marine broth
3IT083 #125 gMed=786 rho12=0.13 m.b. pH5.5
3IT084 #126 gMed=880 rho12=0.15 m.b. pH5.5
3IT054 #96 gMed=1084 rho12=0.50 m.b. Lomefloxacin 0.0032 mM
1H39 #39 gMed=1511 rho12=0.55 m.b. Doxycycline hyclate 0.06
1H40 #40 gMed=1372 rho12=0.54 m.b. Doxycycline hyclate 0.03
1H47 #47 gMed=2402 rho12=0.52 m.b. methylglyoxal 0.005 vol%
3IT060 #102 gMed=1124 rho12=0.41 m.b. 5−Hydroxymethylfurfural
3IT061 #103 gMed=1096 rho12=0.47 m.b. 5−Hydroxymethylfurfural
3IT057 #99 gMed=700 rho12=0.43 m.b. Carbenicillin 0.005 mg/m
3IT058 #100 gMed=650 rho12=0.43 m.b. Carbenicillin 0.01 mg/ml
3IT052 #94 gMed=1026 rho12=0.64 m.b. Vancomycin 0.125 mg/ml
3IT053 #95 gMed=1022 rho12=0.47 m.b. Vancomycin 0.2 mg/ml
3IT059 #101 gMed=993 rho12=0.61 m.b. Rifampicin 0.0004 mg/ml
1H45 #45 gMed=1645 rho12=0.29 m.b. Gentamicin 0.3 mg/ml
1H46 #46 gMed=1502 rho12=0.29 m.b. Gentamicin 0.1 mg/ml
1H20 #20 gMed=1402 rho12=0.13 m.b. Polymyxin B sulfate 0.00
1H21 #21 gMed=1504 rho12=0.14 m.b. Polymyxin B sulfate 0.00
1H18 #18 gMed=1684 rho12=0.36 m.b. perchlorate 200 mM
1H13 #13 gMed=1590 rho12=0.24 m.b. nitrate 400 mM
1H14 #14 gMed=727 rho12=0.37 m.b. nitrate 200 mM
1H9 #9 gMed=1081 rho12=0.34 m.b. Cisplatin 0.025 mg/ml
1H19 #19 gMed=590 rho12=0.53 m.b. perchlorate 150 mM
1H22 #22 gMed=524 rho12=0.51 m.b. Chloride 500 mM
1H16 #16 gMed=555 rho12=0.56 m.b. Chlorite 2.5 mM
1H17 #17 gMed=308 rho12=0.56 m.b. Chlorite 1.25 mM
1H12 #12 gMed=133 rho12=0.49 m.b. nitrite 20 mM
1H27 #27 gMed=363 rho12=0.54 m.b. Dimethyl Sulfoxide 5 vol
1H28 #28 gMed=165 rho12=0.41 m.b. Dimethyl Sulfoxide 2.5 v
1H5 #5 gMed=1055 rho12=0.38 m.b. Paraquat dichloride 0.00
1H6 #6 gMed=414 rho12=0.32 m.b. Paraquat dichloride 0.00
1H7 #7 gMed=280 rho12=0.33 m.b. Thallium(I) acetate 0.01
1H8 #8 gMed=330 rho12=0.35 m.b. Thallium(I) acetate 0.00
1H23 #23 gMed=36 rho12=0.14 m.b. Benzalkonium Chloride 0.
1H41 #41 gMed=377 rho12=0.39 m.b. Tetracycline 0.2 mg/ml
1H42 #42 gMed=407 rho12=0.23 m.b. Tetracycline 0.4 mg/ml
1H24 #24 gMed=6 rho12=0.29 m.b. Bacitracin 1.5 mg/ml
1H25 #25 gMed=14 rho12=0.30 m.b. Bacitracin 1 mg/ml
1H10 #10 gMed=112 rho12=0.27 m.b. Zinc 0.3125 mM
1H11 #11 gMed=115 rho12=0.29 m.b. Zinc 0.15625 mM
1H26 #26 gMed=127 rho12=0.30 m.b. Fusidic 0.00049 mg/ml
1H15 #15 gMed=216 rho12=0.35 m.b. Sisomicin 0.025 mg/ml
1H31 #31 gMed=147 rho12=0.32 marine broth
1H29 #29 gMed=146 rho12=0.35 marine broth
1H30 #30 gMed=131 rho12=0.36 marine broth
1H1 #1 gMed=29 rho12=0.26 m.b. copper (II) chloride 1 m
1H2 #2 gMed=79 rho12=0.19 m.b. copper (II) chloride 0.6
3IT072 #114 gMed=17 rho12=0.23 m.b. 1−ethyl−3−methylimidazol
3IT066 #108 gMed=18 rho12=0.25 m.b. Choline chloride 30 mM
3IT068 #110 gMed=12 rho12=0.23 m.b. Cholin acetate 30 mM
3IT065 #107 gMed=859 rho12=0.69 m.b. Choline chloride 15 mM
3IT067 #109 gMed=92 rho12=0.39 m.b. Cholin acetate 15 mM
as.dist(1 − cor(t(dfsrn), as.character(t(dfsrn)$name)[sel]), use = "pr")
hclust(*, "complete")