

Cola set1IT018 #1 (gMed=252 rho12=0.161)
m.b. Nickel (II) chloride 0.5 mM

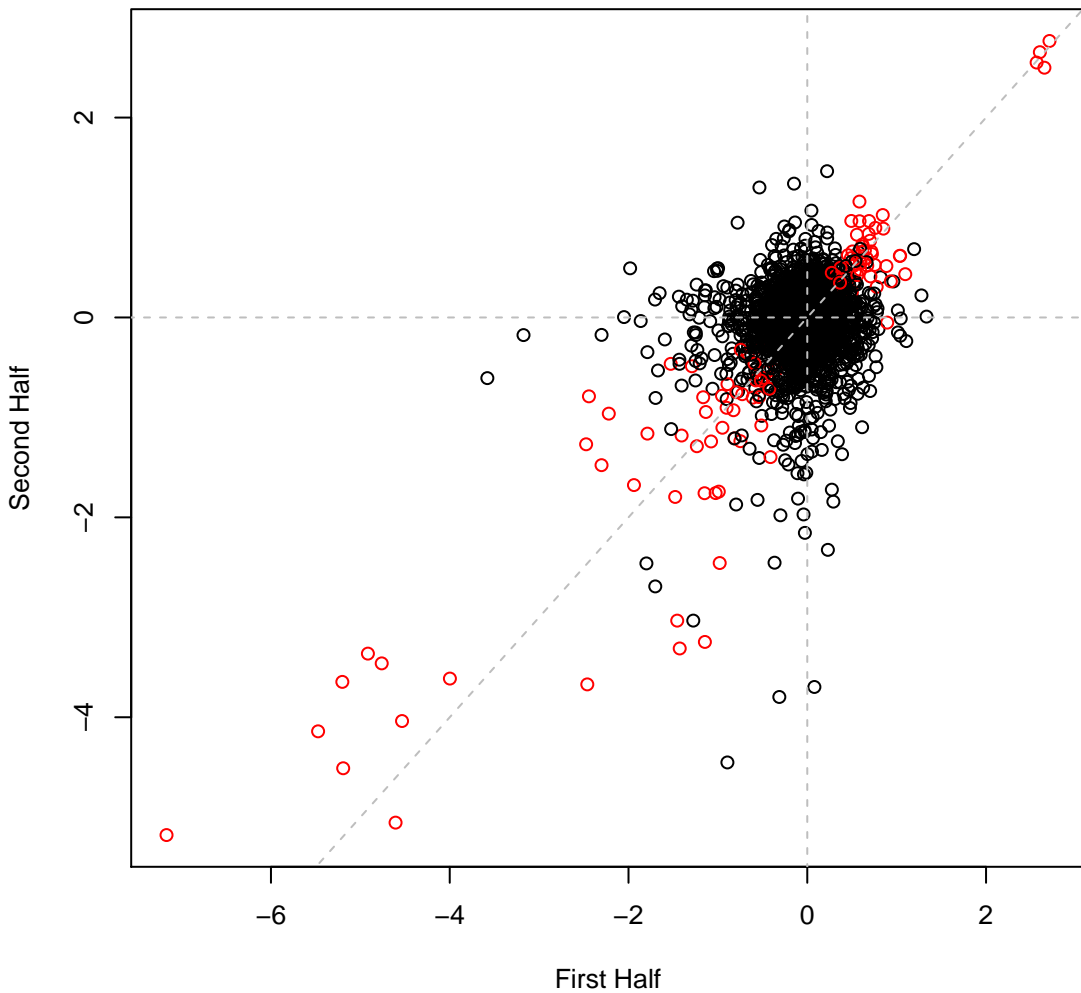

Cola set1IT019 #2 (gMed=250 rho12=0.142)
m.b. Nickel (II) chloride 1 mM

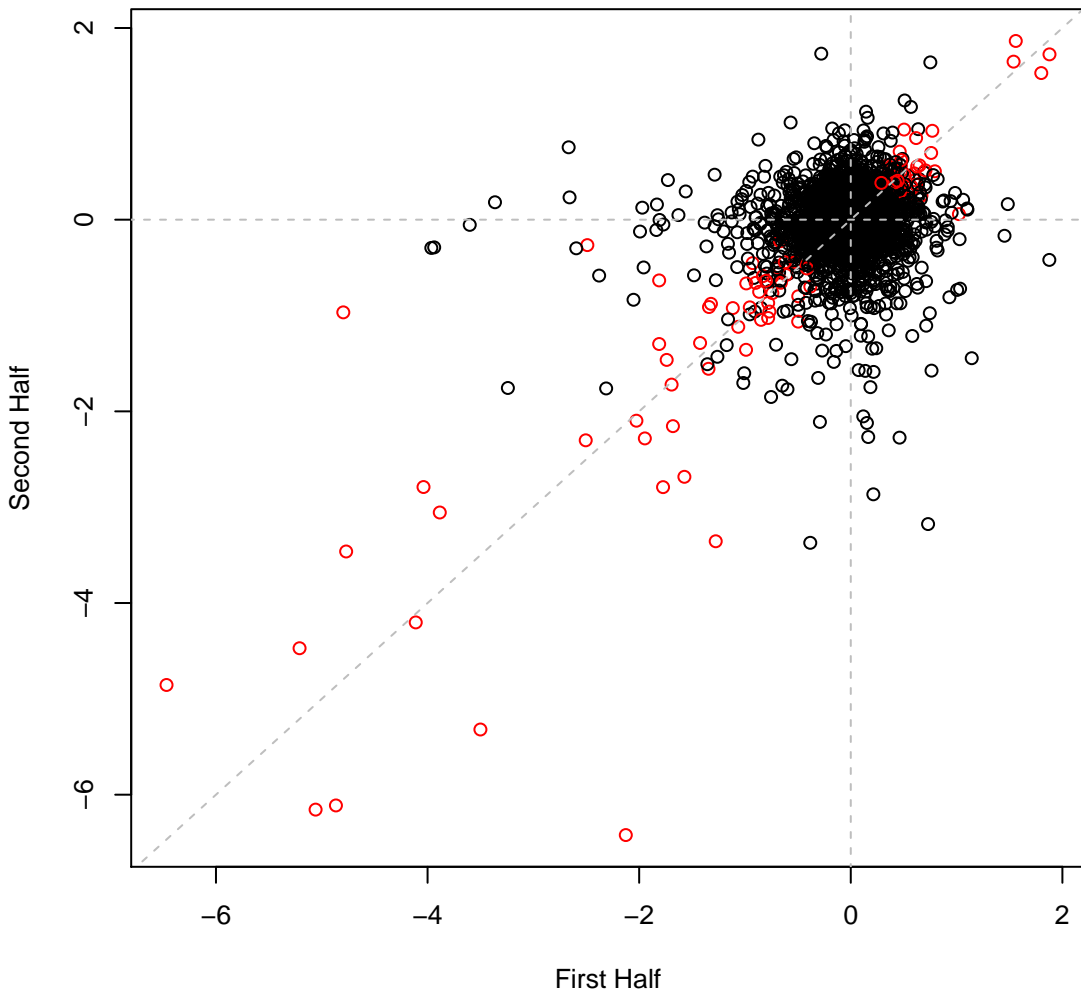

Cola set1IT021 #4 (gMed=219 rho12=0.161)
m.b. Cobalt chloride 0.2 mM

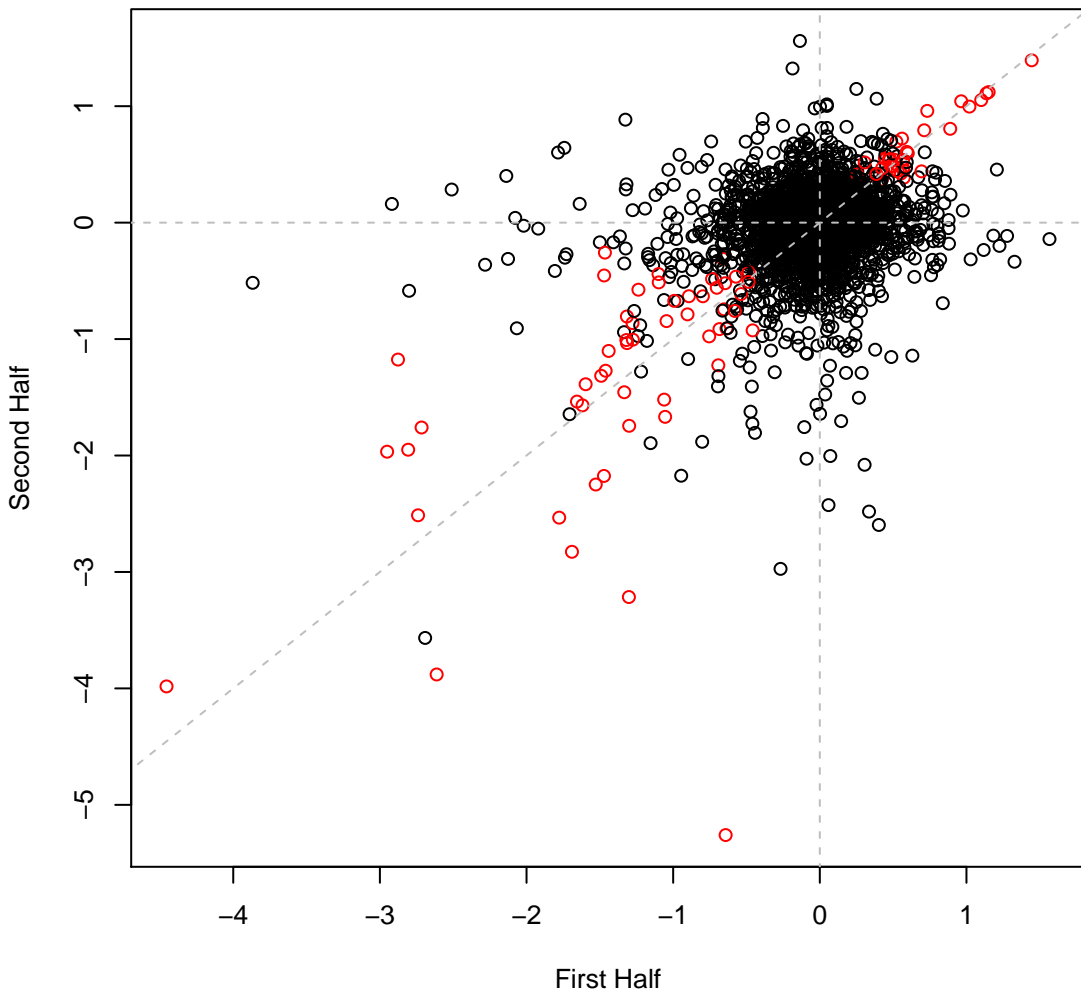

Cola set1IT022 #5 (gMed=233 rho12=0.240)
m.b. Cobalt chloride 0.8 mM

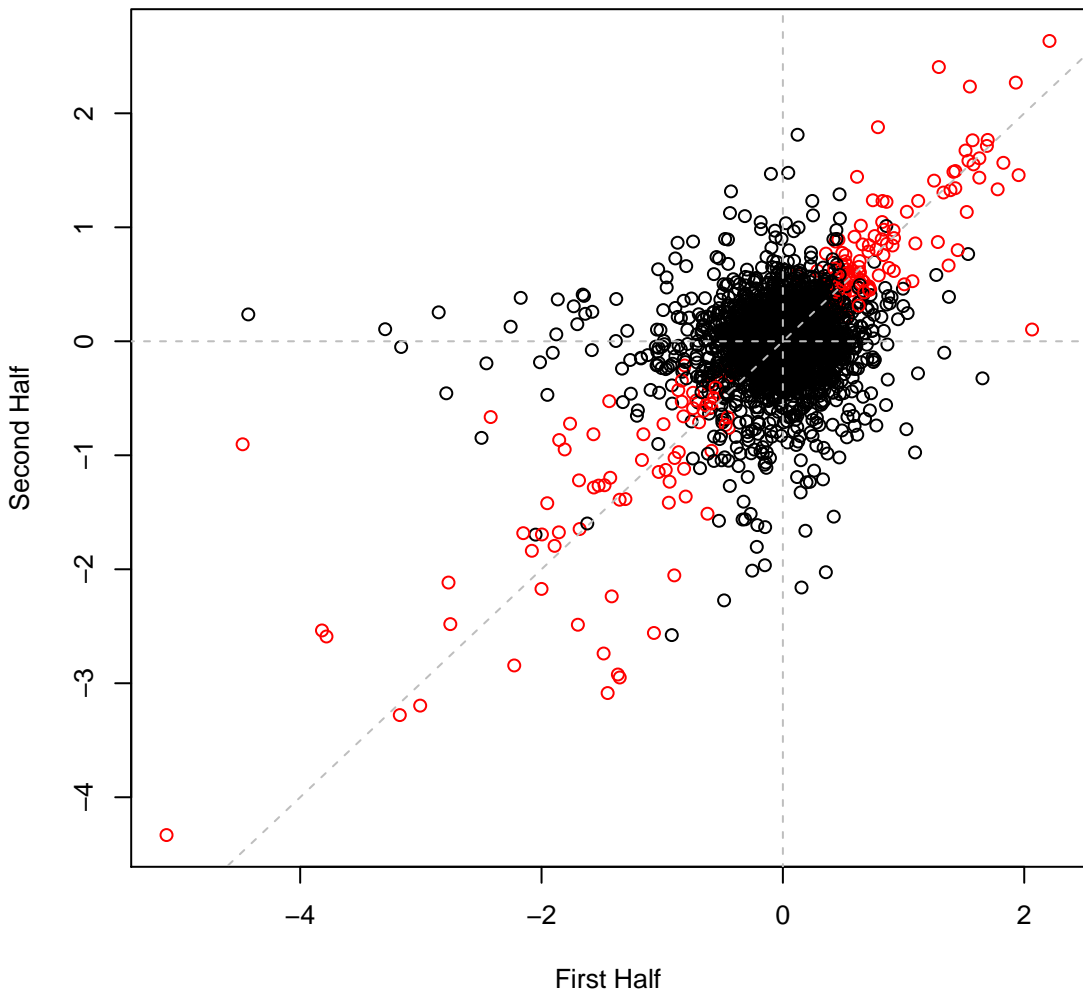

Cola set1IT023 #6 (gMed=241 rho12=0.177)
m.b. copper (II) chloride 0.5 mM

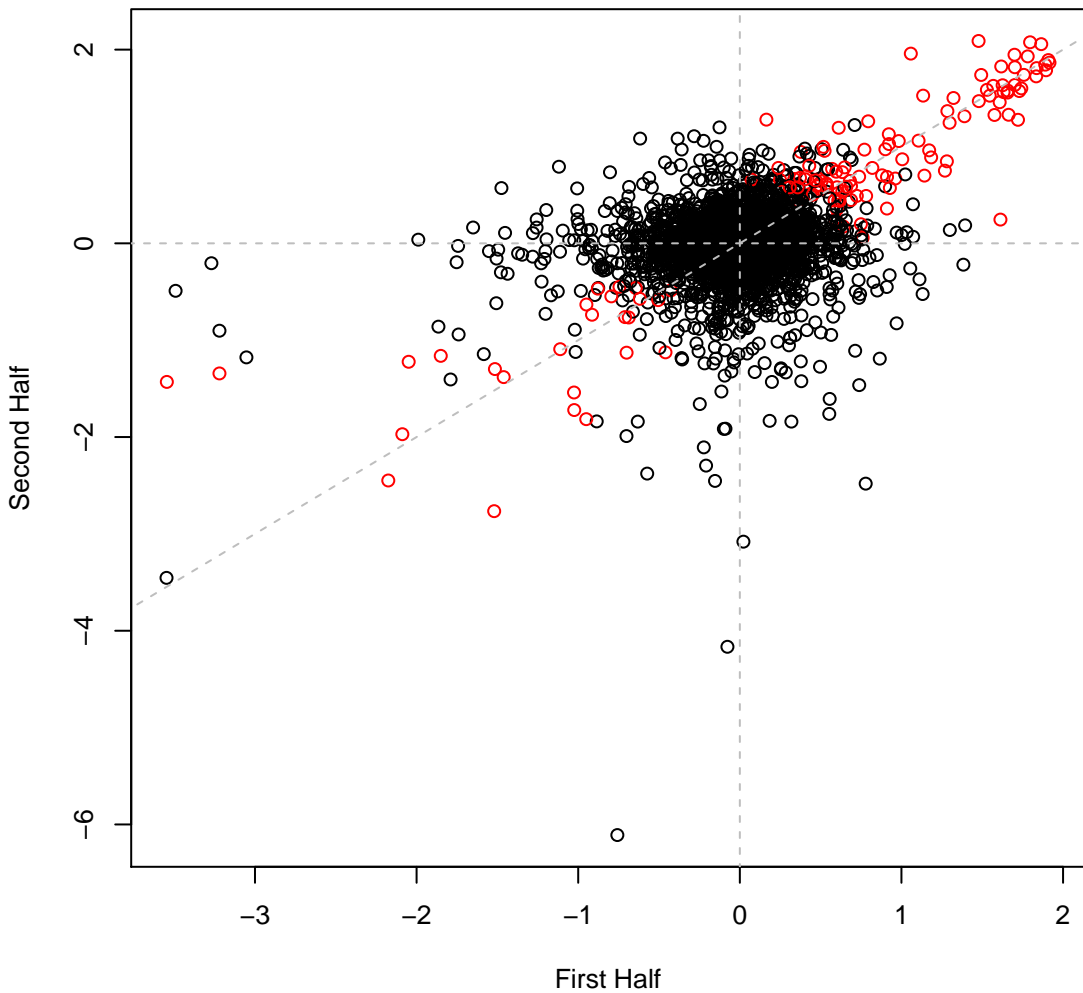

Cola set1IT026 #9 (gMed=283 rho12=0.155)
m.b. Paraquat dichloride 0.05 mg/ml

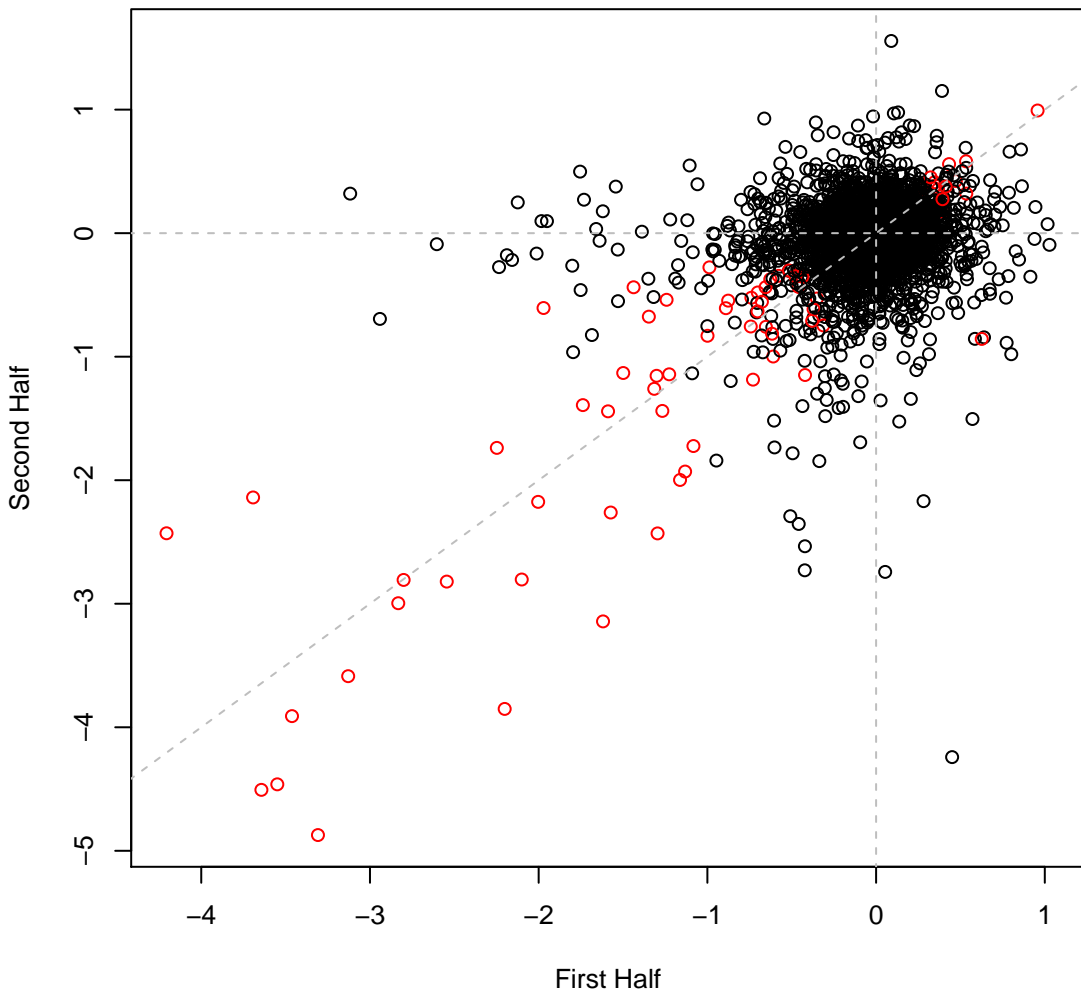

Cola set1IT027 #10 (gMed=298 rho12=0.198)
m.b. Paraquat dichloride 0.1 mg/ml

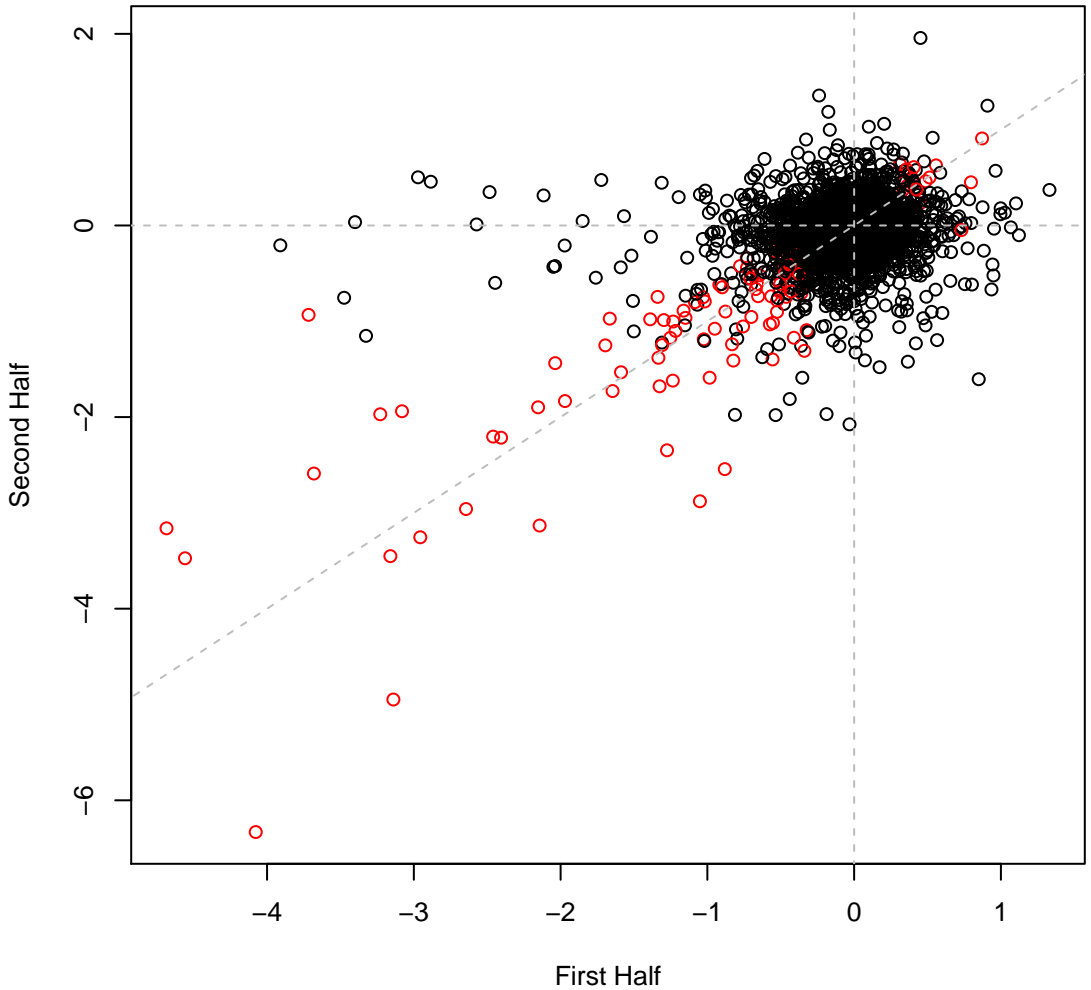

Cola set1IT028 #11 (gMed=259 rho12=0.310)
m.b. Paraquat dichloride 0.25 mg/ml

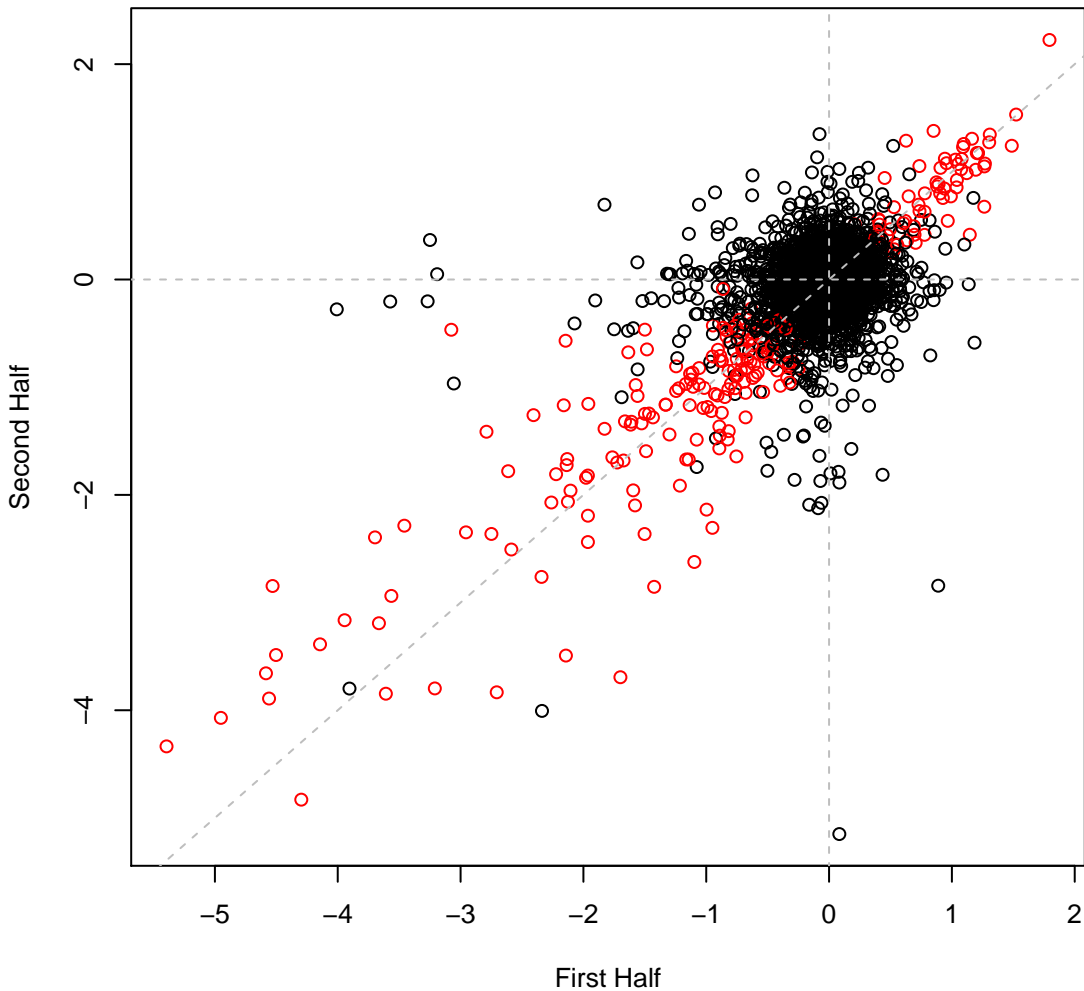

Cola set1IT029 #12 (gMed=283 rho12=0.160)
m.b. Thallium(I) acetate 0.01 mg/ml

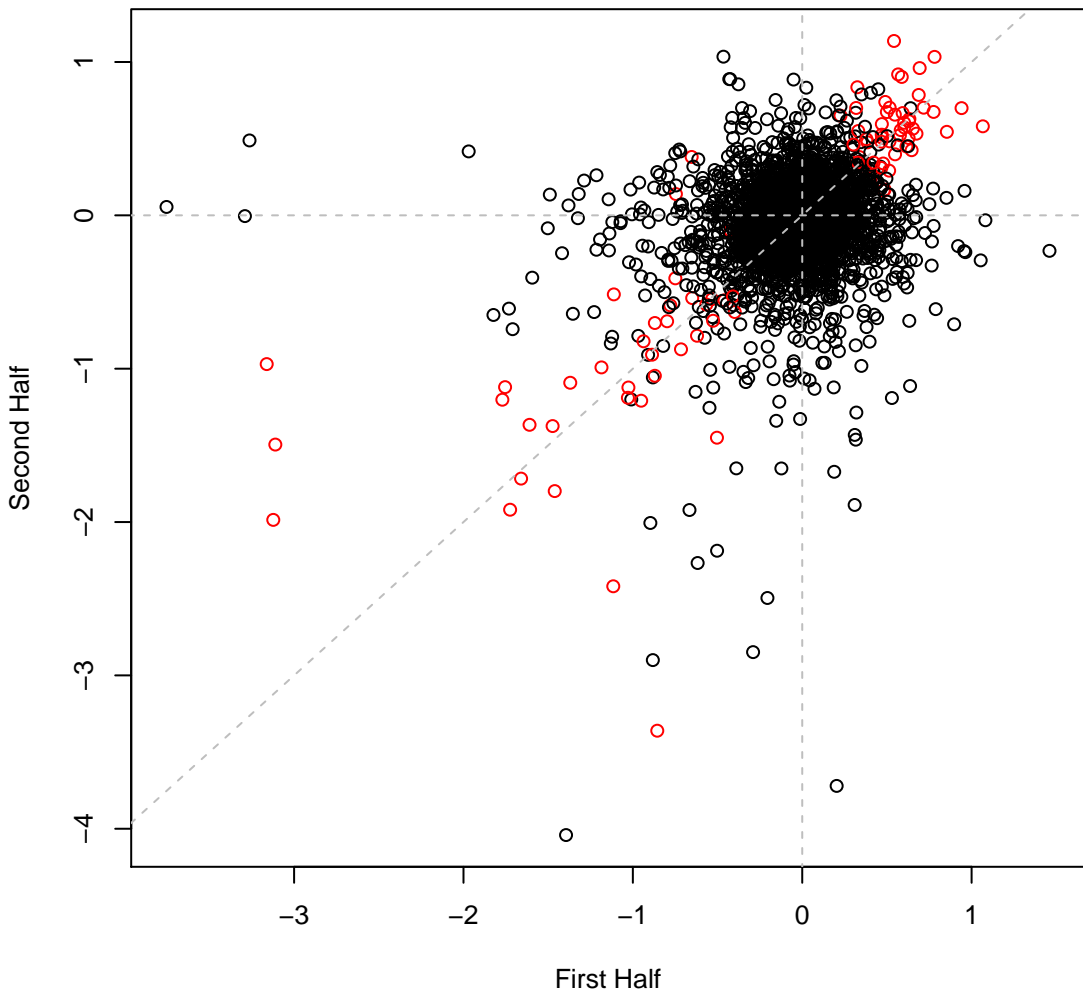

Cola set1IT030 #13 (gMed=273 rho12=0.233)
m.b. Thallium(I) acetate 0.025 mg/ml

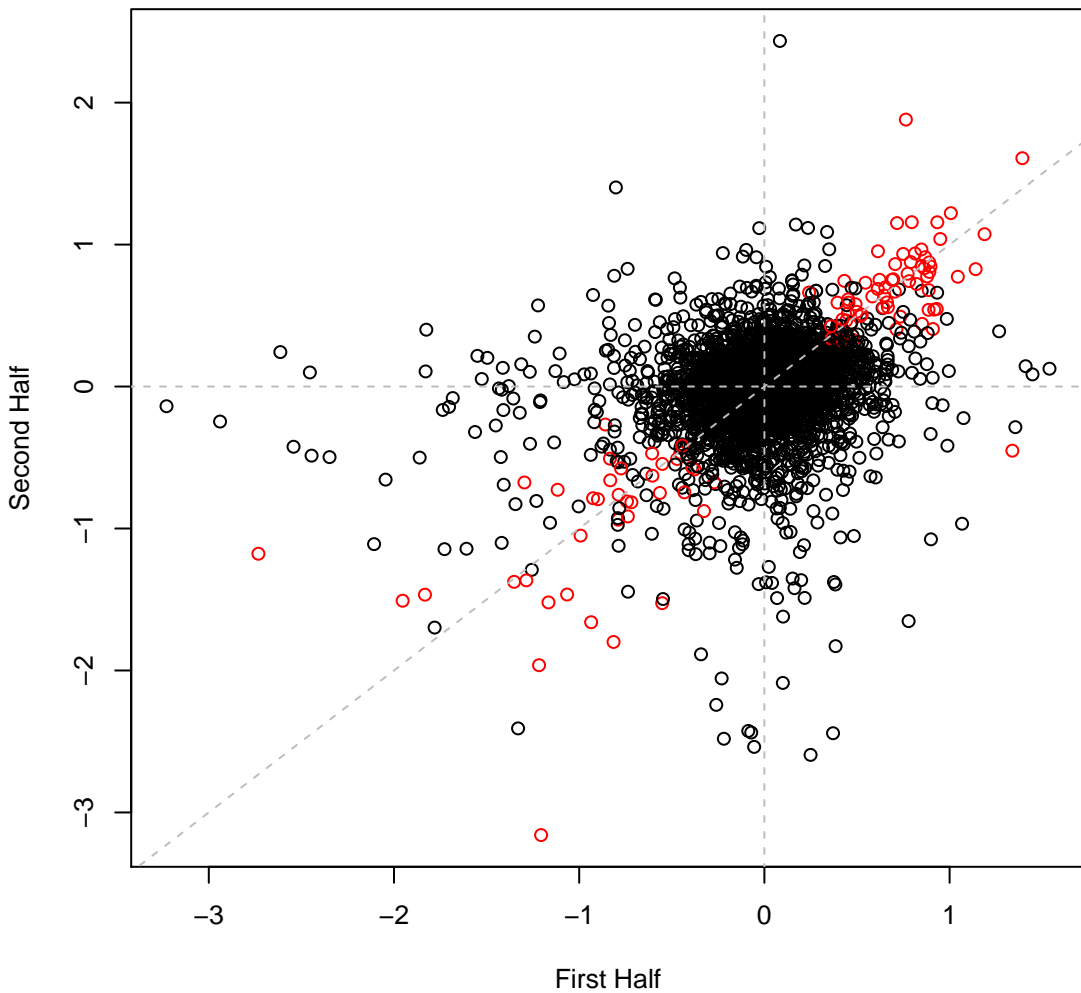

Cola set1IT031 #14 (gMed=294 rho12=0.228)
m.b. Thallium(I) acetate 0.05 mg/ml

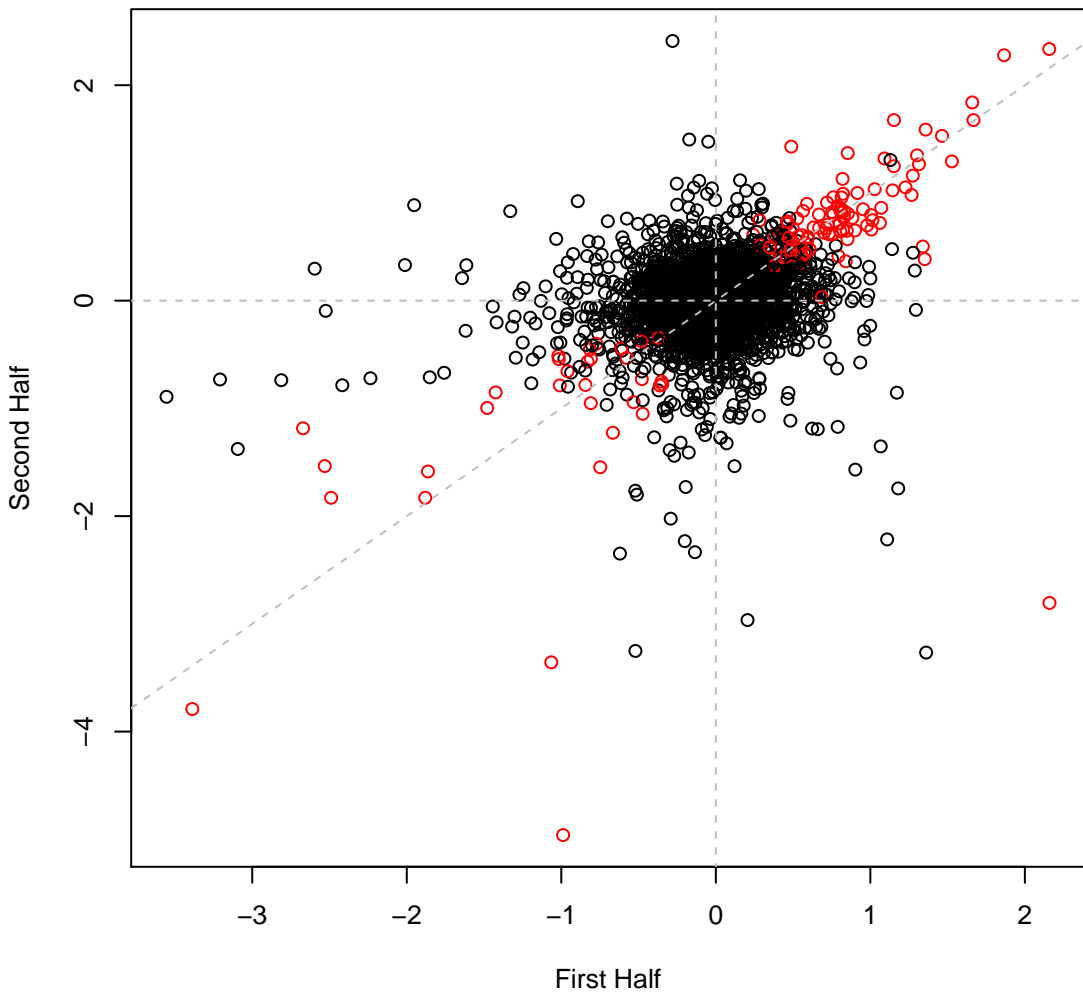

Cola set1IT032 #15 (gMed=266 rho12=0.257)
m.b. Cisplatin 0.025 mg/ml

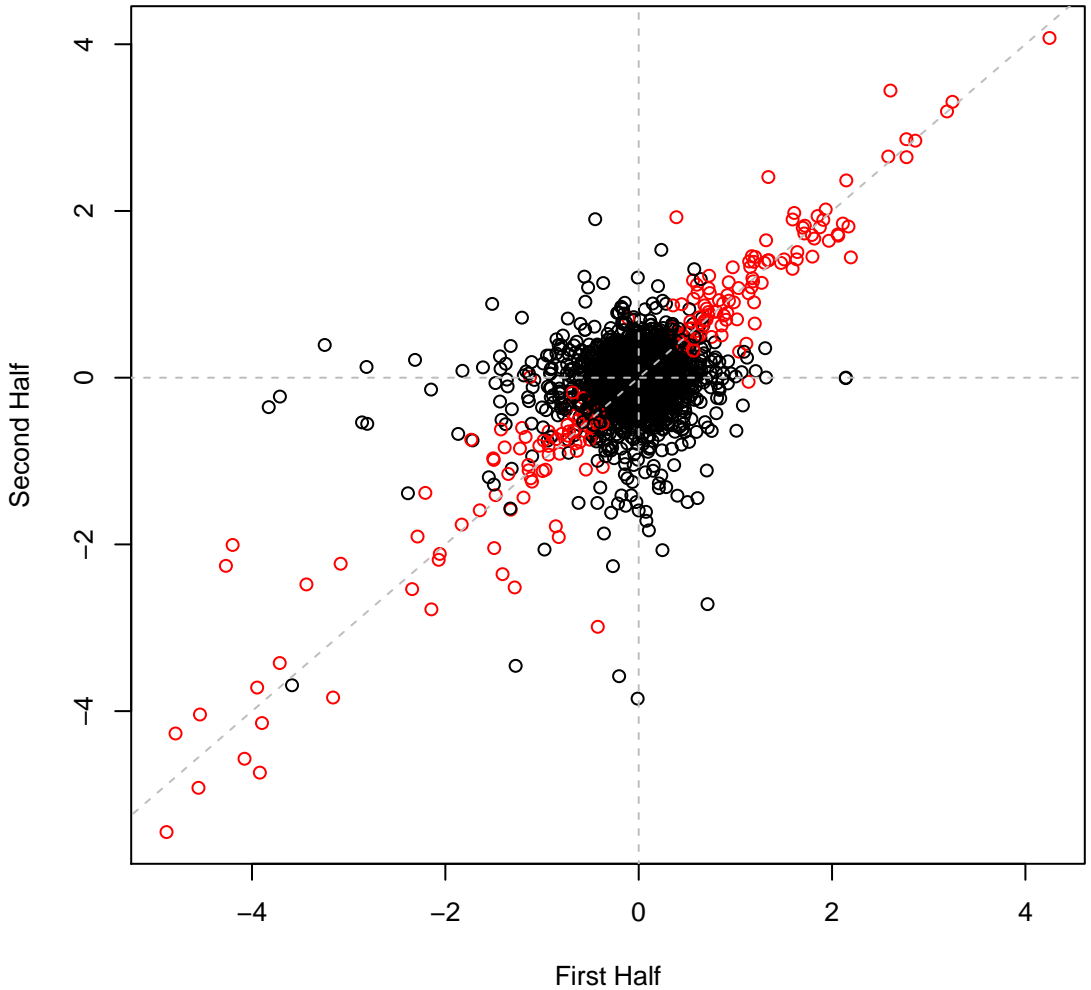

Cola set1IT033 #16 (gMed=258 rho12=0.249)
m.b. Cisplatin 0.05 mg/ml

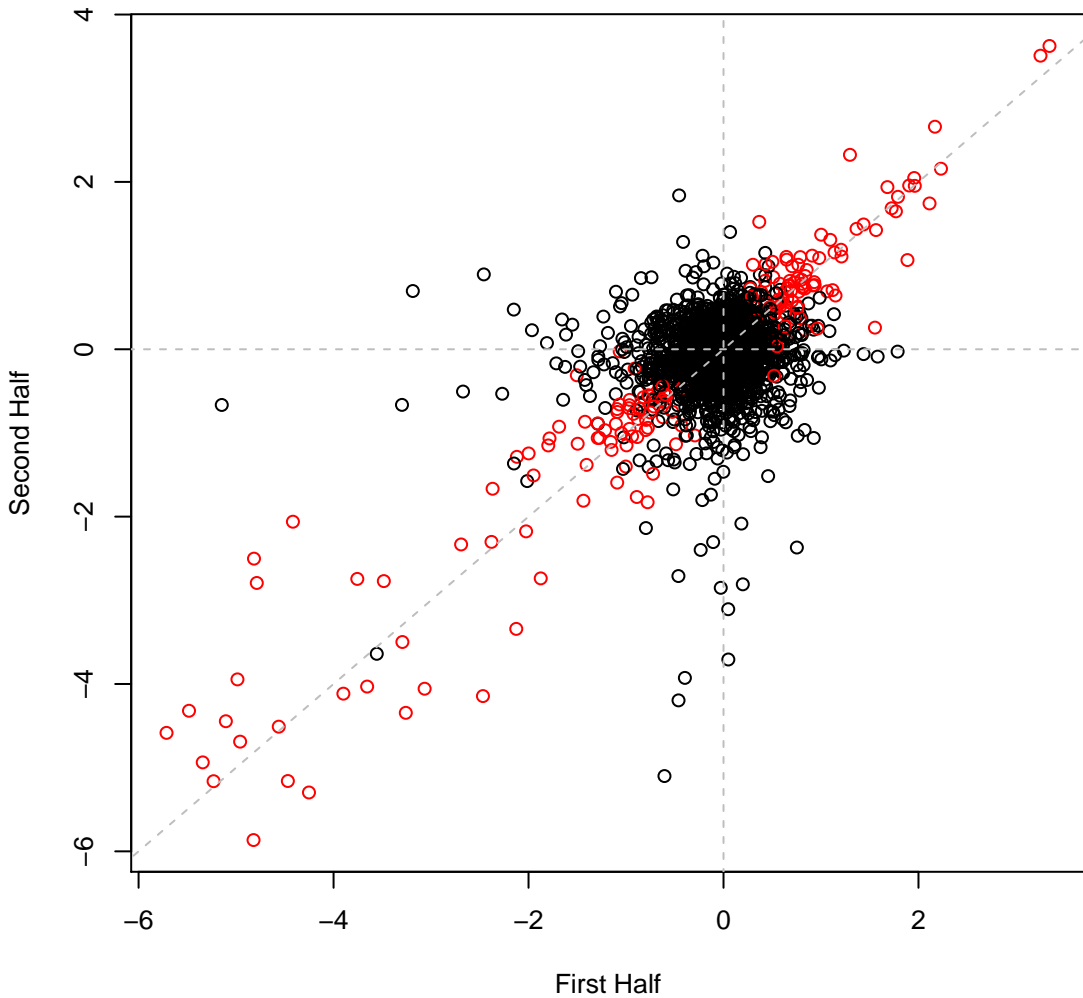

Cola set1IT034 #17 (gMed=236 rho12=0.171)

m.b. Zinc 0.5 mM

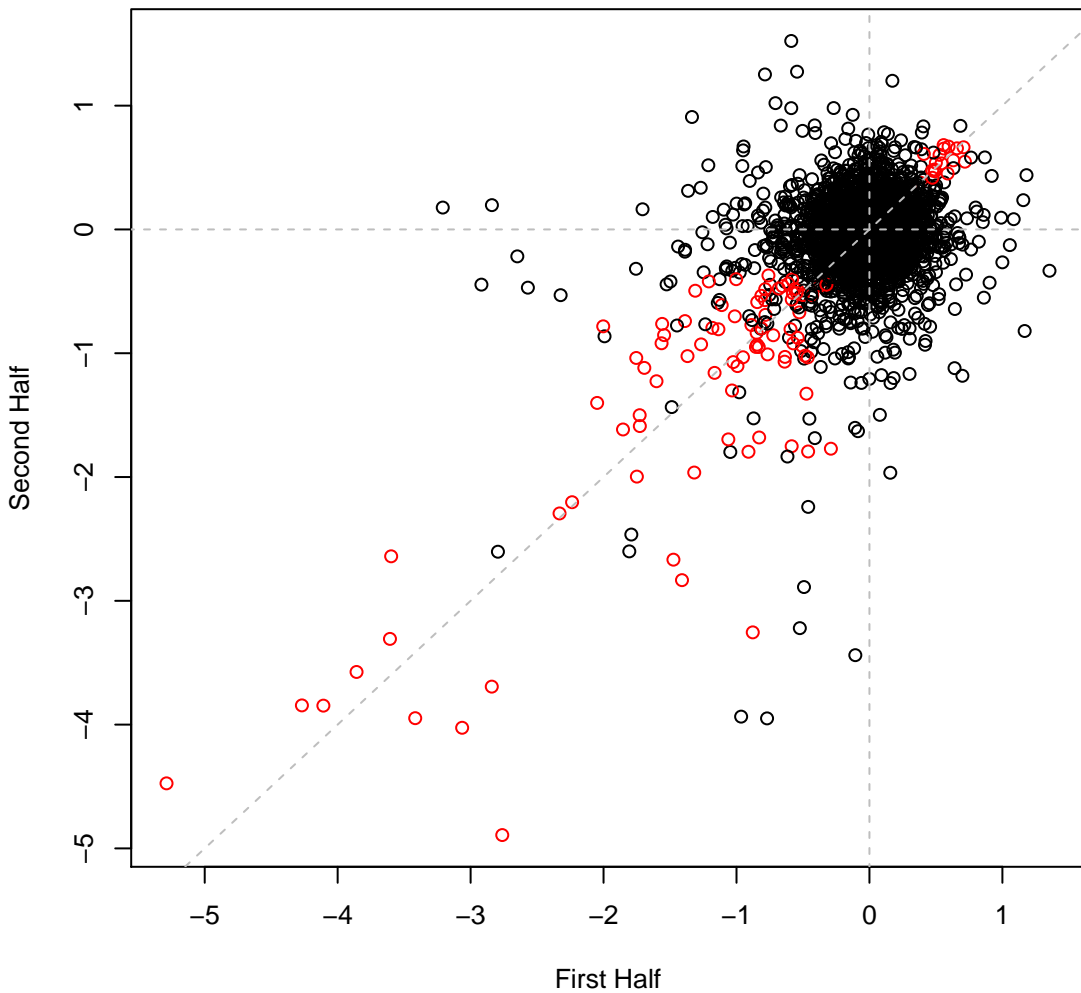

Cola set1IT035 #18 (gMed=150 rho12=0.116)
marine broth

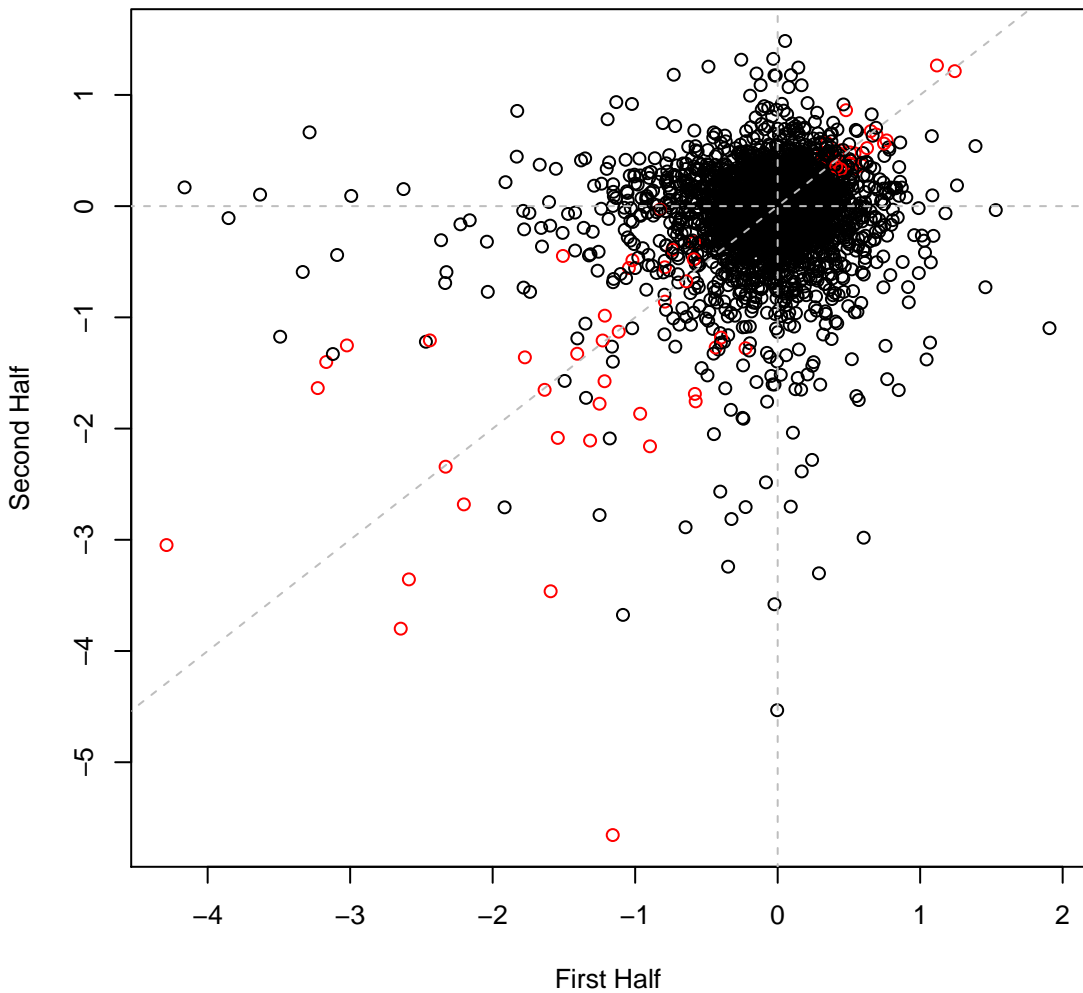

Cola set1IT036 #19 (gMed=235 rho12=0.127)

m.b. nitrite 10 mM

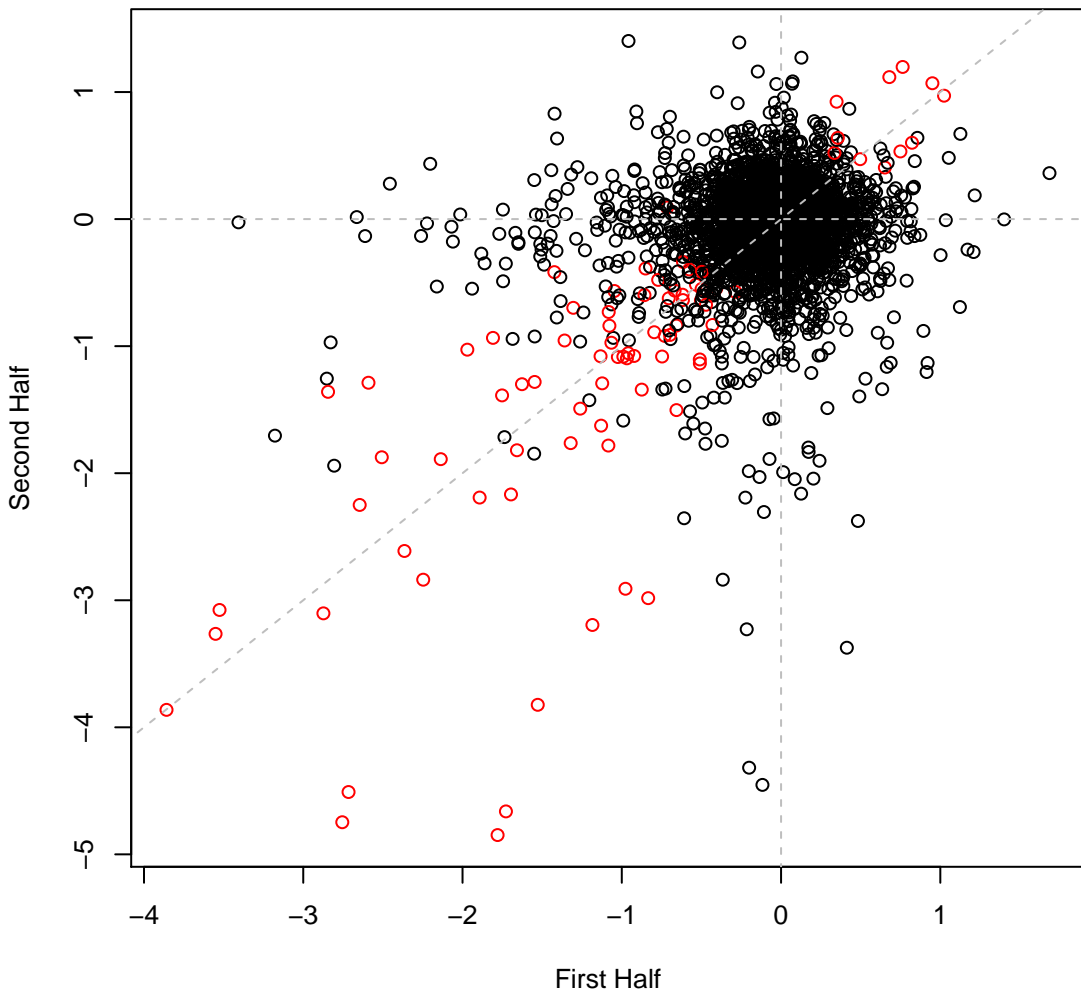

Cola set1IT037 #20 (gMed=351 rho12=0.297)

m.b. nitrite 20 mM

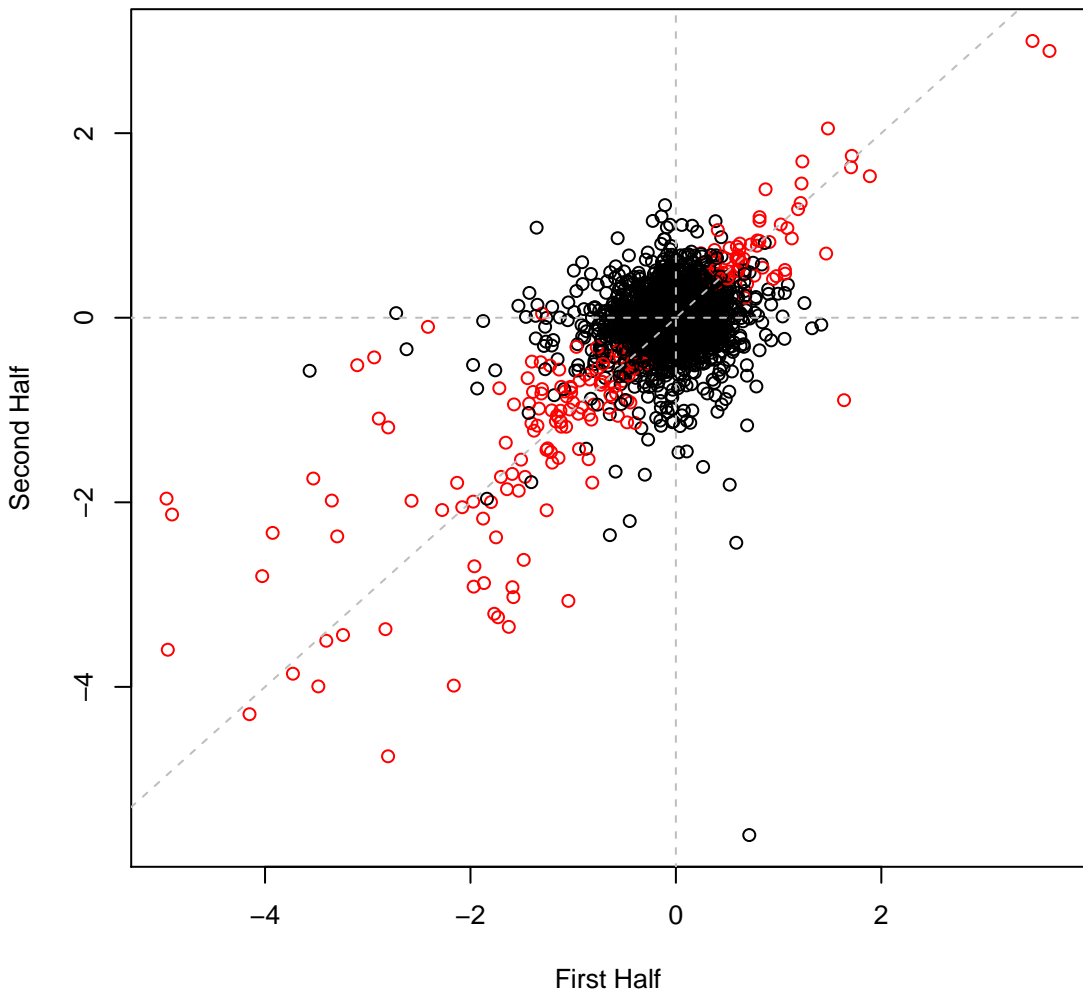

Cola set1IT038 #21 (gMed=292 rho12=0.345)

m.b. nitrite 30 mM

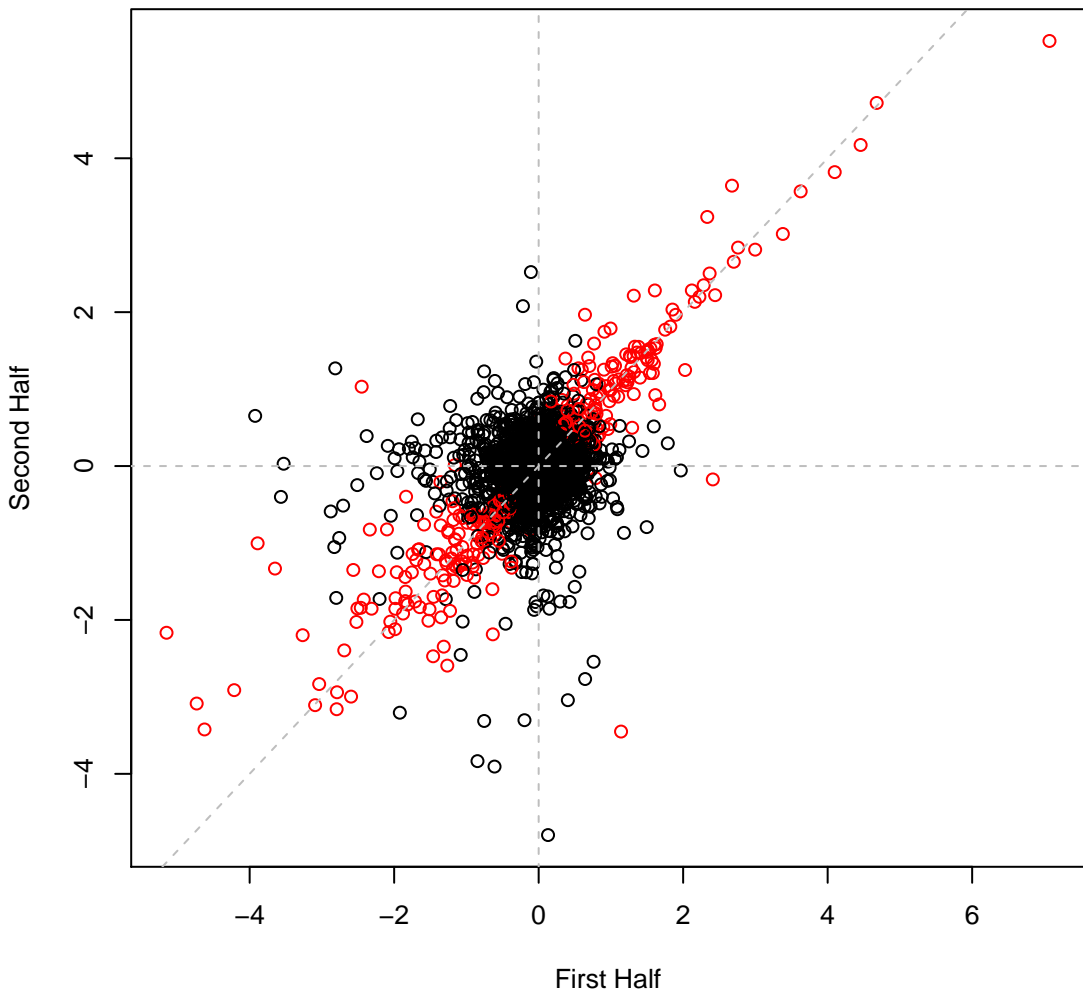

Cola set1IT039 #22 (gMed=296 rho12=0.133)

m.b. Chlorite 0.05 mM

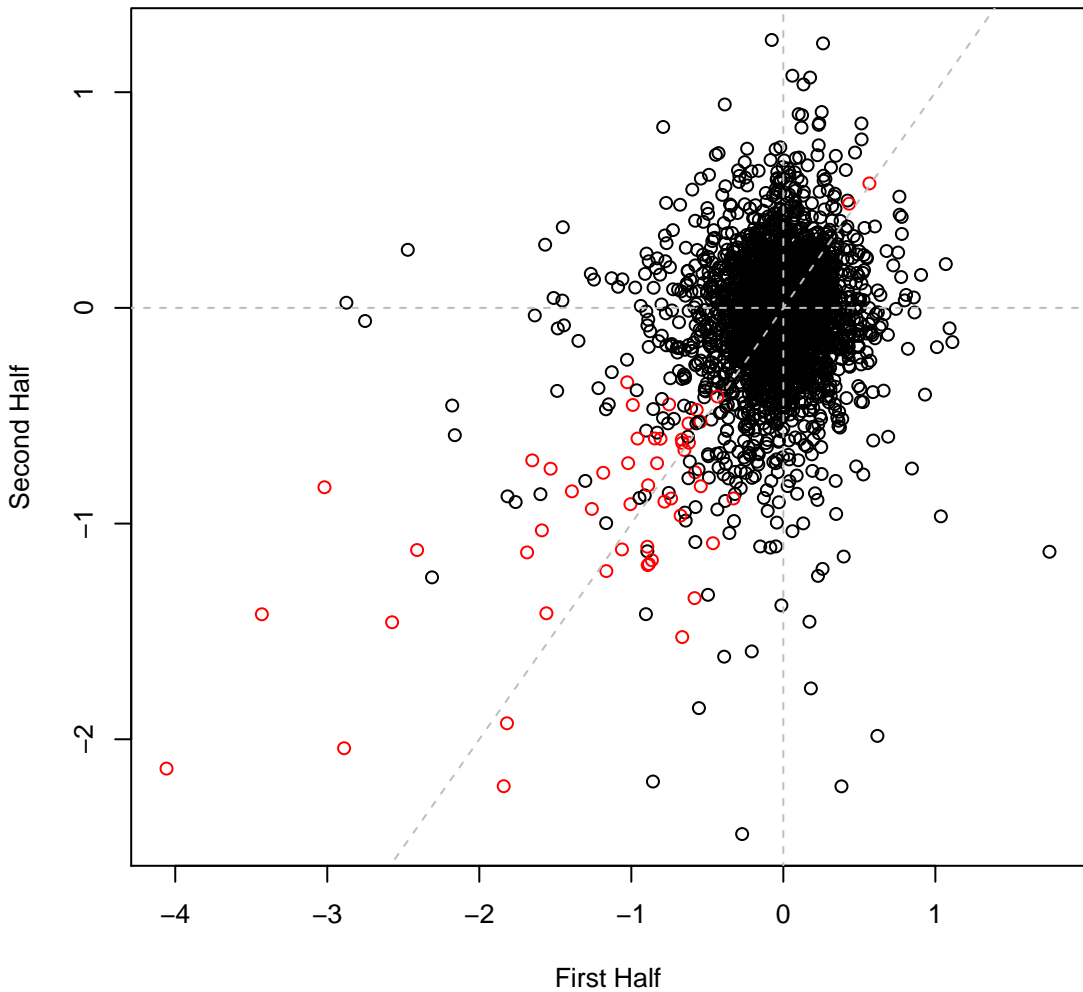

Cola set1IT040 #23 (gMed=256 rho12=0.129)

m.b. Chlorite 0.15 mM

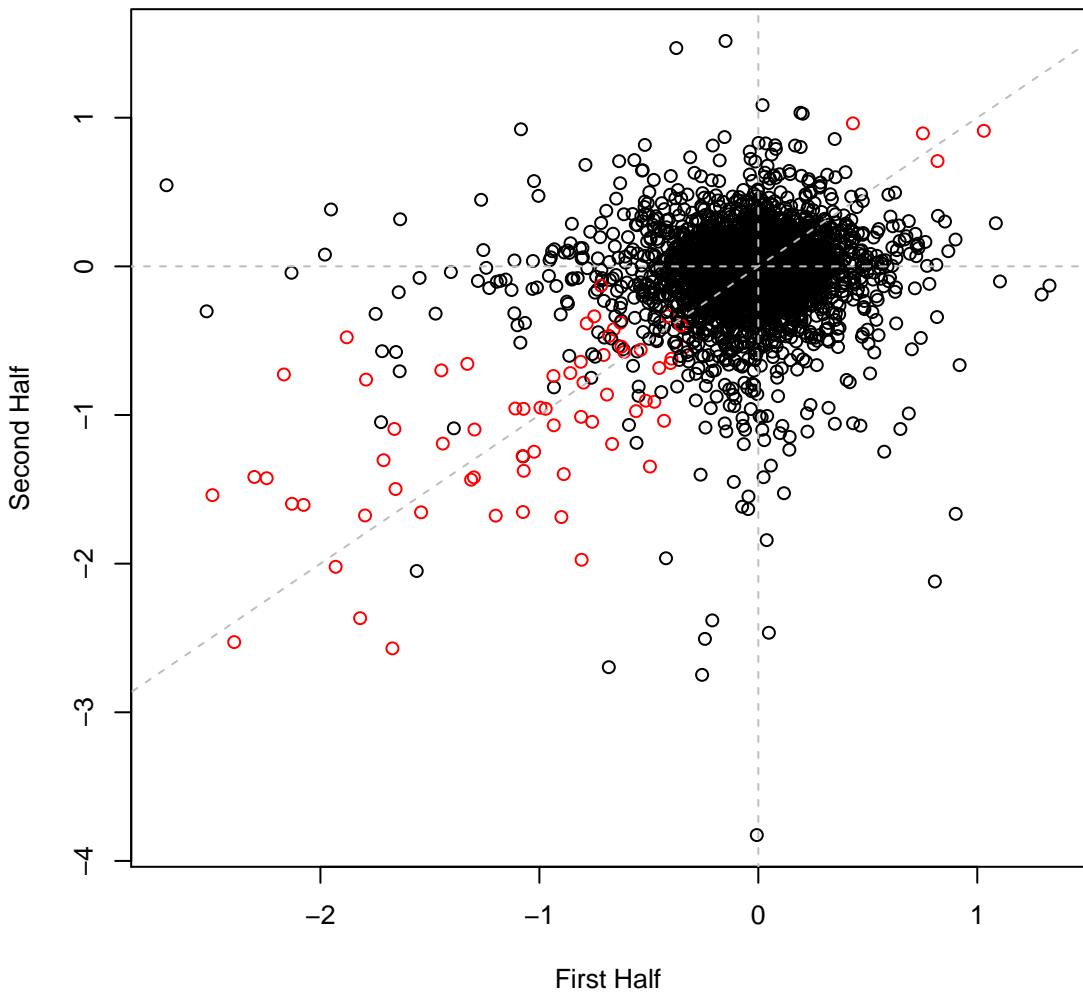

Cola set1IT041 #24 (gMed=284 rho12=0.162)

m.b. Chlorite 0.3 mM

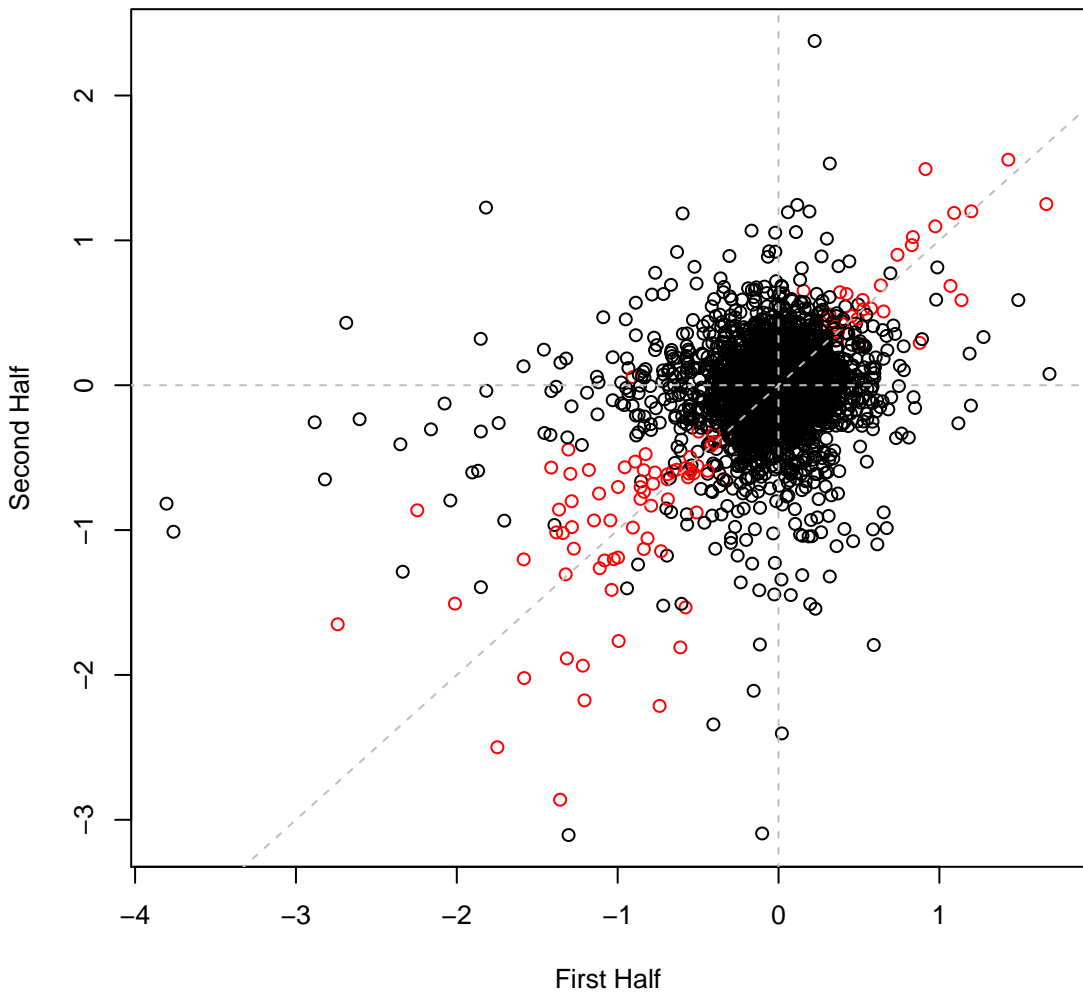

Cola set1IT042 #25 (gMed=238 rho12=0.193)
m.b. perchlorate 25 mM

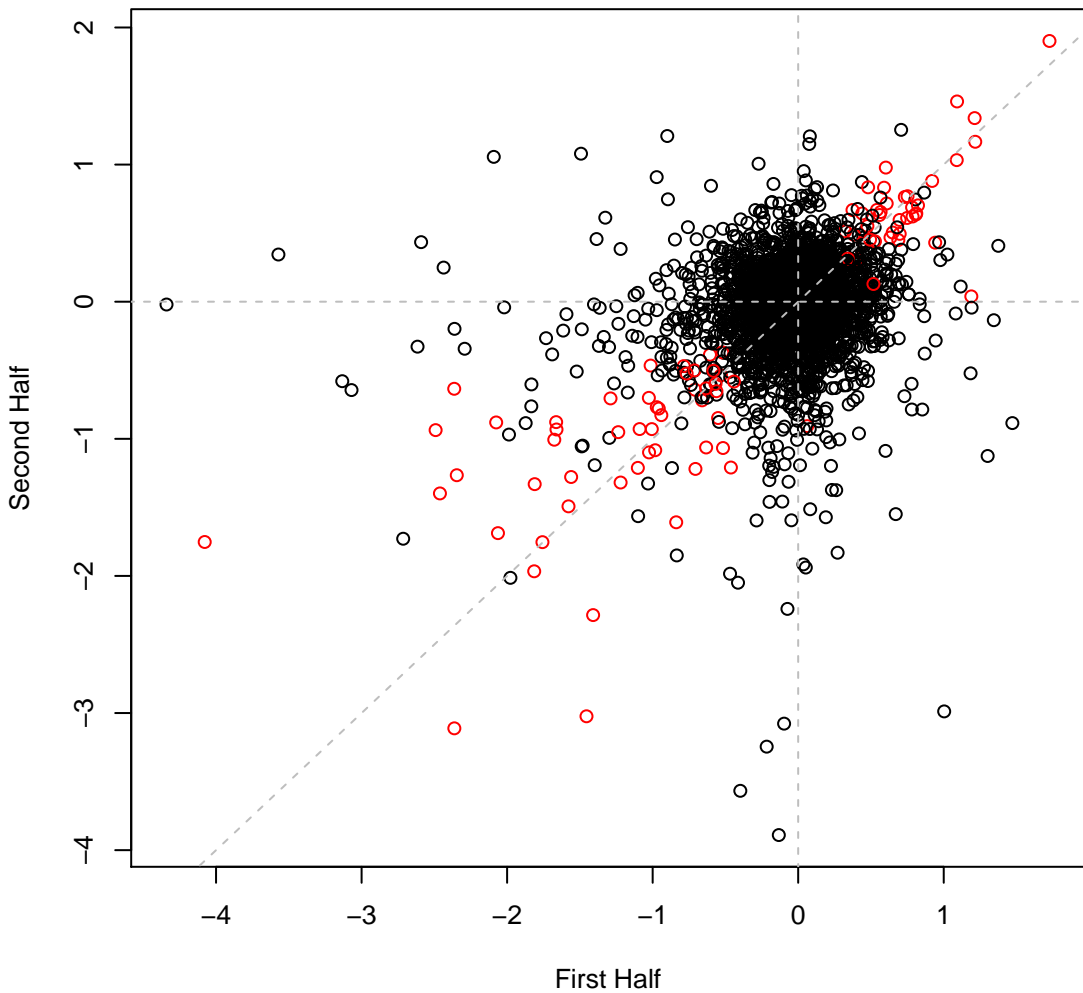

Cola set1IT043 #26 (gMed=253 rho12=0.226)
m.b. perchlorate 50 mM

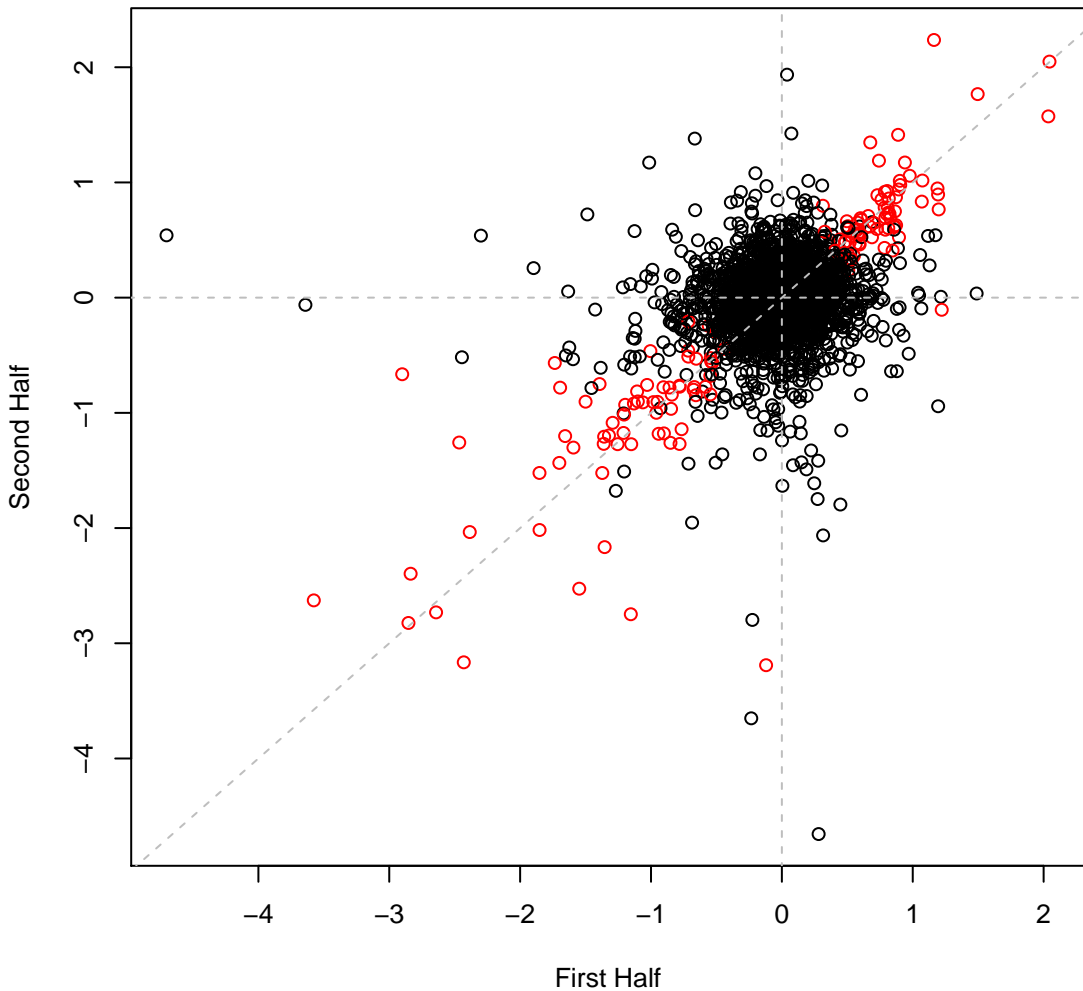

Cola set1IT044 #27 (gMed=272 rho12=0.208)
m.b. perchlorate 75 mM

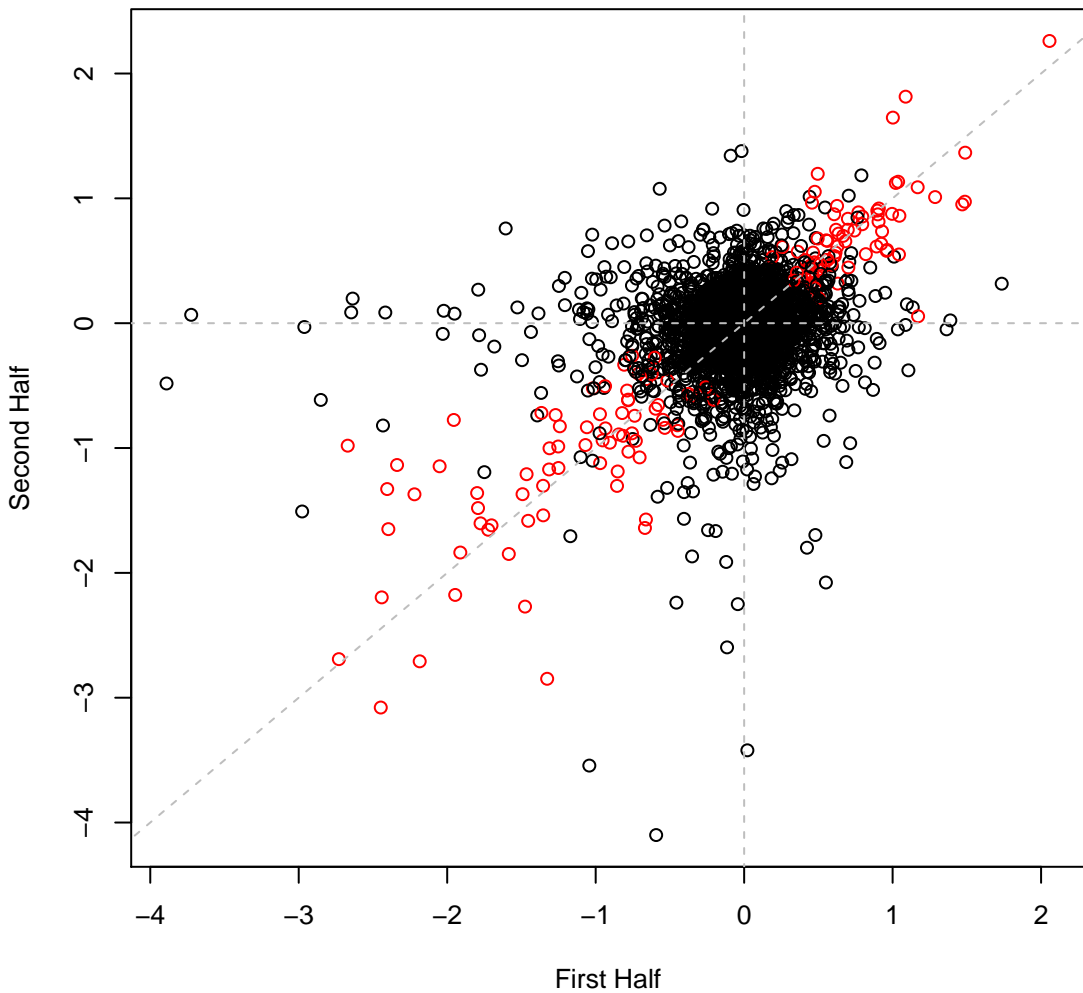

Cola set1IT045 #28 (gMed=243 rho12=0.348)
m.b. Polymyxin B sulfate 1 mg/ml

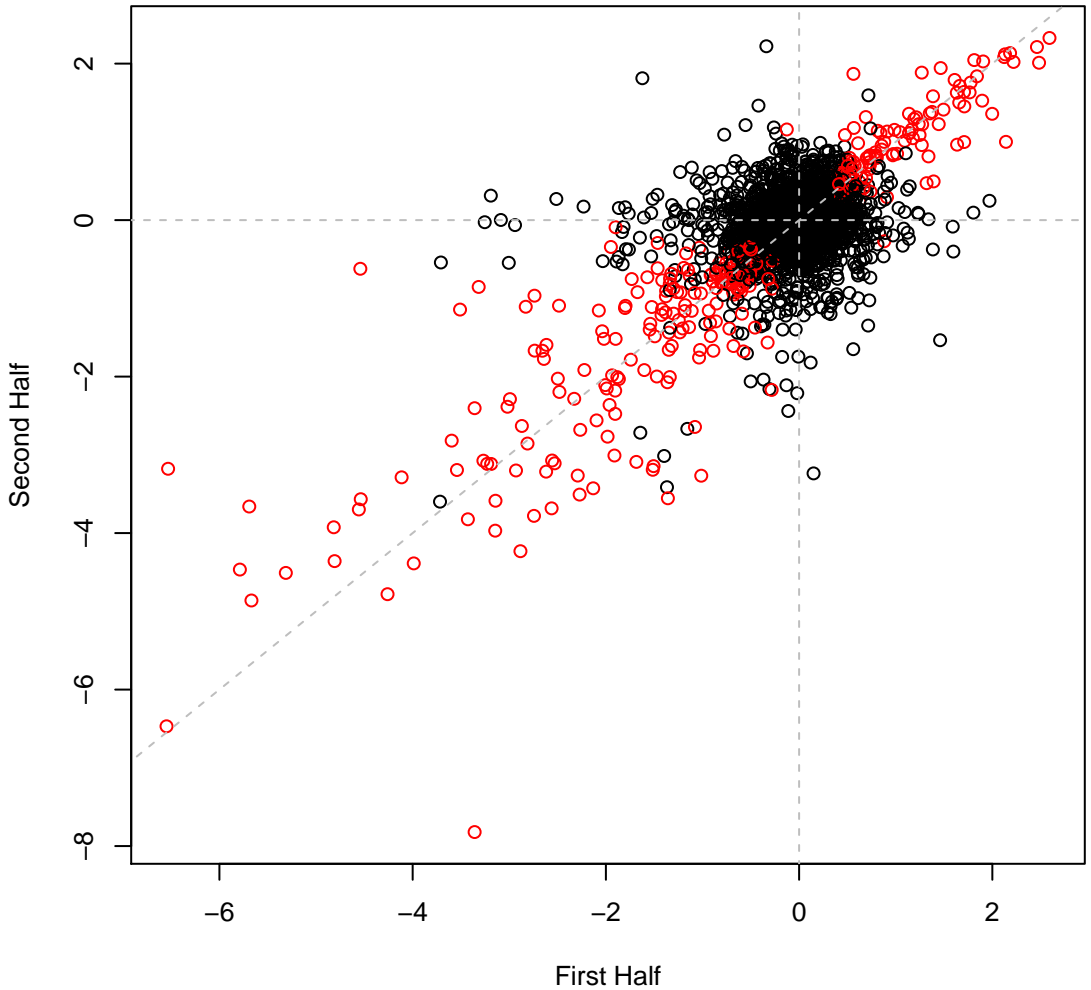

Cola set1IT046 #29 (gMed=241 rho12=0.102)

m.b. Chloride 750 mM

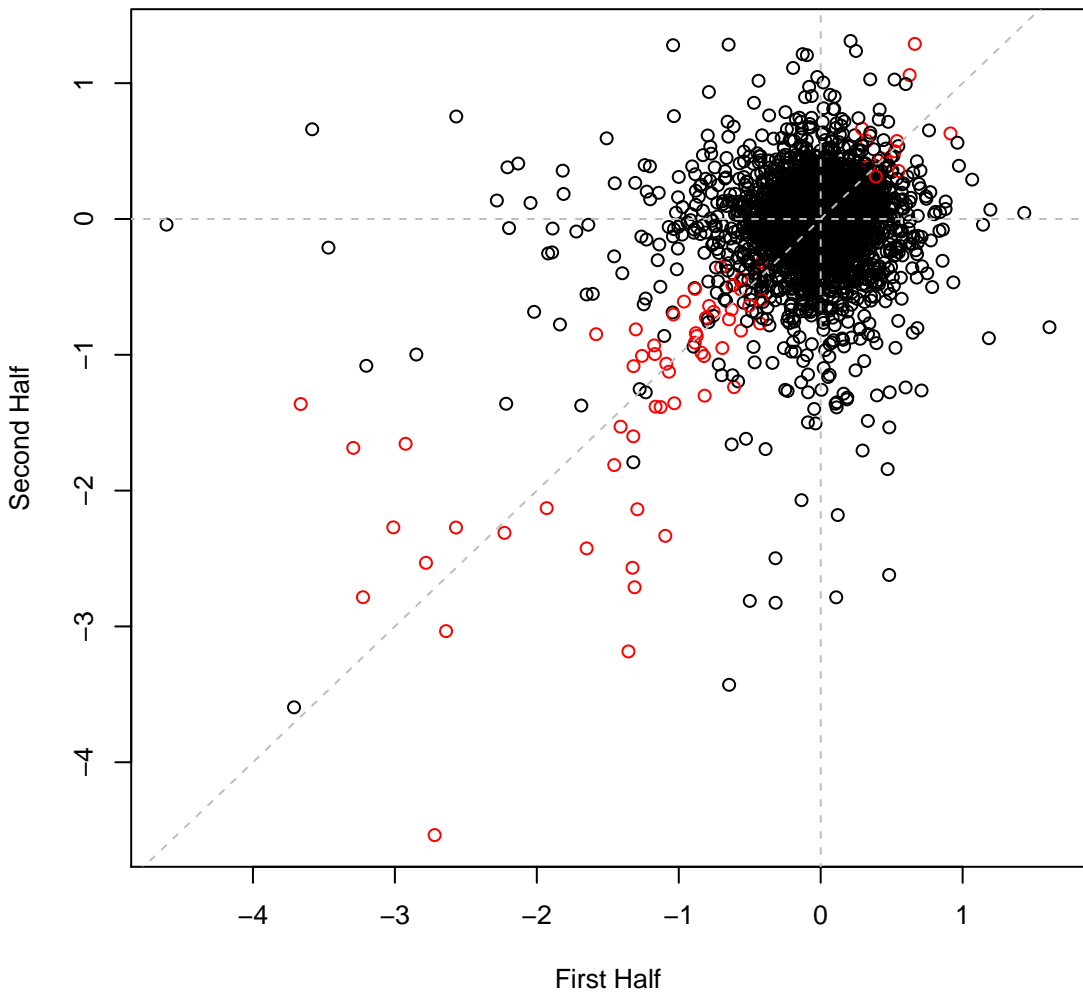

Cola set1IT047 #30 (gMed=257 rho12=0.128)
m.b. Chloride 1000 mM

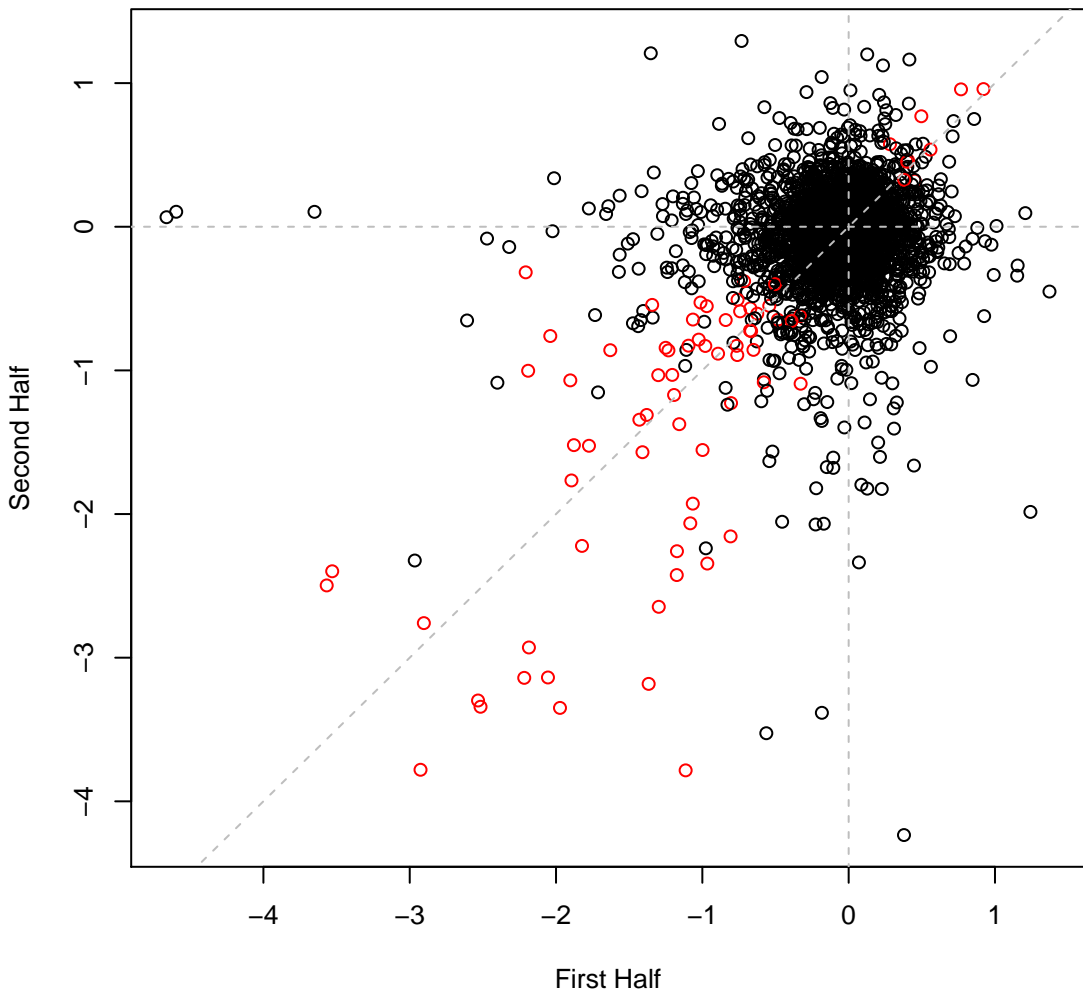

Cola set1IT048 #31 (gMed=215 rho12=0.128)
marine broth

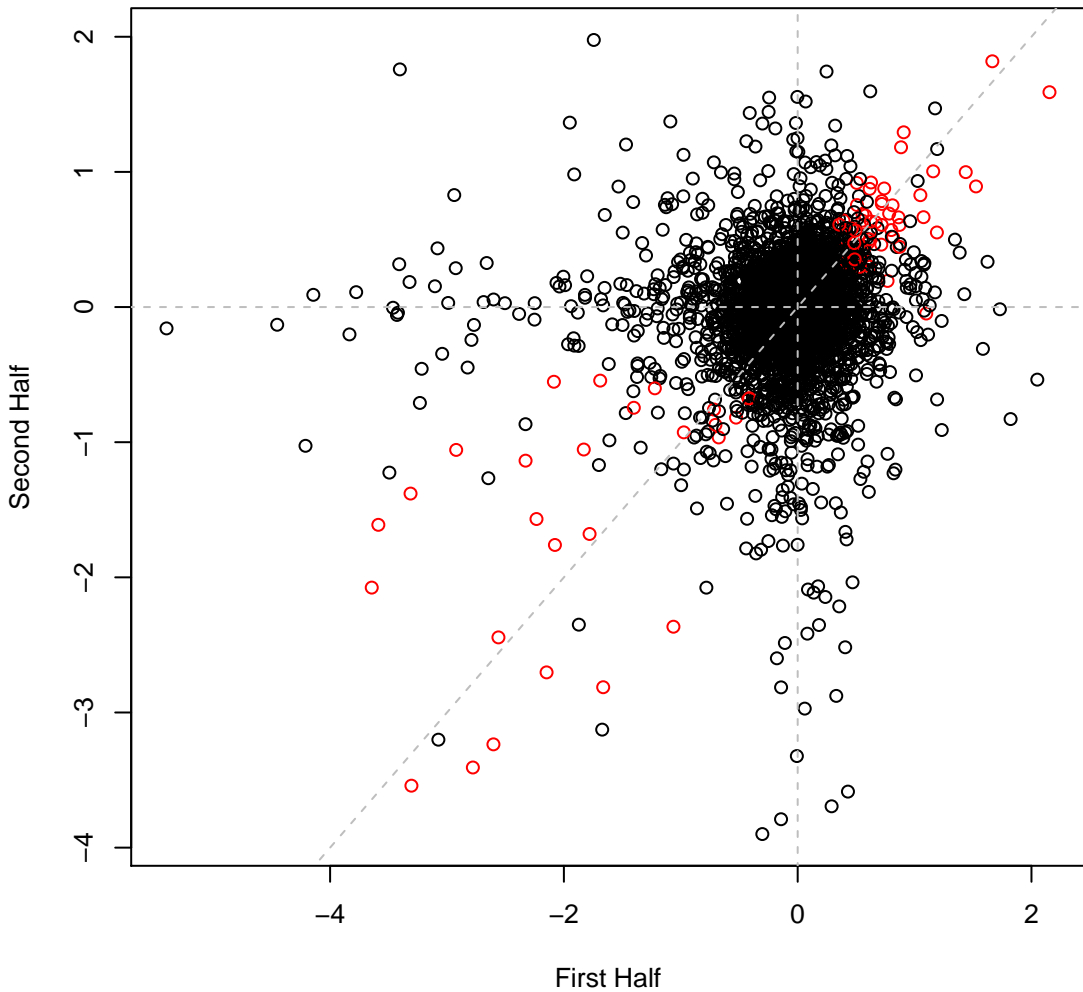

Cola set1IT049 #32 (gMed=326 rho12=0.187)
m.b. Nickel (II) chloride 0.5 mM

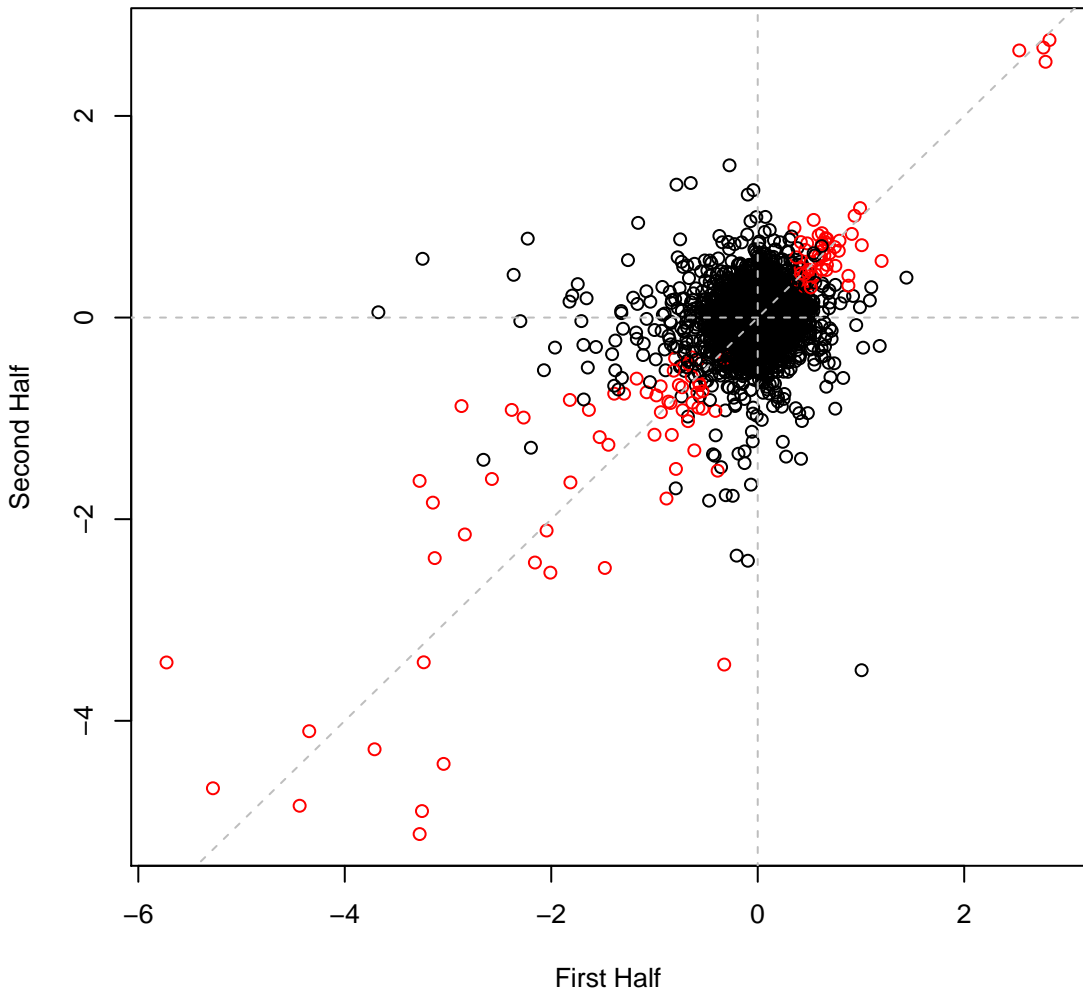

Cola set1IT050 #33 (gMed=284 rho12=0.185)

m.b. Nickel (II) chloride 1 mM

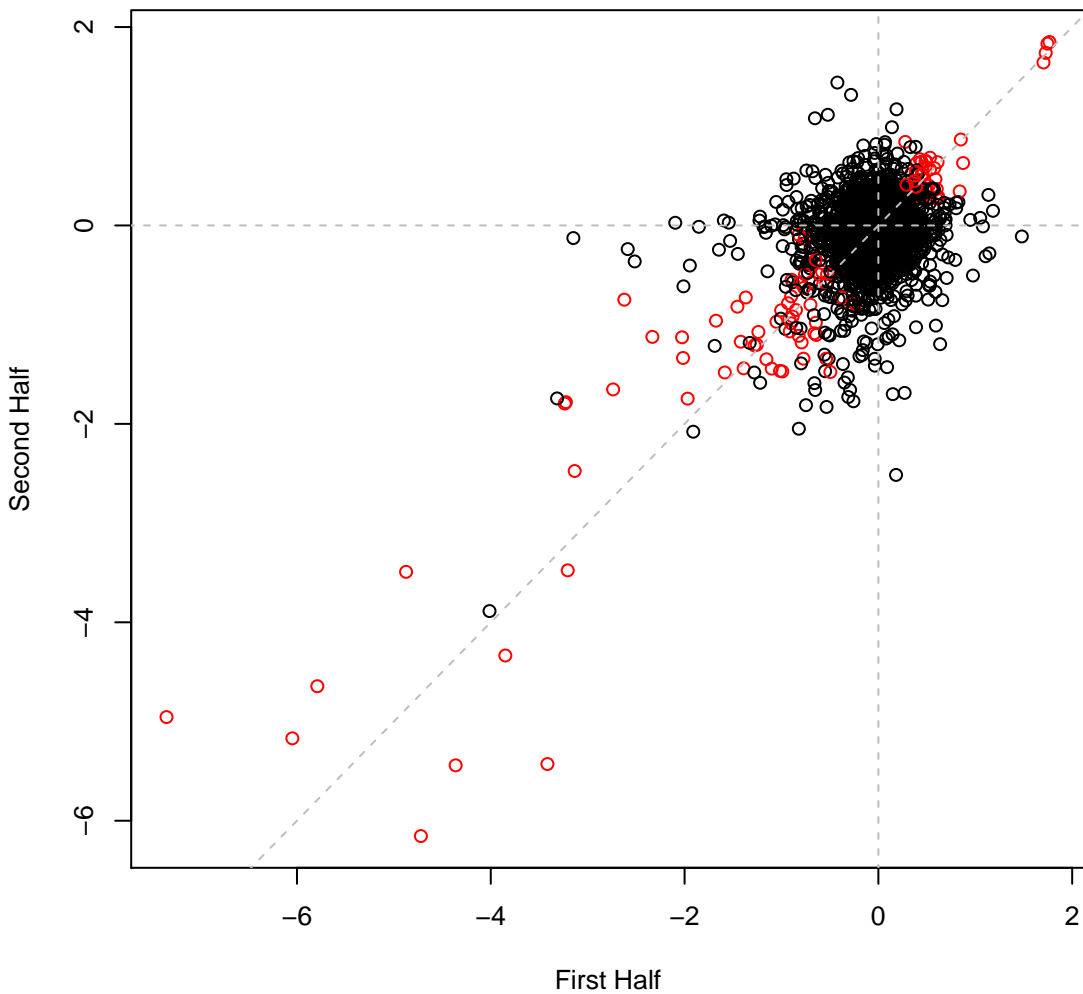

Cola set1IT051 #34 (gMed=268 rho12=0.260)
m.b. Nickel (II) chloride 2 mM

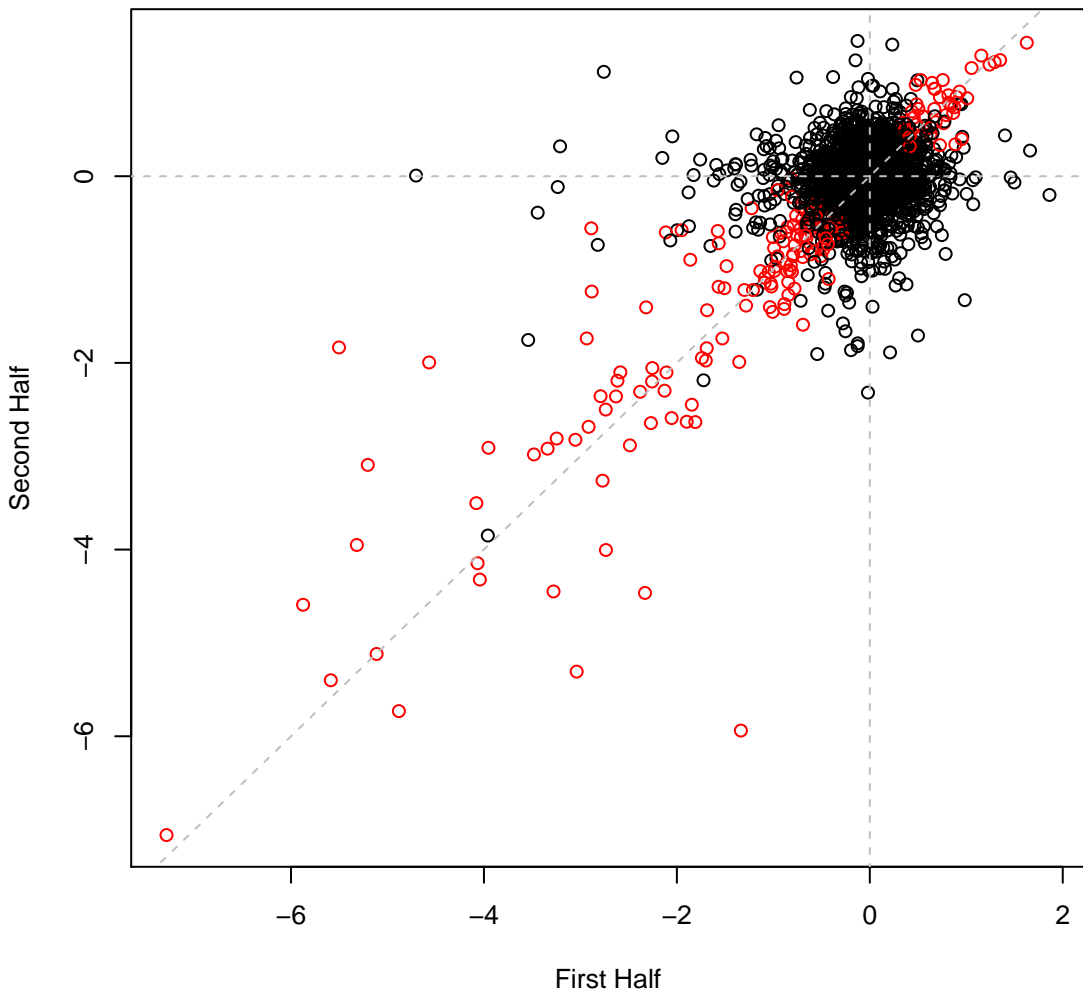

Cola set1IT052 #35 (gMed=252 rho12=0.172)

m.b. Cobalt chloride 0.2 mM

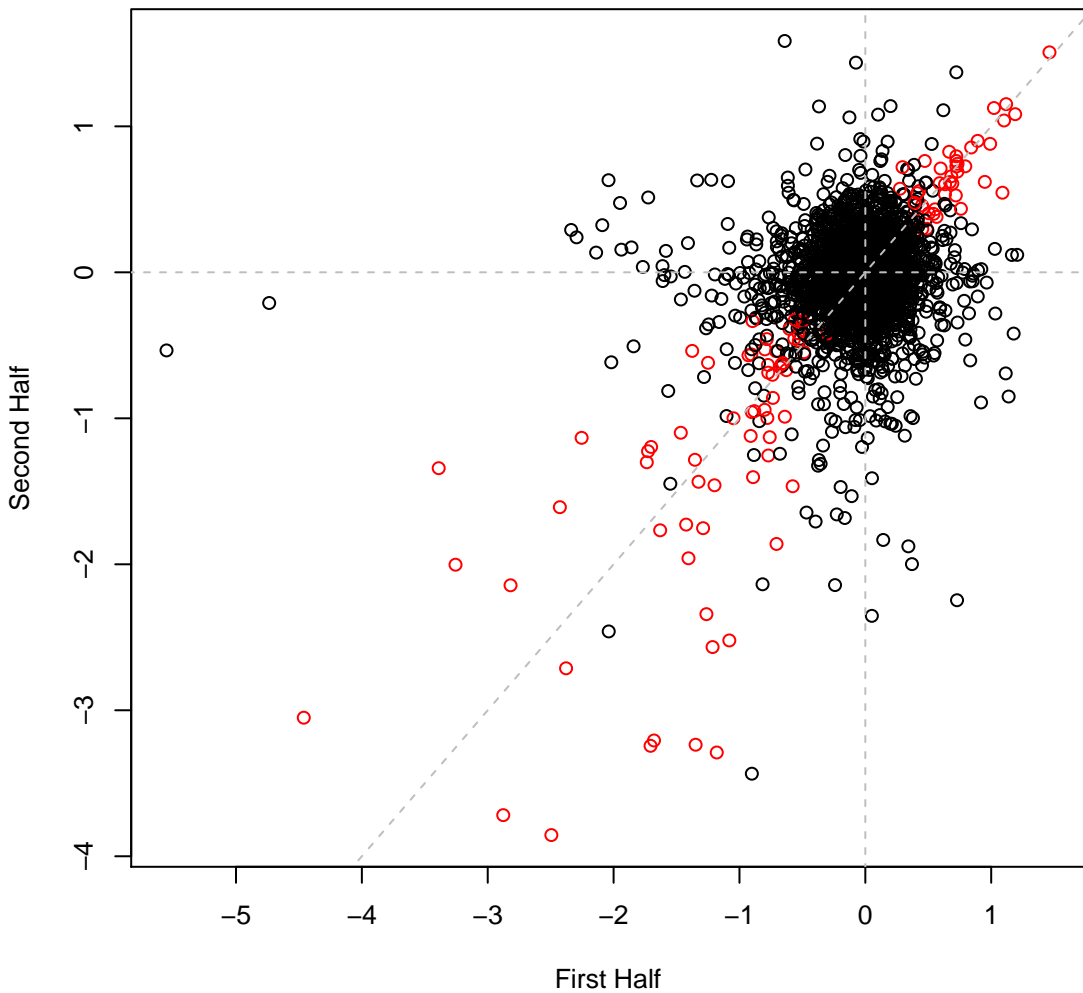

Cola set1IT053 #36 (gMed=242 rho12=0.246)

m.b. Cobalt chloride 0.8 mM

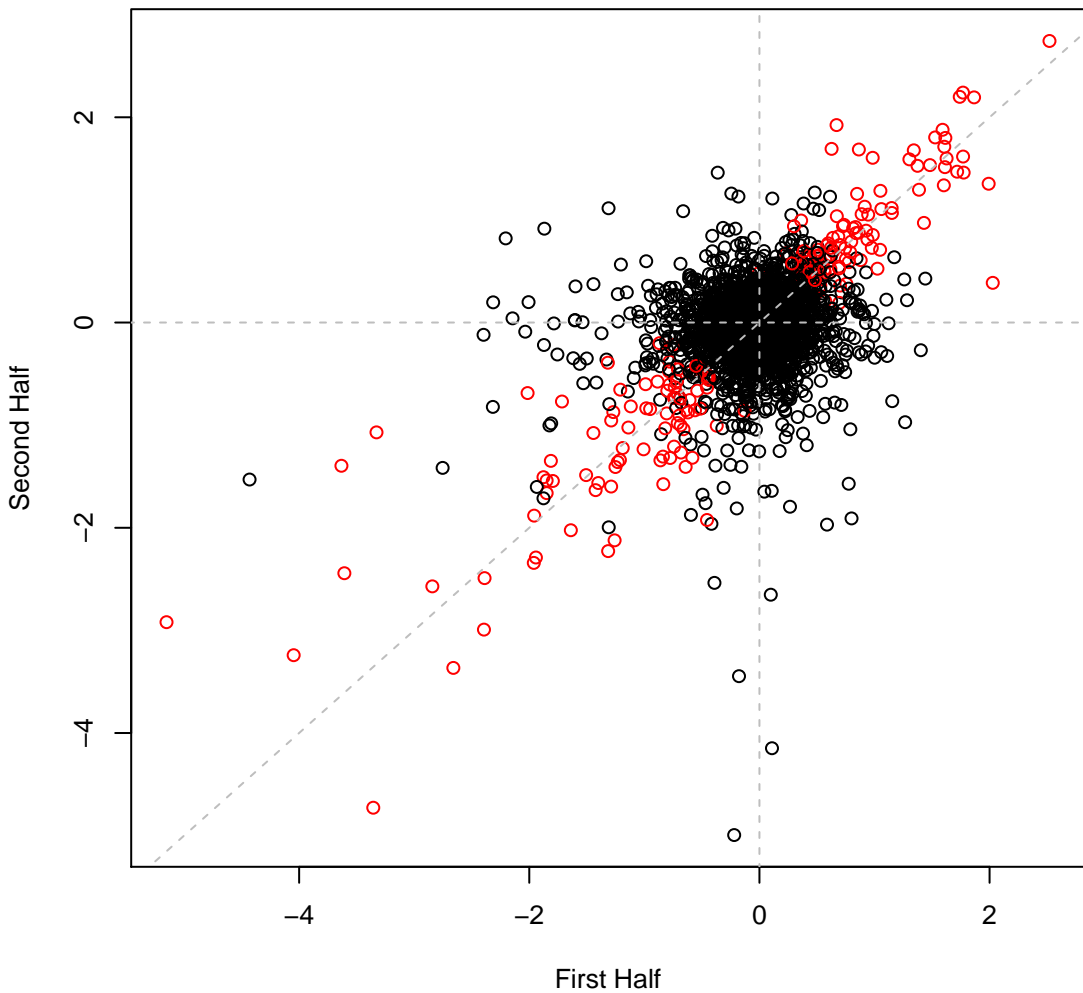

Cola set1IT054 #37 (gMed=291 rho12=0.159)
m.b. copper (II) chloride 0.5 mM

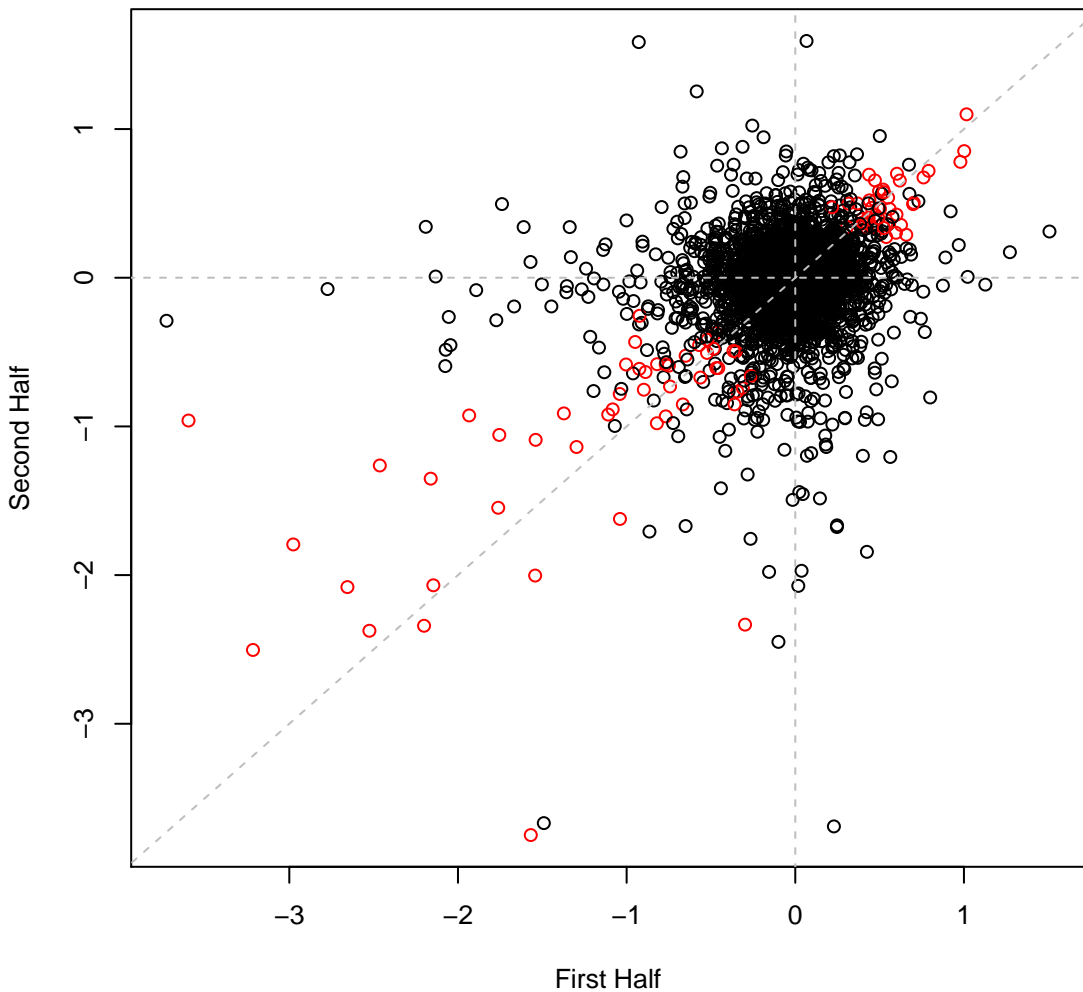

Cola set1IT057 #40 (gMed=252 rho12=0.133)
m.b. Paraquat dichloride 0.05 mg/ml

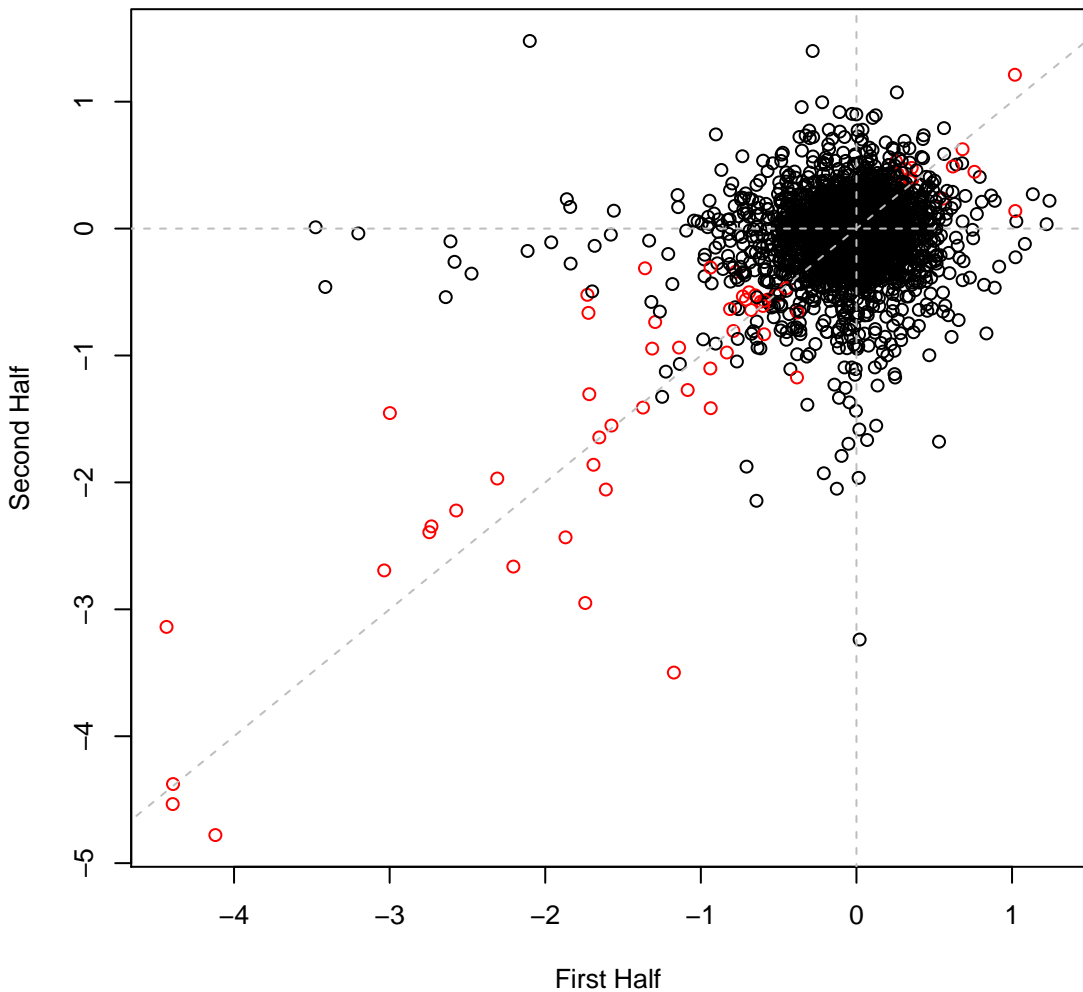

Cola set1IT058 #41 (gMed=239 rho12=0.155)

m.b. Paraquat dichloride 0.1 mg/ml

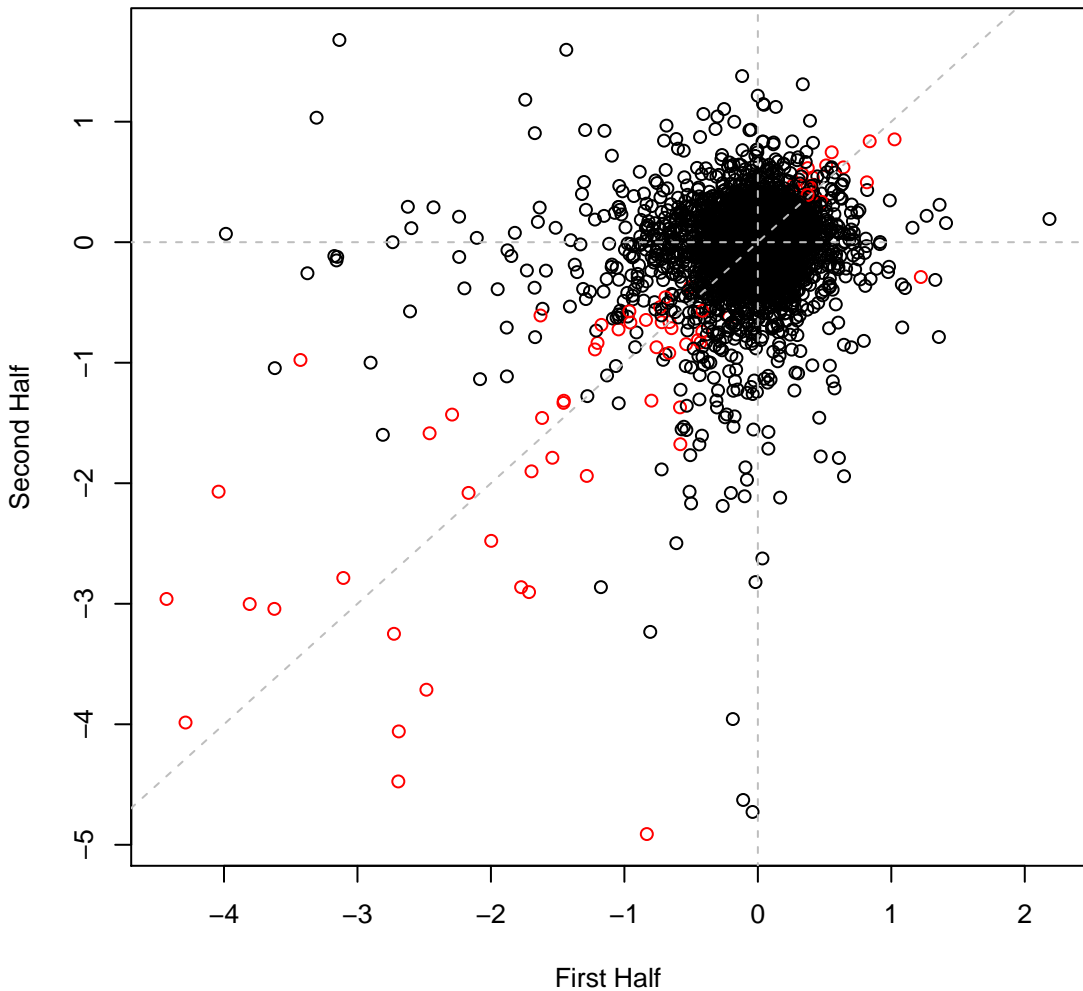

Cola set1IT059 #42 (gMed=255 rho12=0.333)
m.b. Paraquat dichloride 0.25 mg/ml

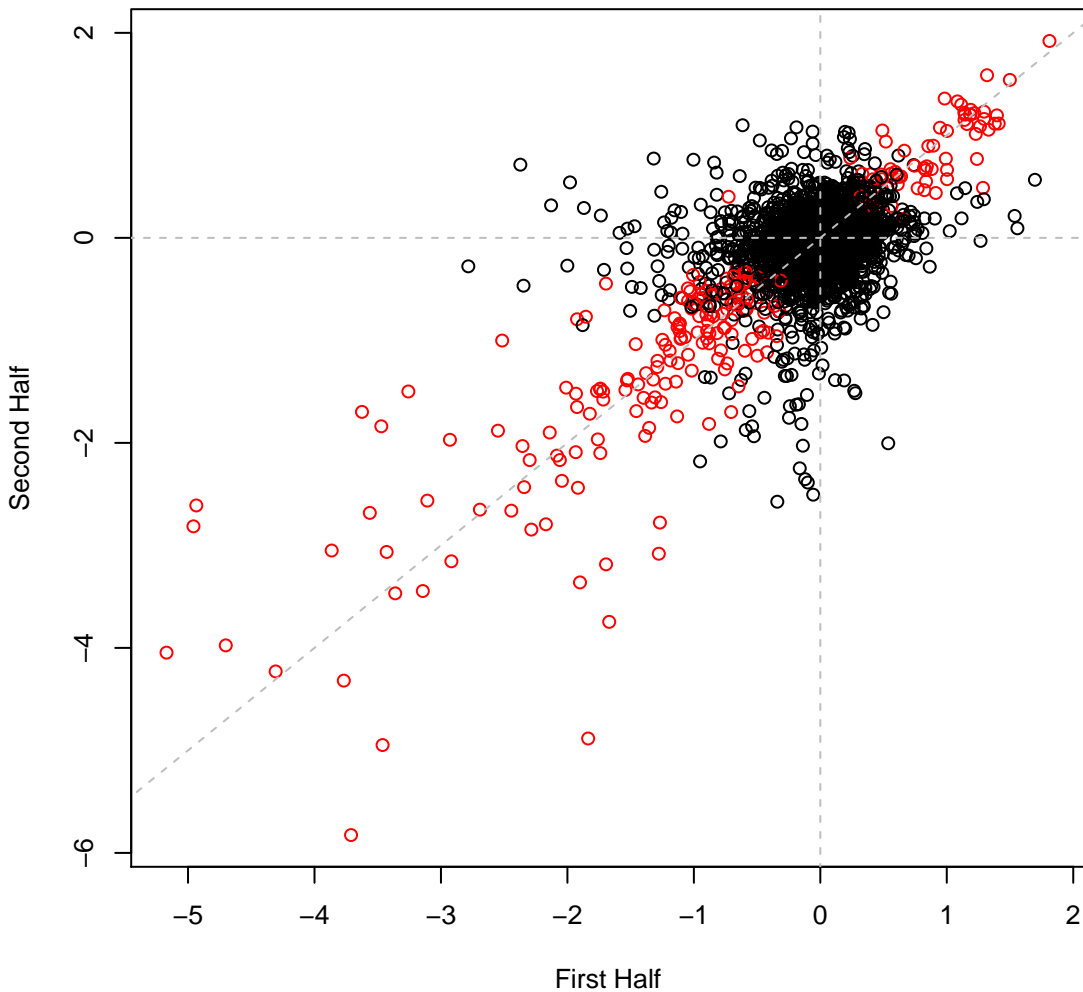

Cola set1IT060 #43 (gMed=209 rho12=0.151)
m.b. Thallium(I) acetate 0.01 mg/ml

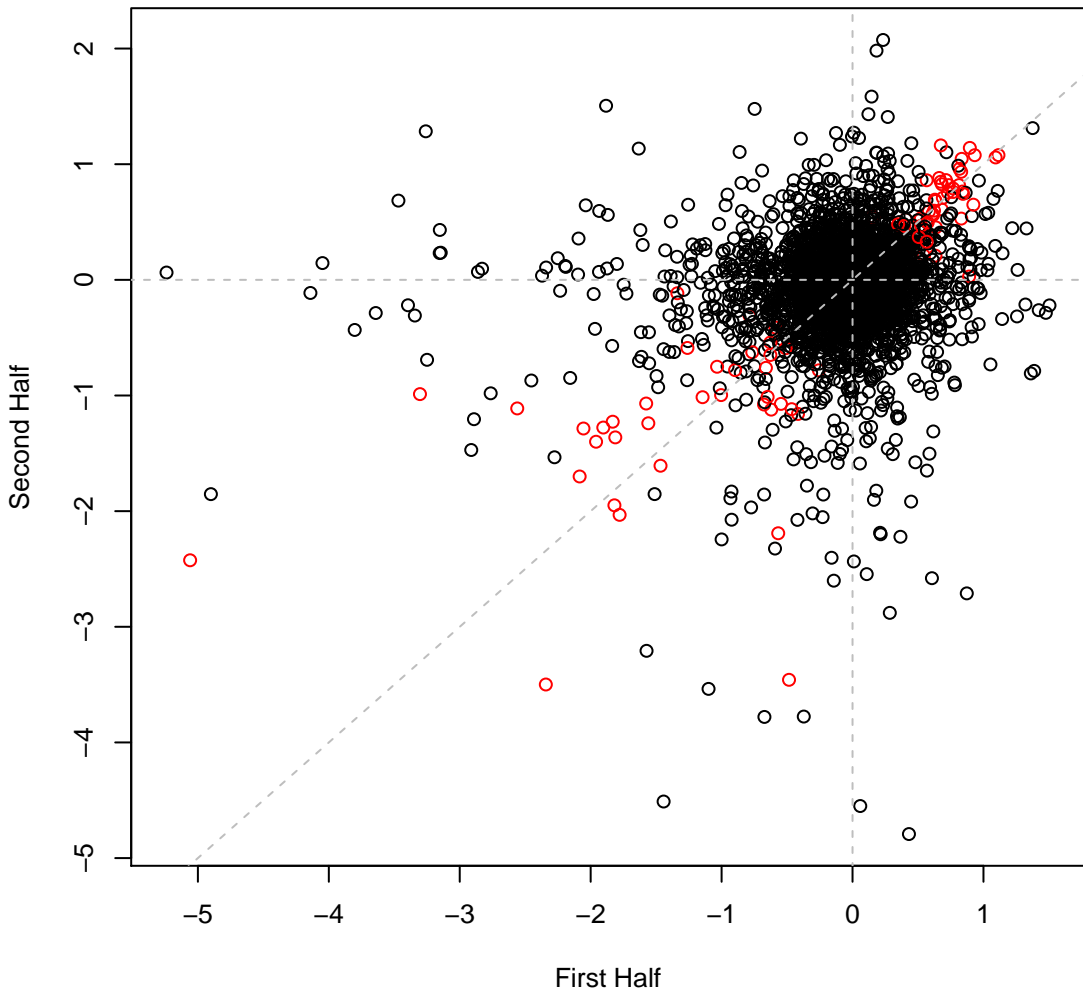

Cola set1IT061 #44 (gMed=282 rho12=0.231)
m.b. Thallium(I) acetate 0.025 mg/ml

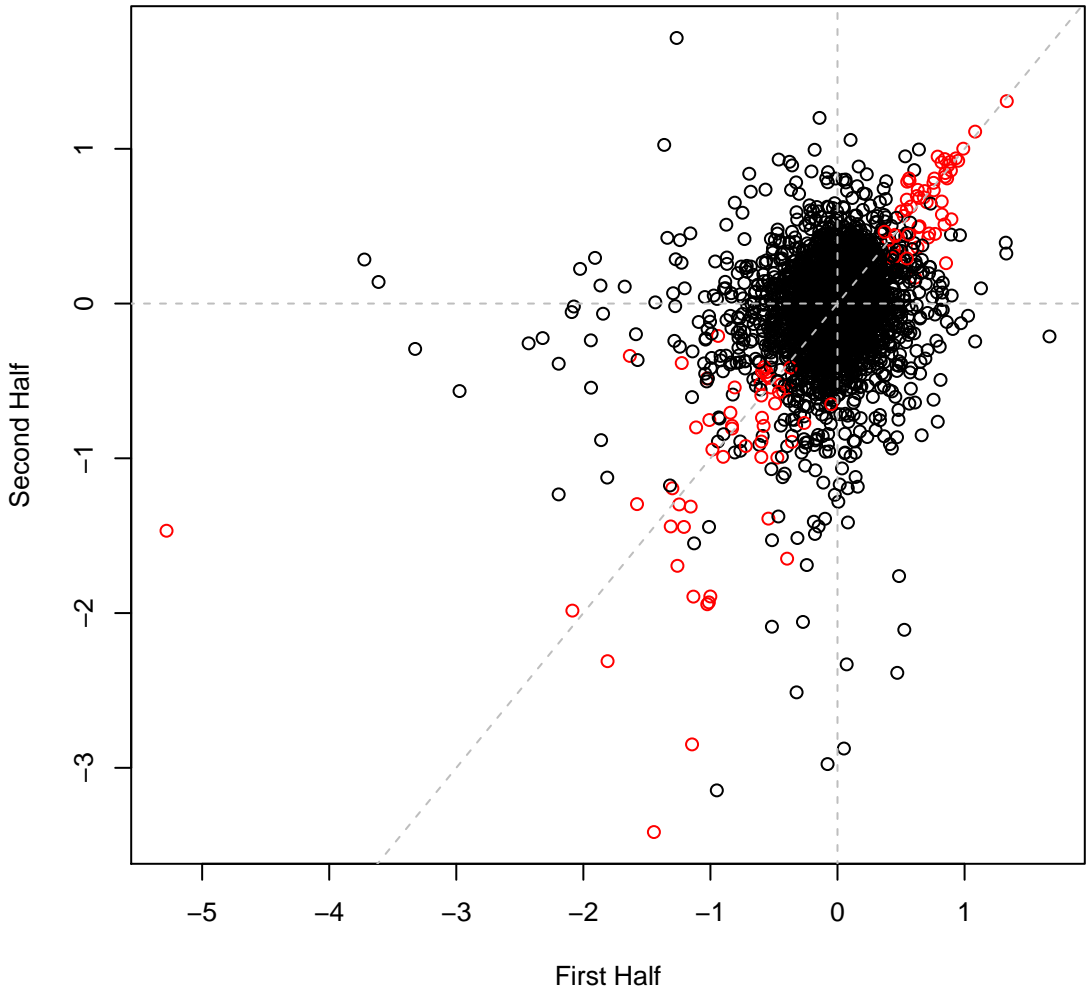

Cola set1IT062 #45 (gMed=268 rho12=0.236)
m.b. Thallium(I) acetate 0.05 mg/ml

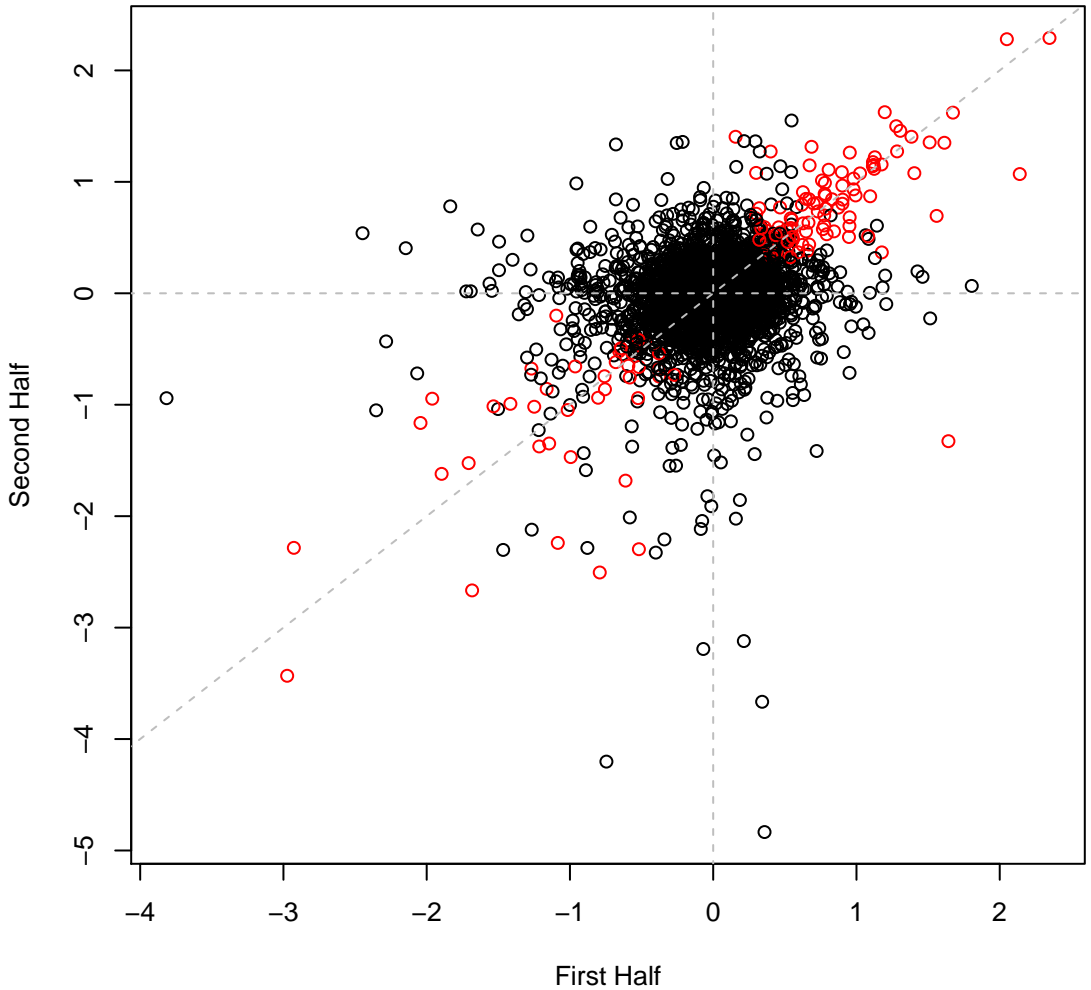

Cola set1IT063 #46 (gMed=266 rho12=0.275)

m.b. Cisplatin 0.025 mg/ml

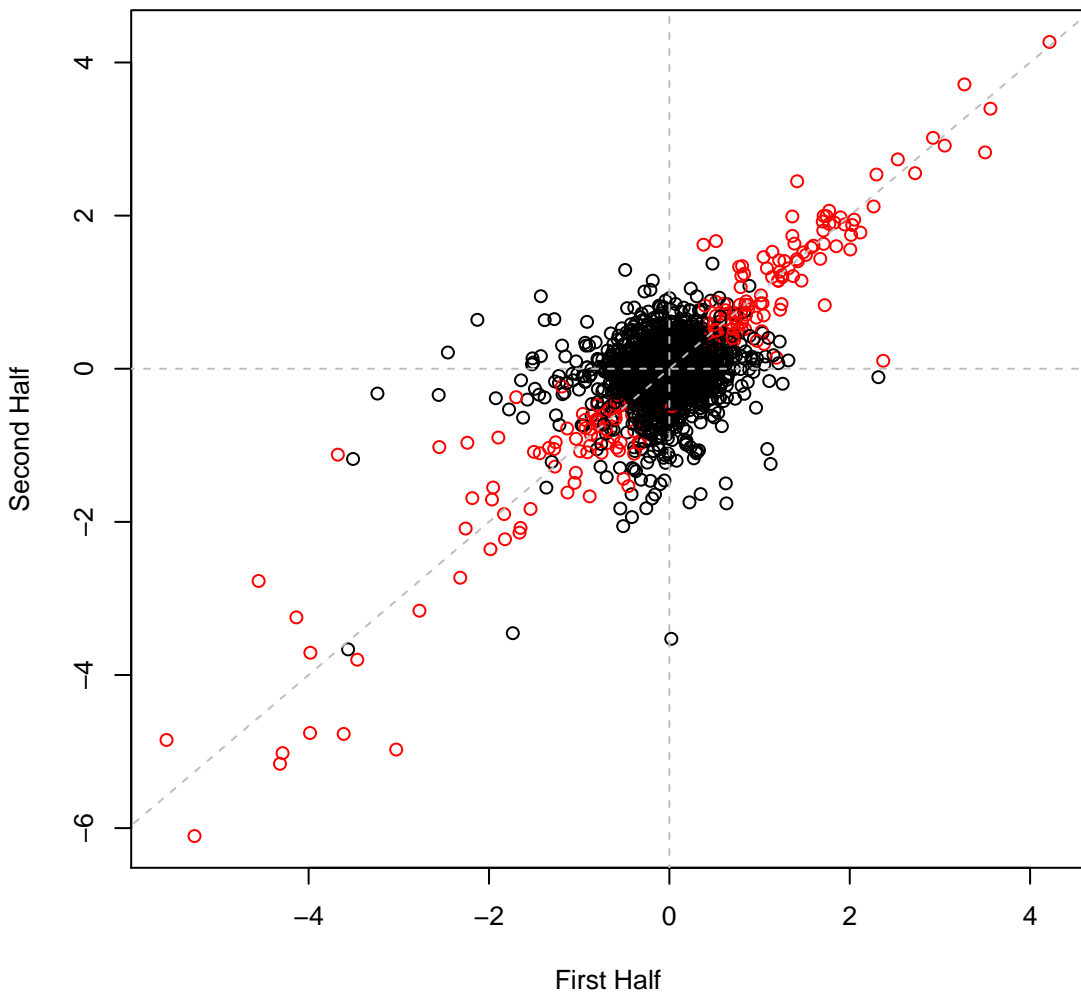

Cola set1IT064 #47 (gMed=245 rho12=0.252)

m.b. Cisplatin 0.05 mg/ml

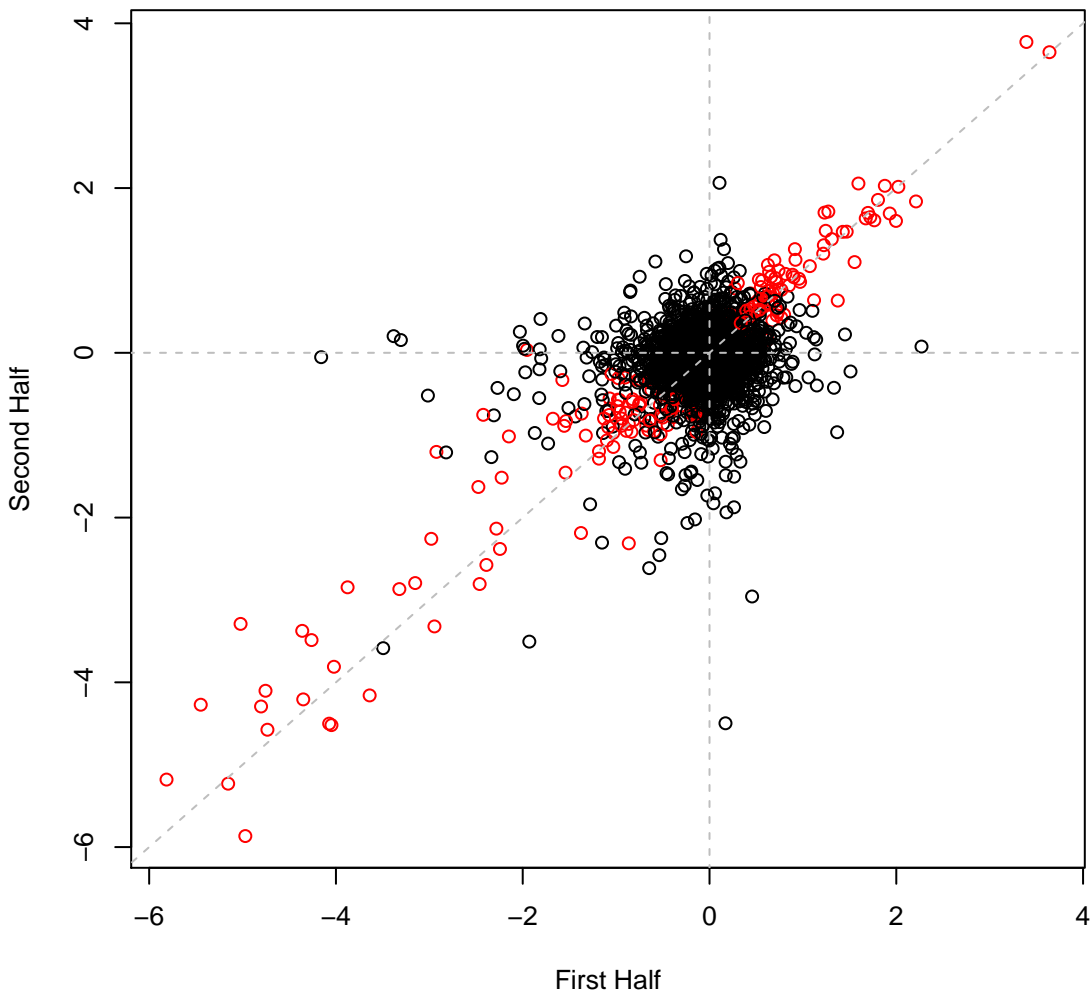

Cola set1IT065 #48 (gMed=262 rho12=0.144)

m.b. Zinc 0.5 mM

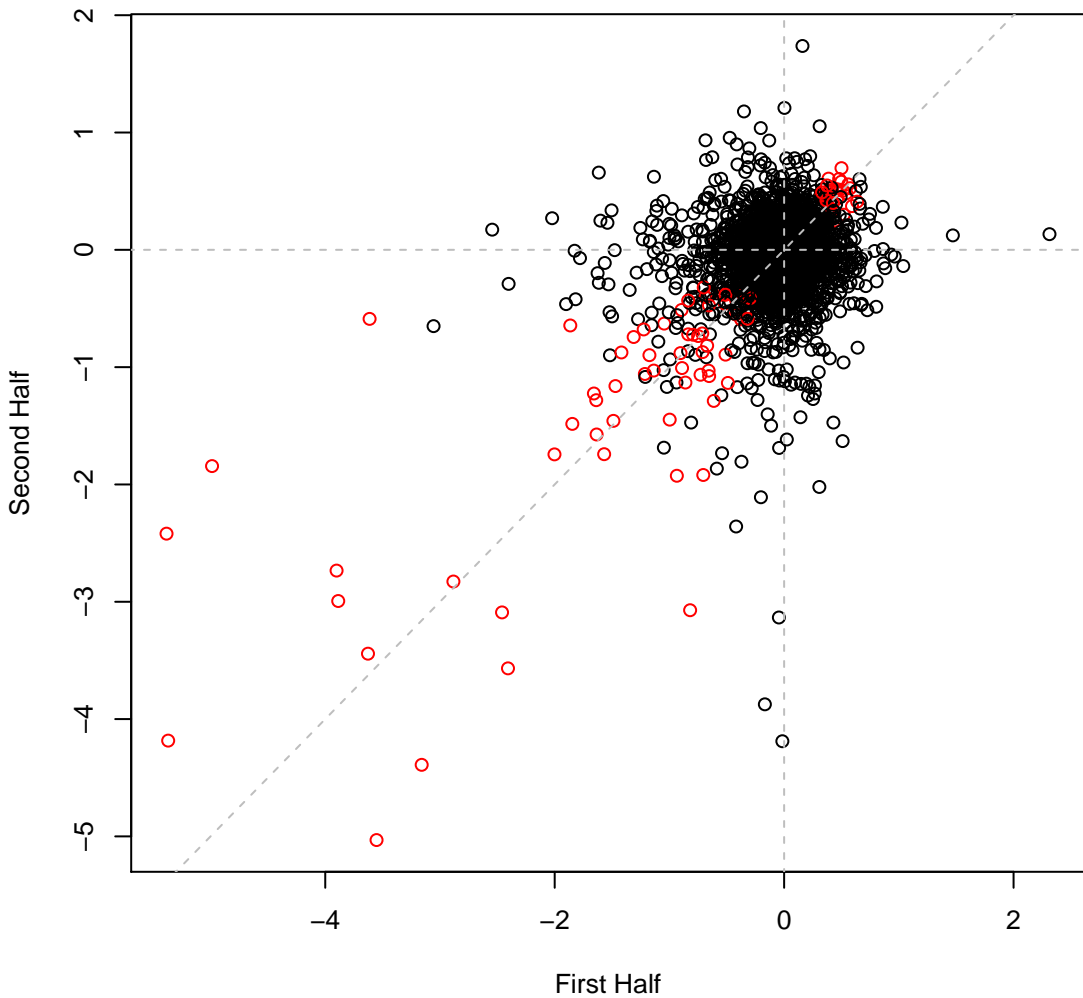

Cola set1IT067 #50 (gMed=272 rho12=0.135)

m.b. nitrite 10 mM

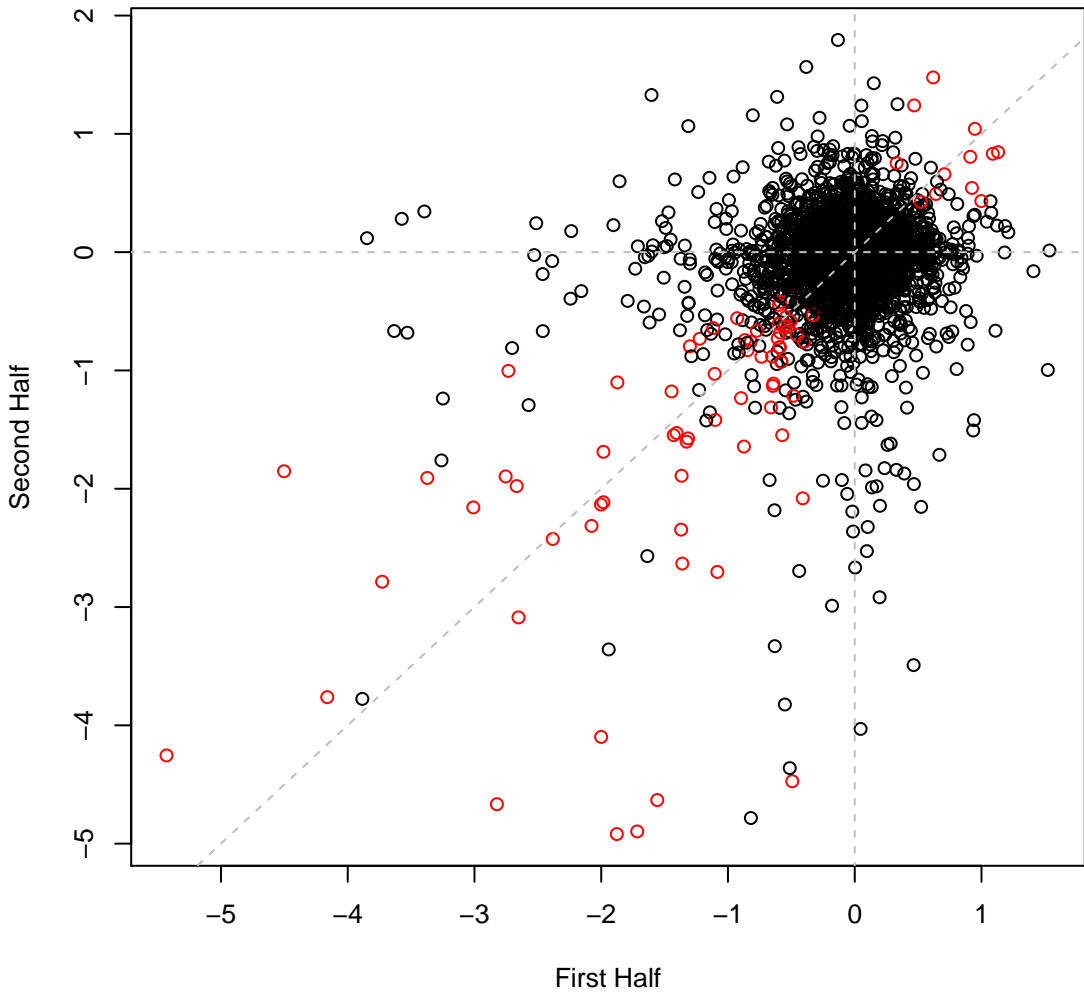

Cola set1IT068 #51 (gMed=234 rho12=0.230)

m.b. nitrite 20 mM

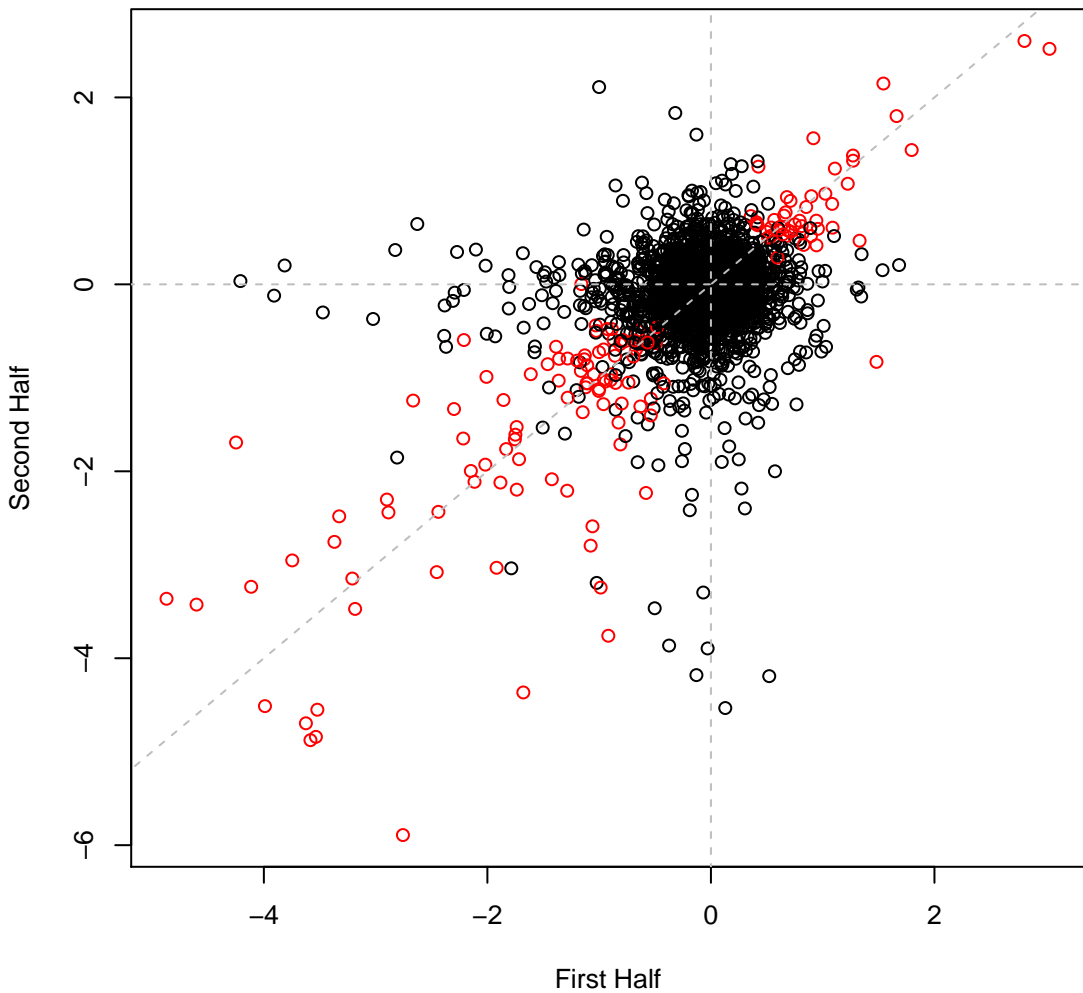

Cola set1IT069 #52 (gMed=255 rho12=0.273)

m.b. nitrite 30 mM

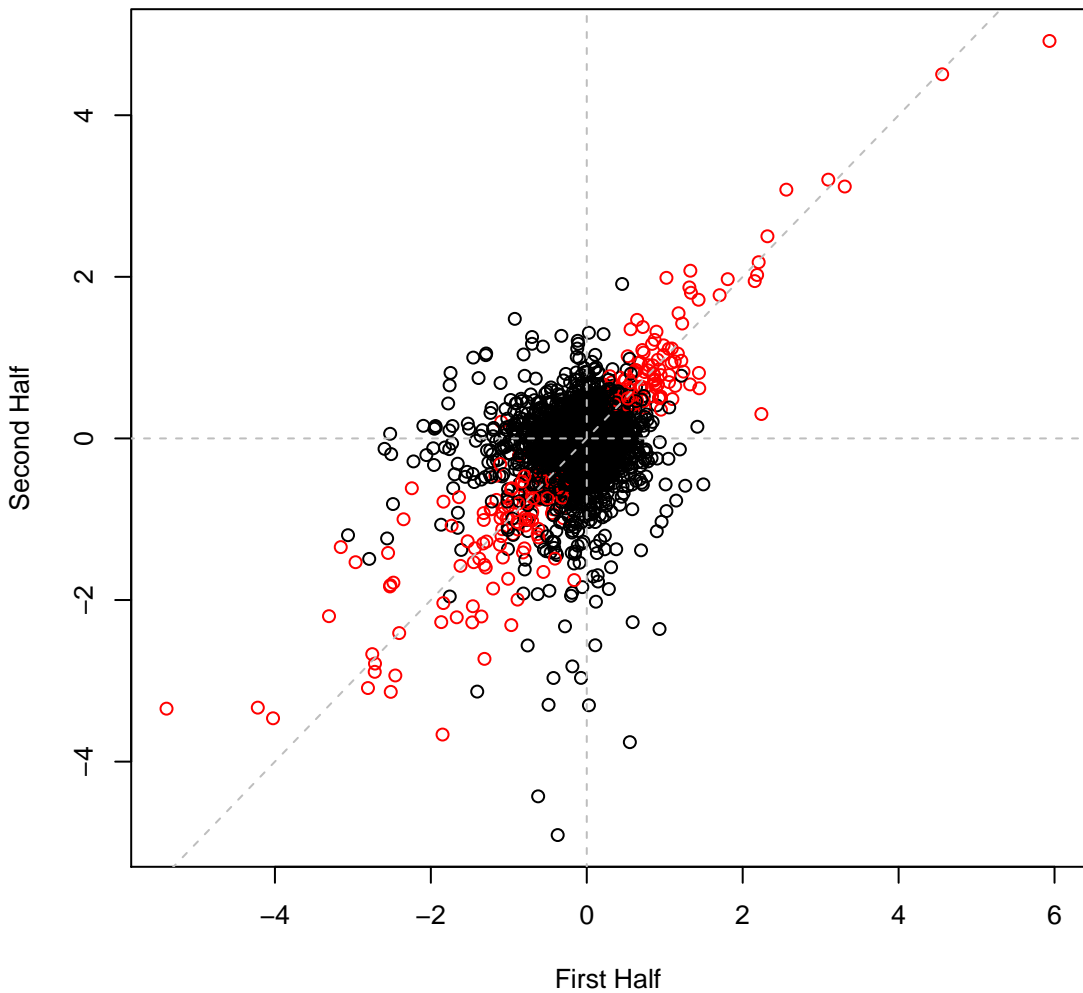

Cola set1IT071 #54 (gMed=282 rho12=0.106)

m.b. Chlorite 0.15 mM

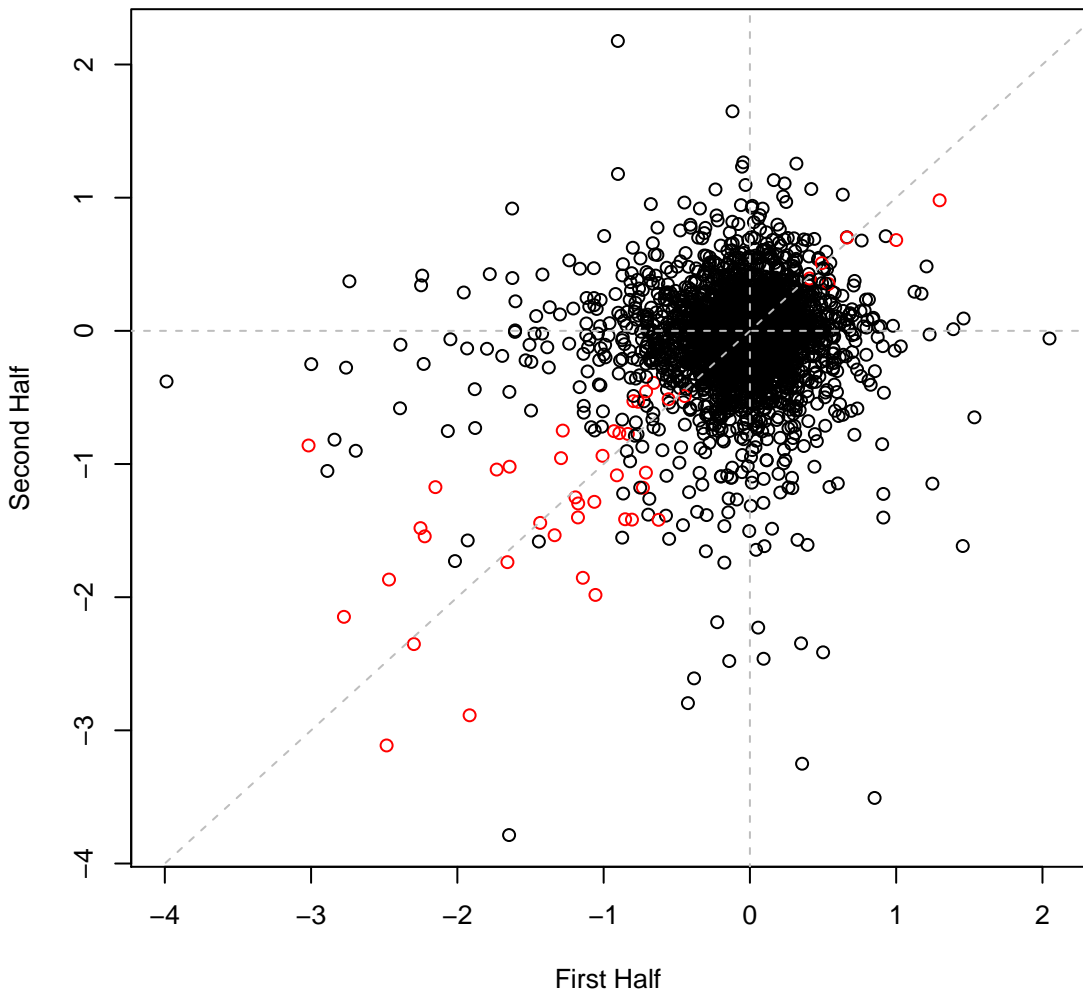

Cola set1IT072 #55 (gMed=230 rho12=0.126)

m.b. Chlorite 0.3 mM

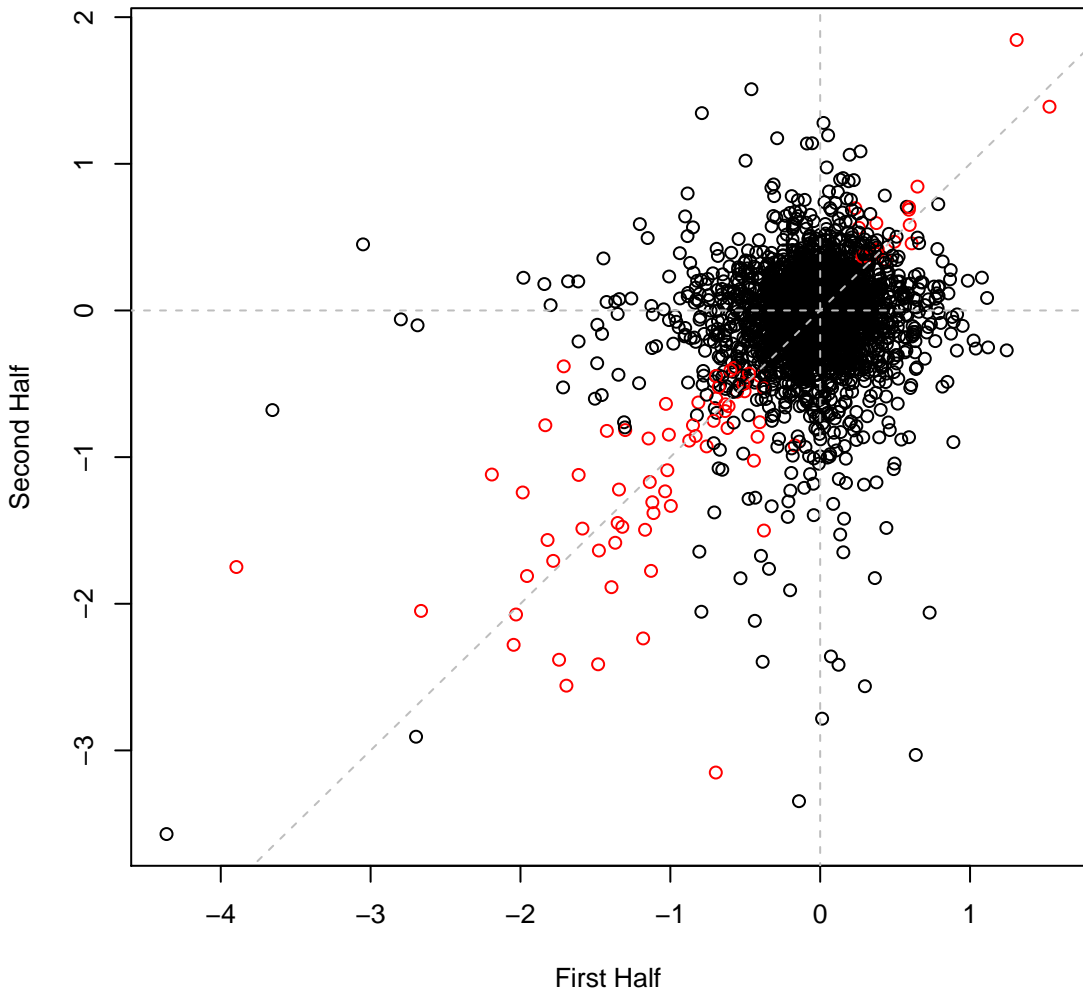

Cola set1IT073 #56 (gMed=257 rho12=0.137)
m.b. perchlorate 25 mM

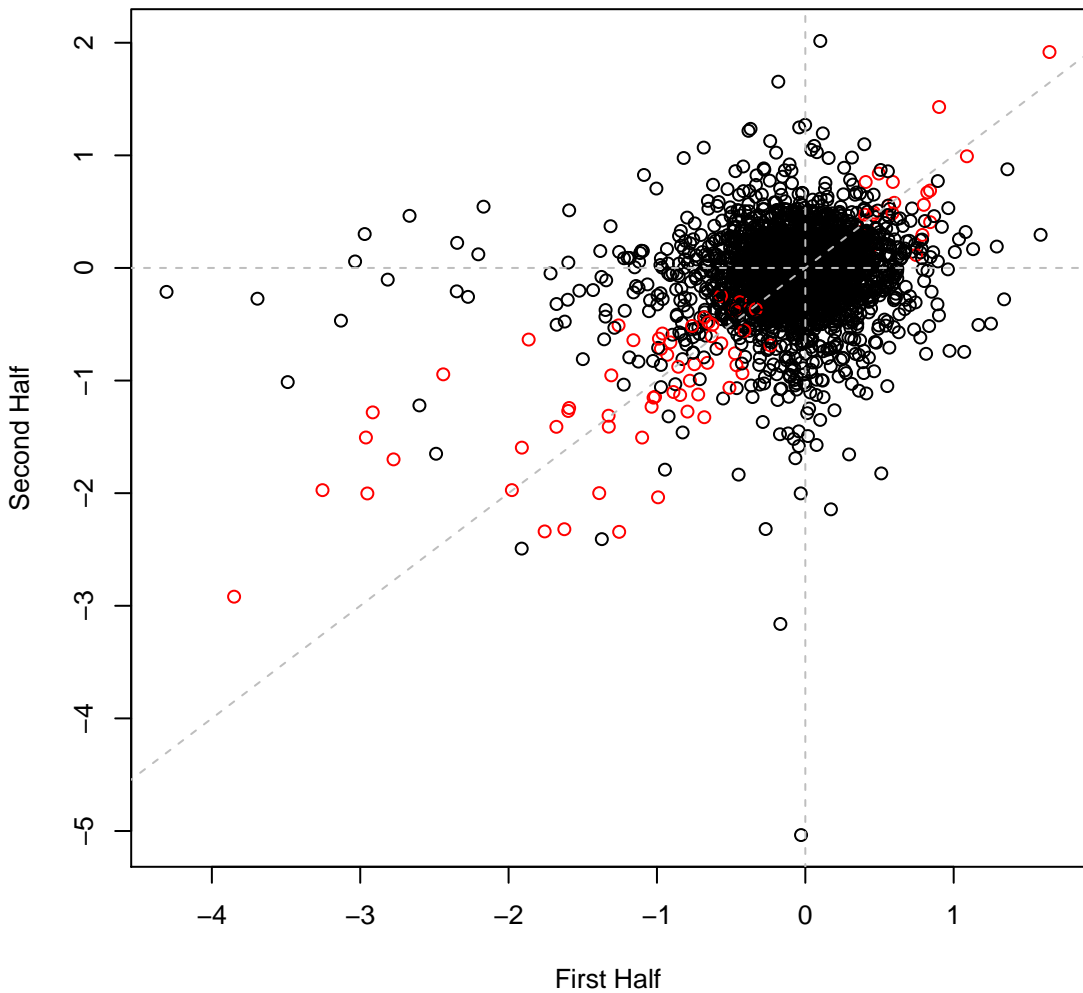

Cola set1IT074 #57 (gMed=267 rho12=0.206)
m.b. perchlorate 50 mM

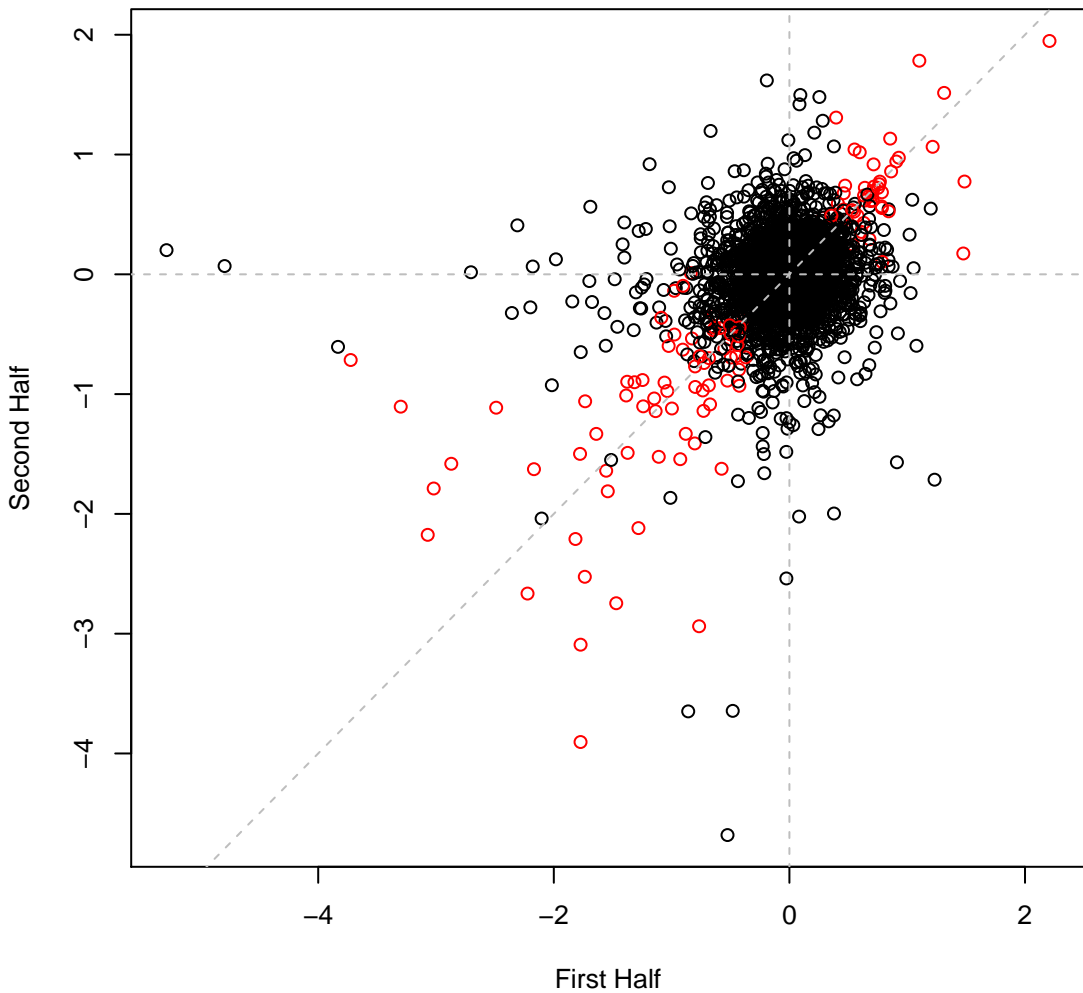

Cola set1IT075 #58 (gMed=276 rho12=0.222)
m.b. perchlorate 75 mM

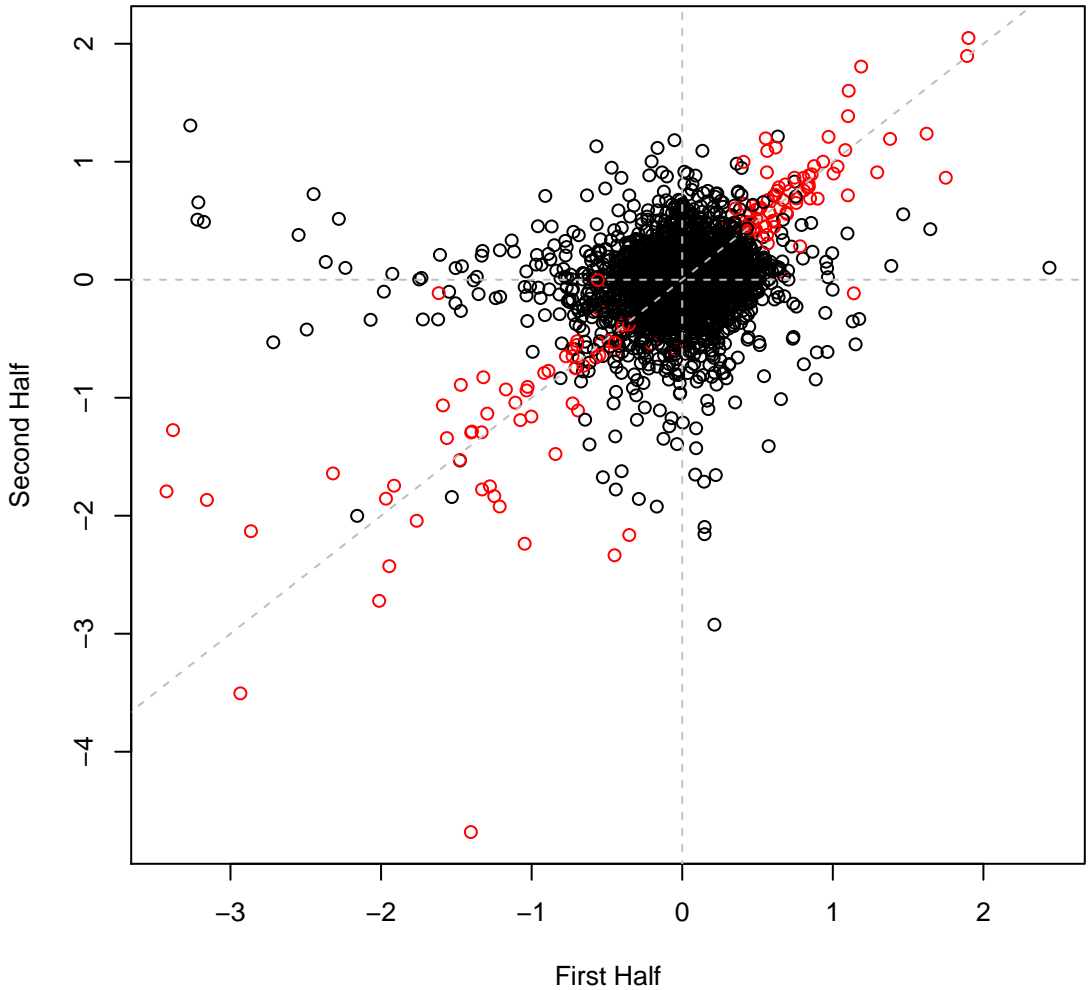

Cola set1IT076 #59 (gMed=242 rho12=0.381)

m.b. Polymyxin B sulfate 1 mg/ml

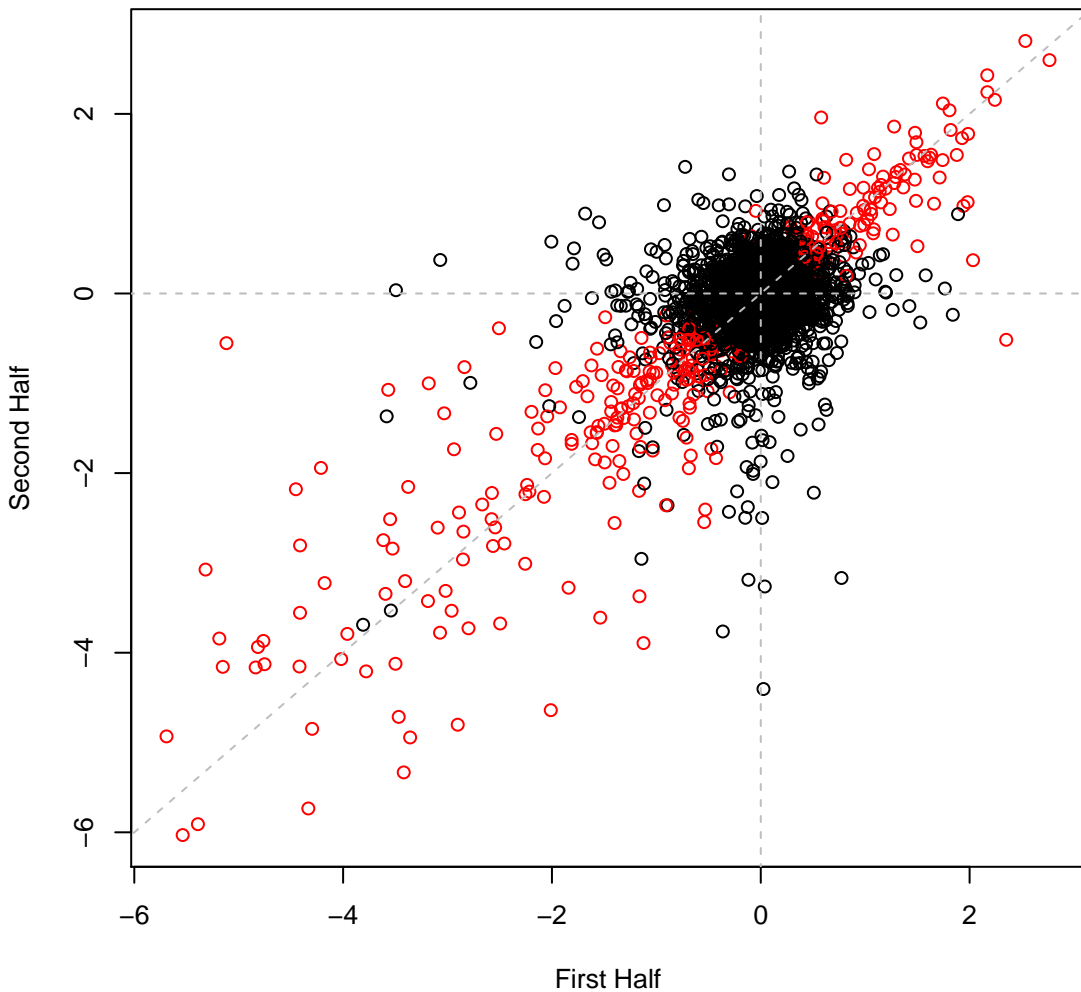

Cola set1IT077 #60 (gMed=269 rho12=0.149)

m.b. Chloride 750 mM

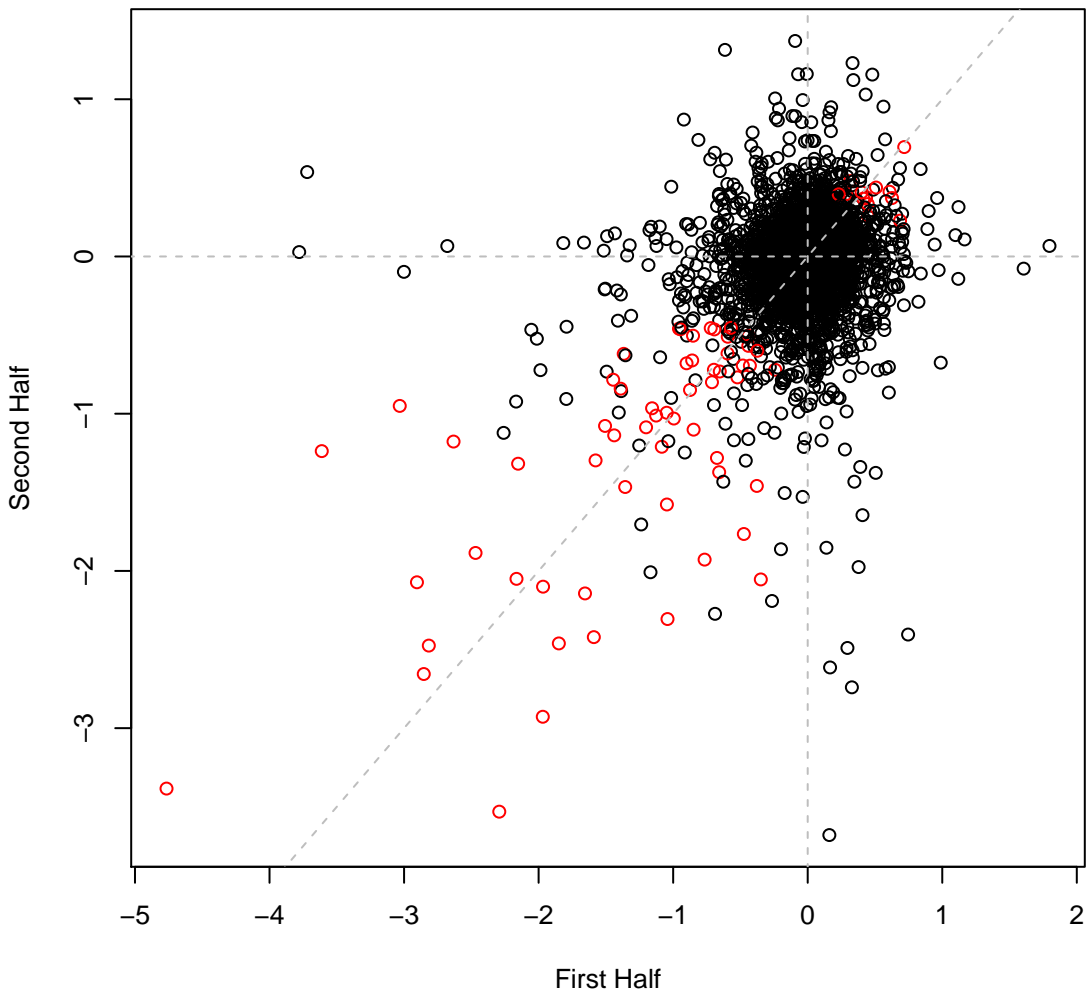

Cola set1IT078 #61 (gMed=272 rho12=0.166)

m.b. Chloride 1000 mM

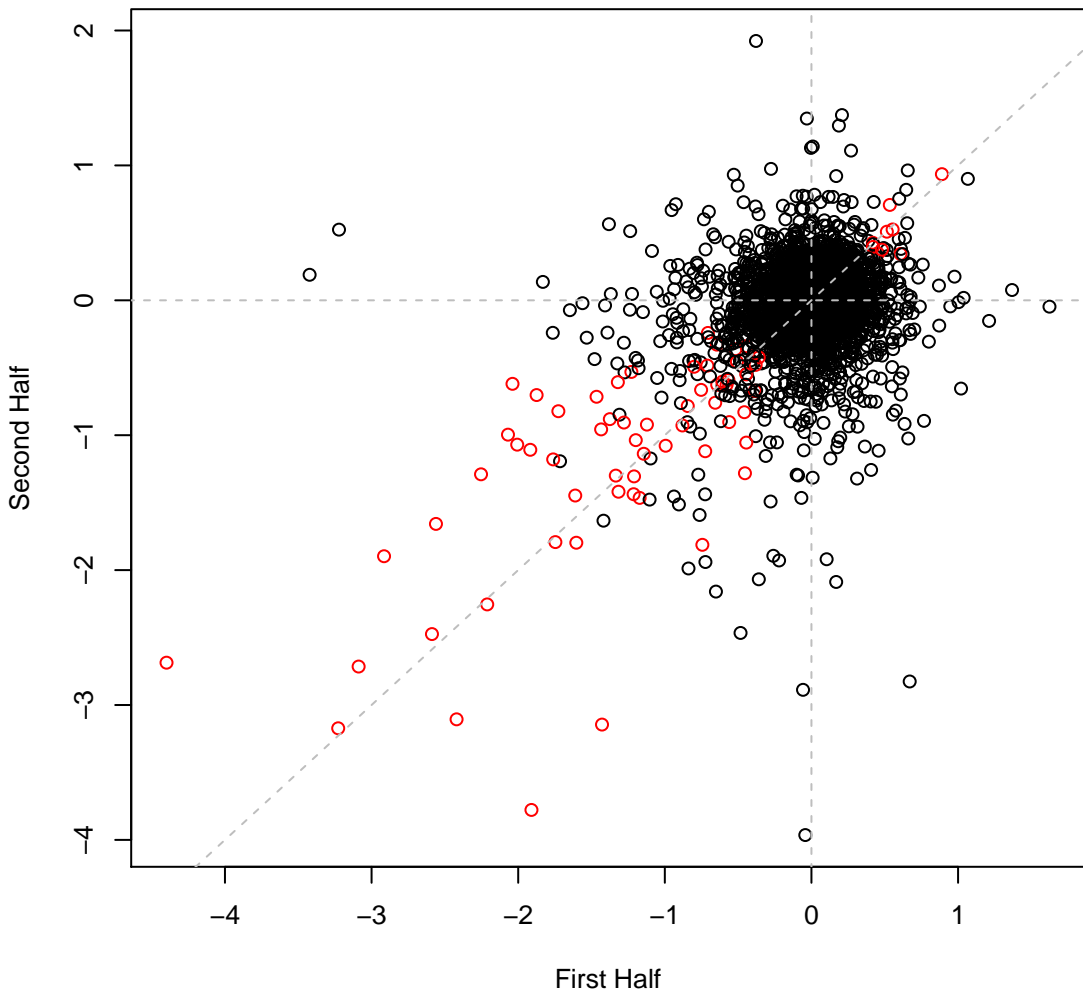

Cola set1IT079 #62 (gMed=233 rho12=0.133)
marine broth

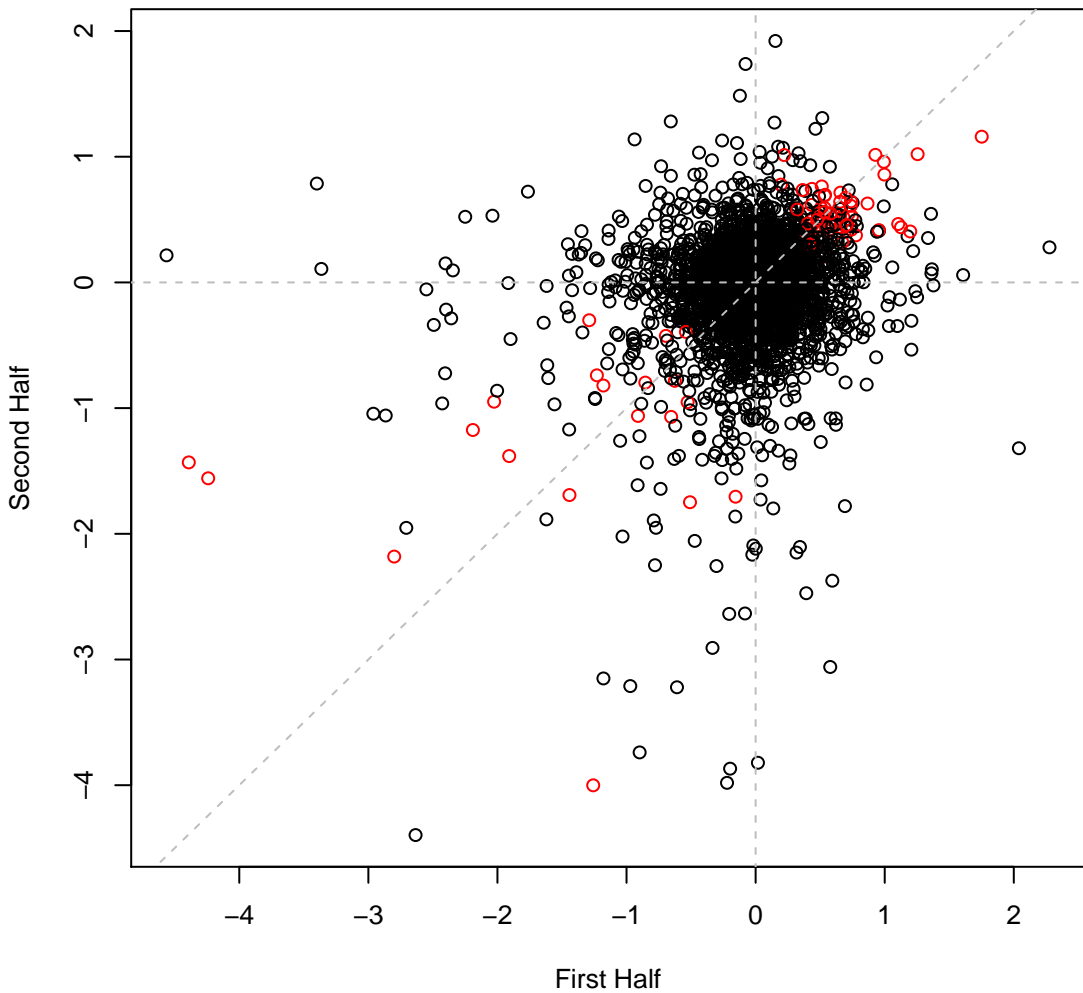

Cola set1IT080 #63 (gMed=285 rho12=-0.010)

Time0

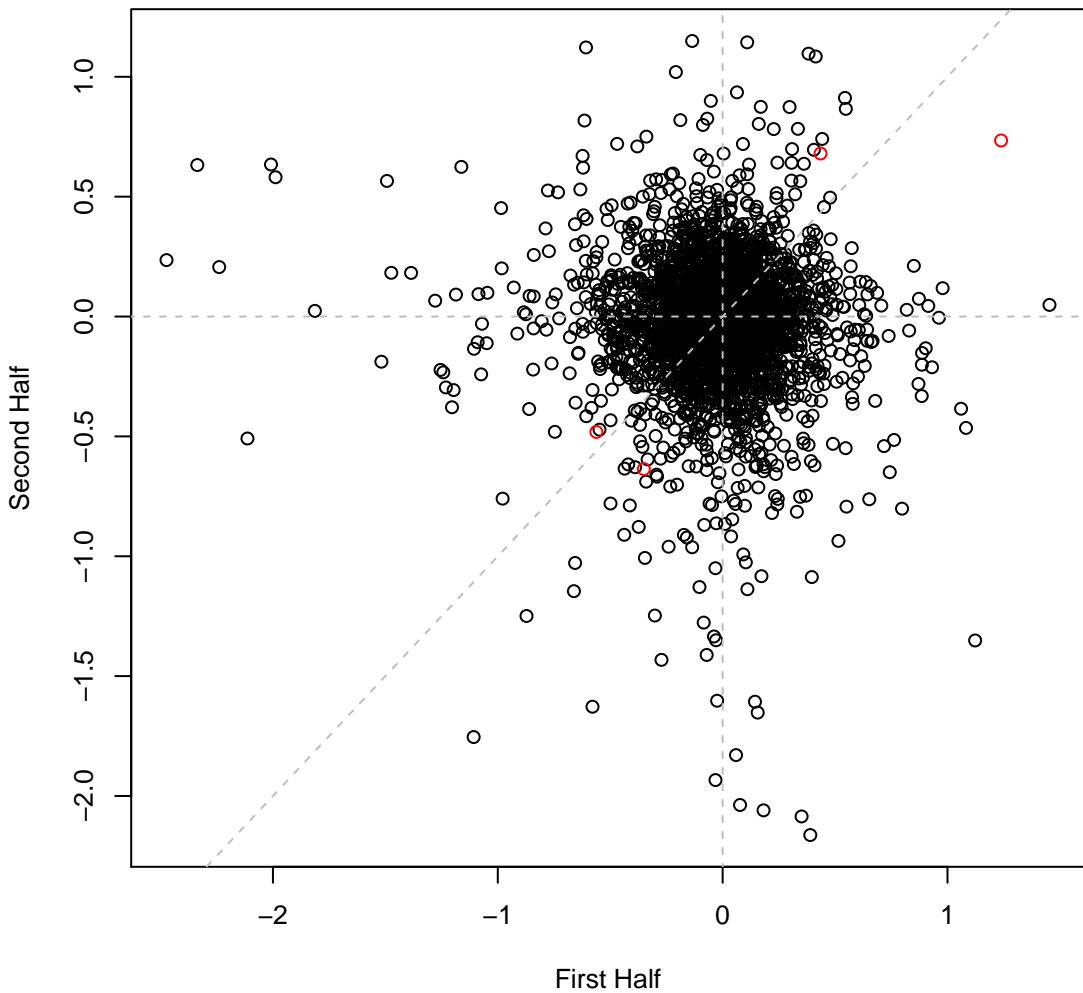

Cola set1IT081 #64 (gMed=296 rho12=0.000)

Time0

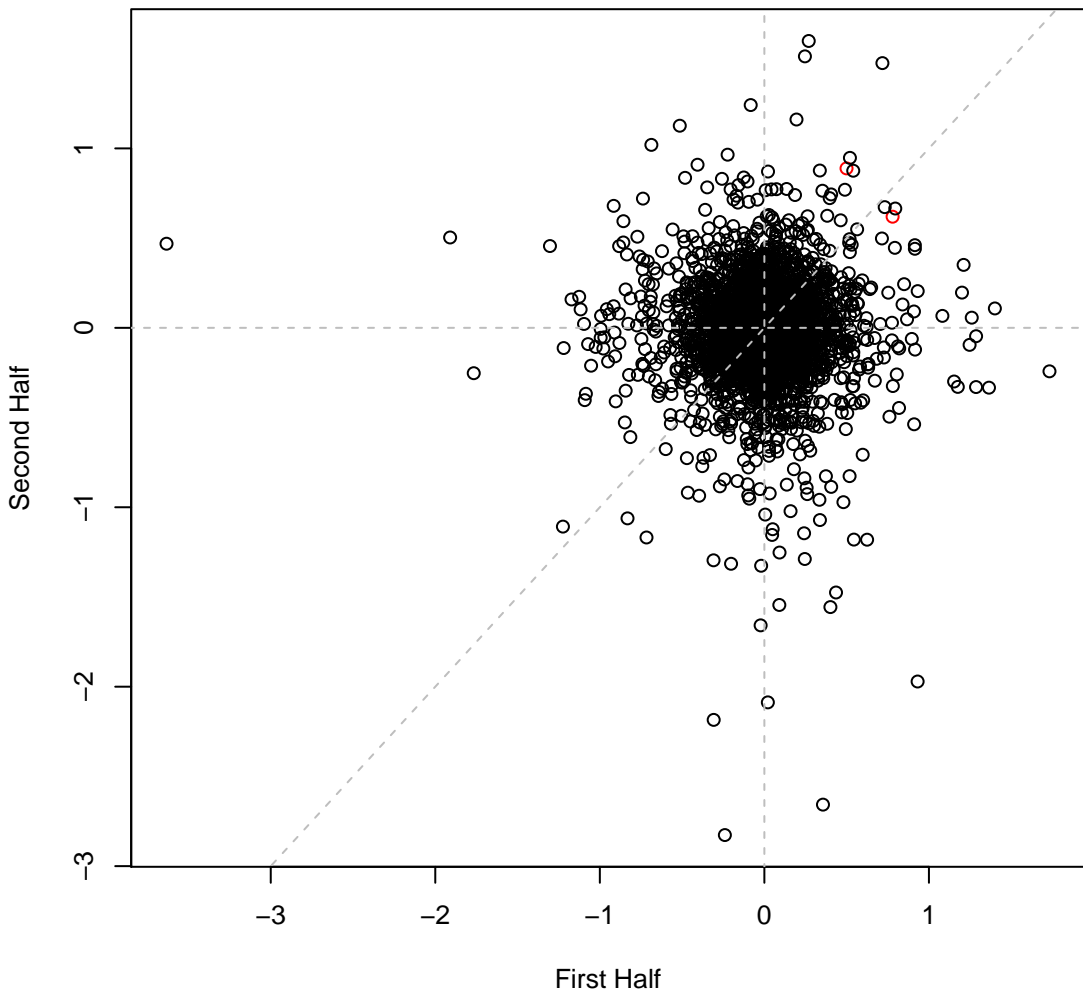

Cola set1IT082 #65 (gMed=265 rho12=0.006)

Time0

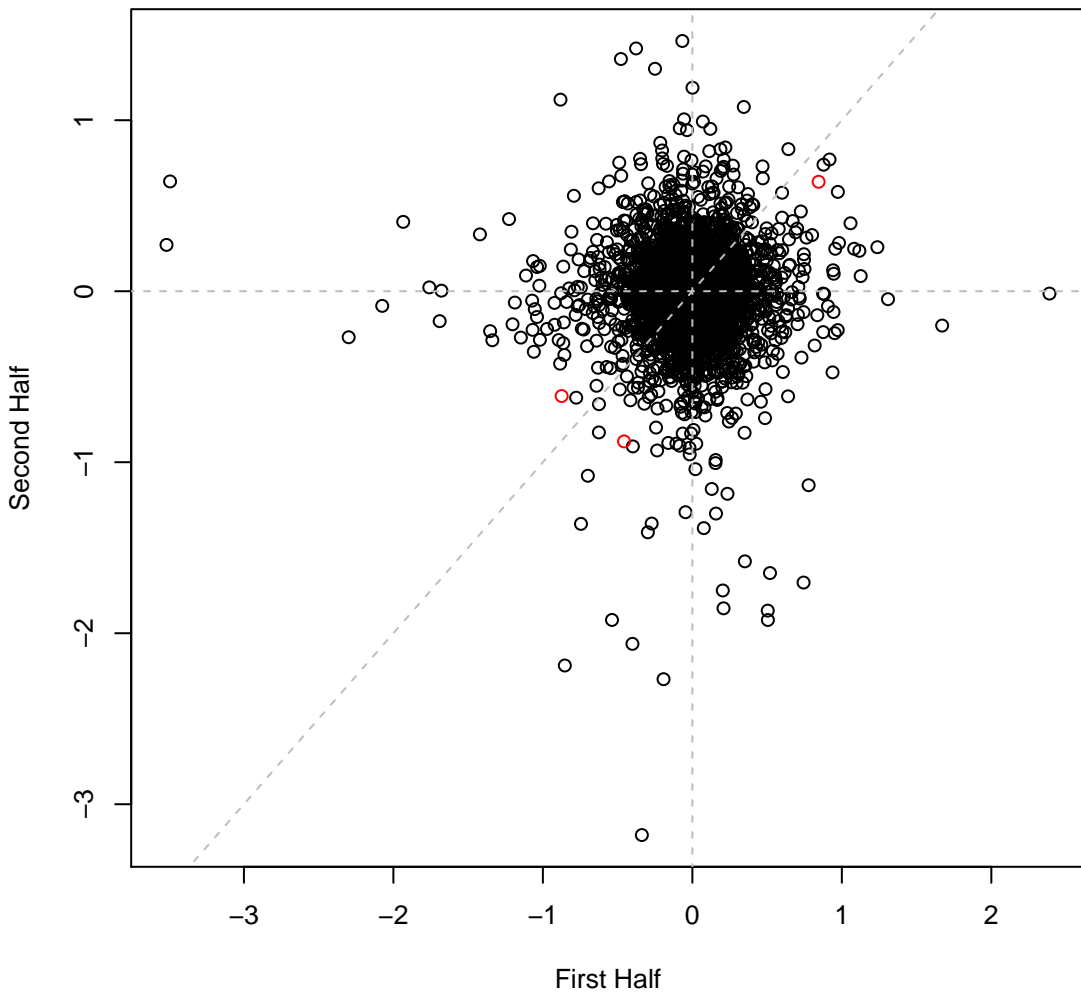

Cola set1IT083 #66 (gMed=258 rho12=-0.010)

Time0

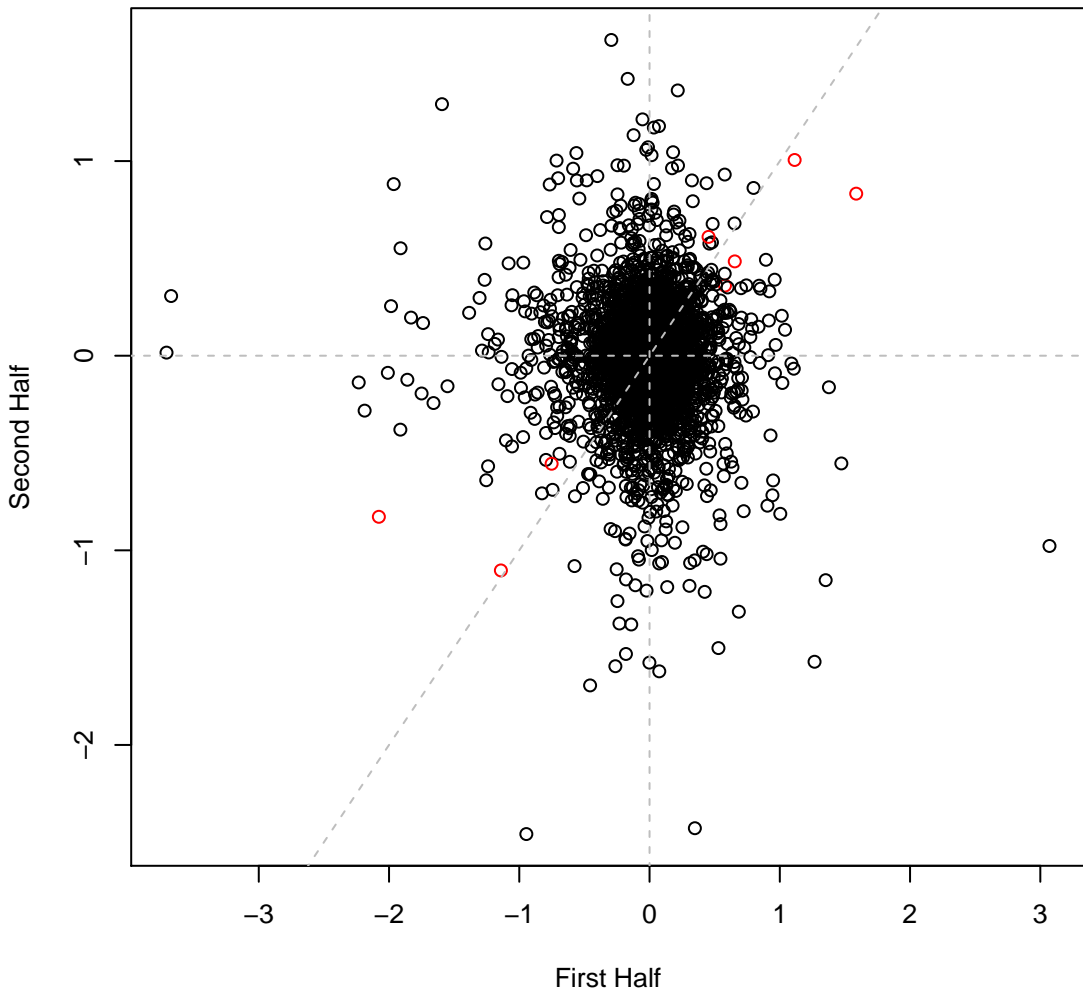

Cola set1IT084 #67 (gMed=283 rho12=0.015)

Time0

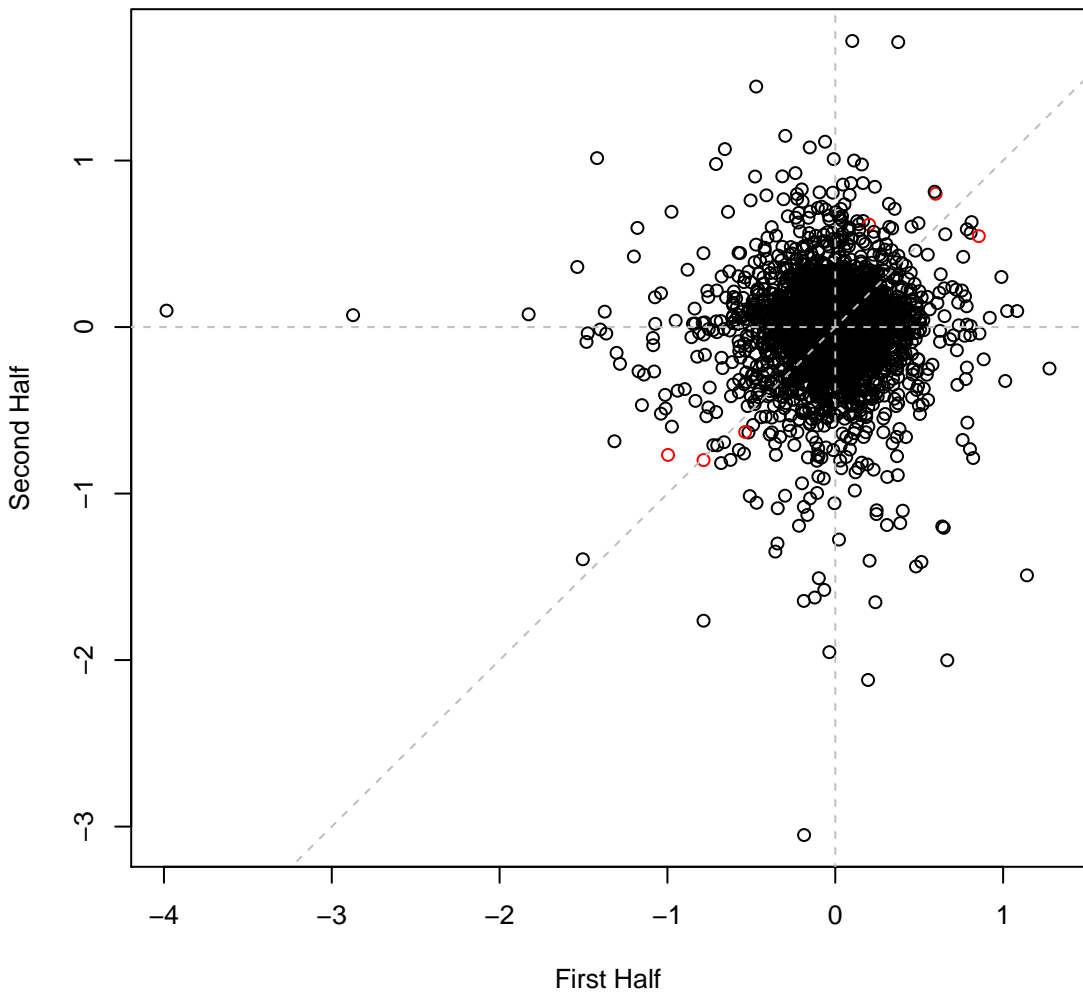

Cola set1IT085 #68 (gMed=256 rho12=0.022)

Time0

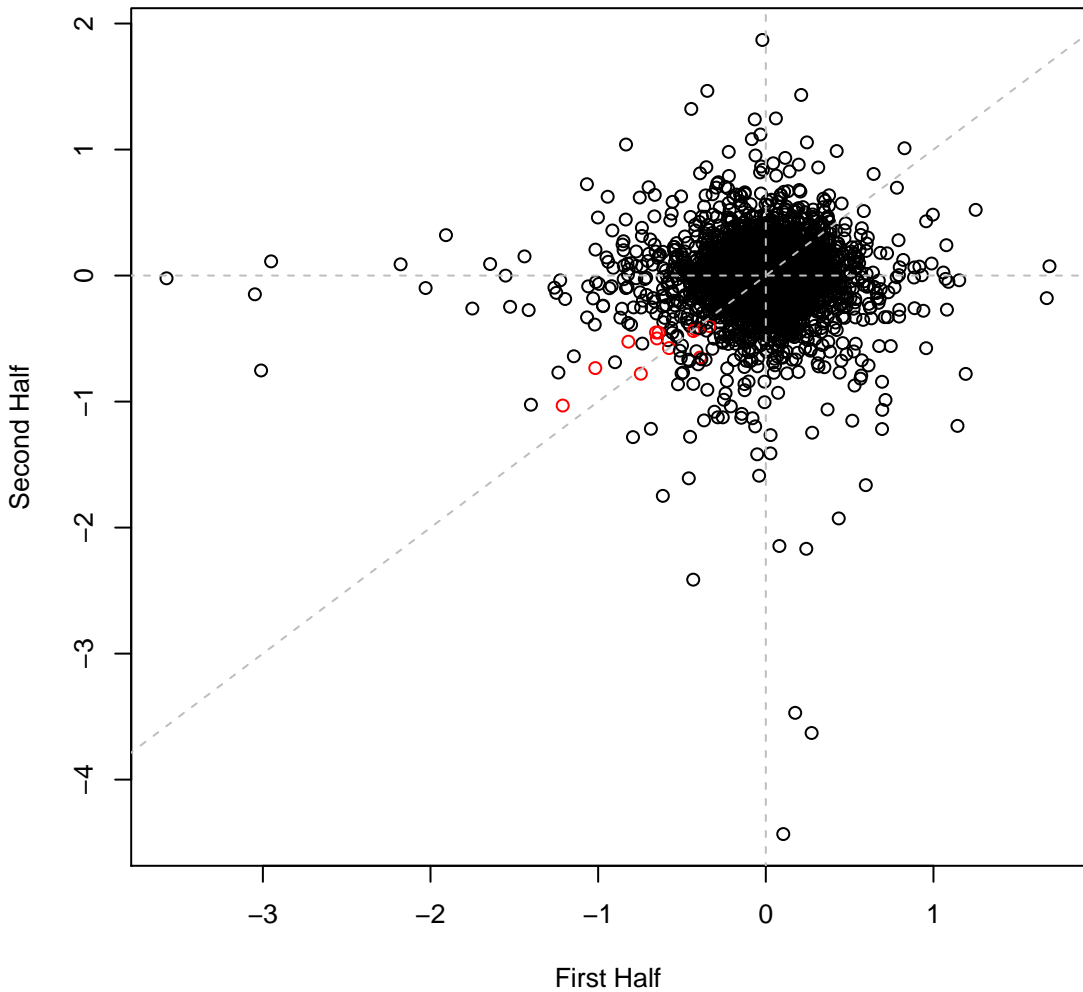

Cola set2IT001 #69 (gMed=226 rho12=0.091)
m.b. Chloramphenicol 0.001 mg/ml

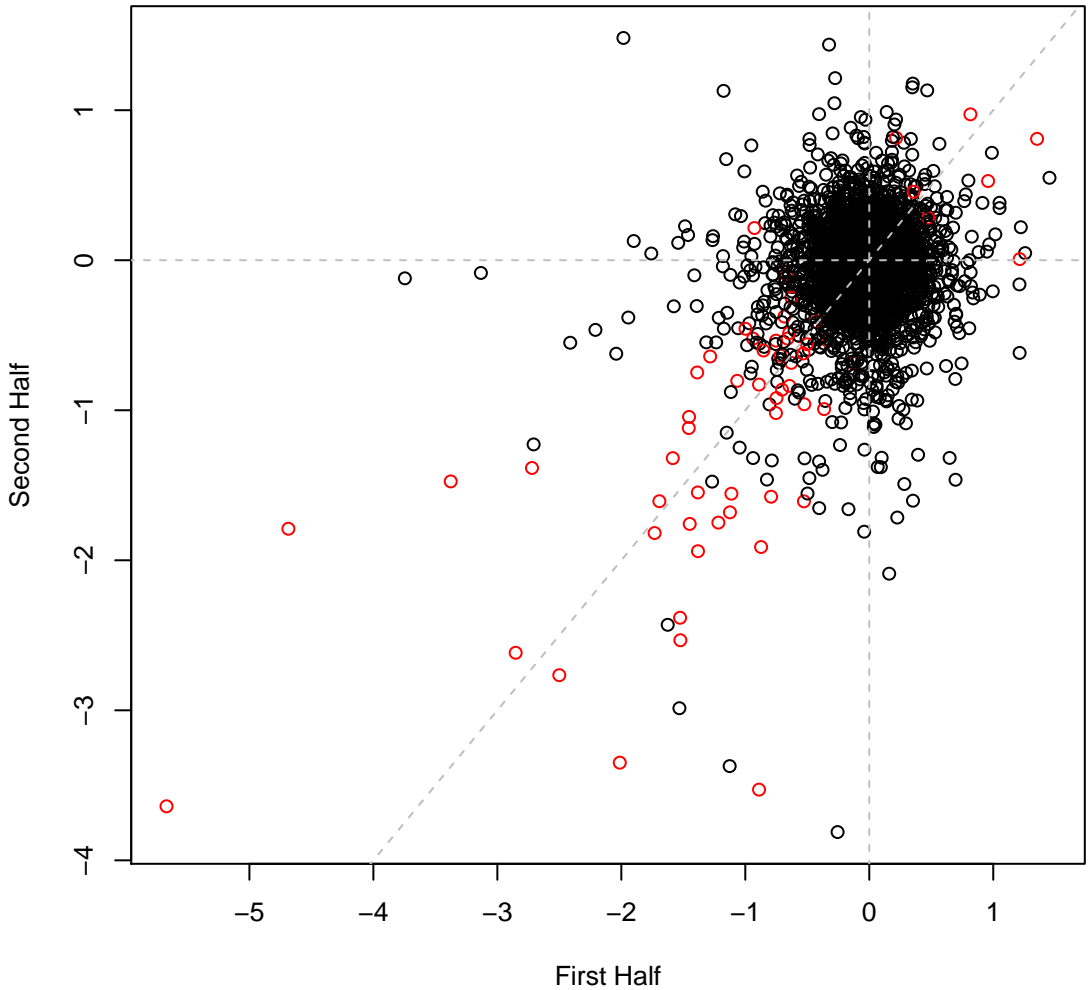

Cola set2IT002 #70 (gMed=269 rho12=0.169)

m.b. Chloramphenicol 0.005 mg/ml

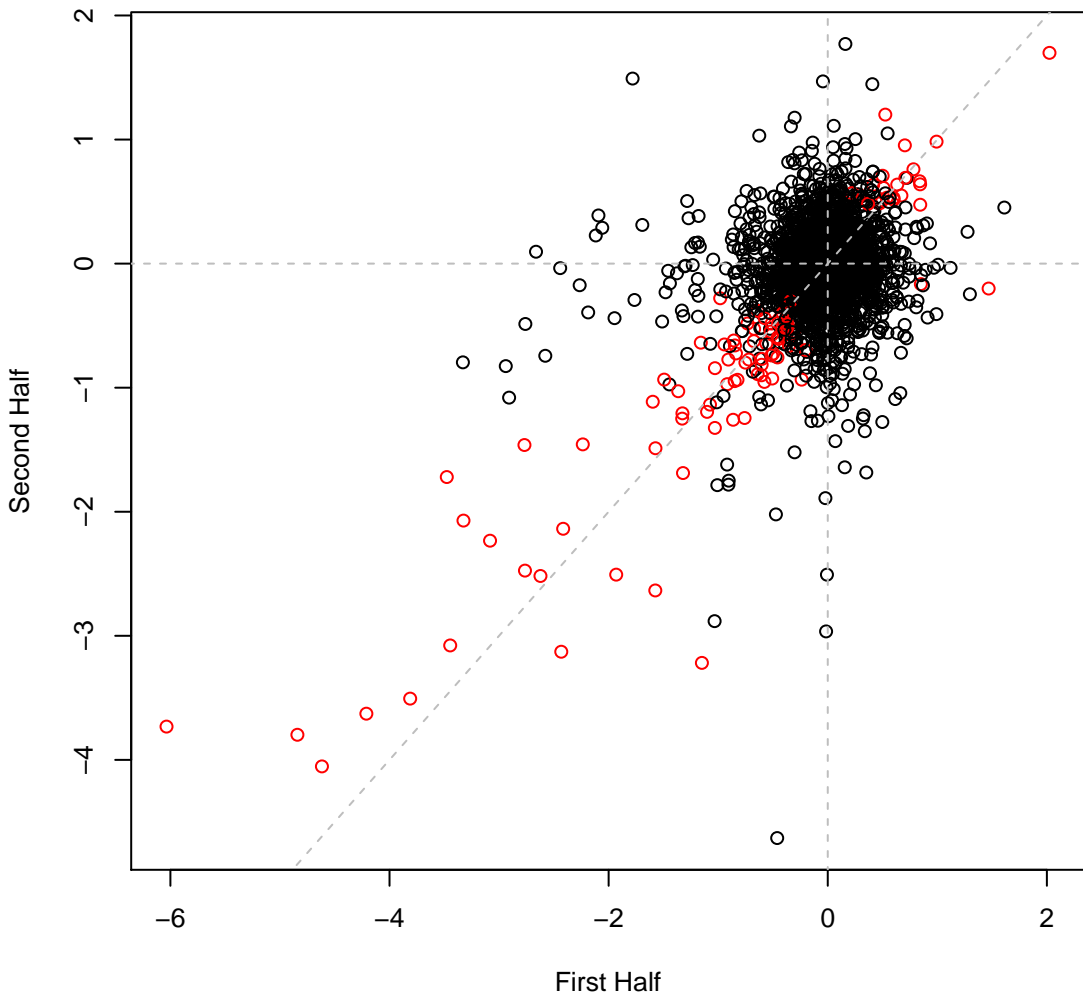

Cola set2IT003 #71 (gMed=237 rho12=0.193)

m.b. Tetracycline 0.06 mg/ml

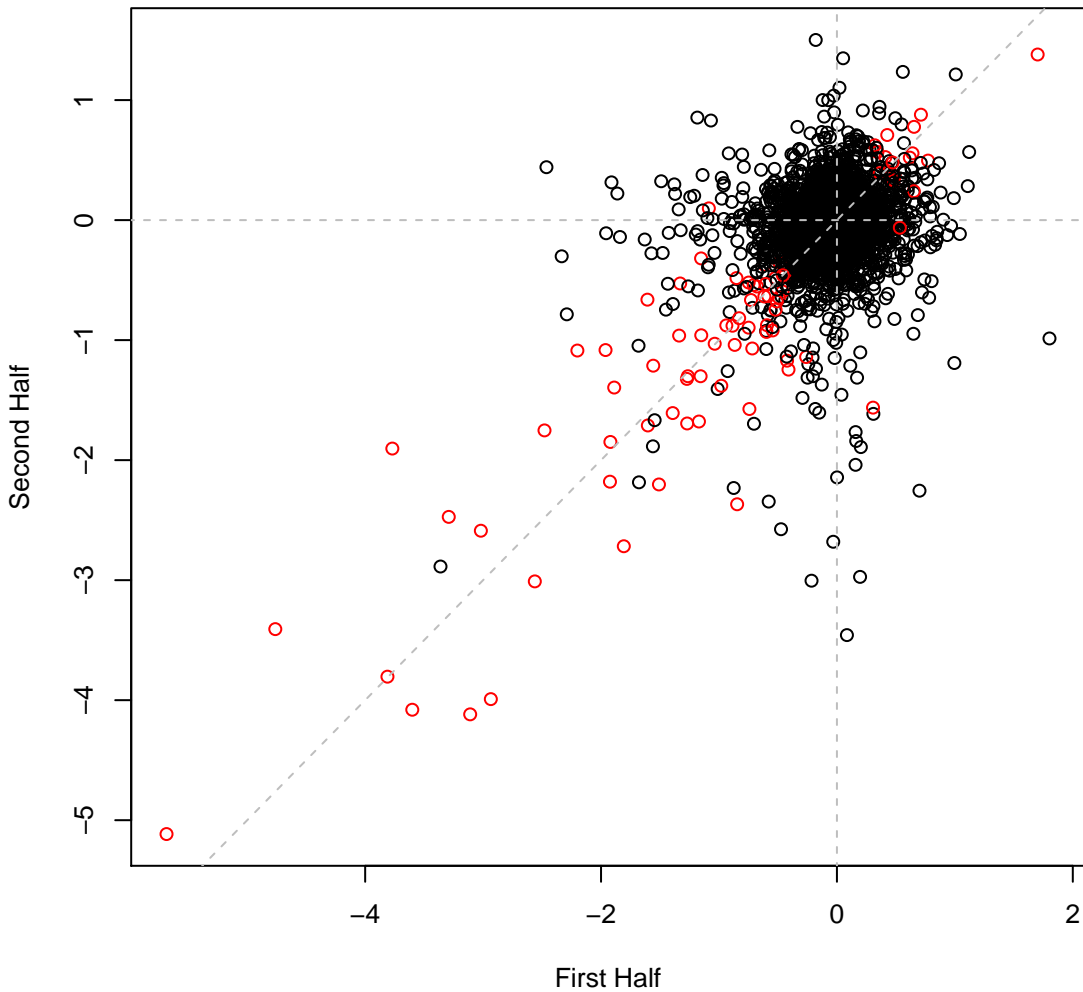

Cola set2IT004 #72 (gMed=263 rho12=0.278)

m.b. Tetracycline 0.12 mg/ml

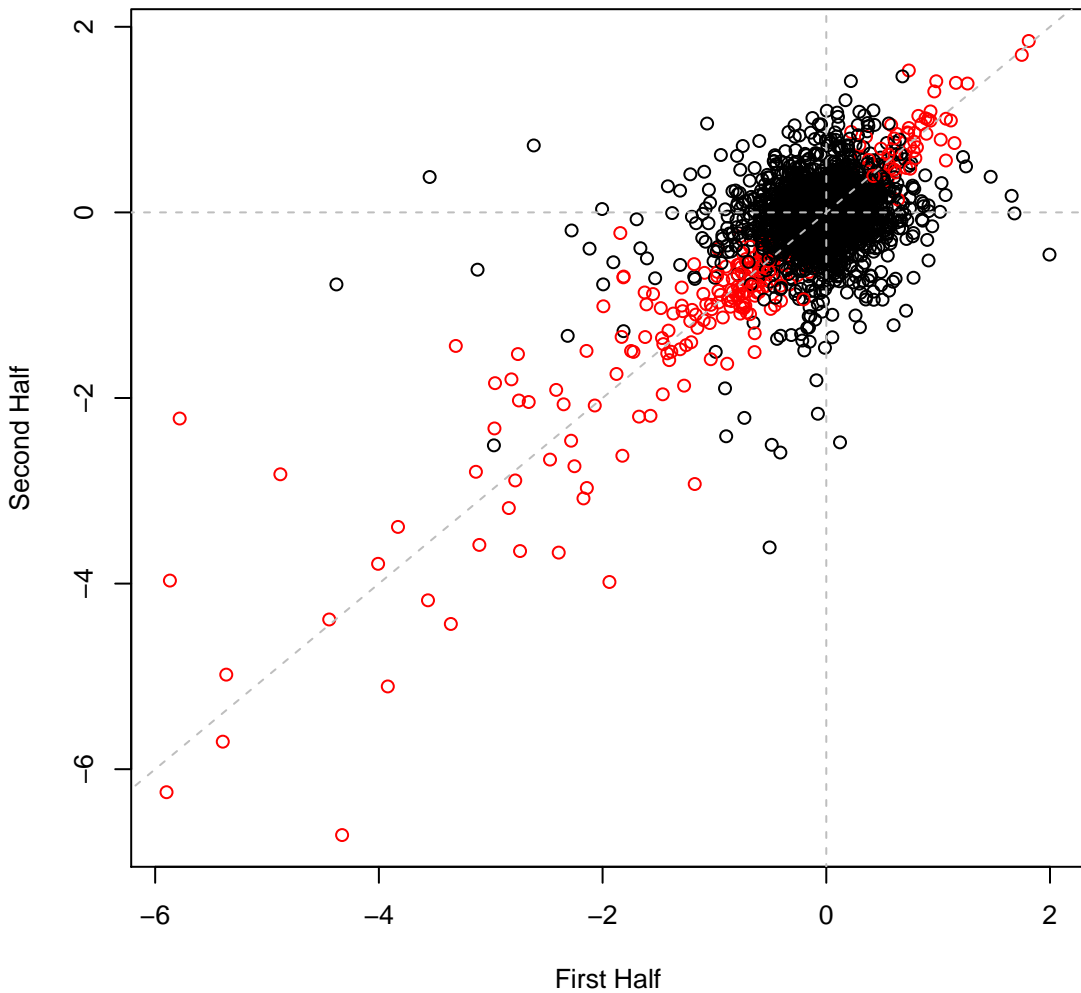

Cola set2IT005 #73 (gMed=239 rho12=0.112)

m.b. Spectinomycin 0.06 mg/ml

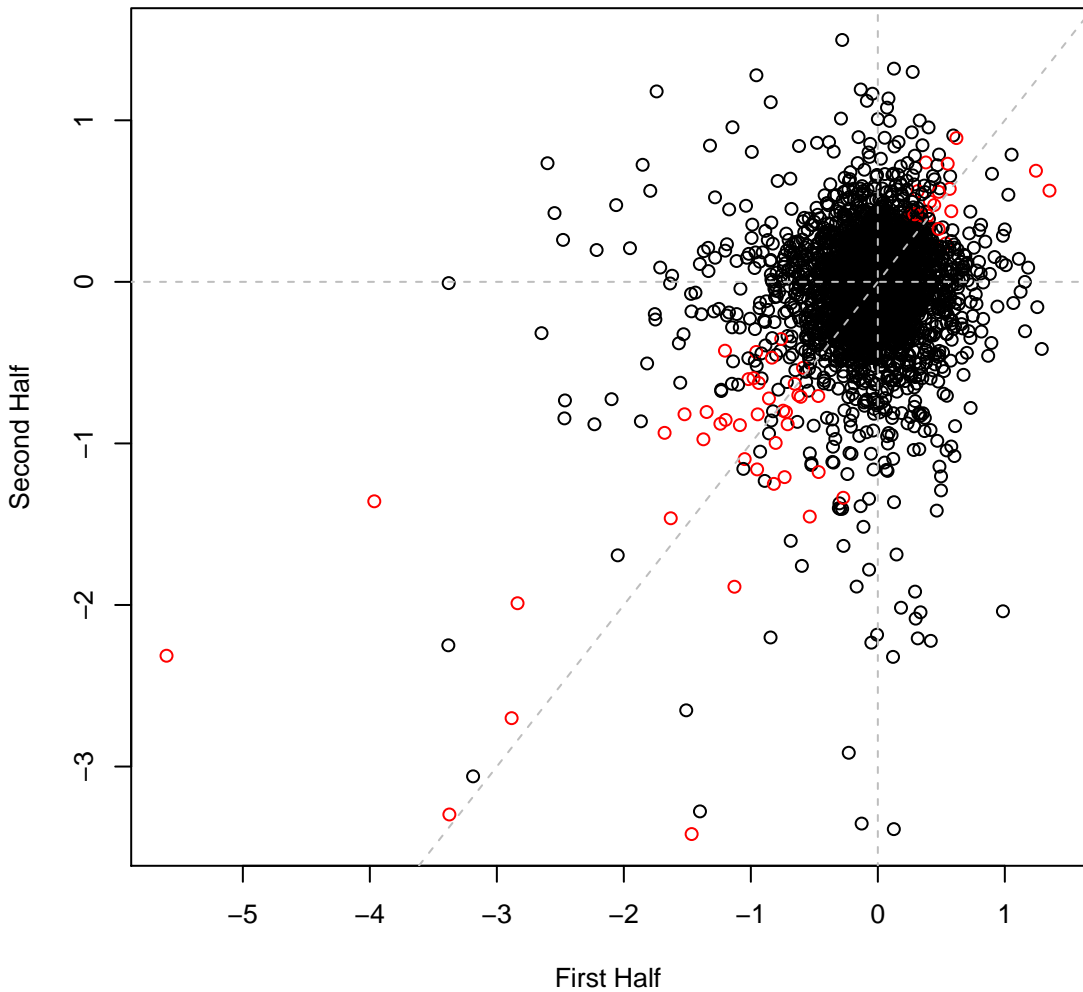

Cola set2IT006 #74 (gMed=260 rho12=0.144)
m.b. Spectinomycin 0.12 mg/ml

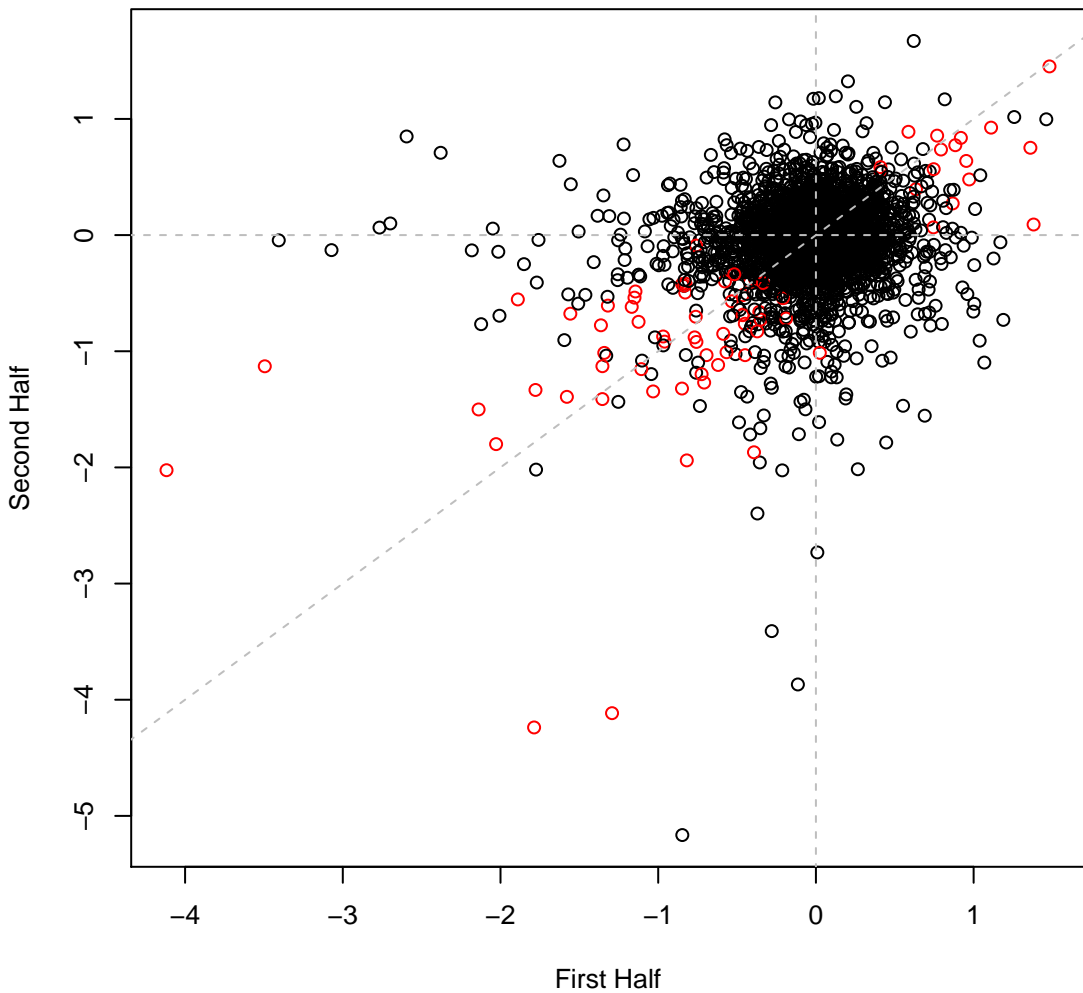

Cola set2IT007 #75 (gMed=269 rho12=0.310)
m.b. Carbenicillin 0.1 mg/ml

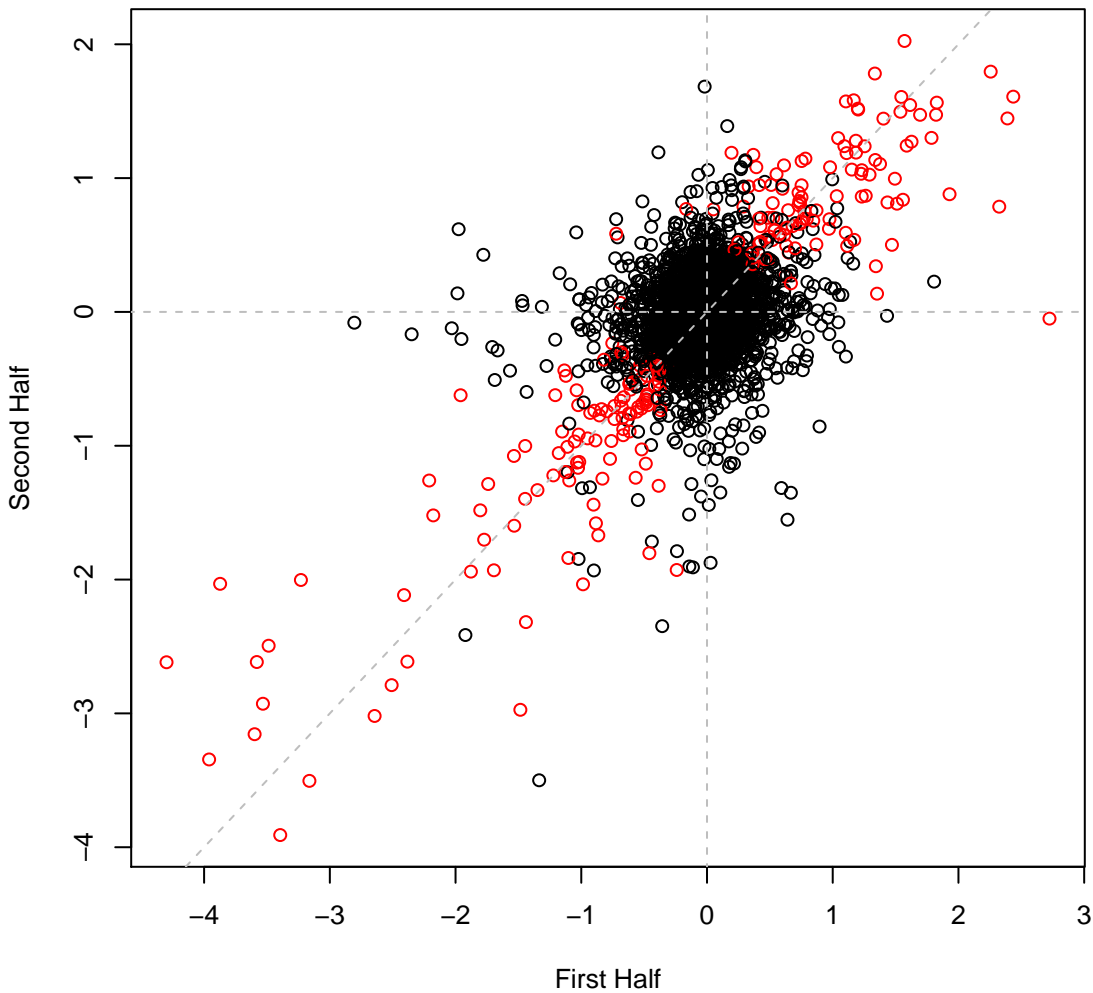

Cola set2IT008 #76 (gMed=182 rho12=0.438)
m.b. Carbenicillin 0.2 mg/ml

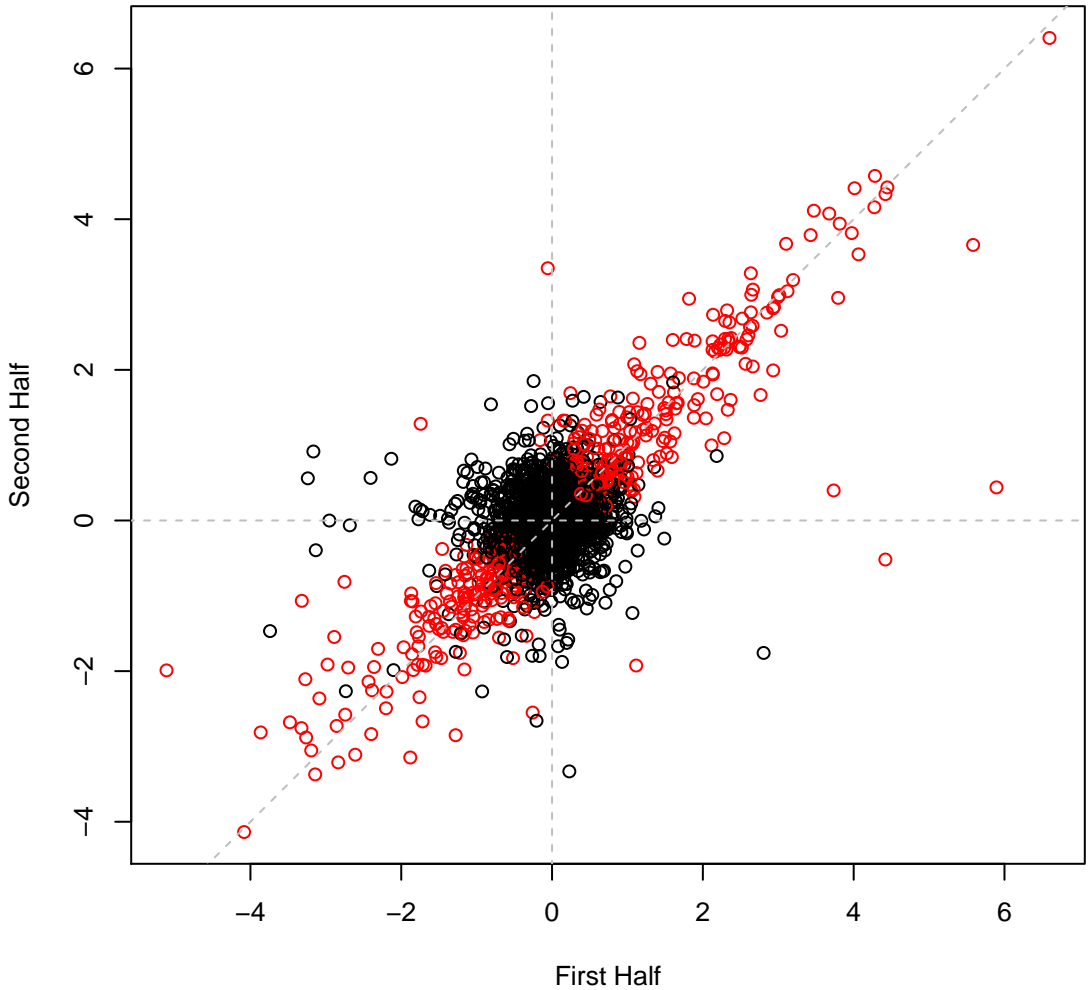

Cola set2IT009 #77 (gMed=72 rho12=0.264)
m.b. Carbenicillin 0.4 mg/ml

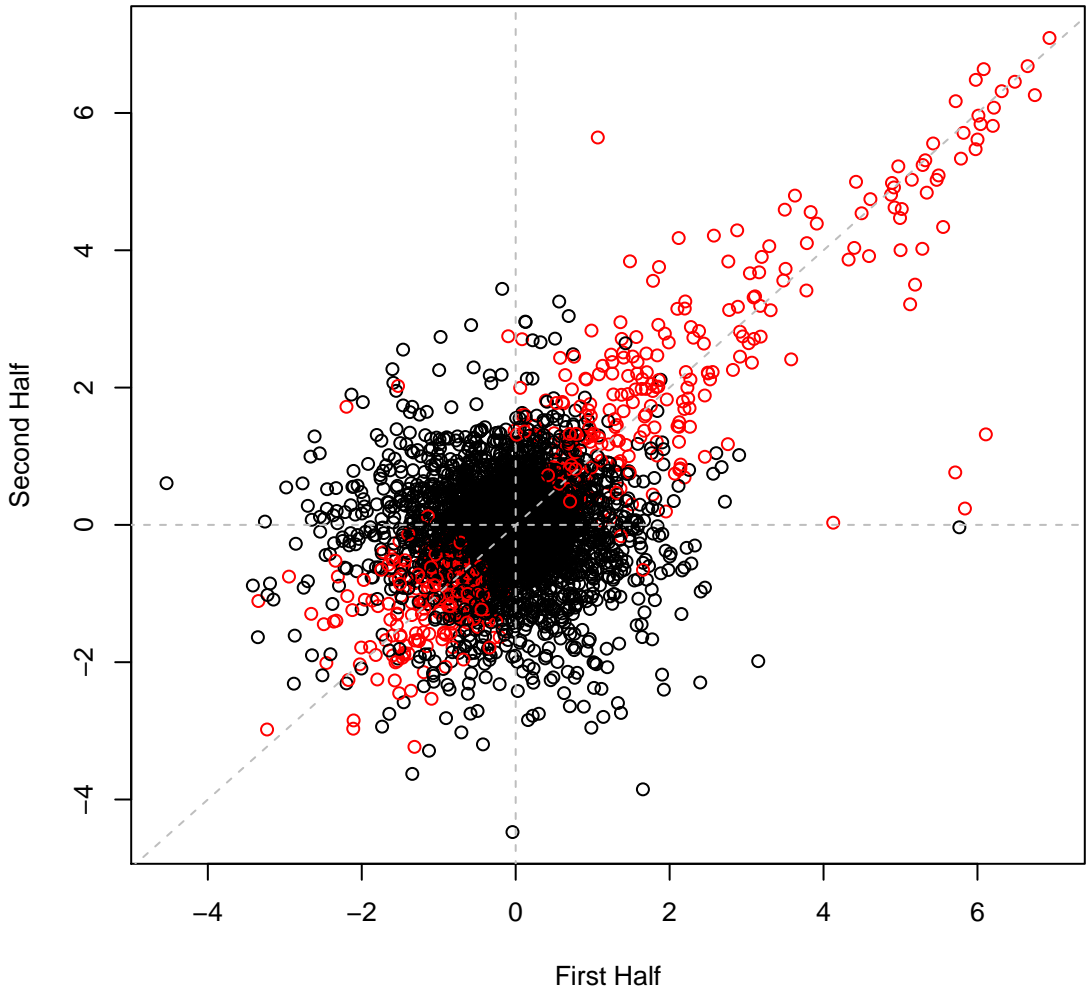

Cola set2IT010 #78 (gMed=255 rho12=0.240)
m.b. Nalidixic 0.008 mg/ml

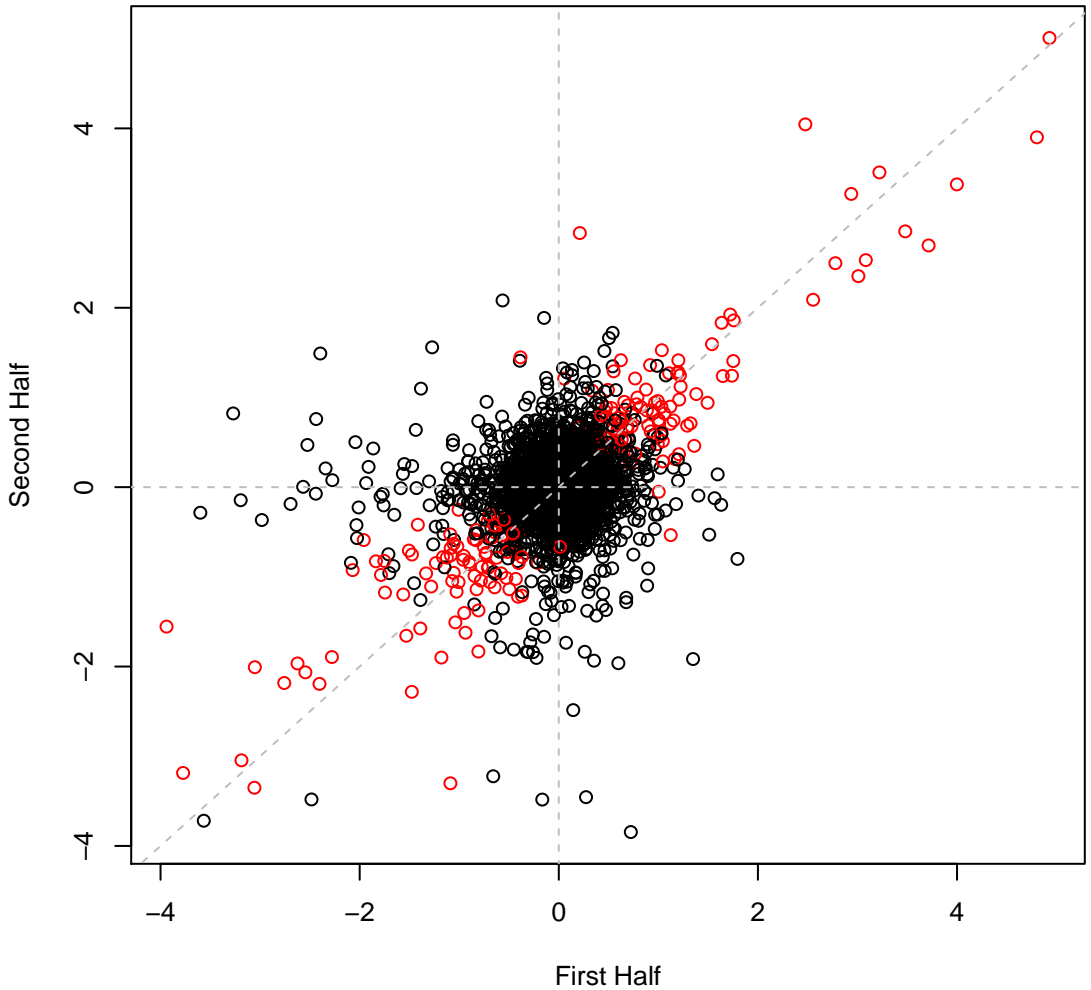

Cola set2IT011 #79 (gMed=232 rho12=0.129)
marine broth

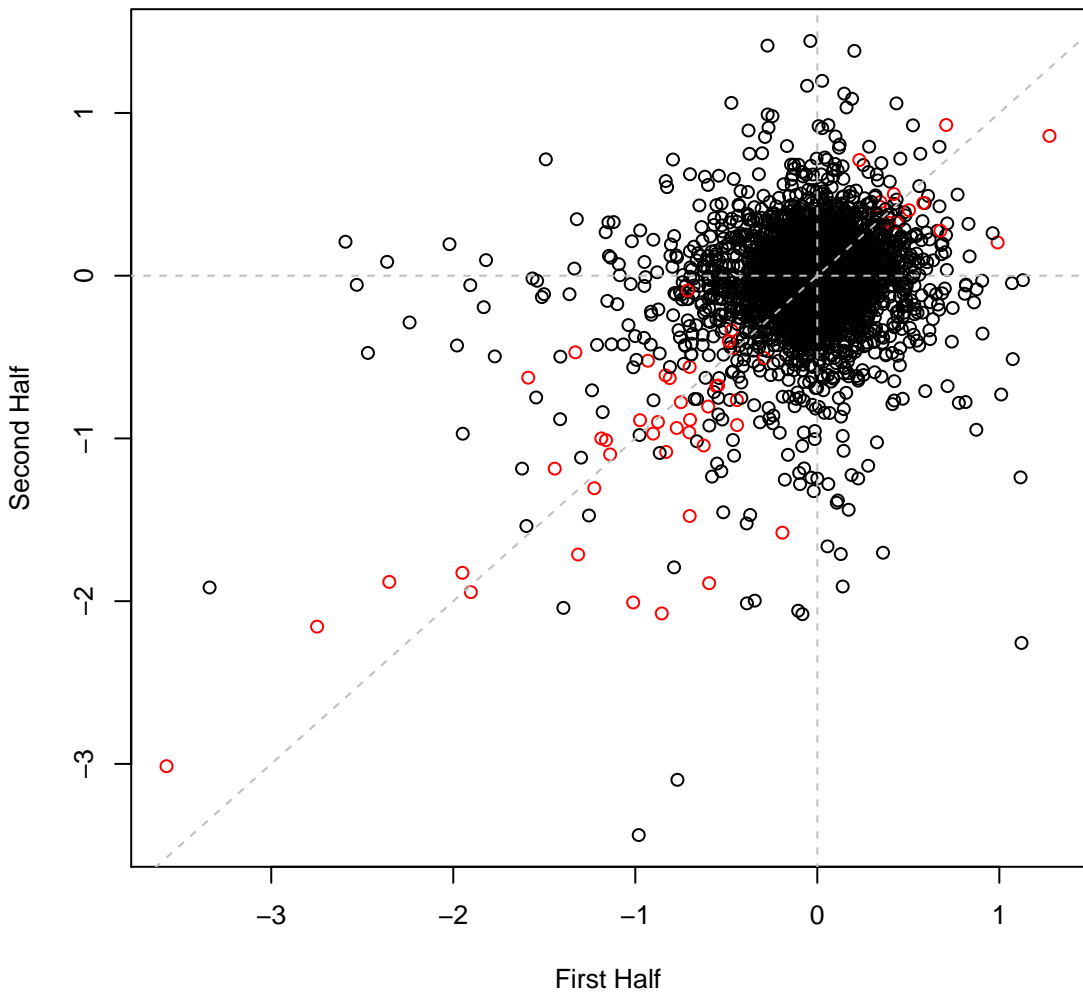

Cola set2IT012 #80 (gMed=146 rho12=0.304)

m.b. Benzethonium chloride 0.0125 mM

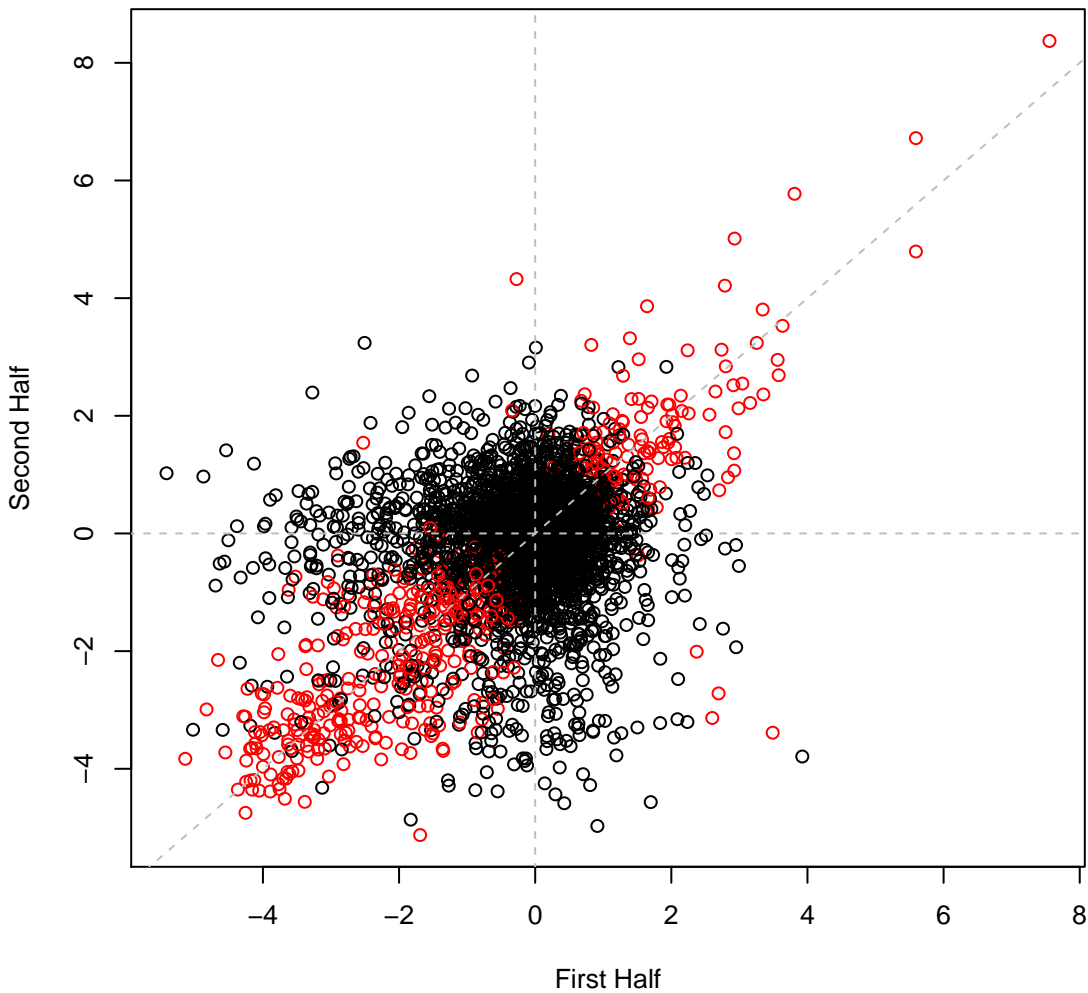

Cola set2IT013 #81 (gMed=7 rho12=0.105)
m.b. Benzethonium chloride 0.025 mM

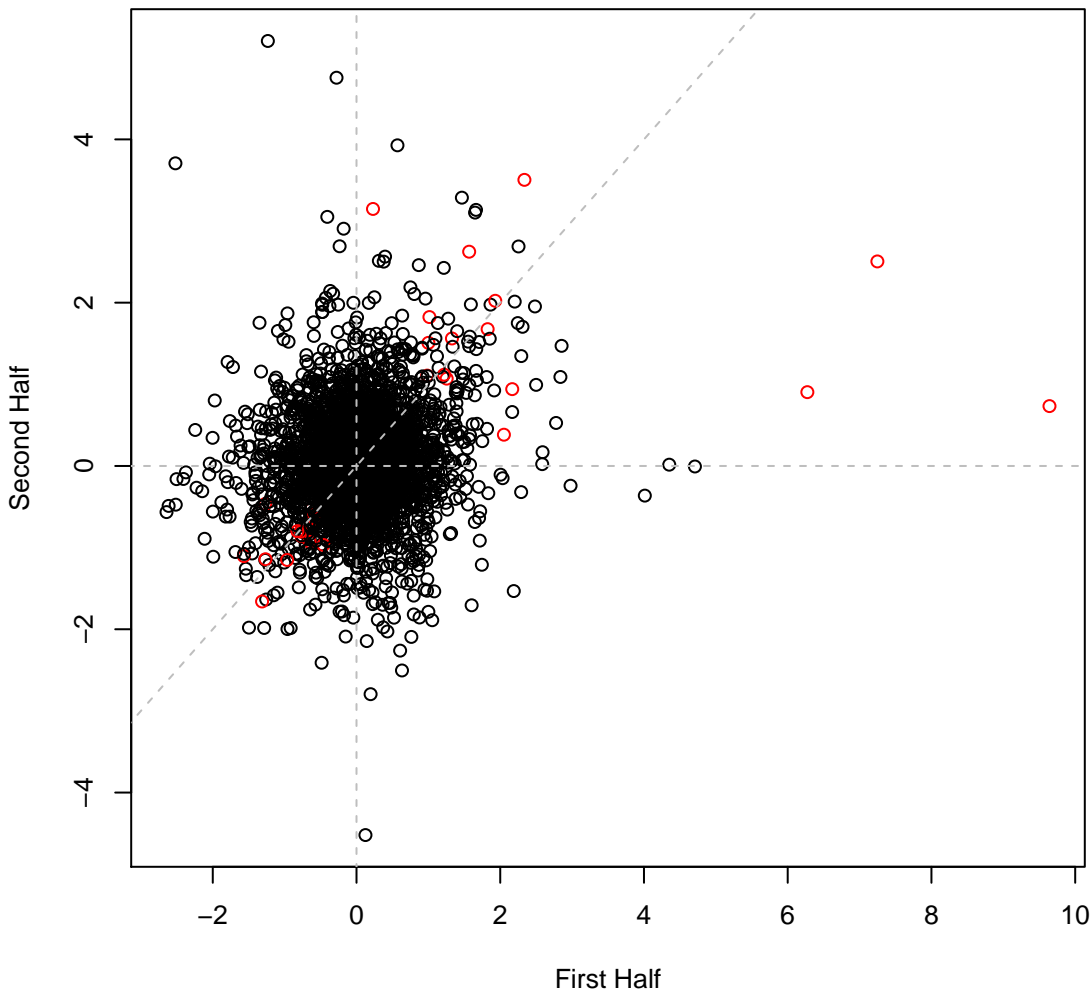

Cola set2IT014 #82 (gMed=7 rho12=0.057)
m.b. Benzalkonium Chloride 0.016 mg/ml

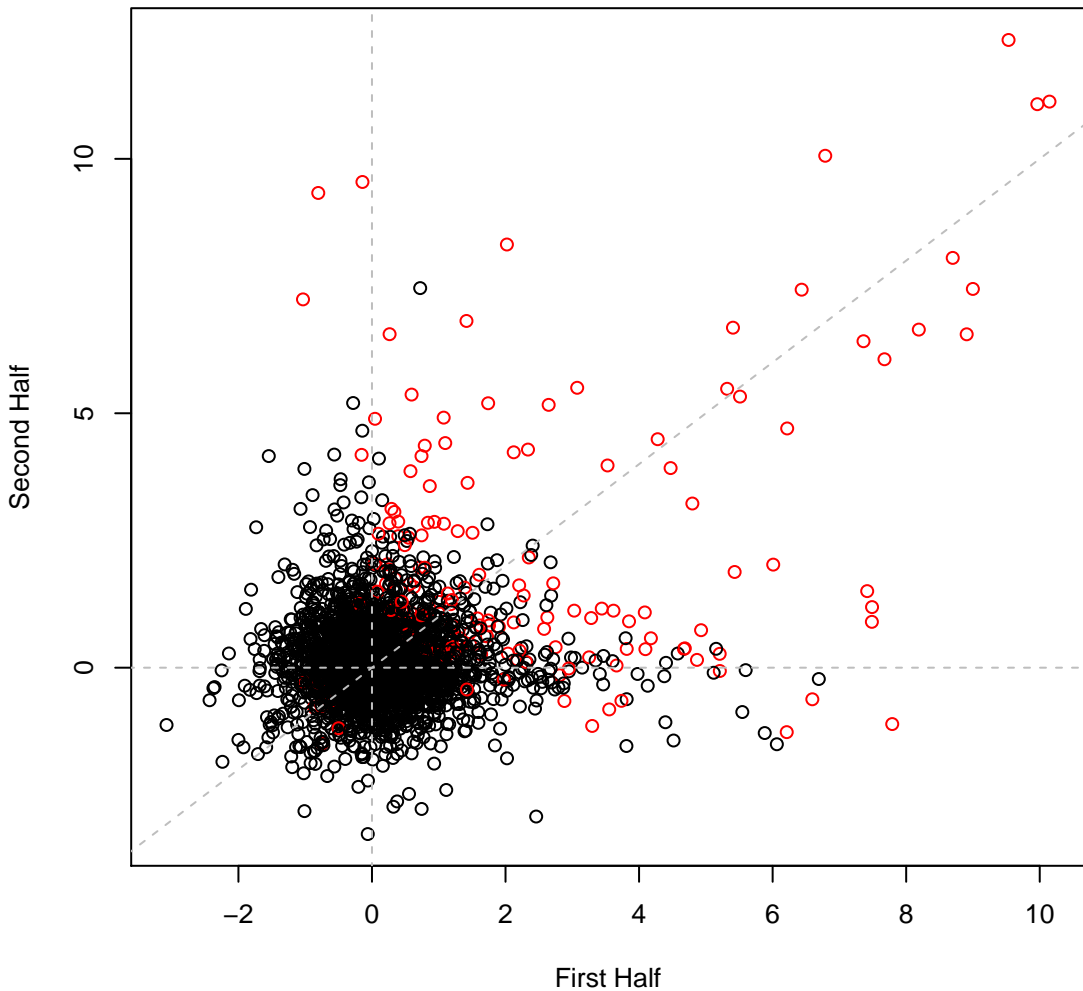

Cola set2IT015 #83 (gMed=224 rho12=0.255)
m.b. Aluminum chloride 2 mM

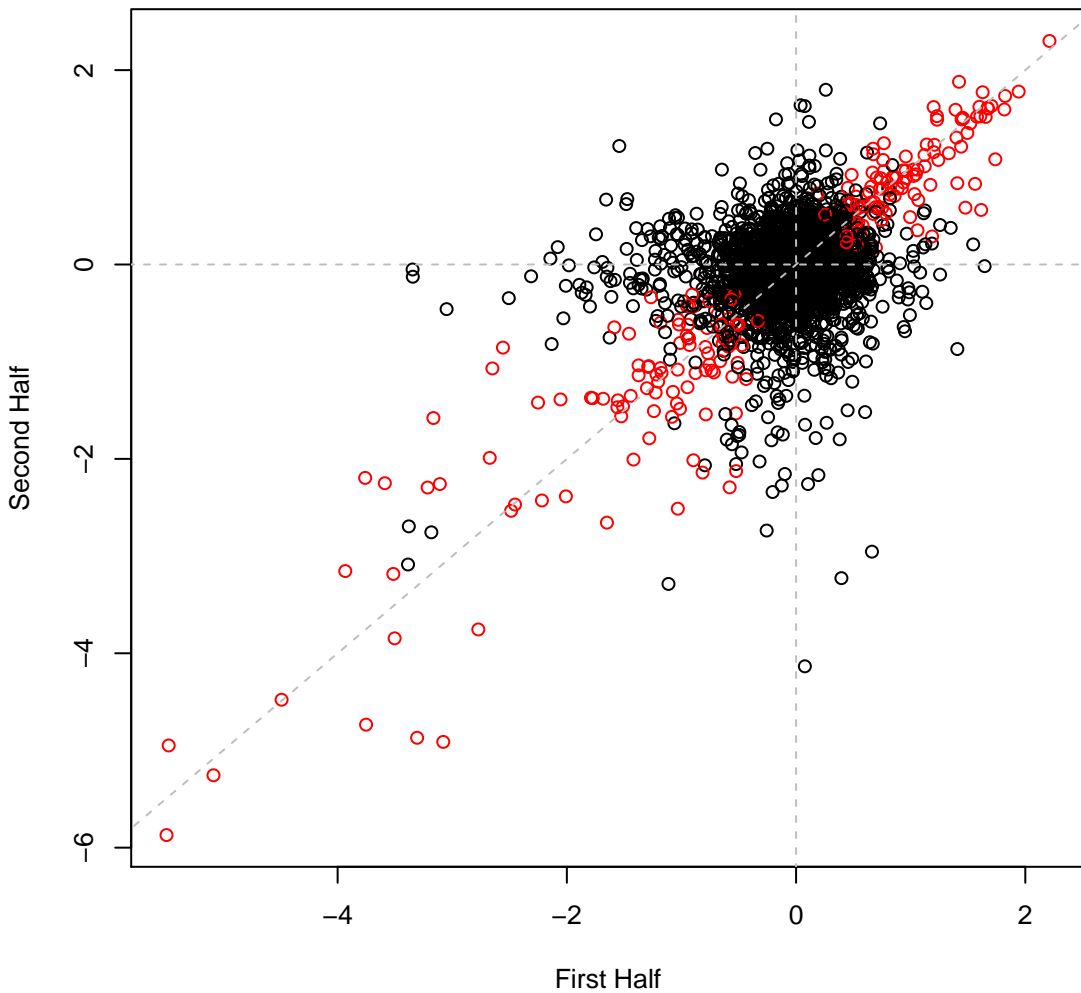

Cola set2IT016 #84 (gMed=222 rho12=0.025)

m.b. Aluminum chloride 4 mM

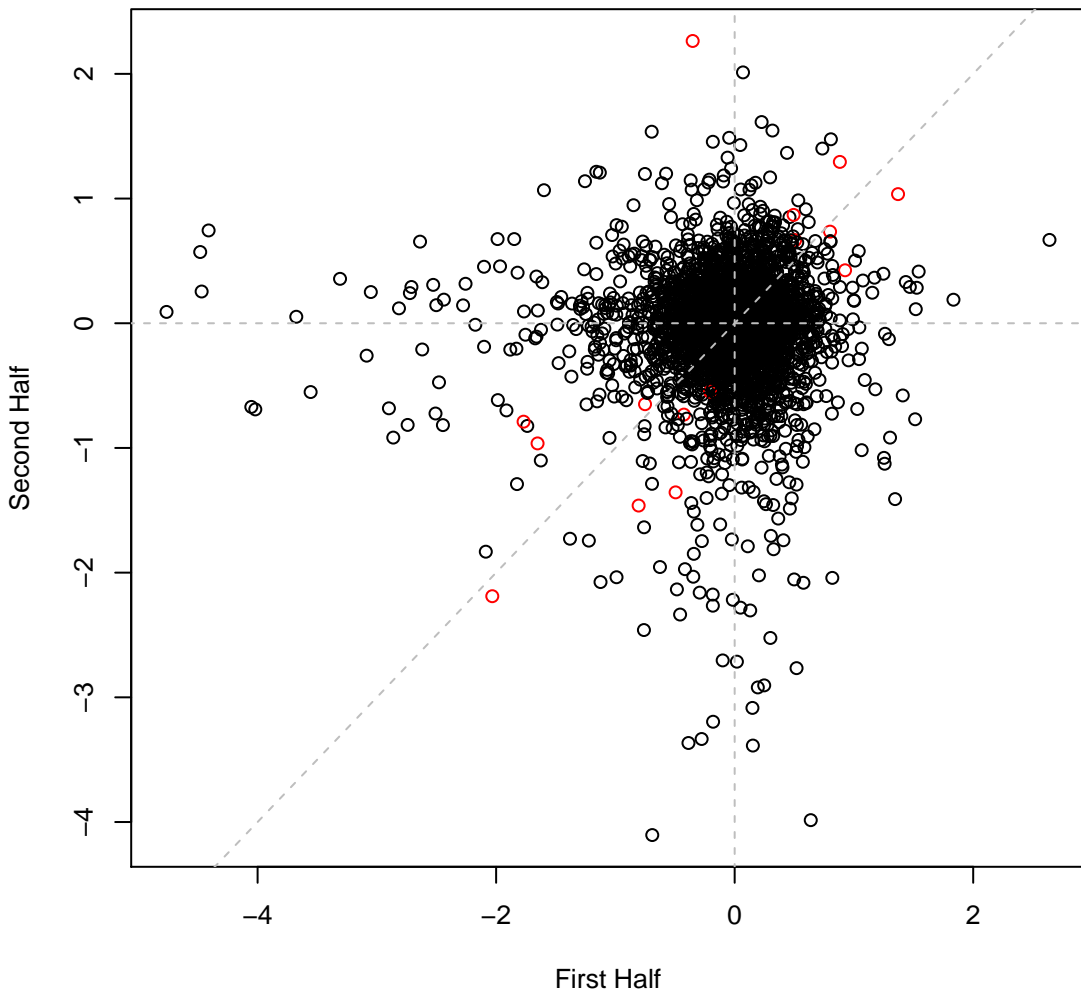

Cola set2IT017 #85 (gMed=222 rho12=0.015)

m.b. Aluminum chloride 6 mM

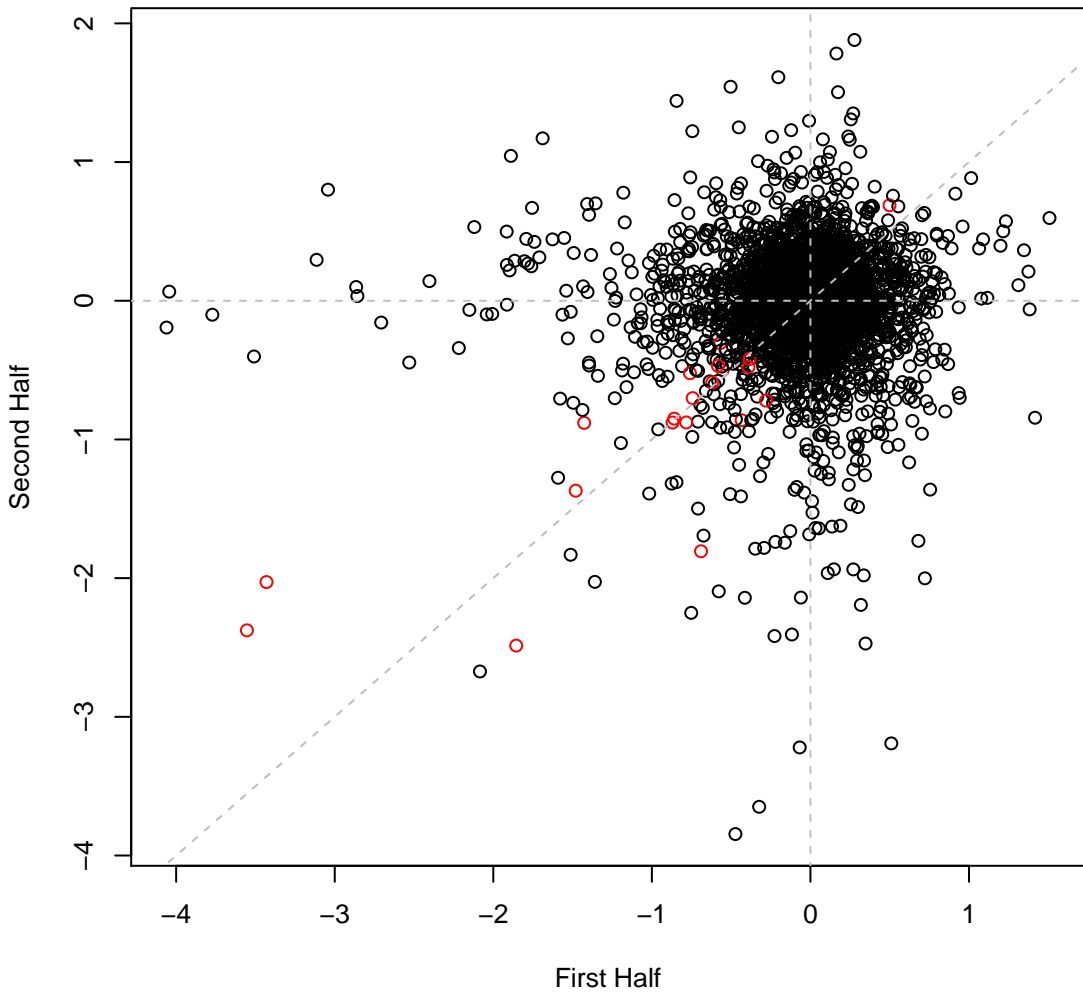

Cola set2IT018 #86 (gMed=236 rho12=0.147)
m.b. benzoic 0.4 mg/ml

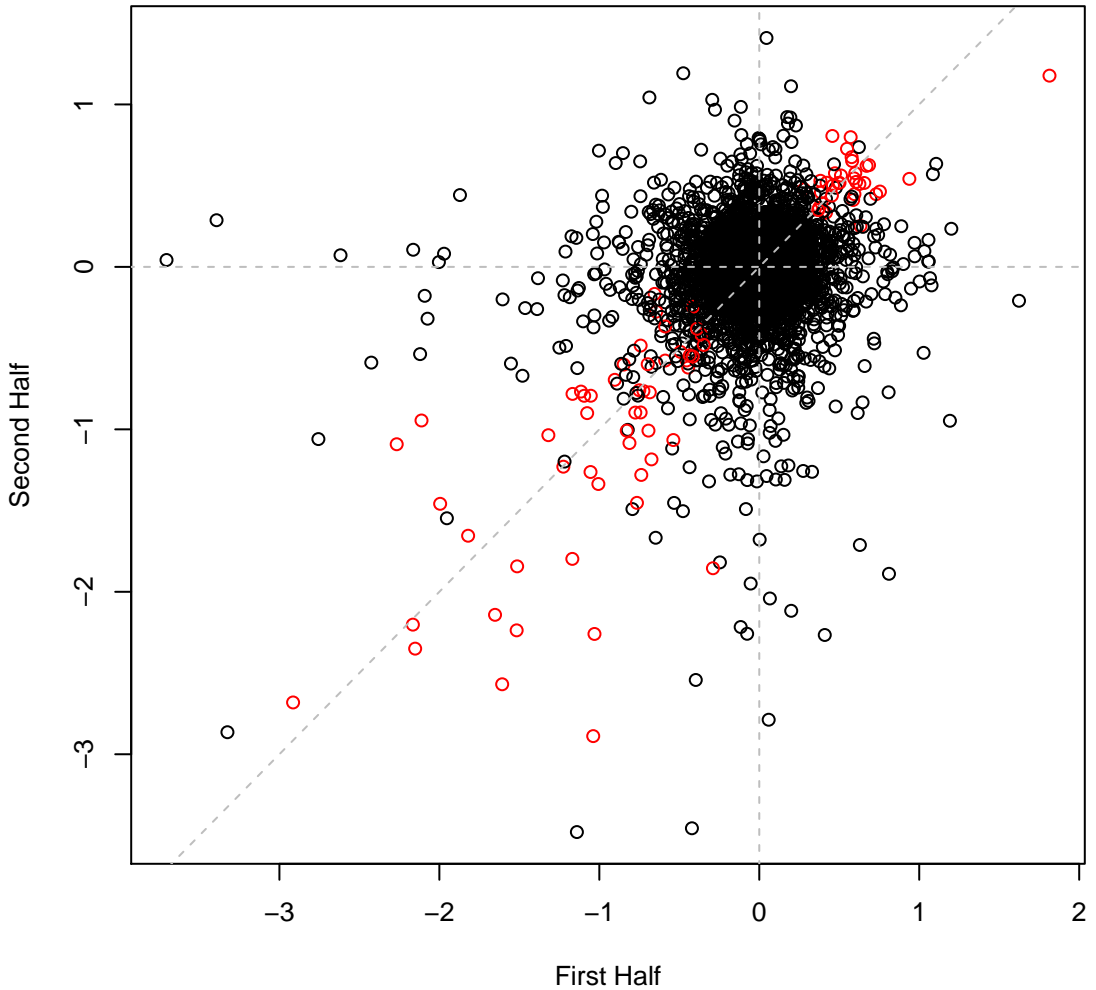

Cola set2IT019 #87 (gMed=251 rho12=0.234)
m.b. benzoic 0.58 mg/ml

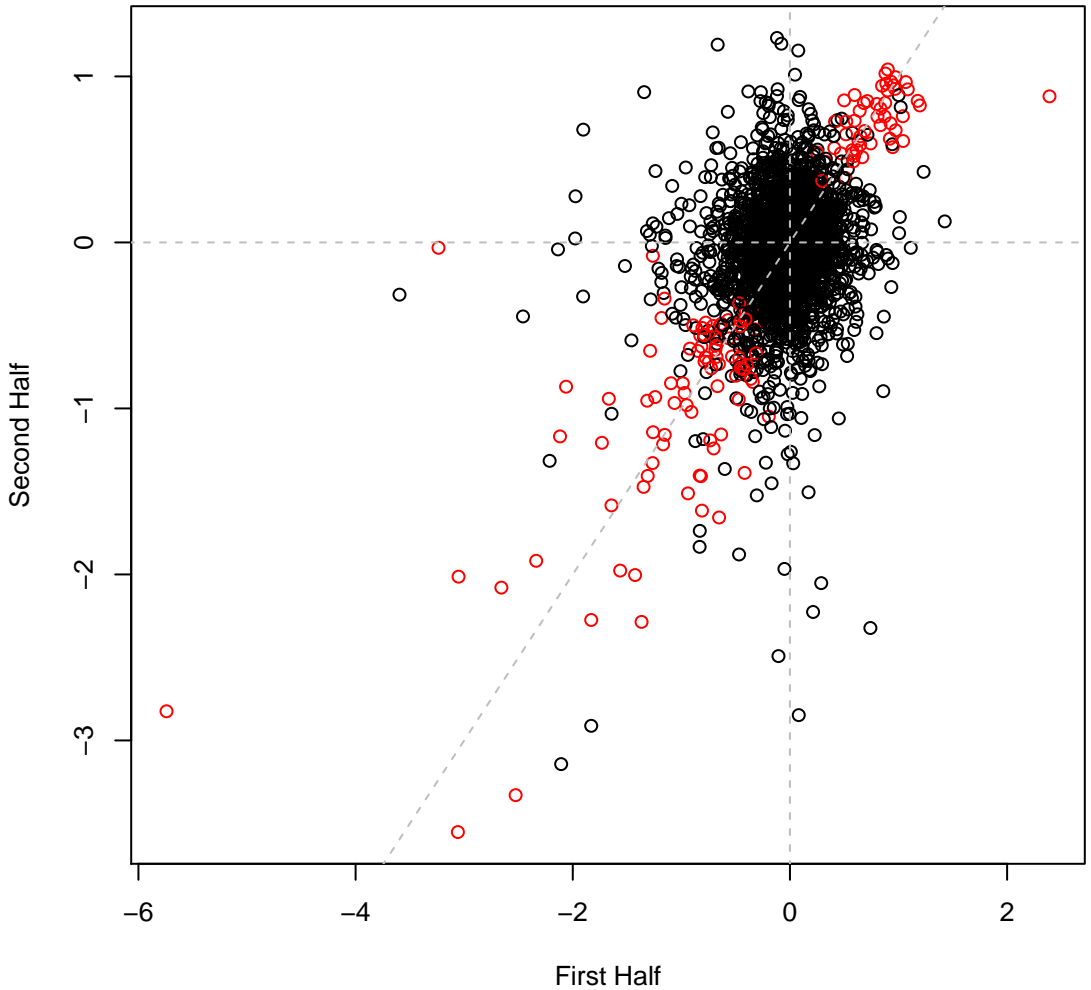

Cola set2IT020 #88 (gMed=252 rho12=0.170)

m.b. Fusidic 0.001 mg/ml

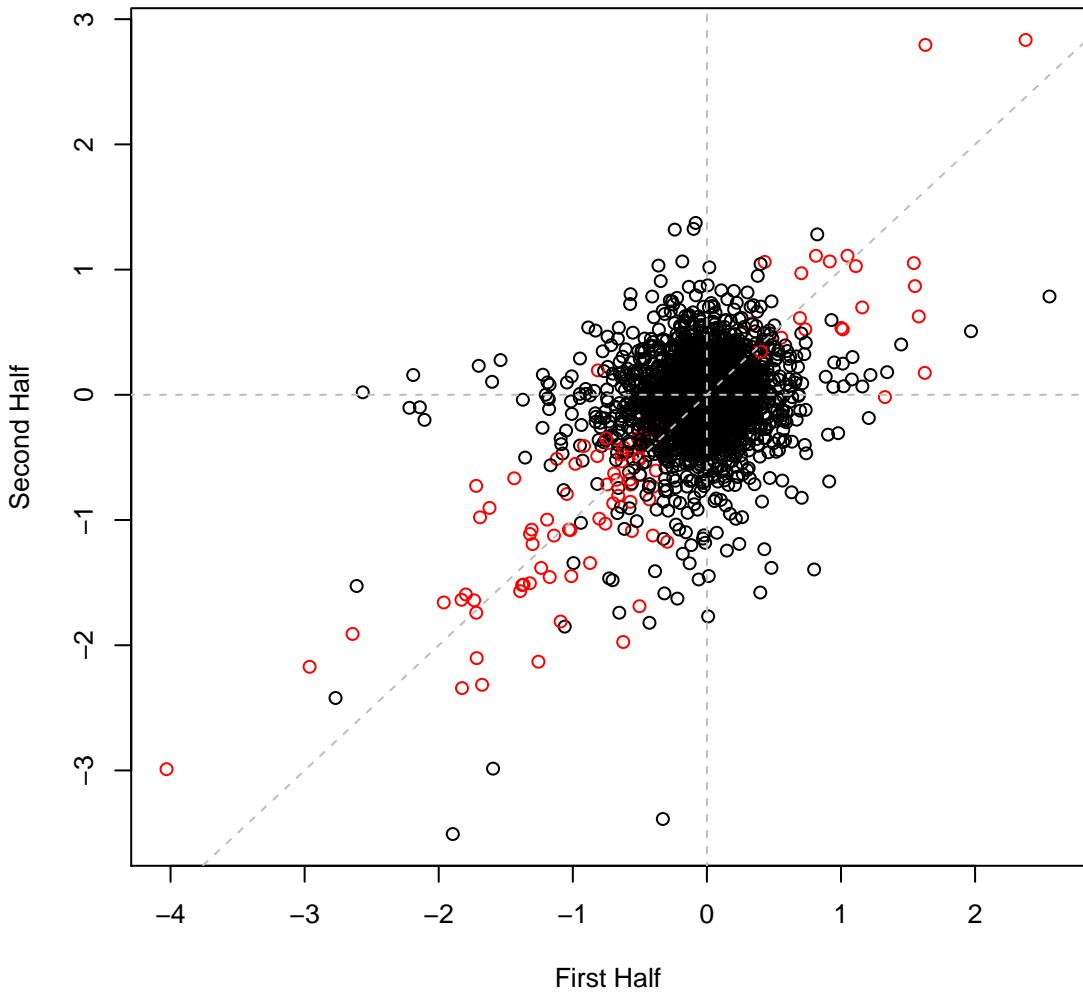

Cola set2IT021 #89 (gMed=211 rho12=0.176)
m.b. Fusidic 0.003 mg/ml

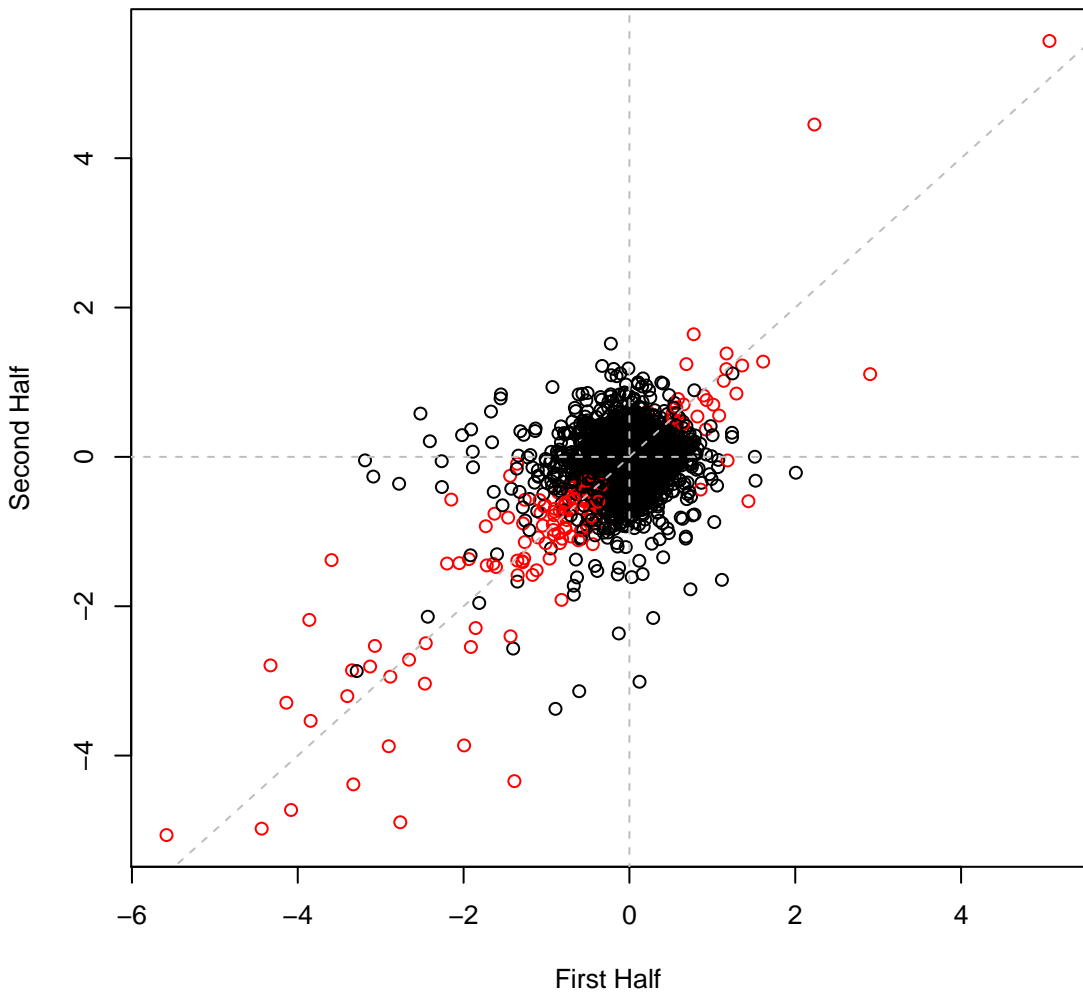

Cola set2IT022 #90 (gMed=230 rho12=0.132)
m.b. Dimethyl Sulfoxide 8 vol%

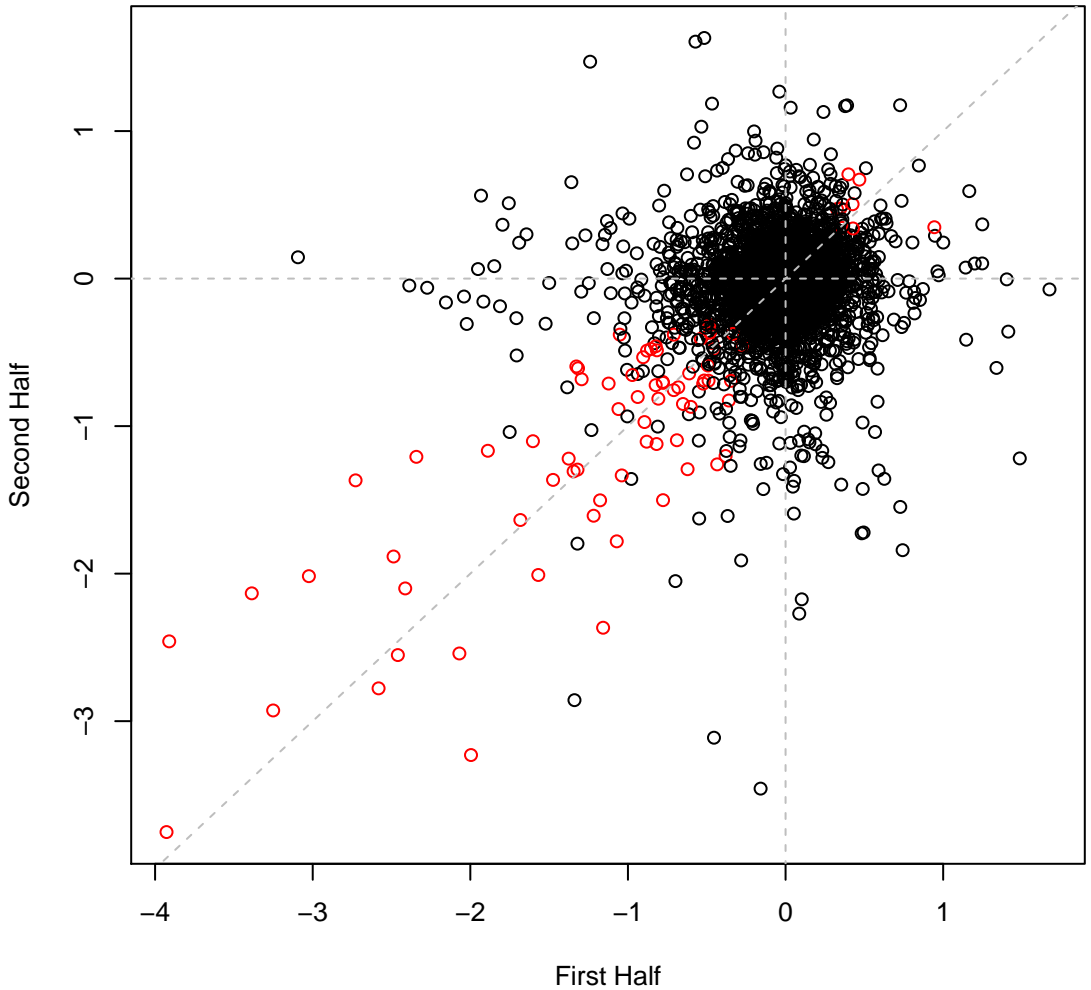

Cola set2IT023 #91 (gMed=226 rho12=0.151)
m.b. Dimethyl Sulfoxide 12 vol%

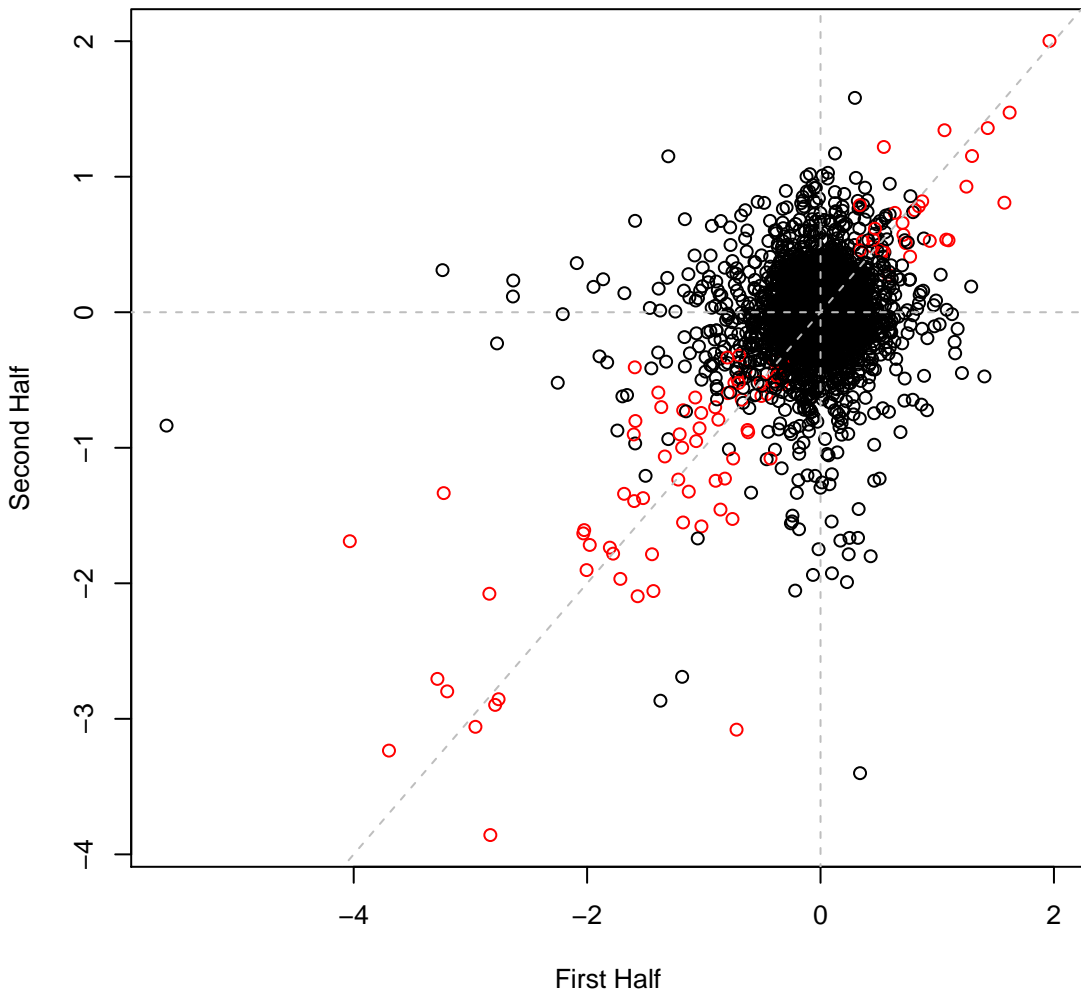

Cola set2IT024 #92 (gMed=223 rho12=0.123)
marine broth

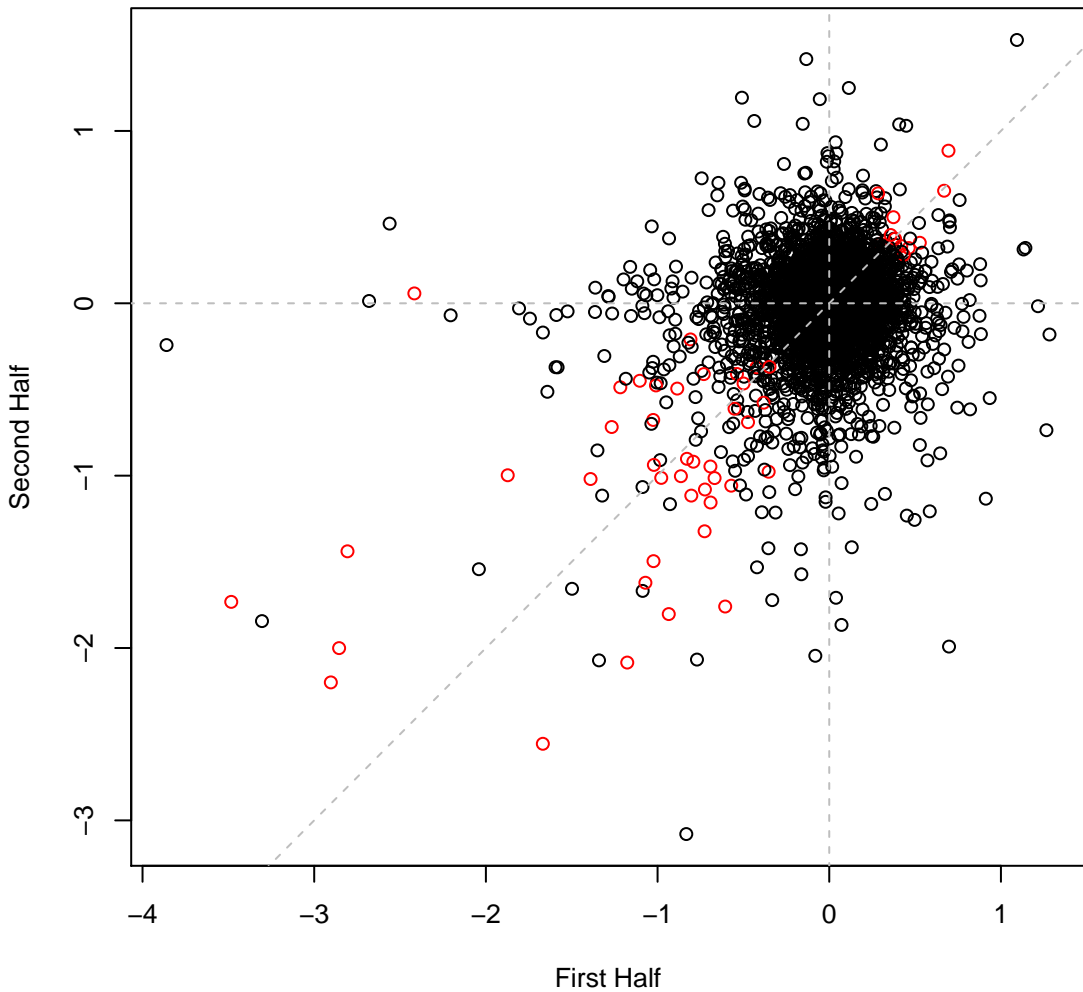

Cola set2IT025 #93 (gMed=266 rho12=0.386)
m.b. Vancomycin 0.06 mg/ml

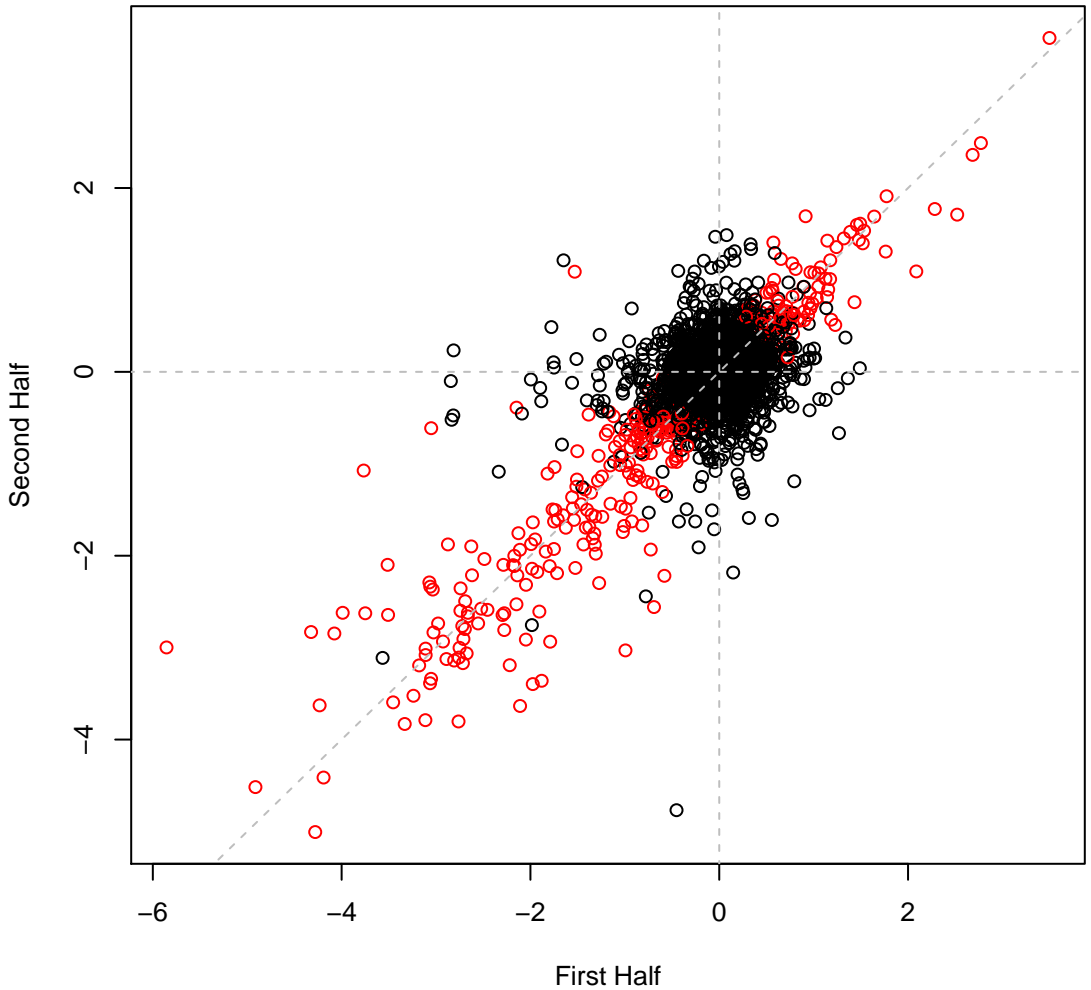

Cola set2IT026 #94 (gMed=239 rho12=0.152)

m.b. A22 0.04 mg/ml

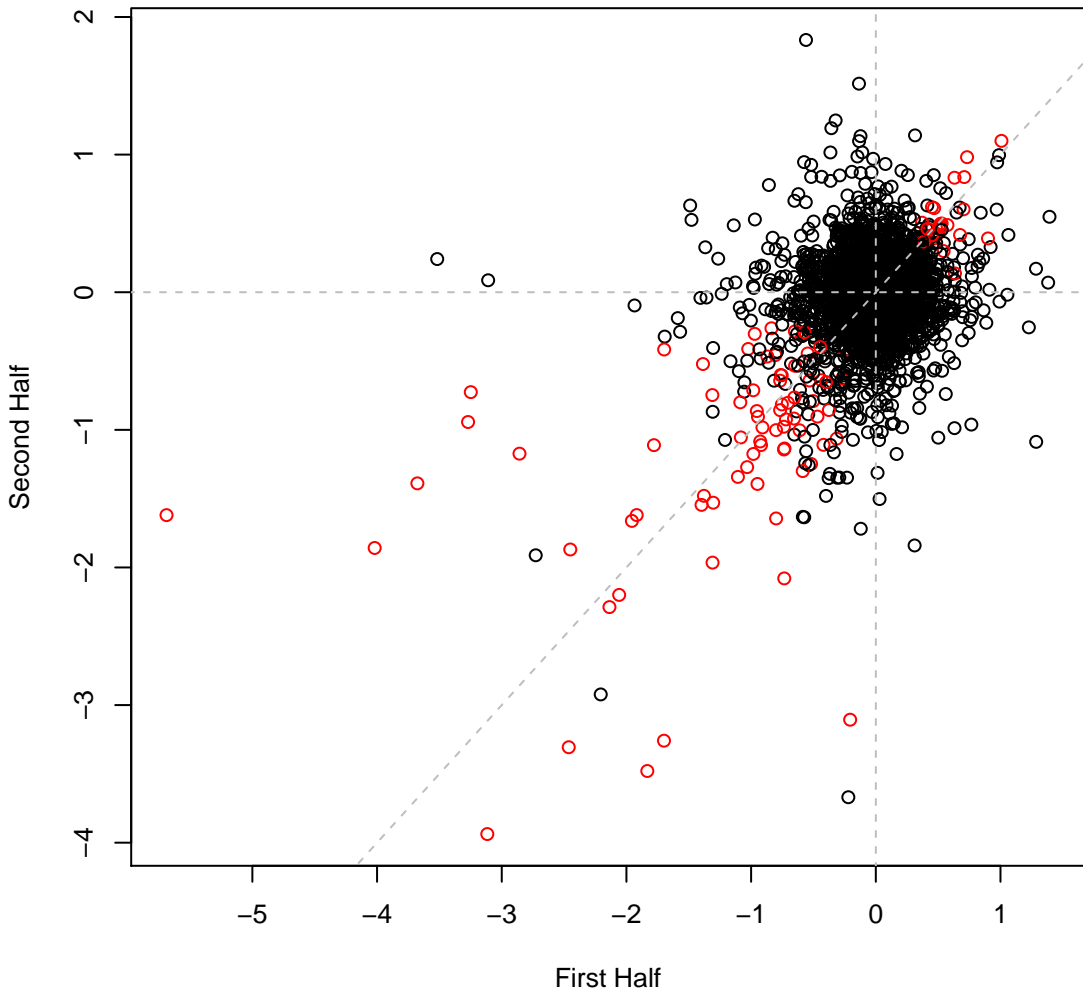

Cola set2IT027 #95 (gMed=260 rho12=0.263)

m.b. Lomefloxacin 0.0125 mM

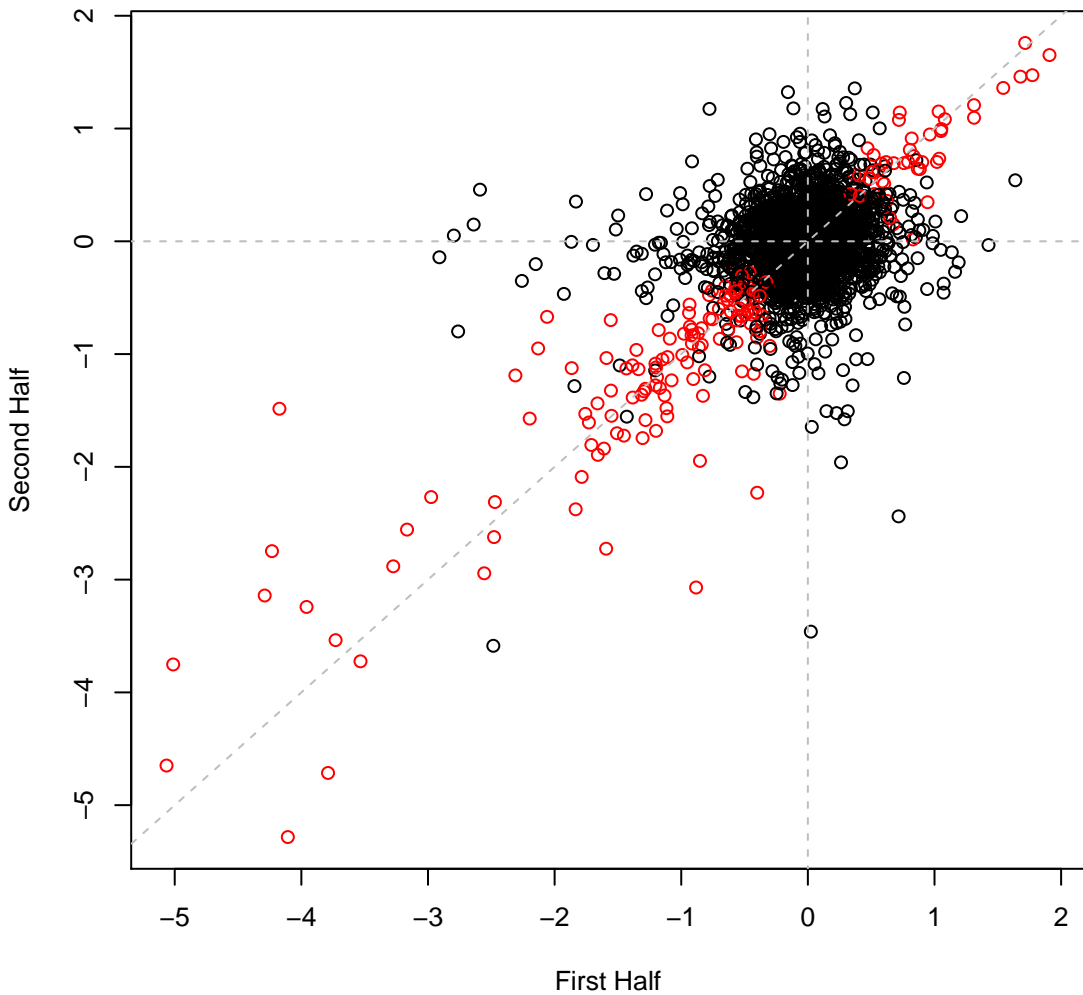

Cola set2IT028 #96 (gMed=159 rho12=0.337)

m.b. Lomefloxacin 0.025 mM

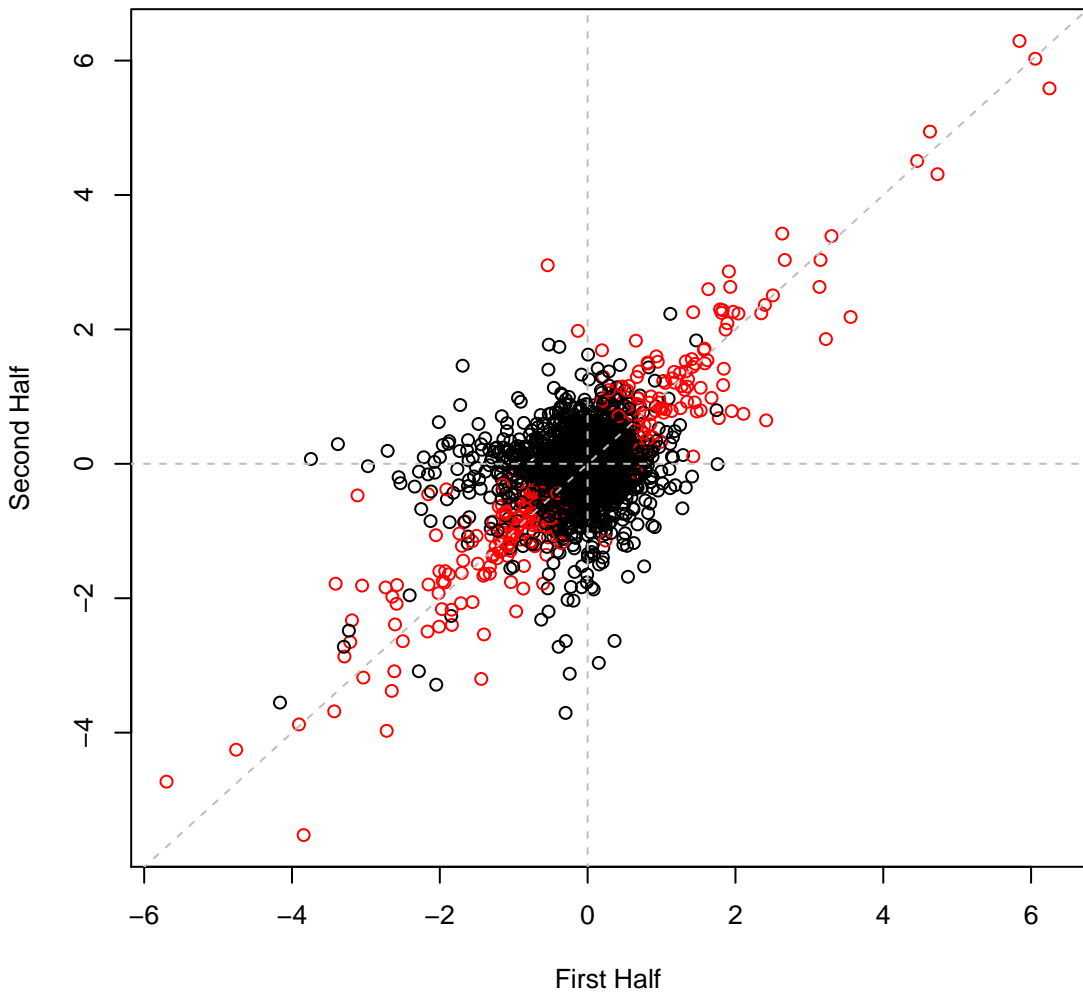

Cola set2IT029 #97 (gMed=9 rho12=0.025)
m.b. Lomefloxacin 0.05 mM

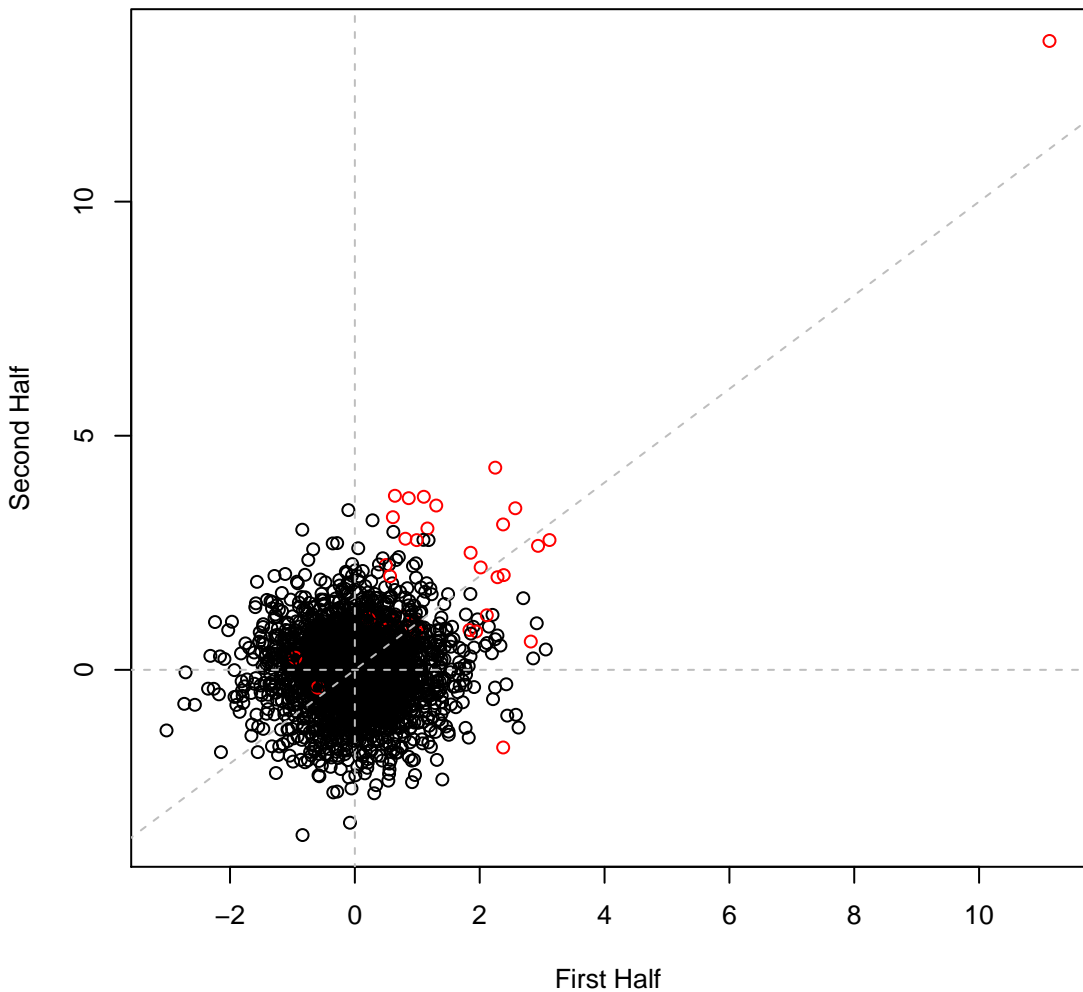

Cola set2IT030 #98 (gMed=236 rho12=0.147)
m.b. D-Cycloserine 0.016 mg/ml

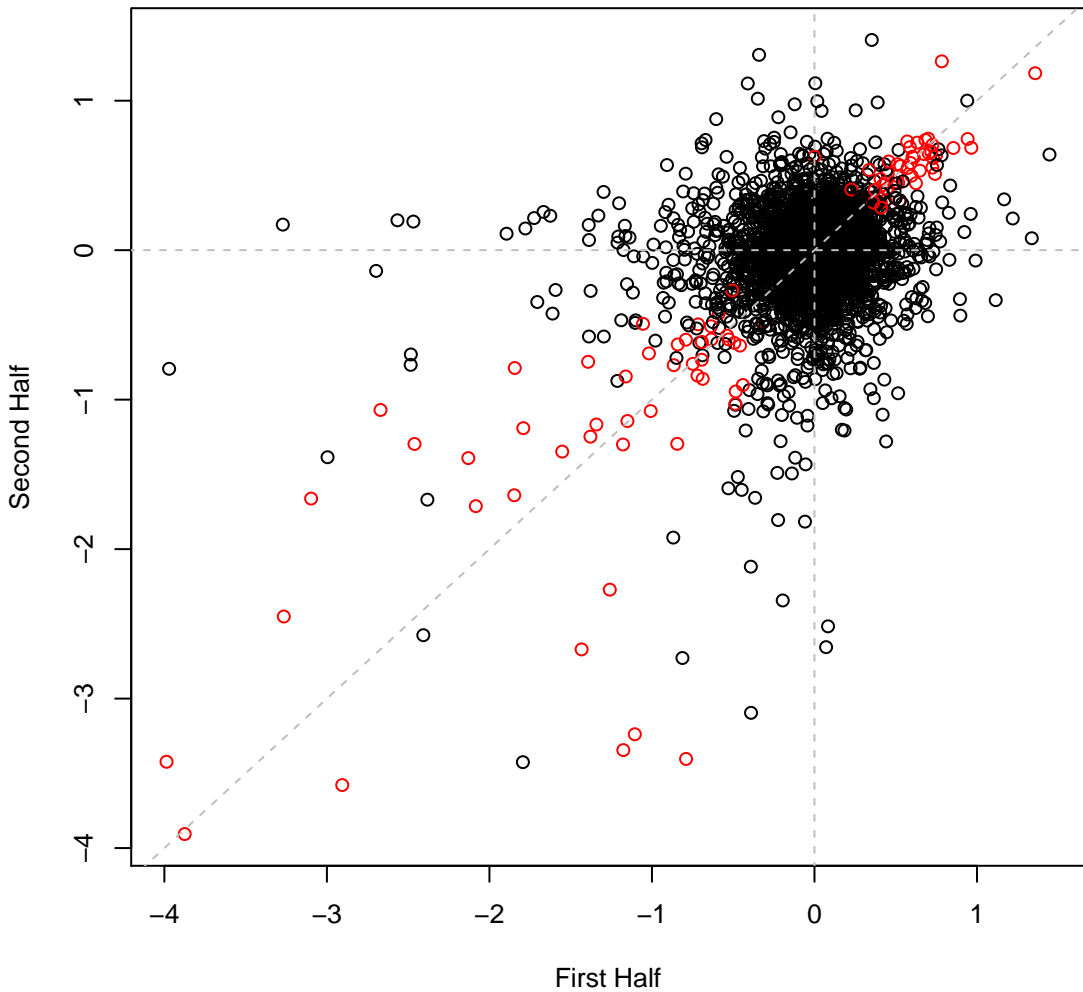

Cola set2IT031 #99 (gMed=272 rho12=0.250)

m.b. D-Cycloserine 0.032 mg/ml

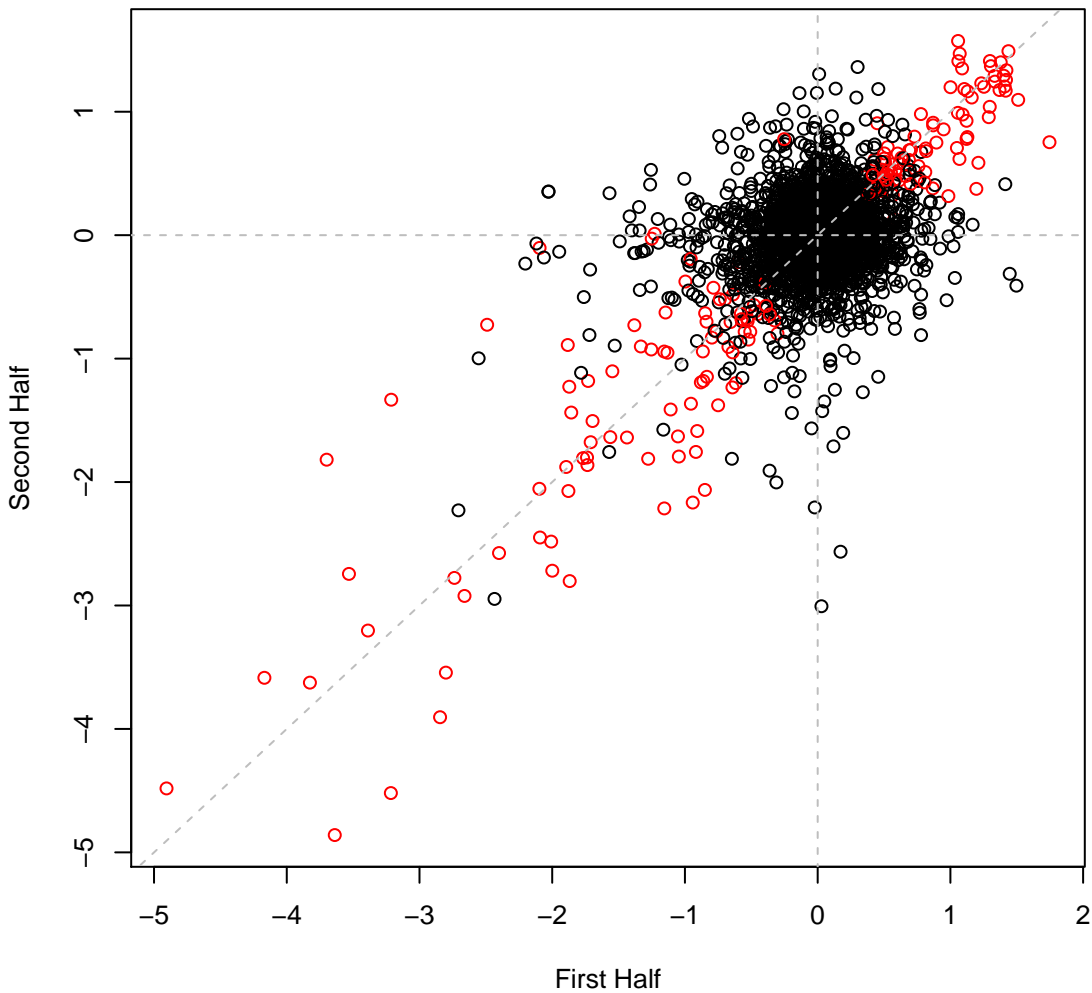

Cola set2IT032 #100 (gMed=224 rho12=0.304)
m.b. D-Cycloserine 0.064 mg/ml

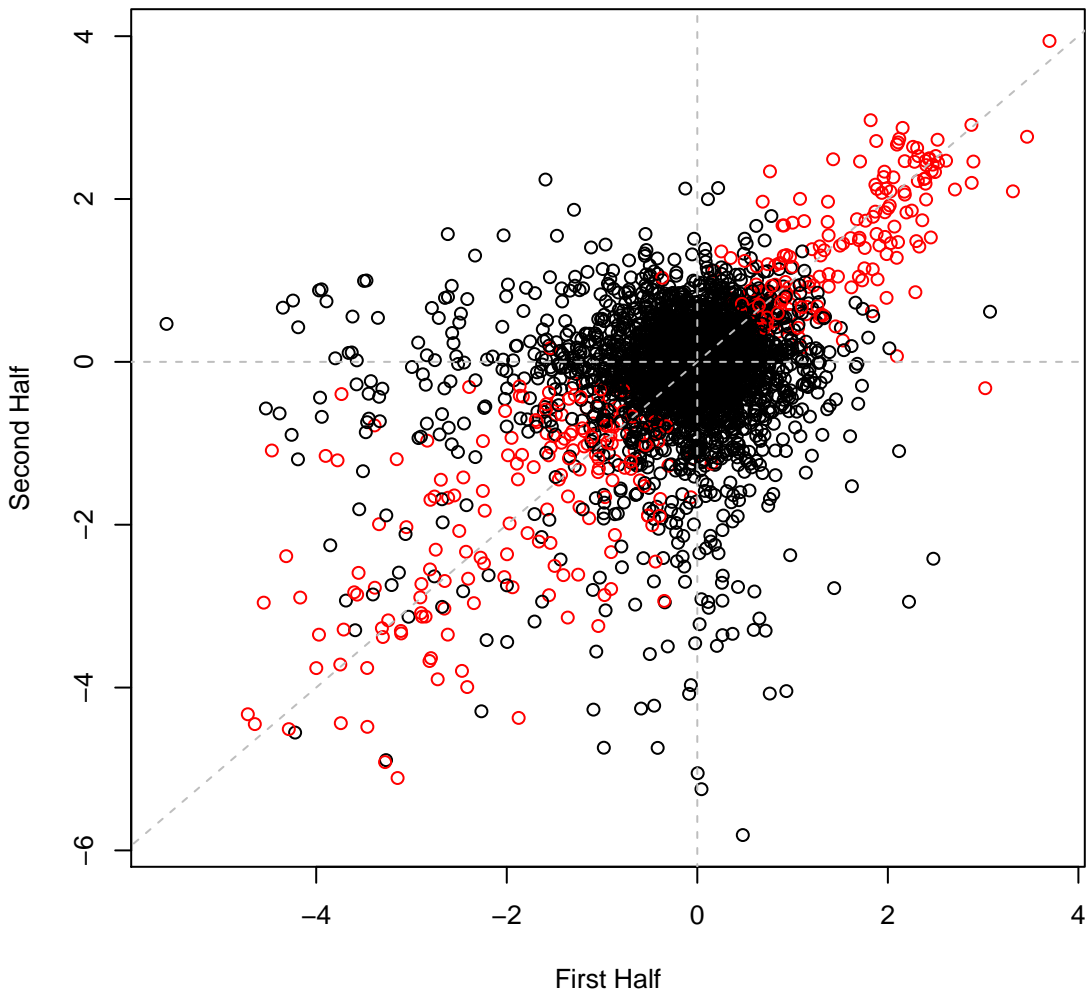

Cola set2IT033 #101 (gMed=223 rho12=0.417)
m.b. Doxycycline hyclate 0.032 mg/ml

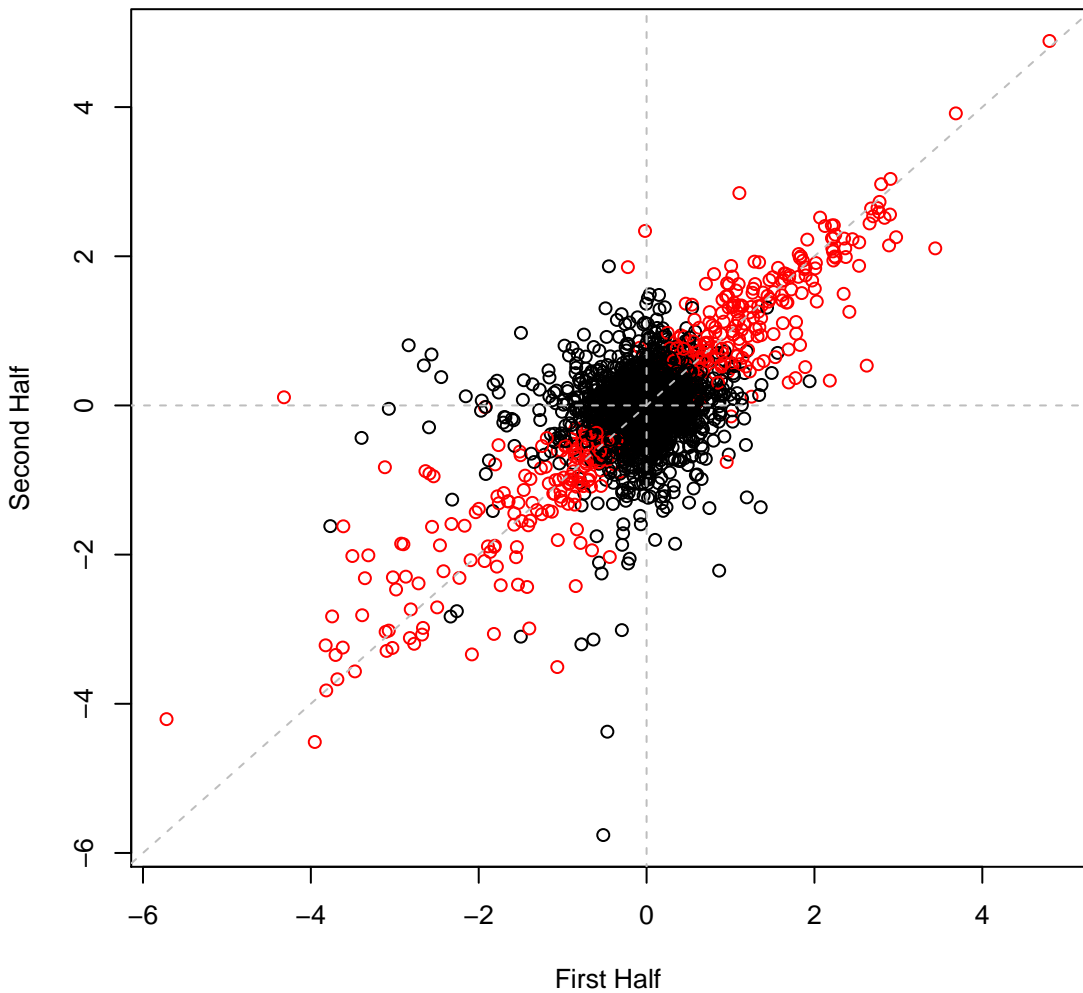

Cola set2IT034 #102 (gMed=224 rho12=0.133)
marine broth

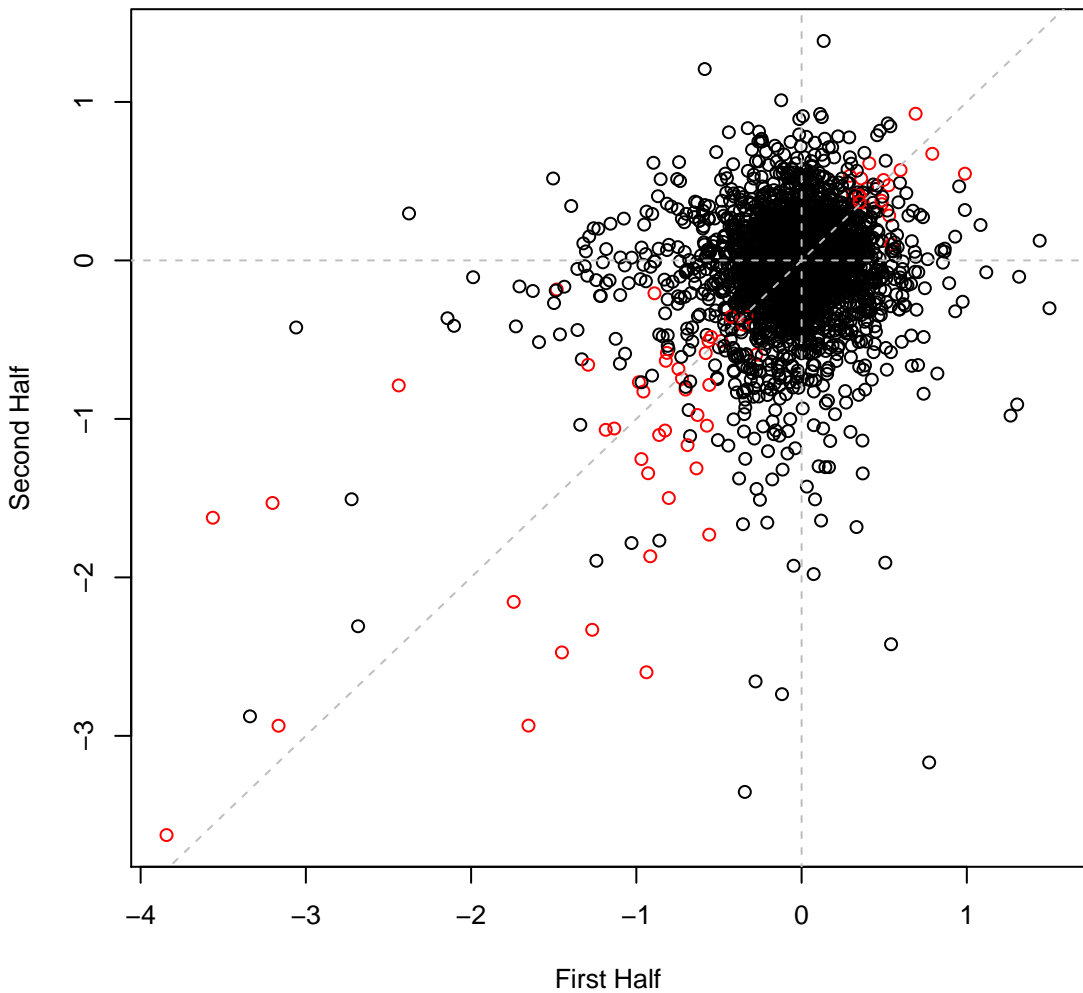

Cola set2IT035 #103 (gMed=251 rho12=0.119)
m.b. Chloramphenicol 0.001 mg/ml

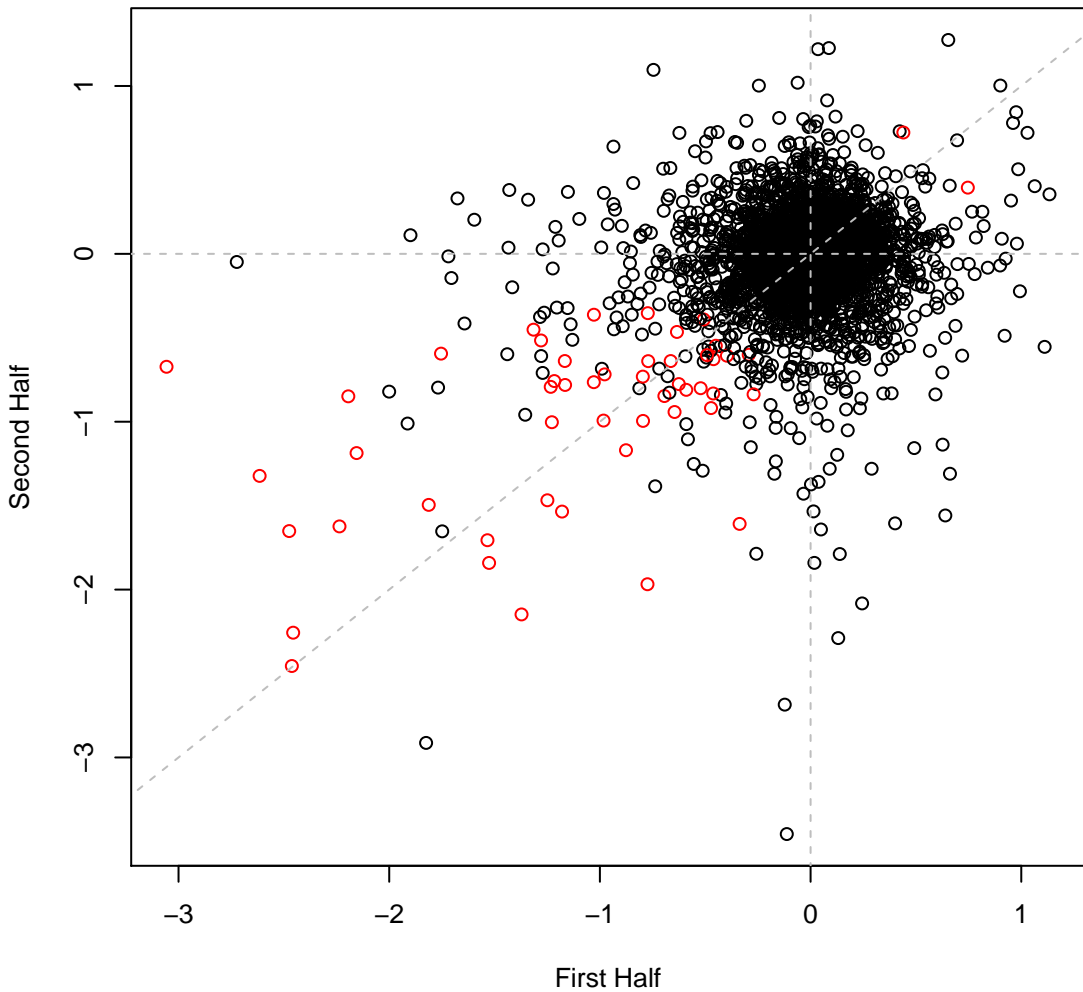

Cola set2IT036 #104 (gMed=233 rho12=0.158)
m.b. Chloramphenicol 0.005 mg/ml

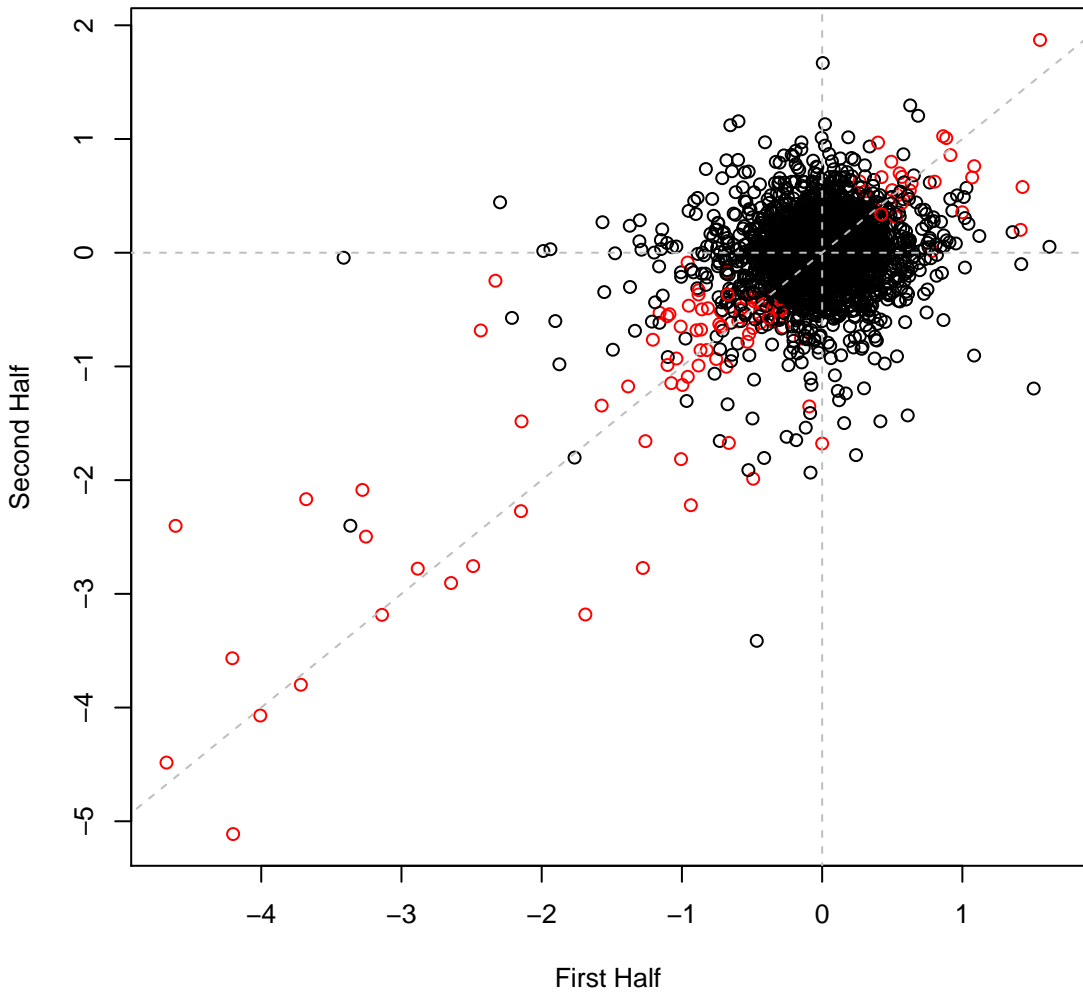

Cola set2IT038 #106 (gMed=271 rho12=0.314)
m.b. Tetracycline 0.12 mg/ml

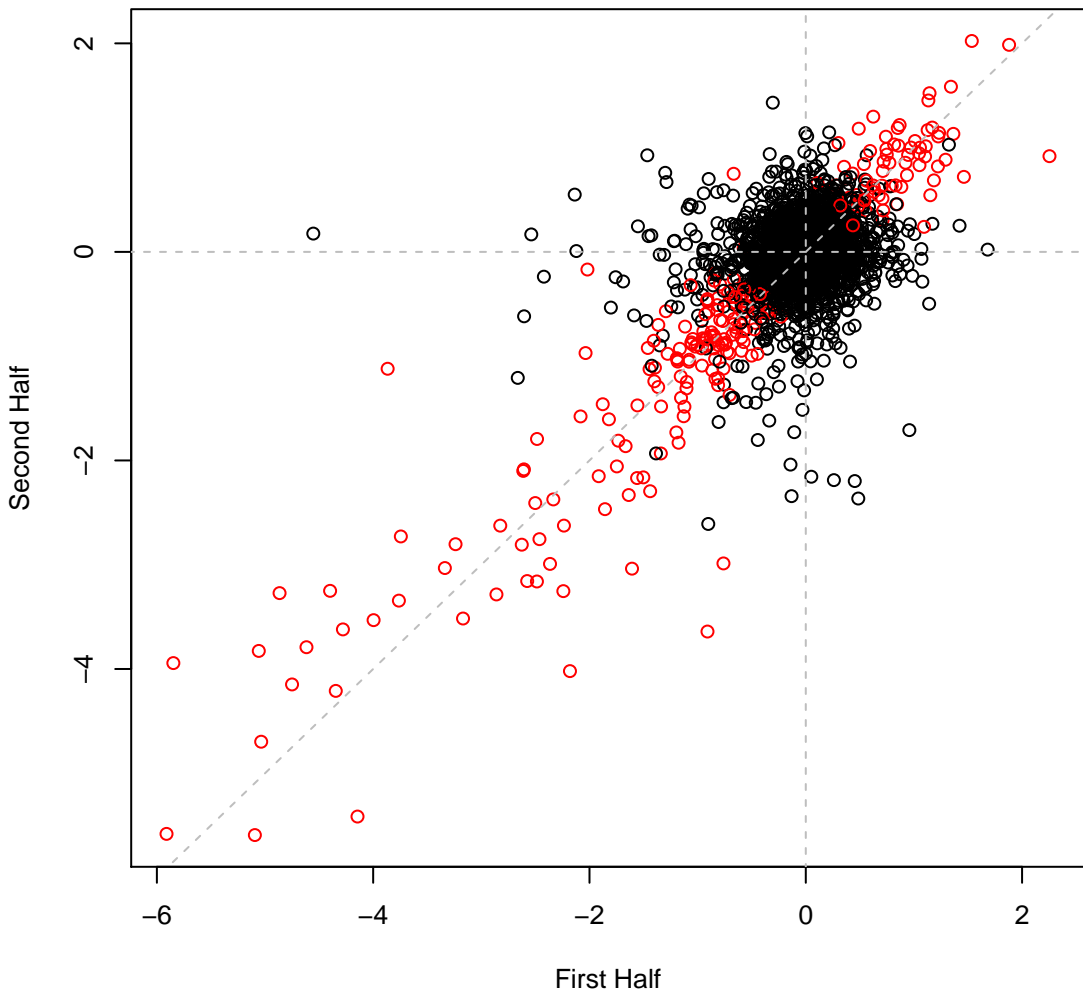

Cola set2IT039 #107 (gMed=257 rho12=0.139)
m.b. Spectinomycin 0.06 mg/ml

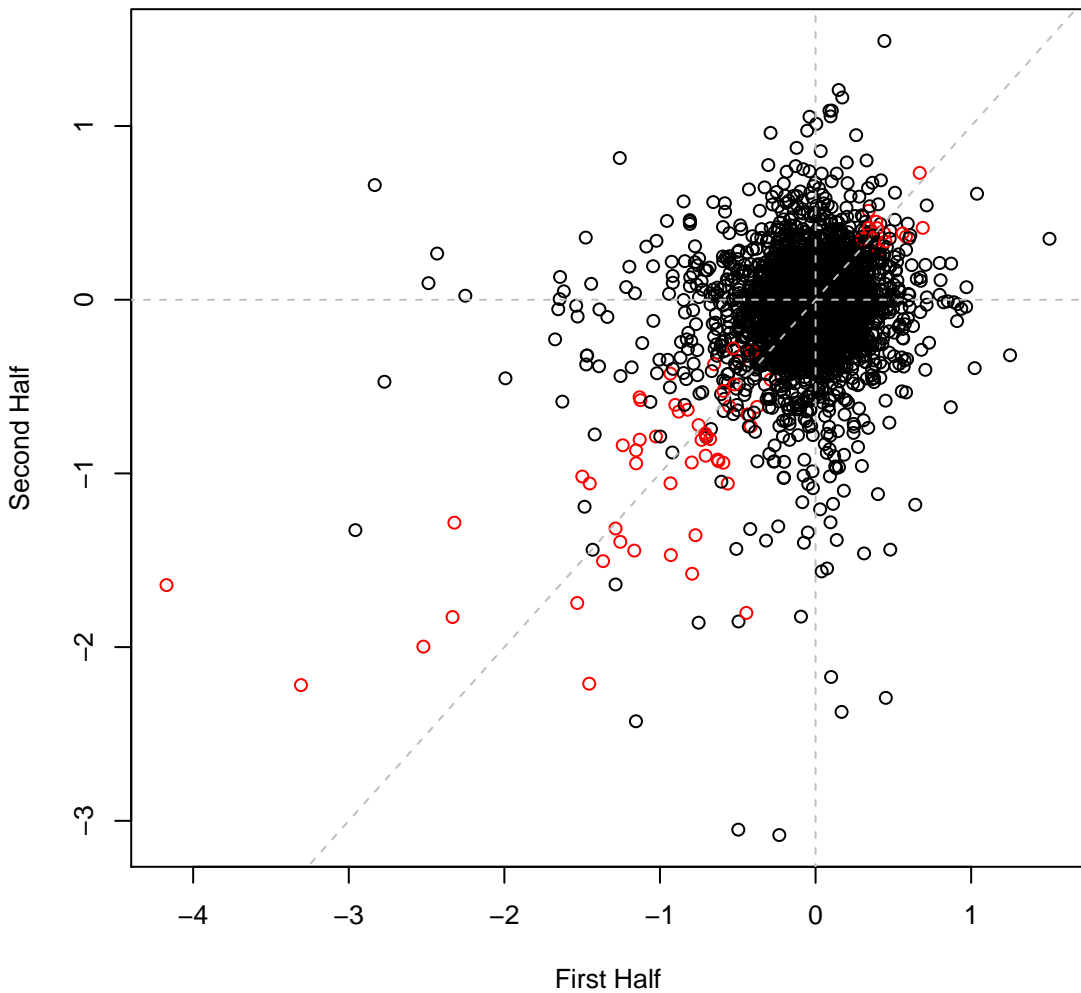

Cola set2IT040 #108 (gMed=243 rho12=0.151)
m.b. Spectinomycin 0.12 mg/ml

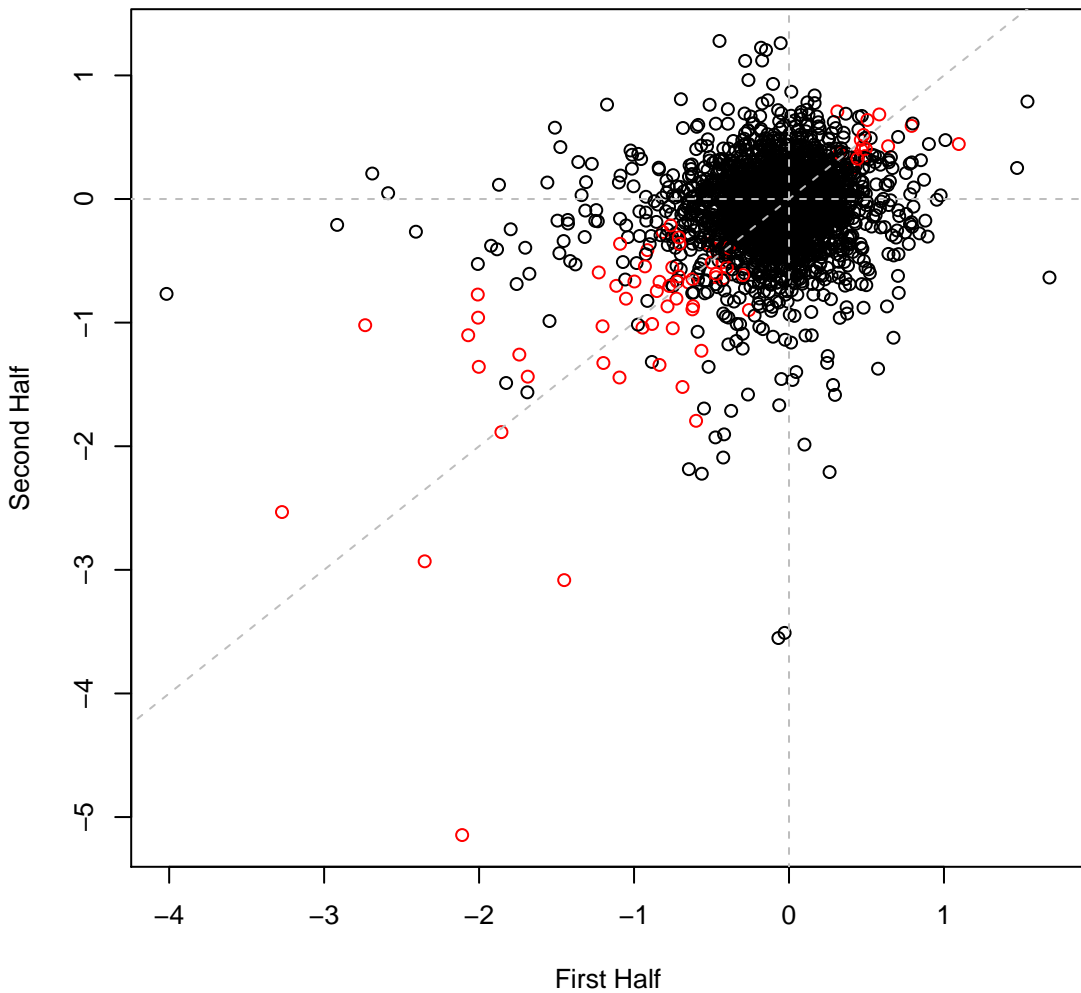

Cola set2IT041 #109 (gMed=255 rho12=0.344)
m.b. Carbenicillin 0.1 mg/ml

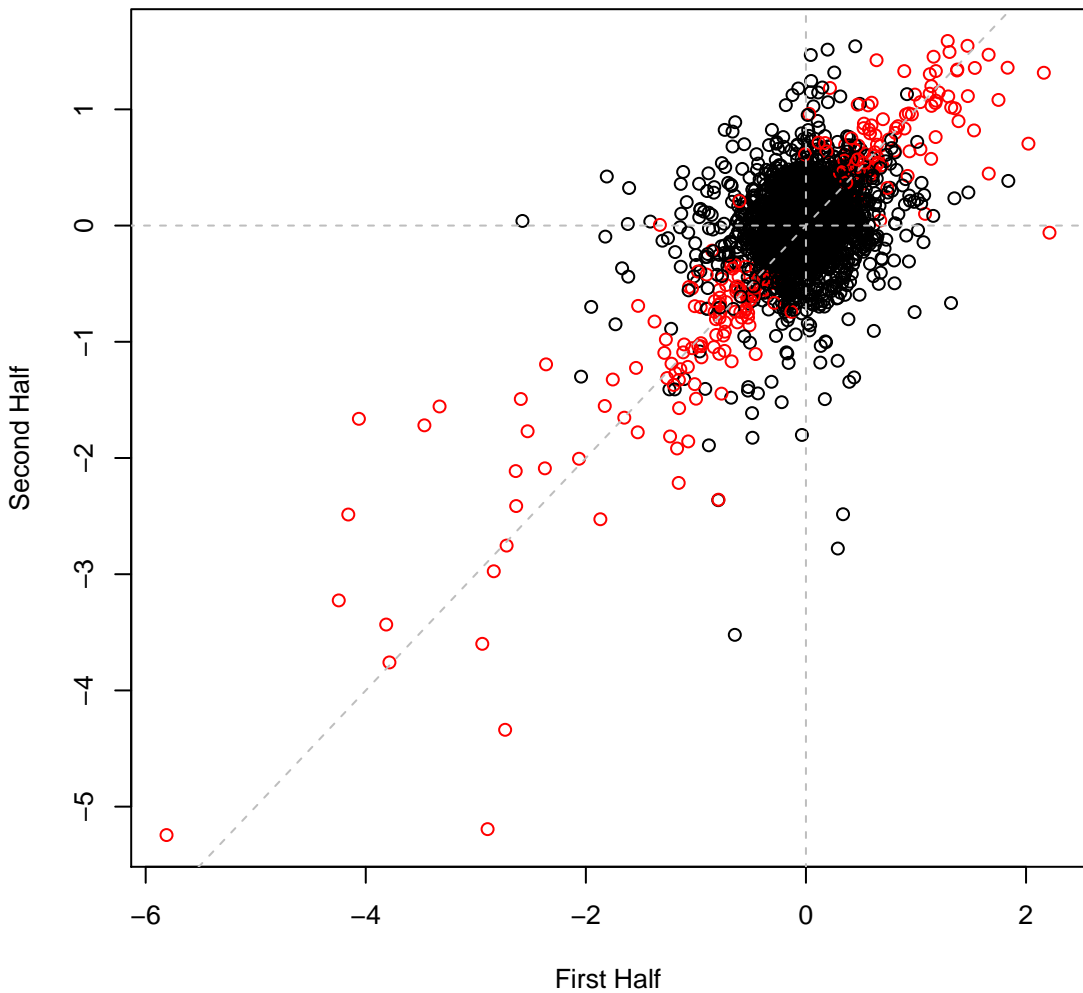

Cola set2IT042 #110 (gMed=179 rho12=0.376)
m.b. Carbenicillin 0.2 mg/ml

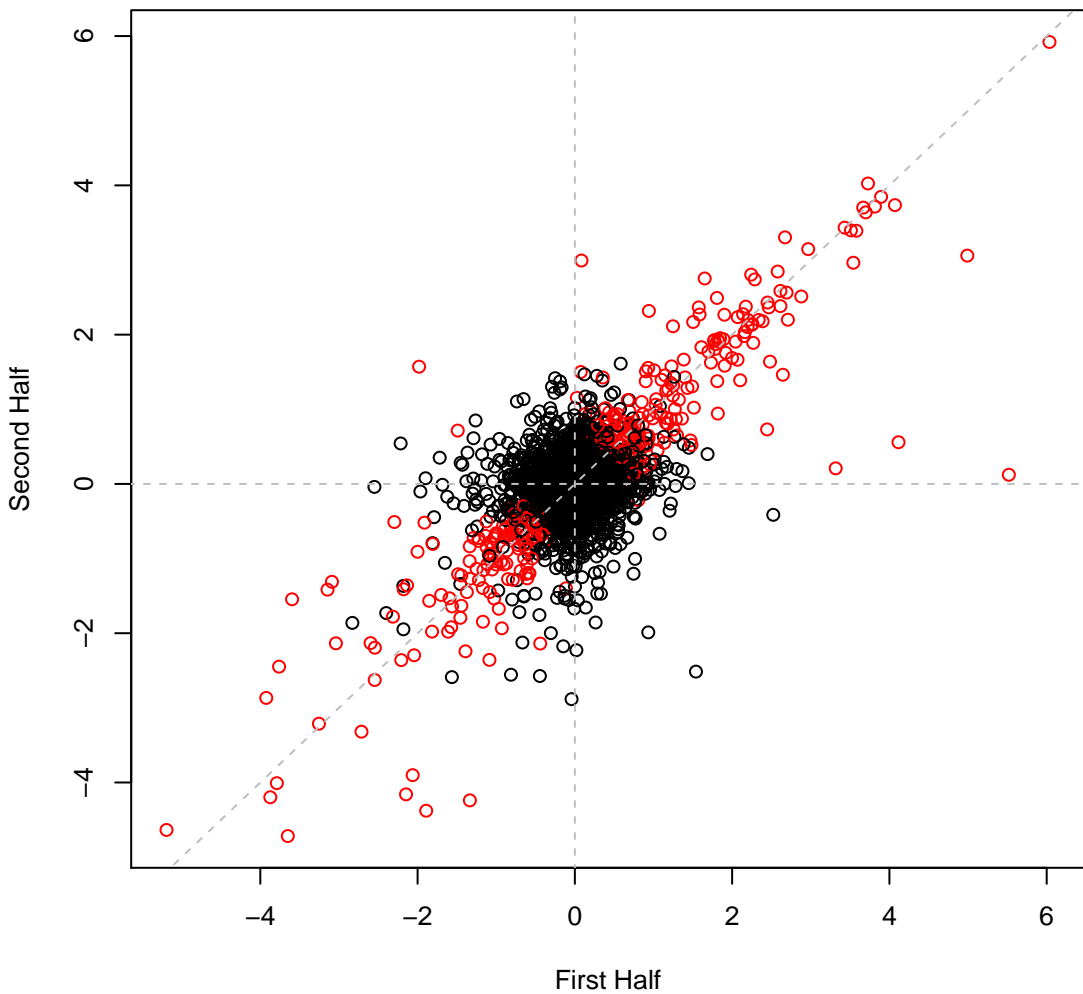

Cola set2IT043 #111 (gMed=102 rho12=0.295)
m.b. Carbenicillin 0.4 mg/ml

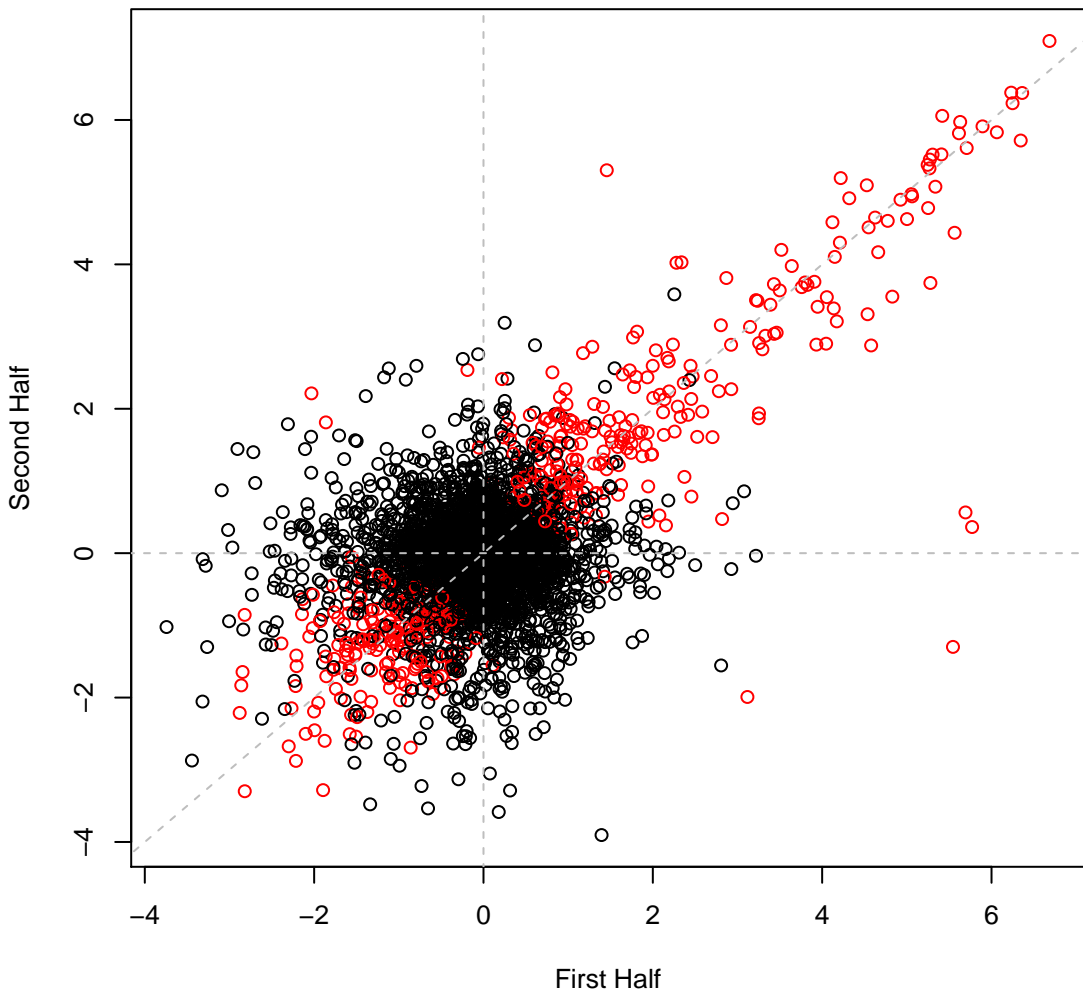

Cola set2IT044 #112 (gMed=235 rho12=0.280)
m.b. Nalidixic 0.008 mg/ml

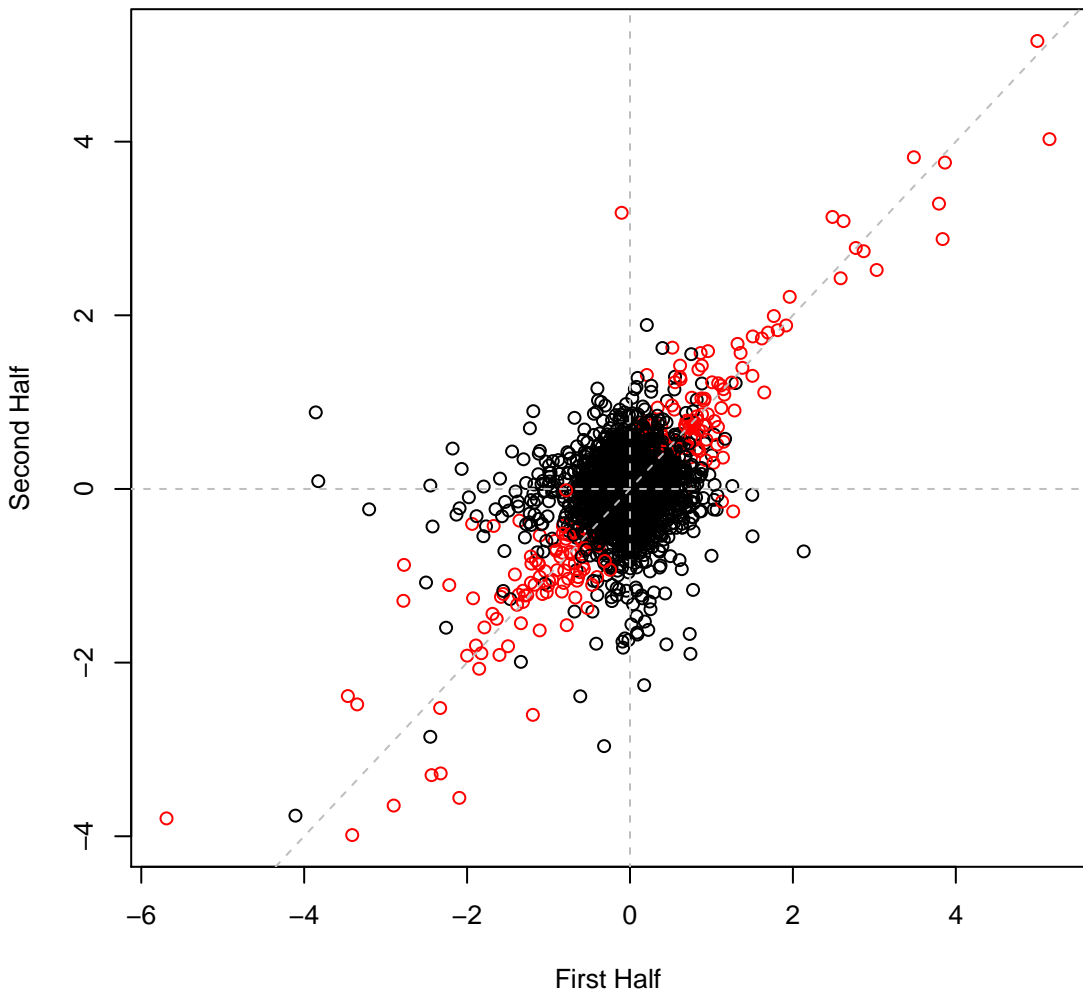

Cola set2IT045 #113 (gMed=238 rho12=0.123)
marine broth

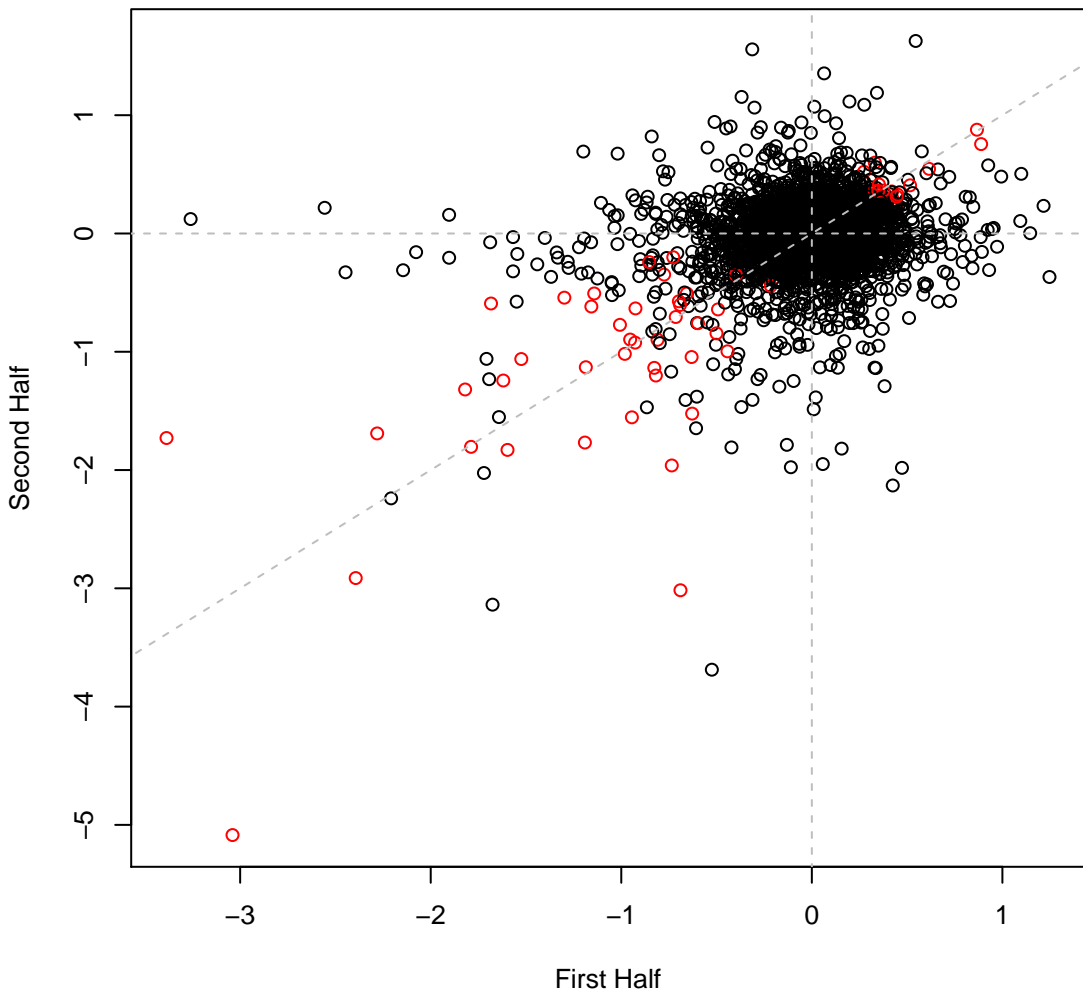

Cola set2IT046 #114 (gMed=185 rho12=0.333)
m.b. Benzethonium chloride 0.0125 mM

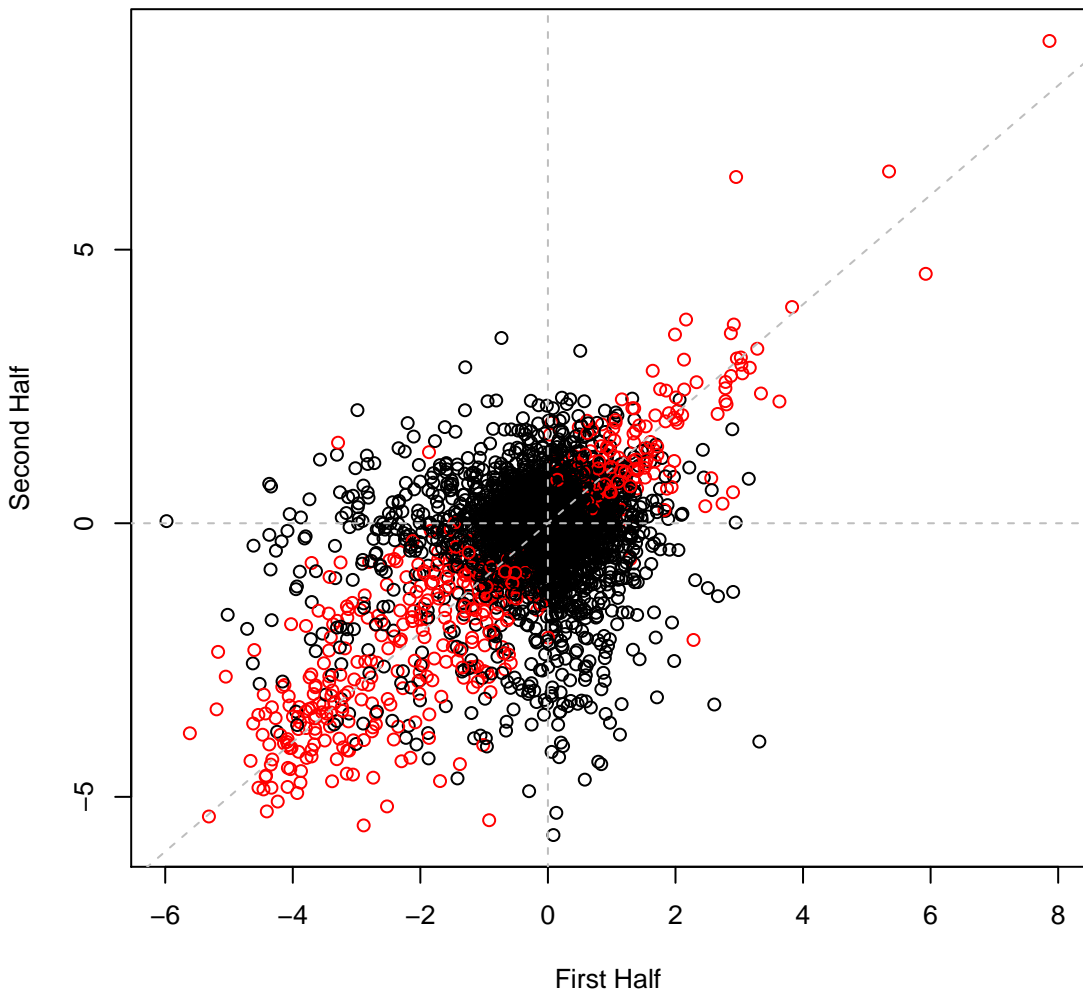

Cola set2IT047 #115 (gMed=9 rho12=0.088)
m.b. Benzethonium chloride 0.025 mM

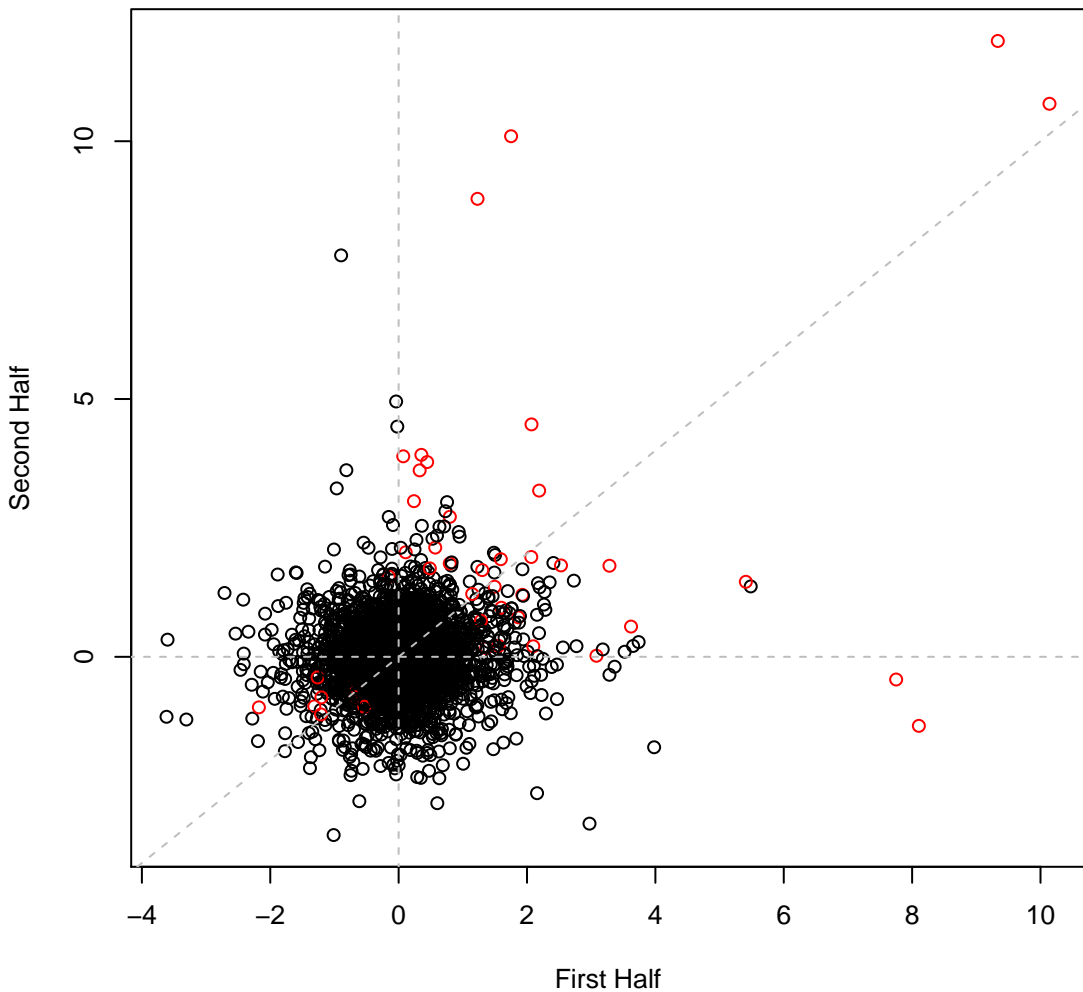

Cola set2IT048 #116 (gMed=9 rho12=0.097)
m.b. Benzalkonium Chloride 0.016 mg/ml

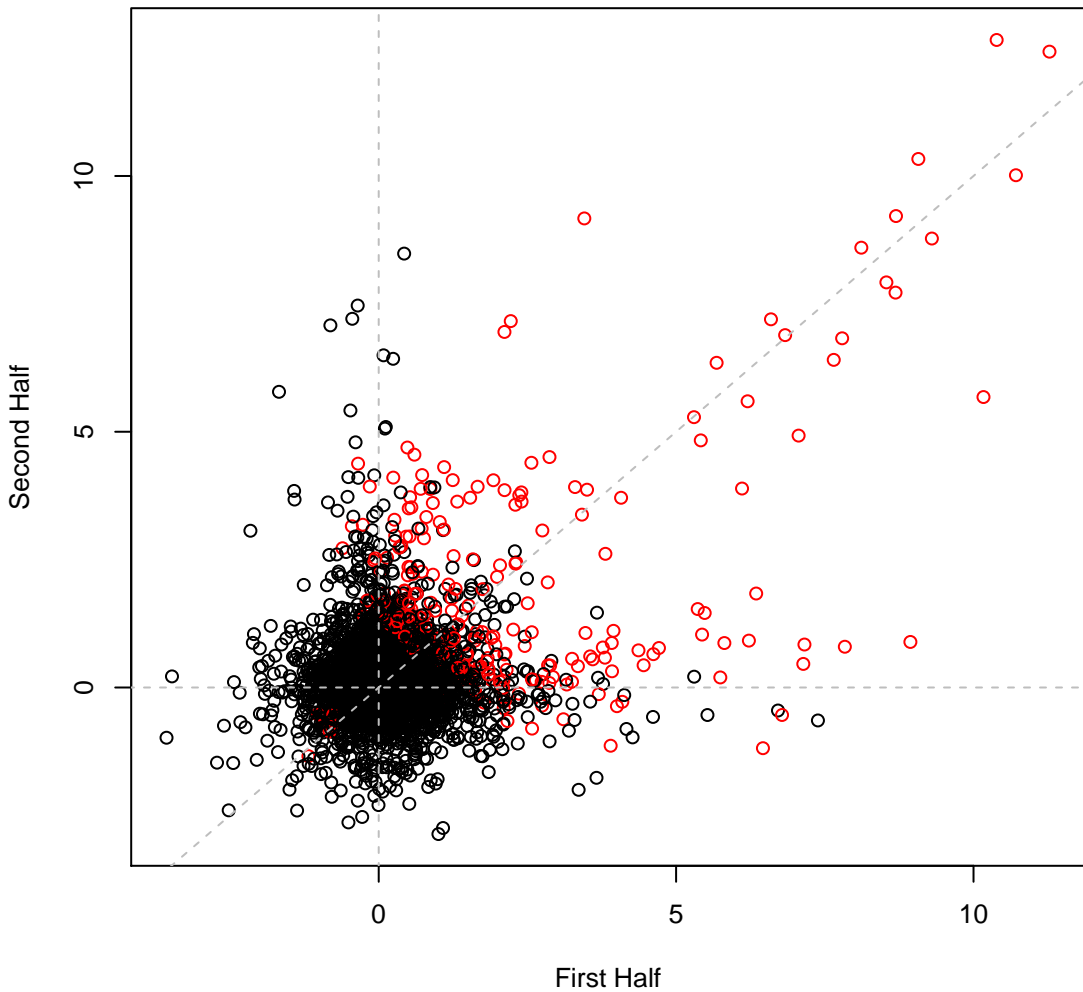

Cola set2IT049 #117 (gMed=274 rho12=0.237)
m.b. Aluminum chloride 2 mM

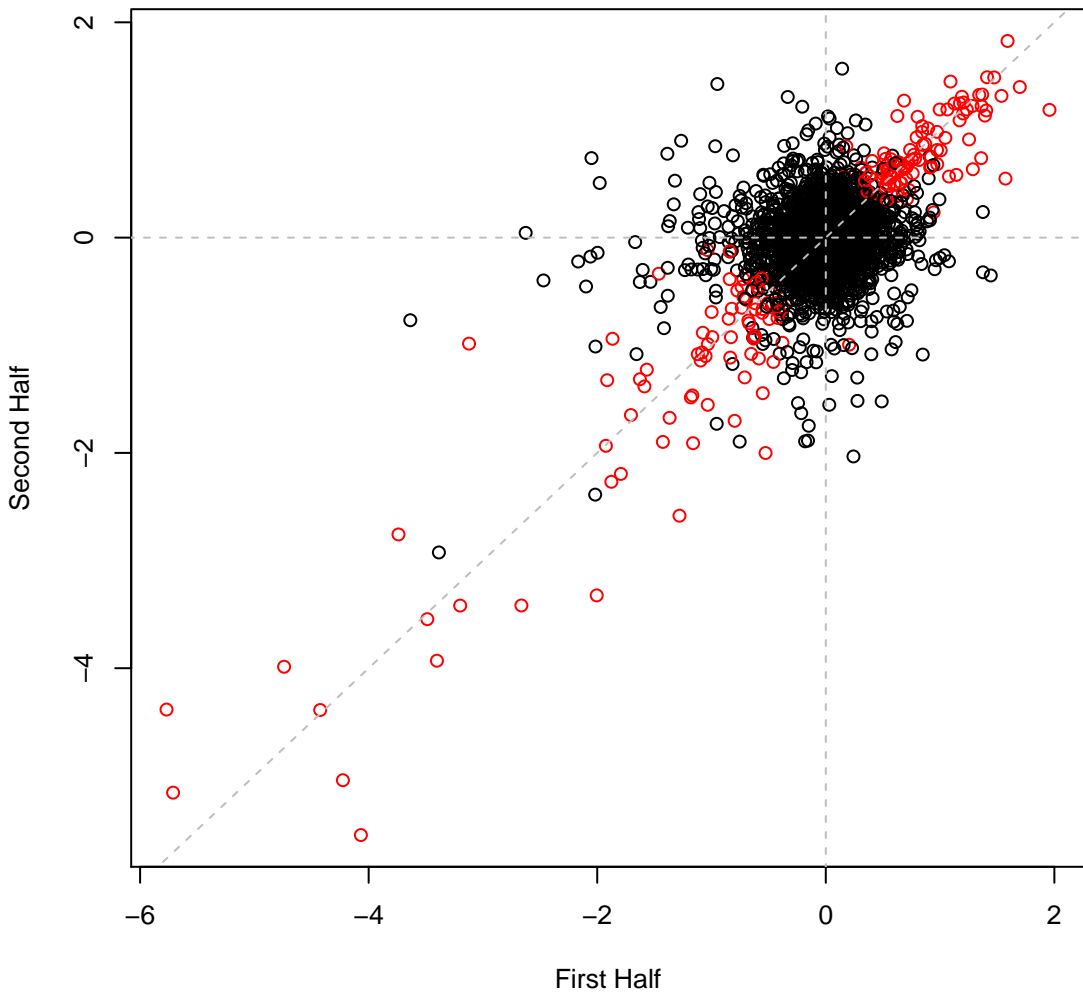

Cola set2IT050 #118 (gMed=210 rho12=0.043)
m.b. Aluminum chloride 4 mM

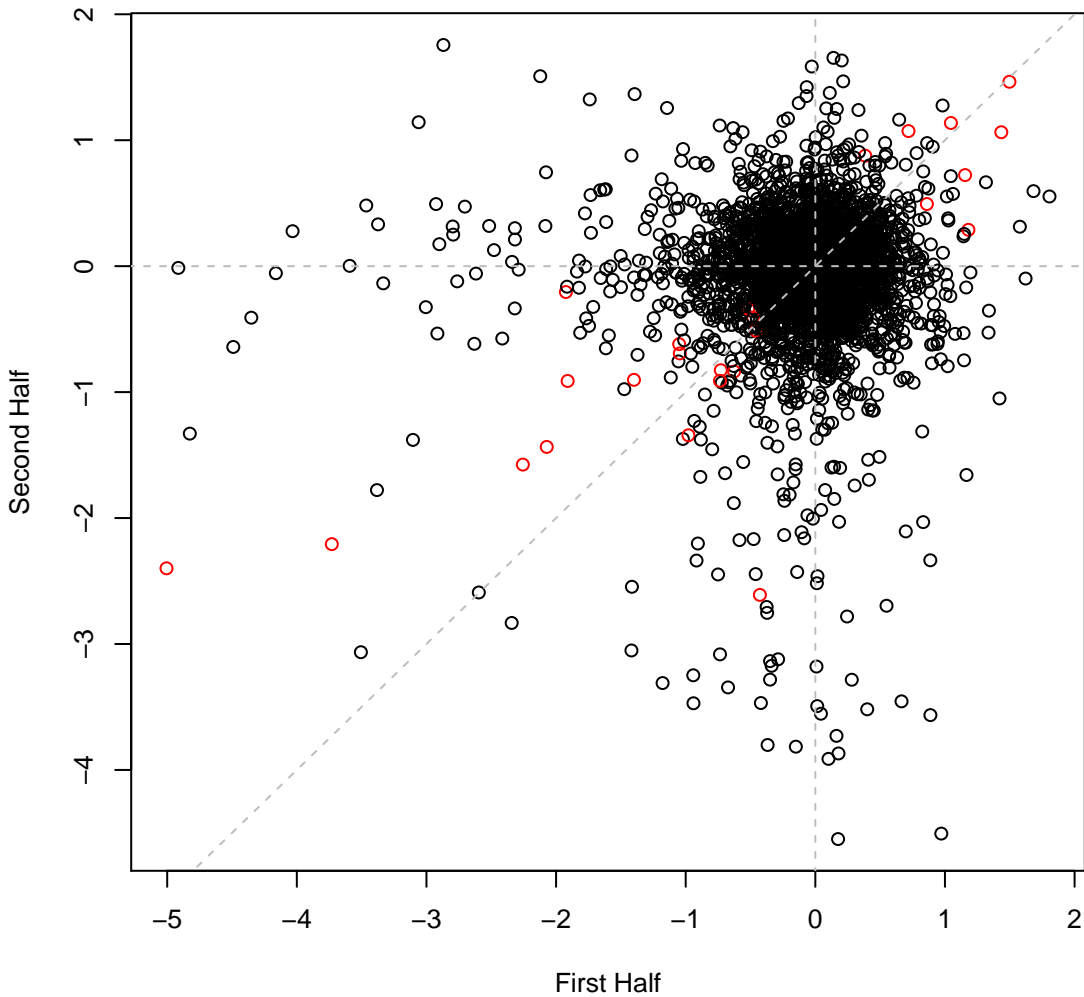

Cola set2IT051 #119 (gMed=226 rho12=-0.003)
m.b. Aluminum chloride 6 mM

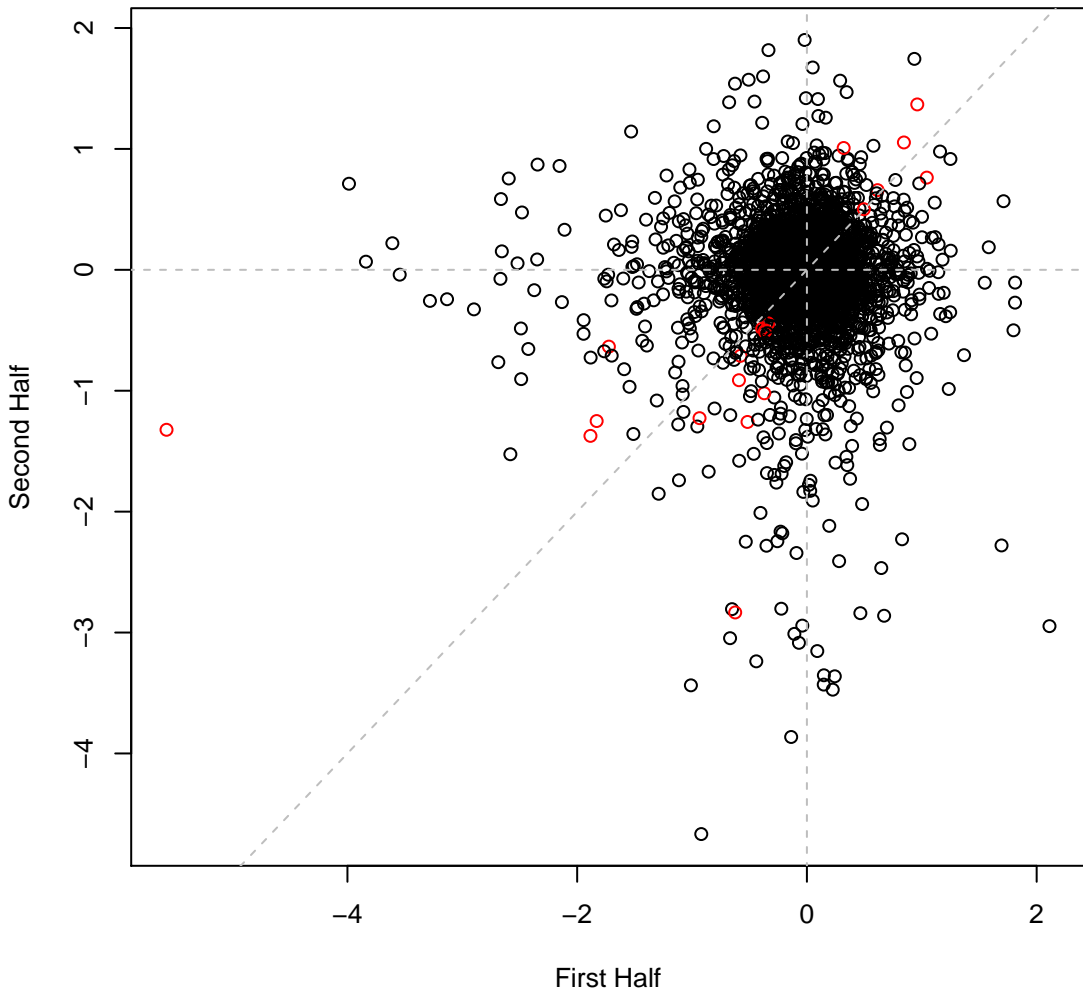

Cola set2IT052 #120 (gMed=252 rho12=0.165)
m.b. benzoic 0.4 mg/ml

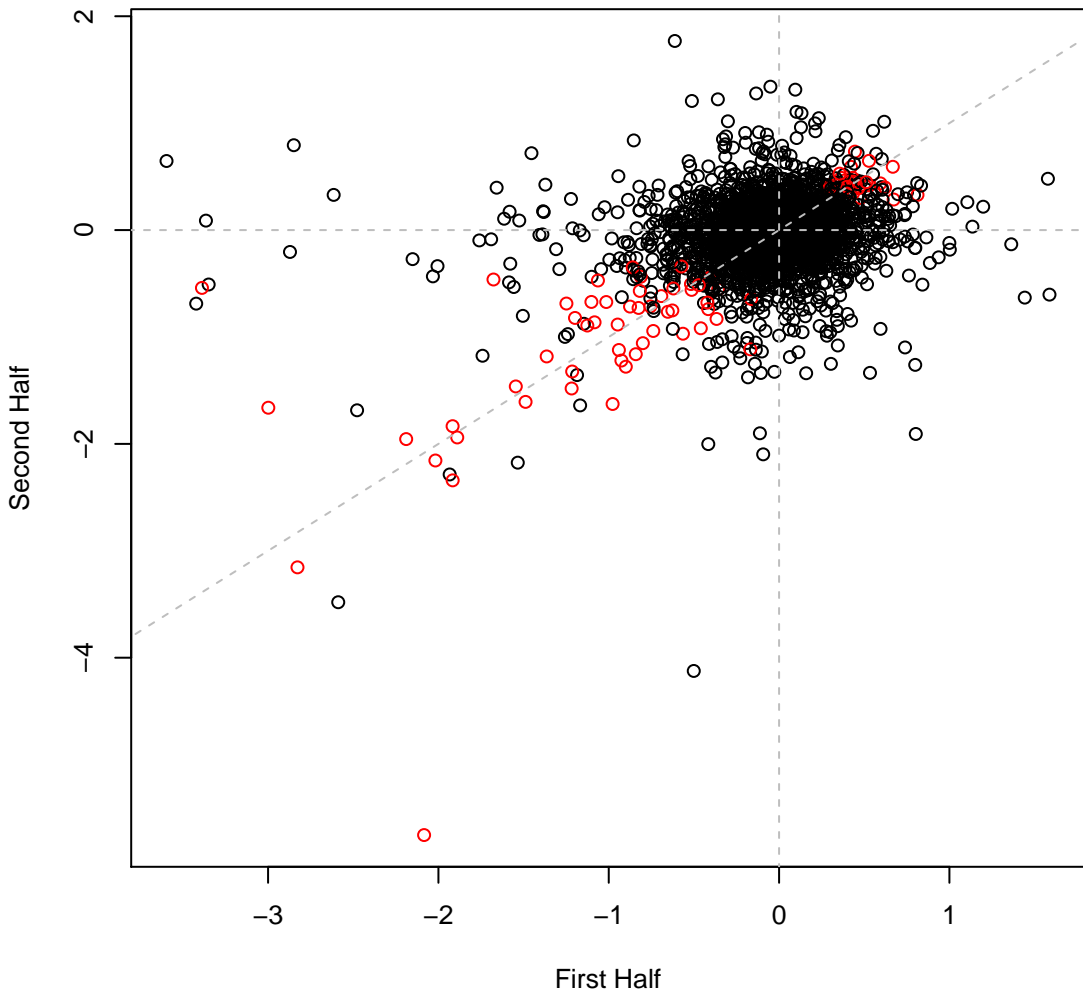

Cola set2IT053 #121 (gMed=240 rho12=0.244)
m.b. benzoic 0.58 mg/ml

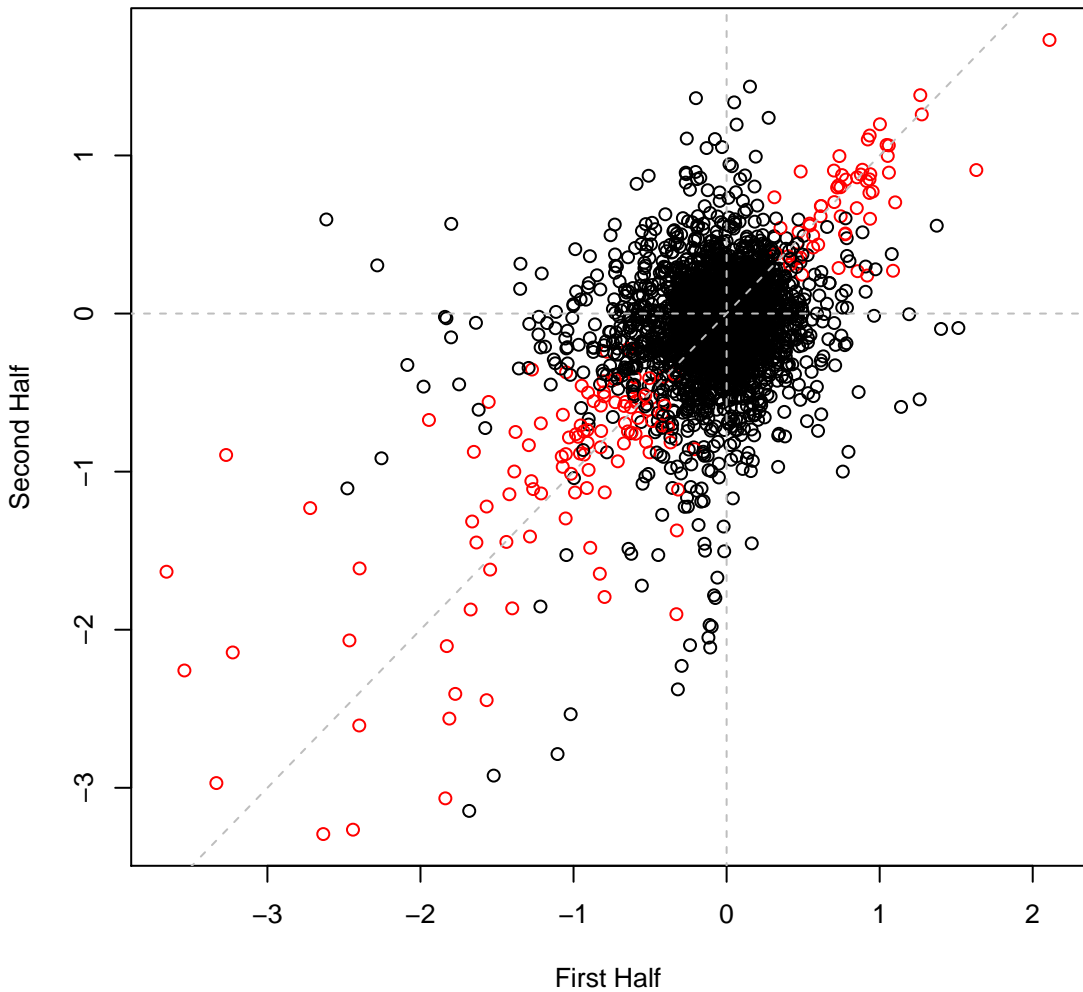

Cola set2IT054 #122 (gMed=262 rho12=0.128)
m.b. Fusidic 0.001 mg/ml

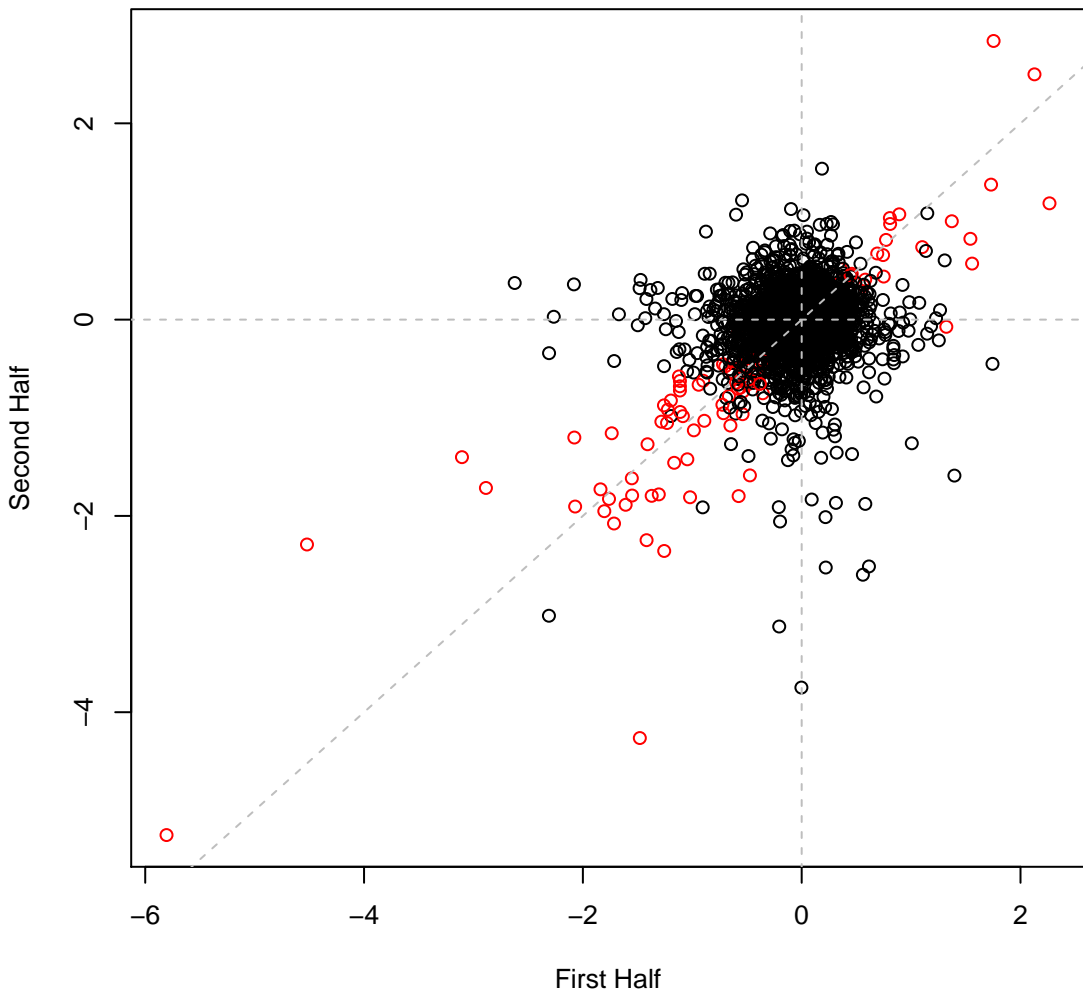

Cola set2IT055 #123 (gMed=262 rho12=0.223)
m.b. Fusidic 0.003 mg/ml

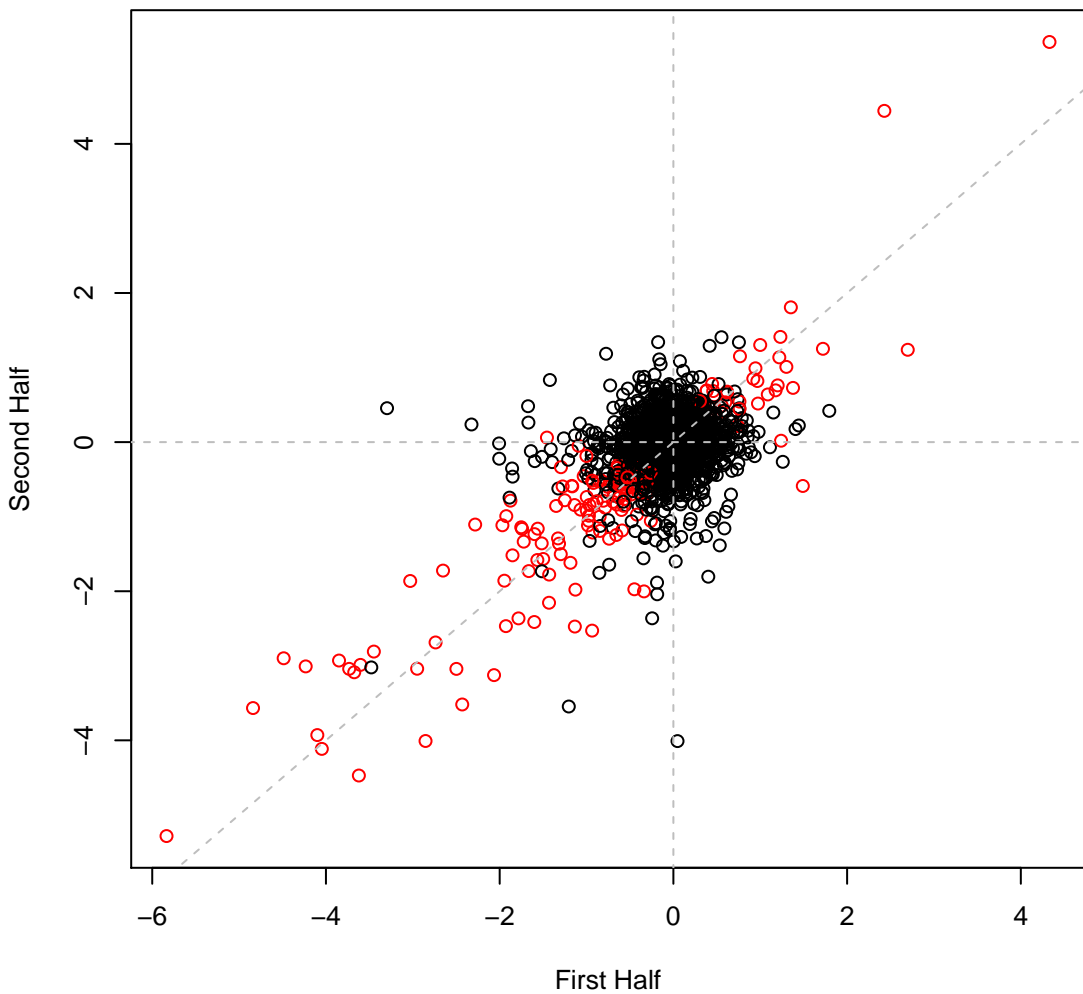

Cola set2IT056 #124 (gMed=270 rho12=0.144)
m.b. Dimethyl Sulfoxide 8 vol%

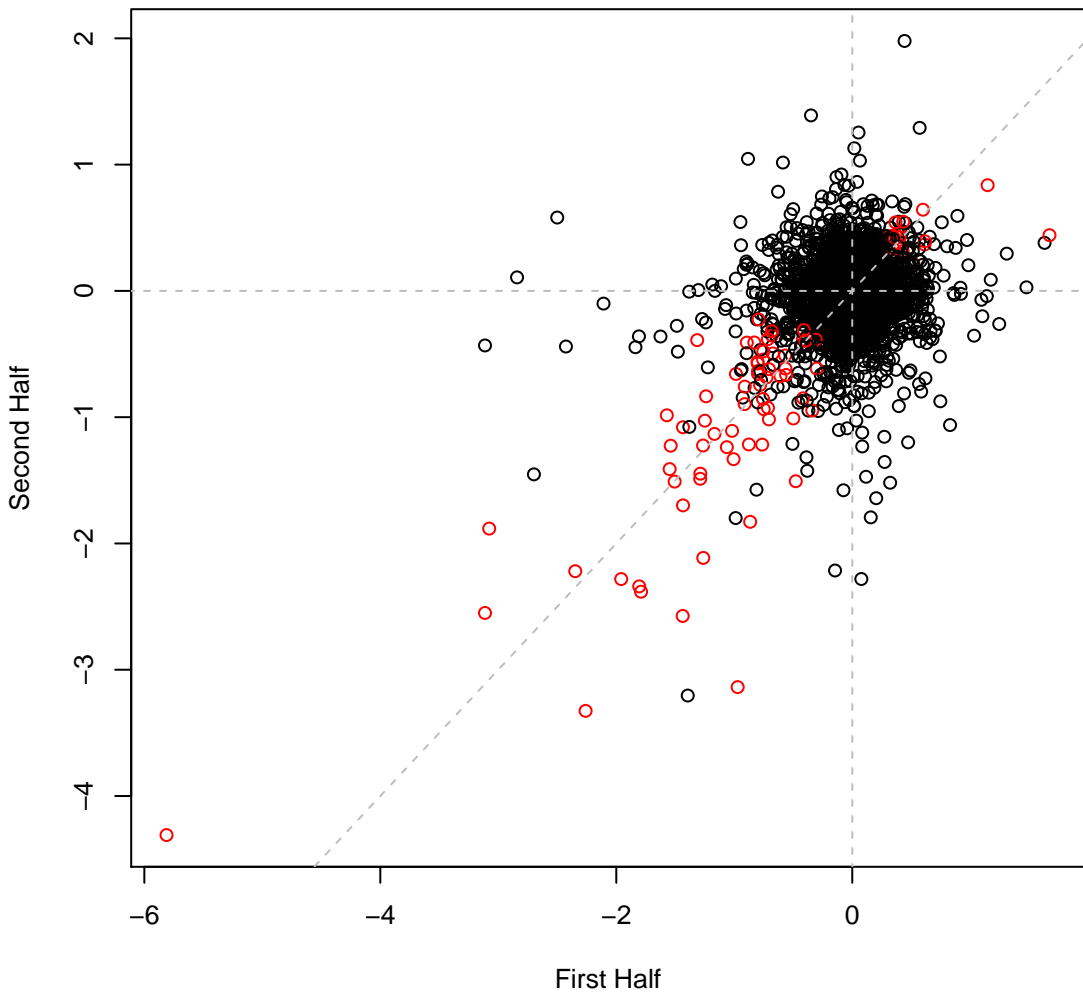

Cola set2IT057 #125 (gMed=228 rho12=0.143)
m.b. Dimethyl Sulfoxide 12 vol%

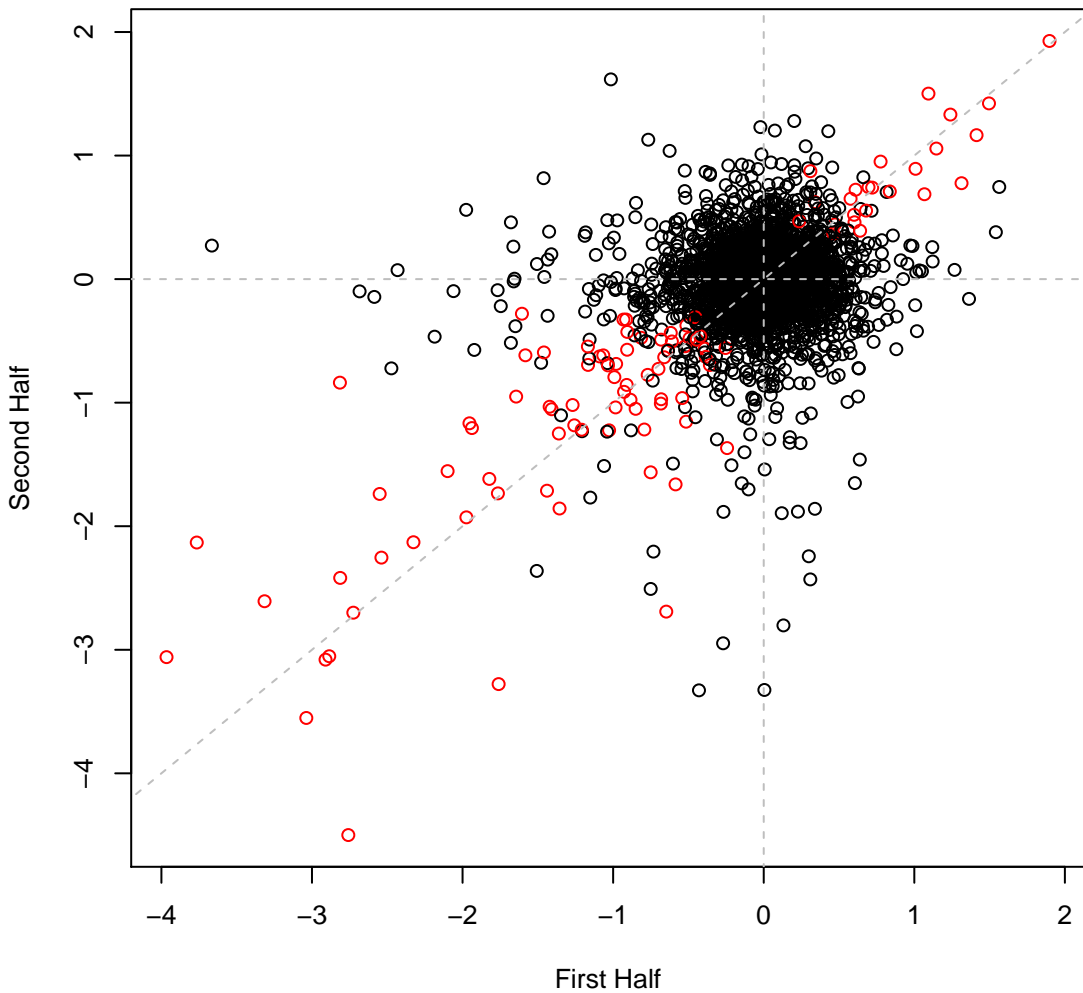

Cola set2IT058 #126 (gMed=232 rho12=0.128)
marine broth

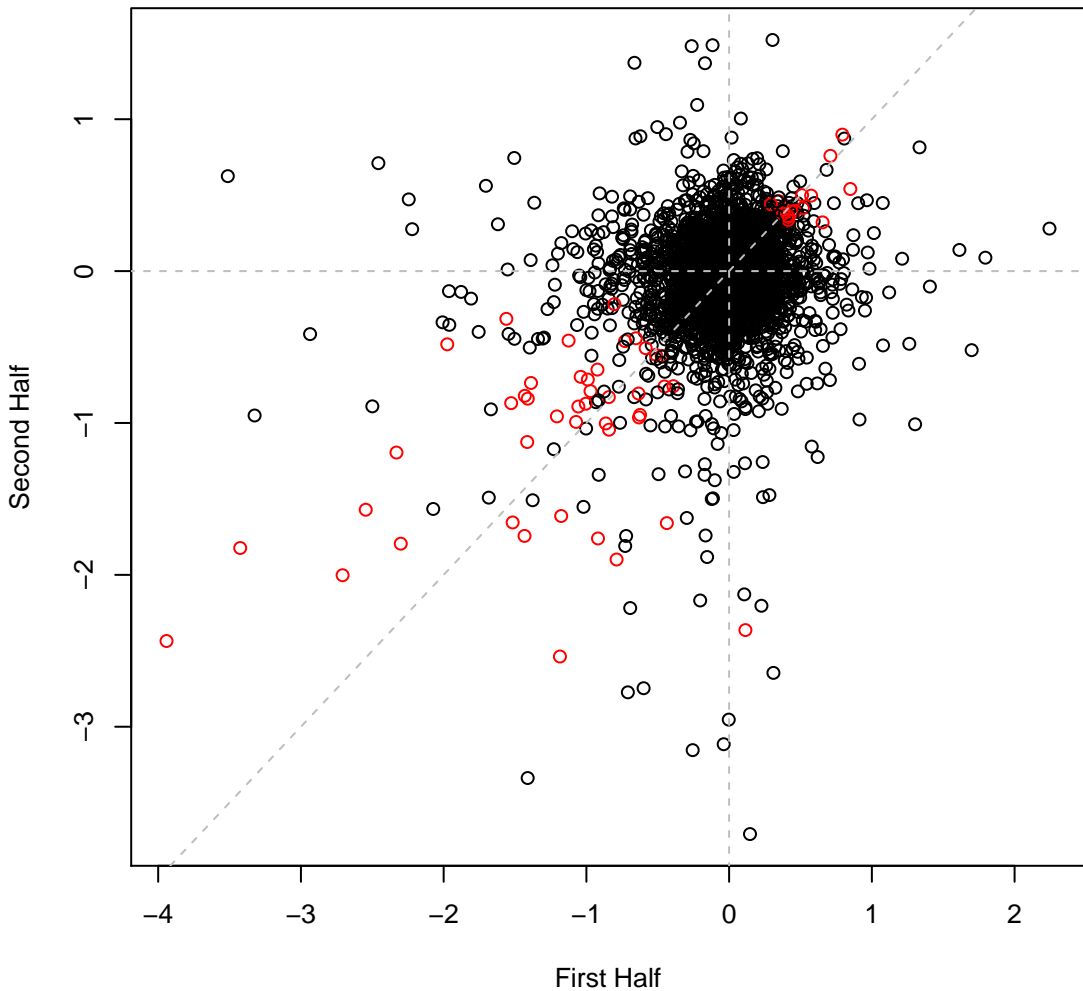

Cola set2IT059 #127 (gMed=211 rho12=0.327)

m.b. Vancomycin 0.06 mg/ml

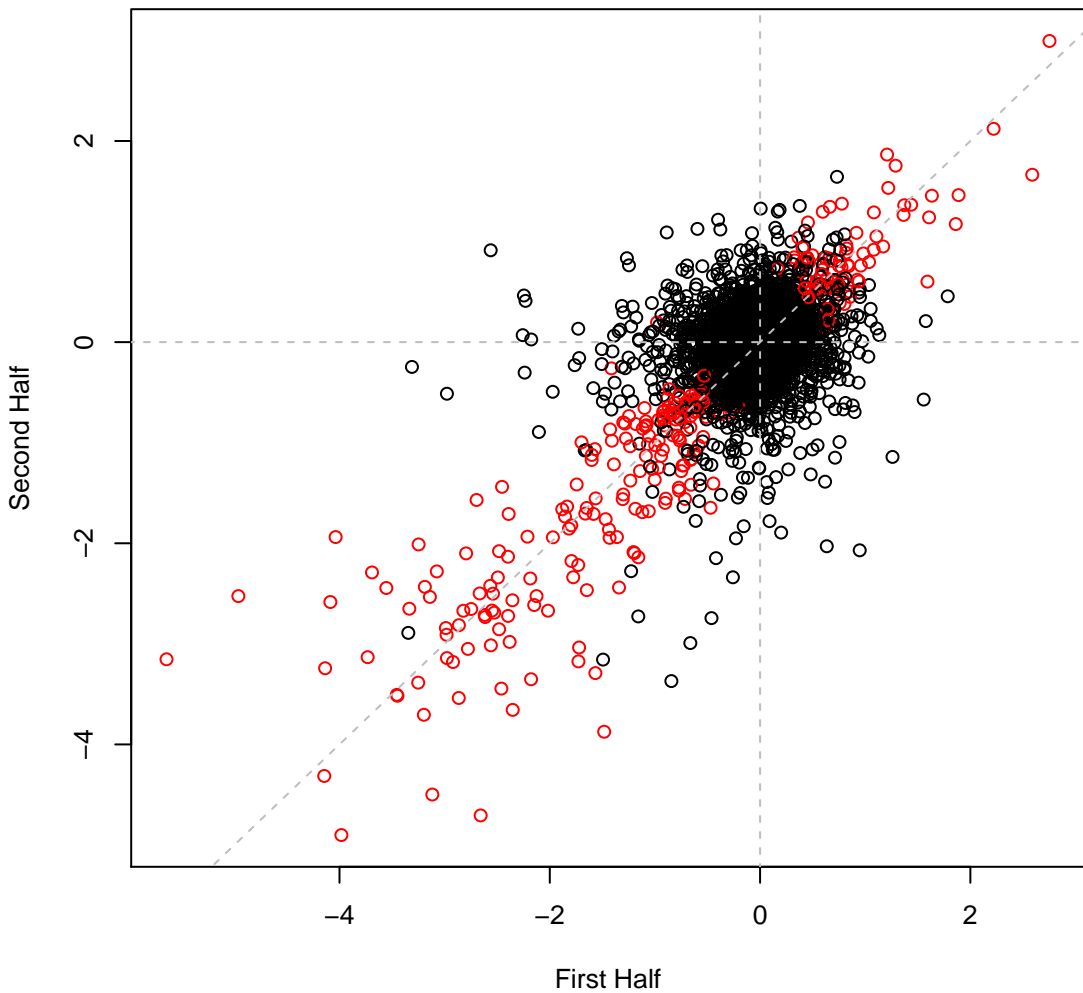

Cola set2IT060 #128 (gMed=214 rho12=0.149)
m.b. A22 0.04 mg/ml

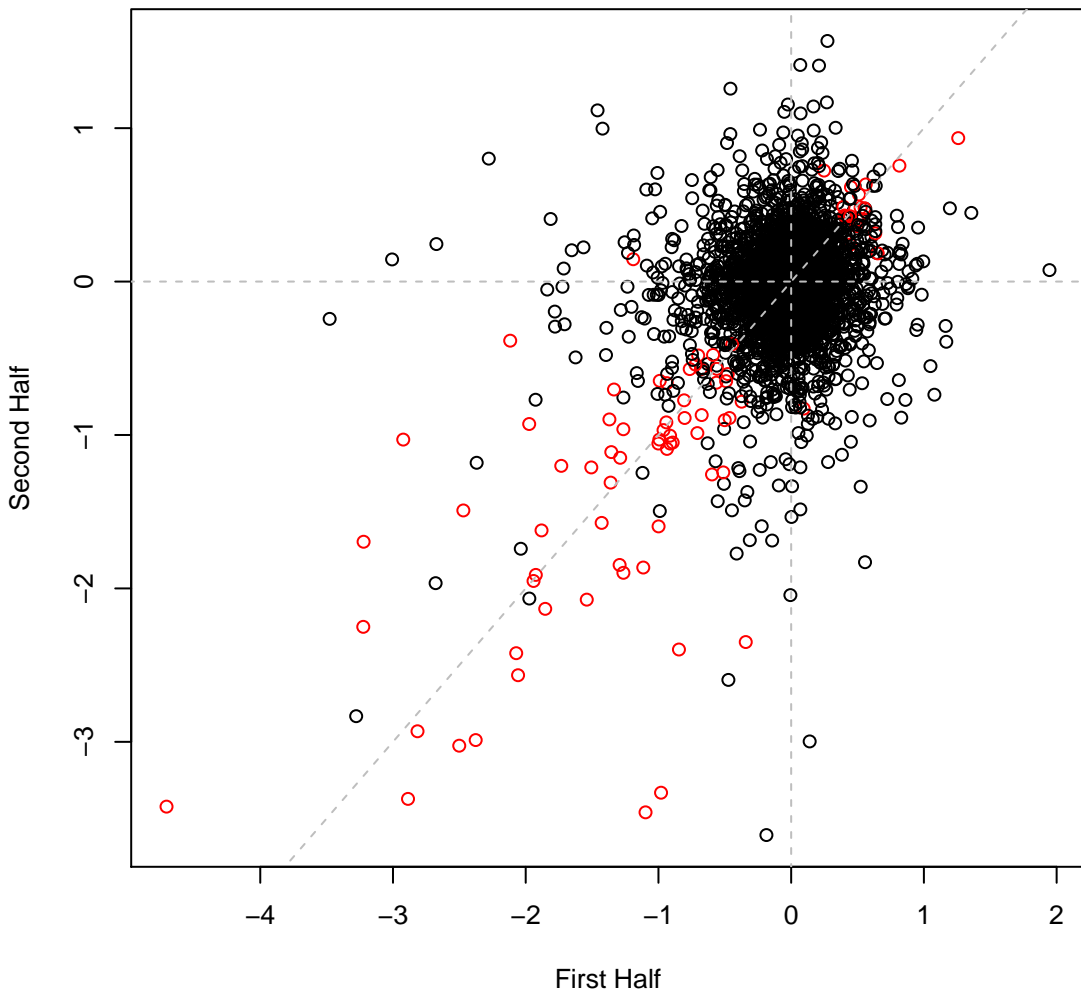

Cola set2IT061 #129 (gMed=263 rho12=0.242)
m.b. Lomefloxacin 0.0125 mM

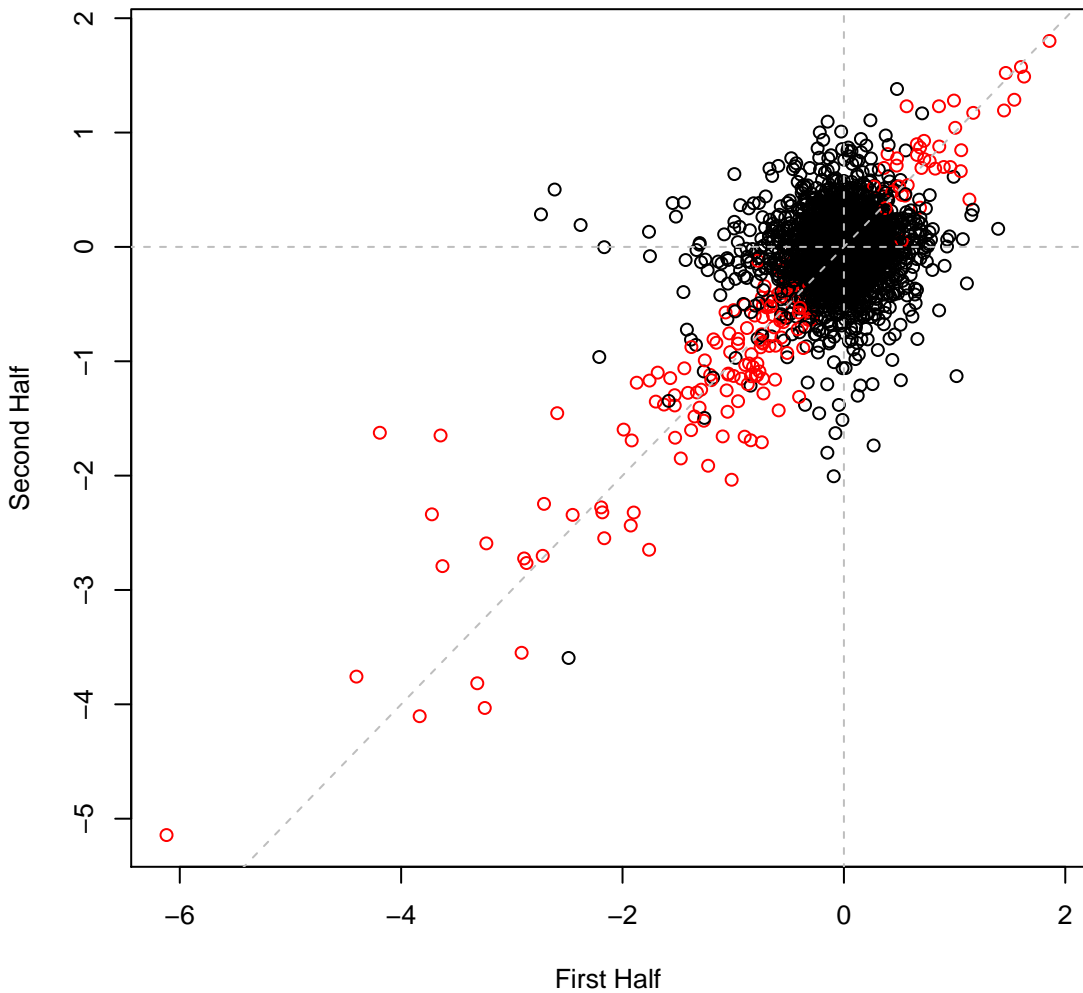

Cola set2IT062 #130 (gMed=195 rho12=0.297)
m.b. Lomefloxacin 0.025 mM

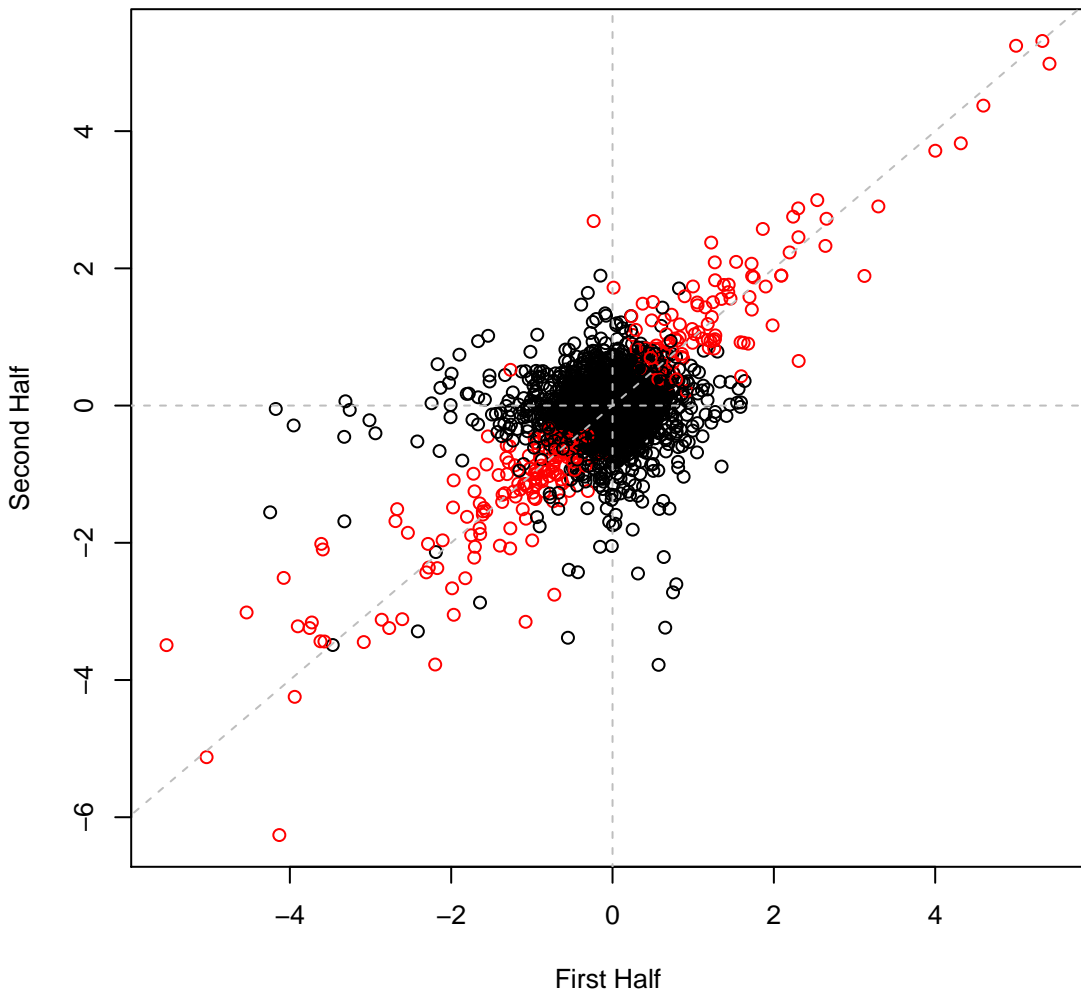

Cola set2IT063 #131 (gMed=9 rho12=0.050)
m.b. Lomefloxacin 0.05 mM

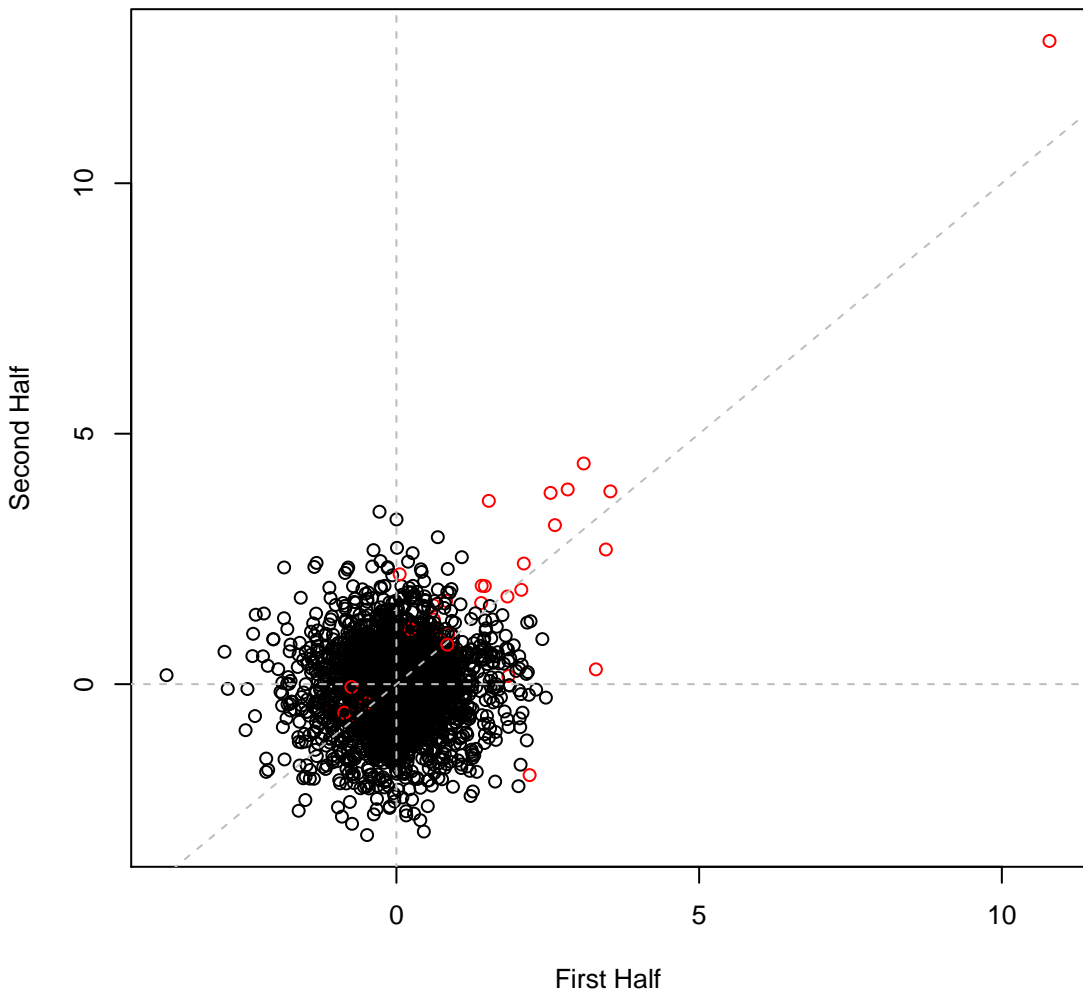

Cola set2IT064 #132 (gMed=248 rho12=0.164)
m.b. D-Cycloserine 0.016 mg/ml

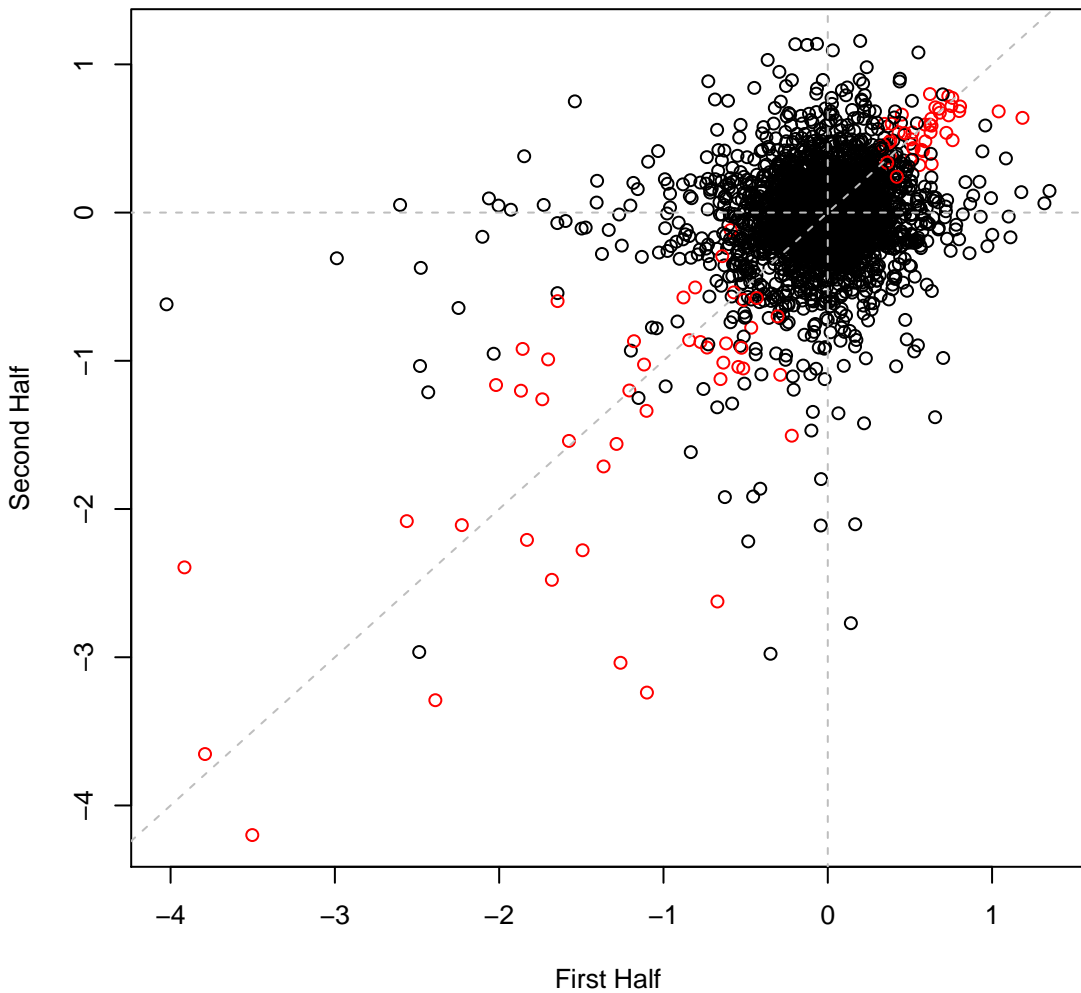

Cola set2IT065 #133 (gMed=247 rho12=0.225)

m.b. D-Cycloserine 0.032 mg/ml

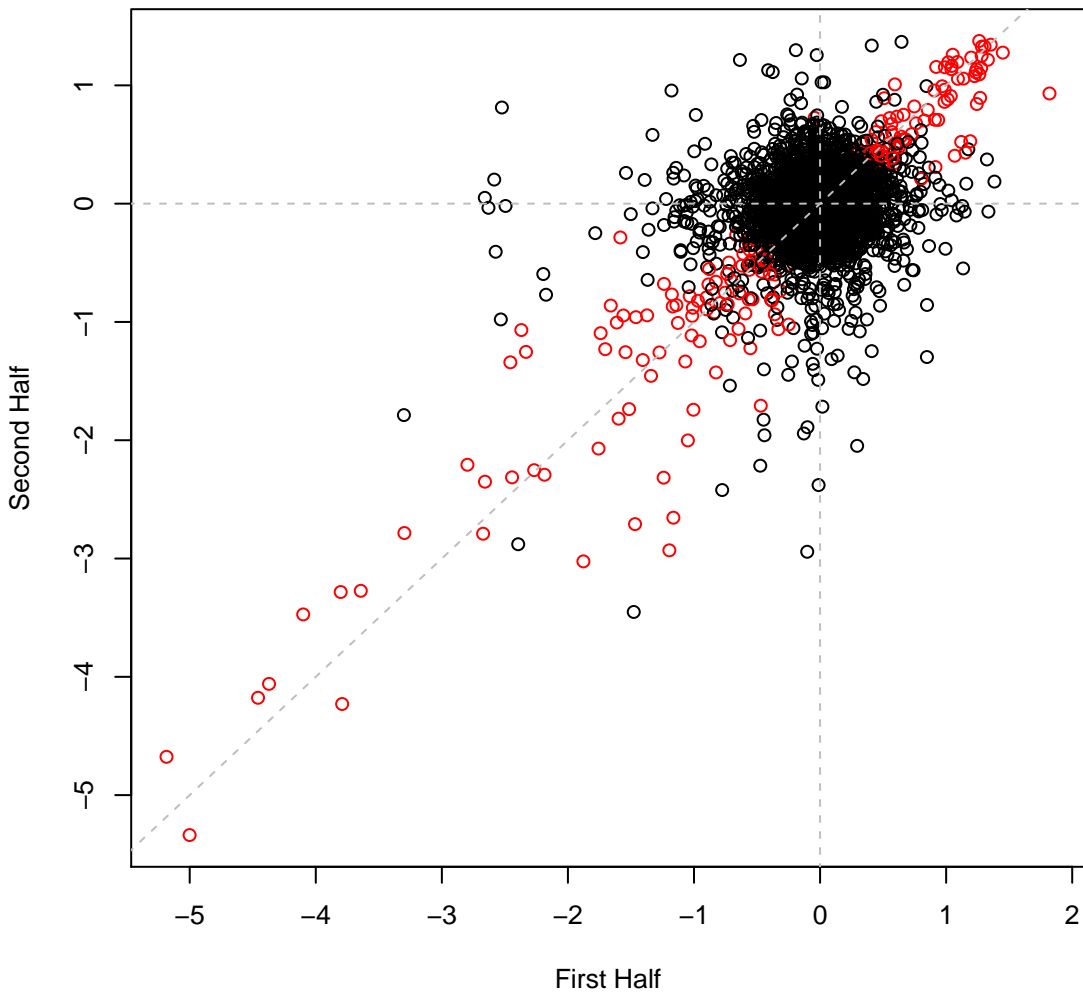

Cola set2IT066 #134 (gMed=220 rho12=0.308)
m.b. D-Cycloserine 0.064 mg/ml

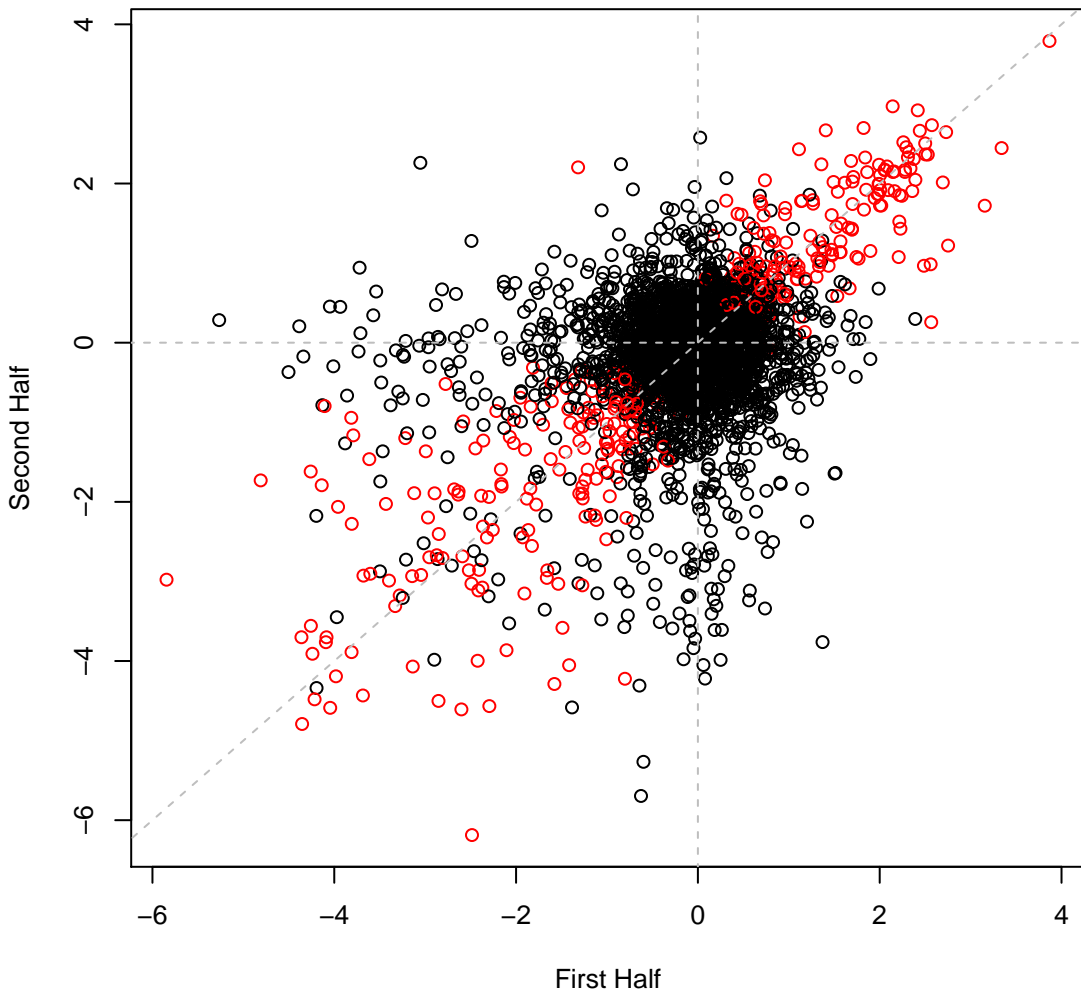

Cola set2IT067 #135 (gMed=268 rho12=0.397)
m.b. Doxycycline hyclate 0.032 mg/ml

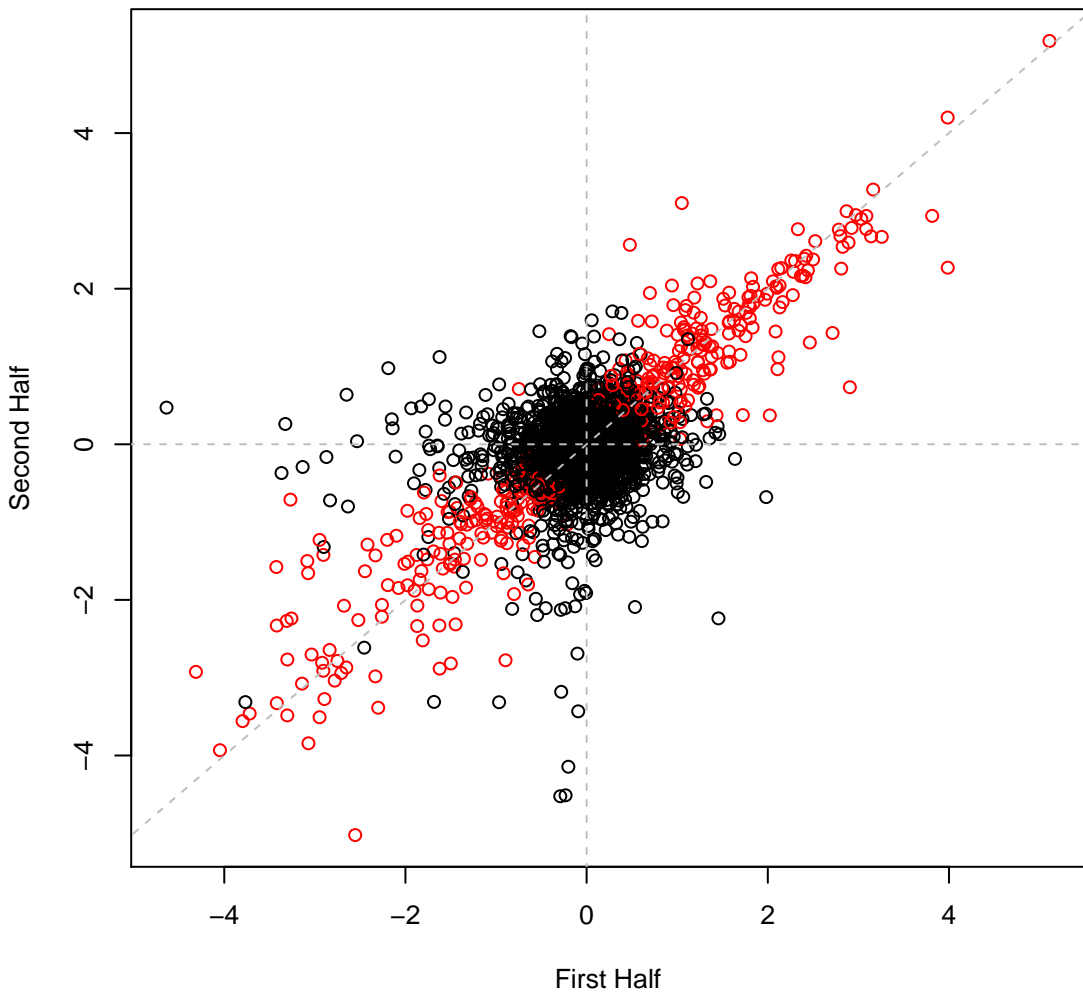

Cola set2IT068 #136 (gMed=232 rho12=0.104)
marine broth

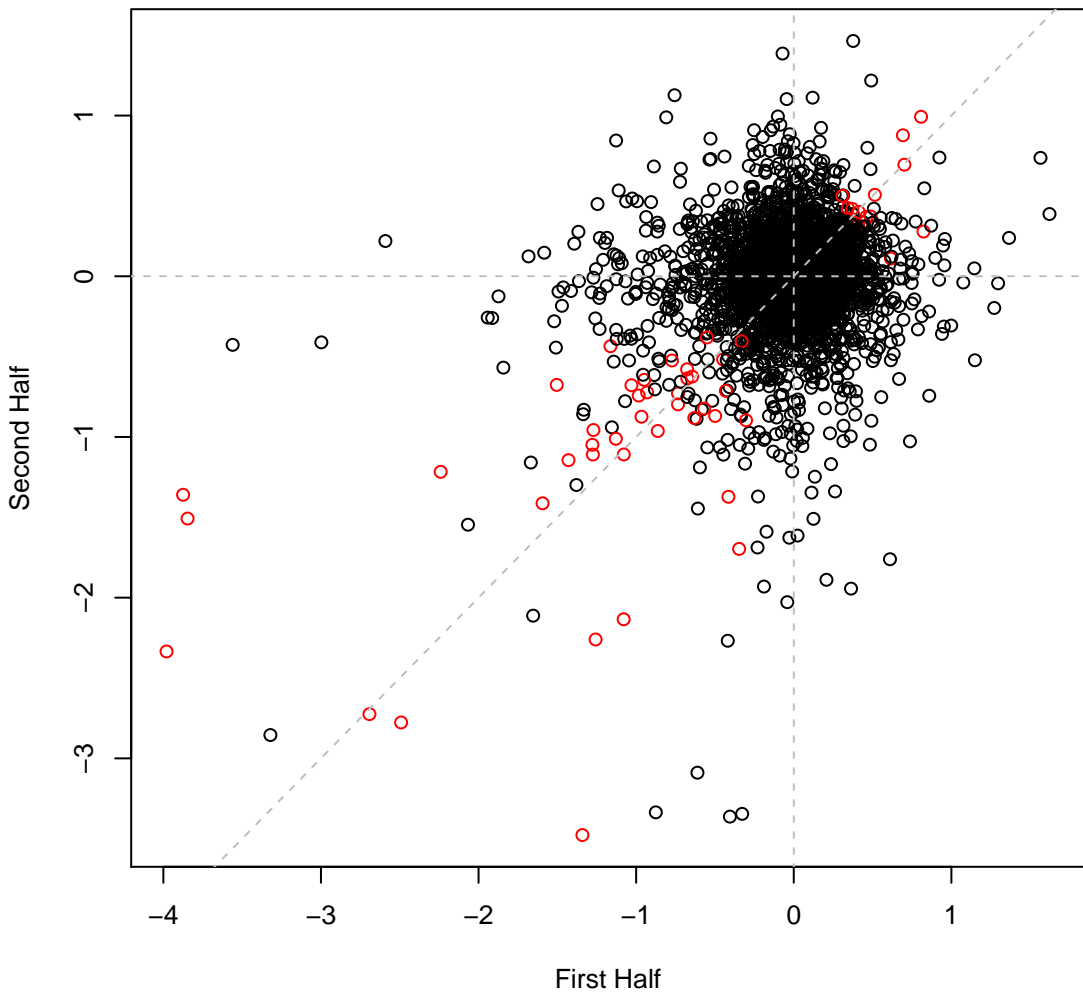

Cola set2IT069 #137 (gMed=236 rho12=0.007)

Time0

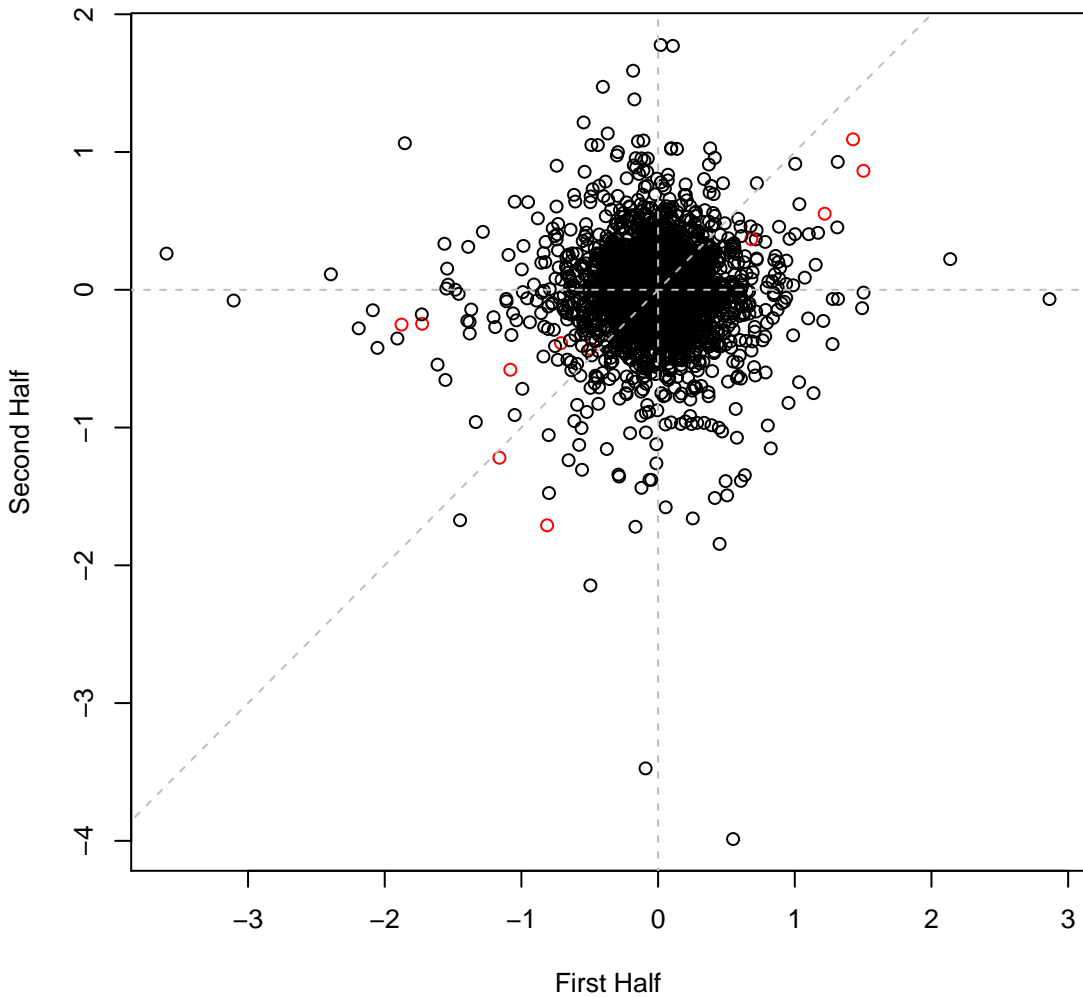

Cola set2IT070 #138 (gMed=228 rho12=0.030)

Time0

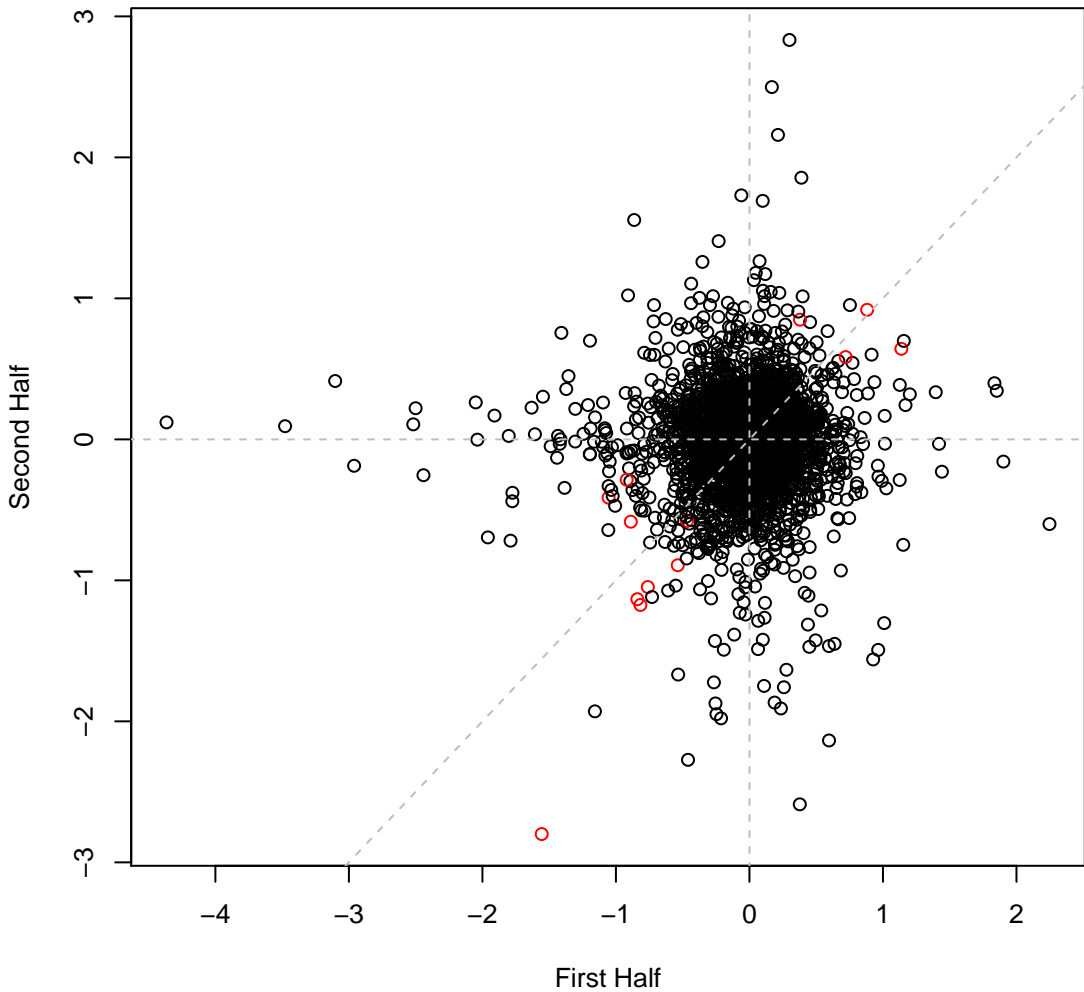

Cola set2IT071 #139 (gMed=217 rho12=0.021)

Time0

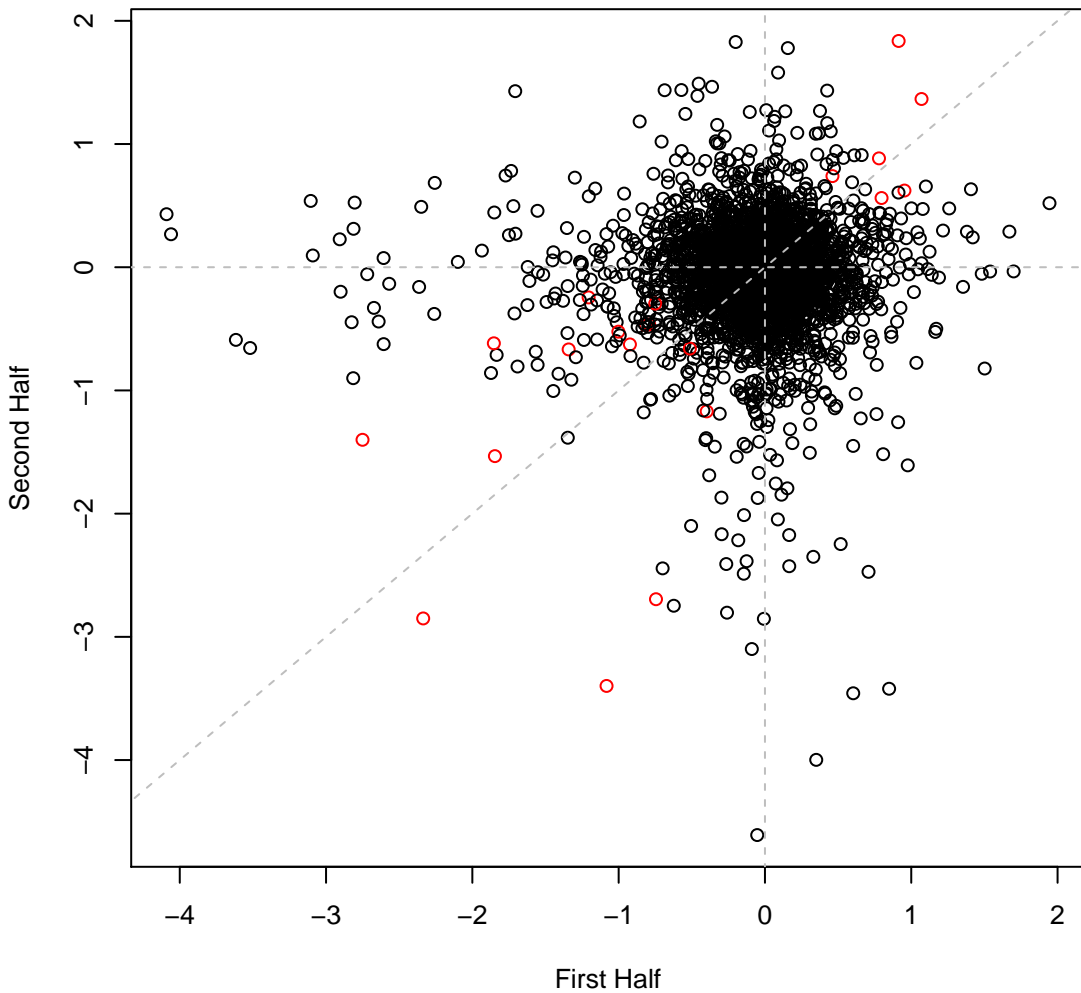

Cola set2IT072 #140 (gMed=243 rho12=-0.003)

Time0

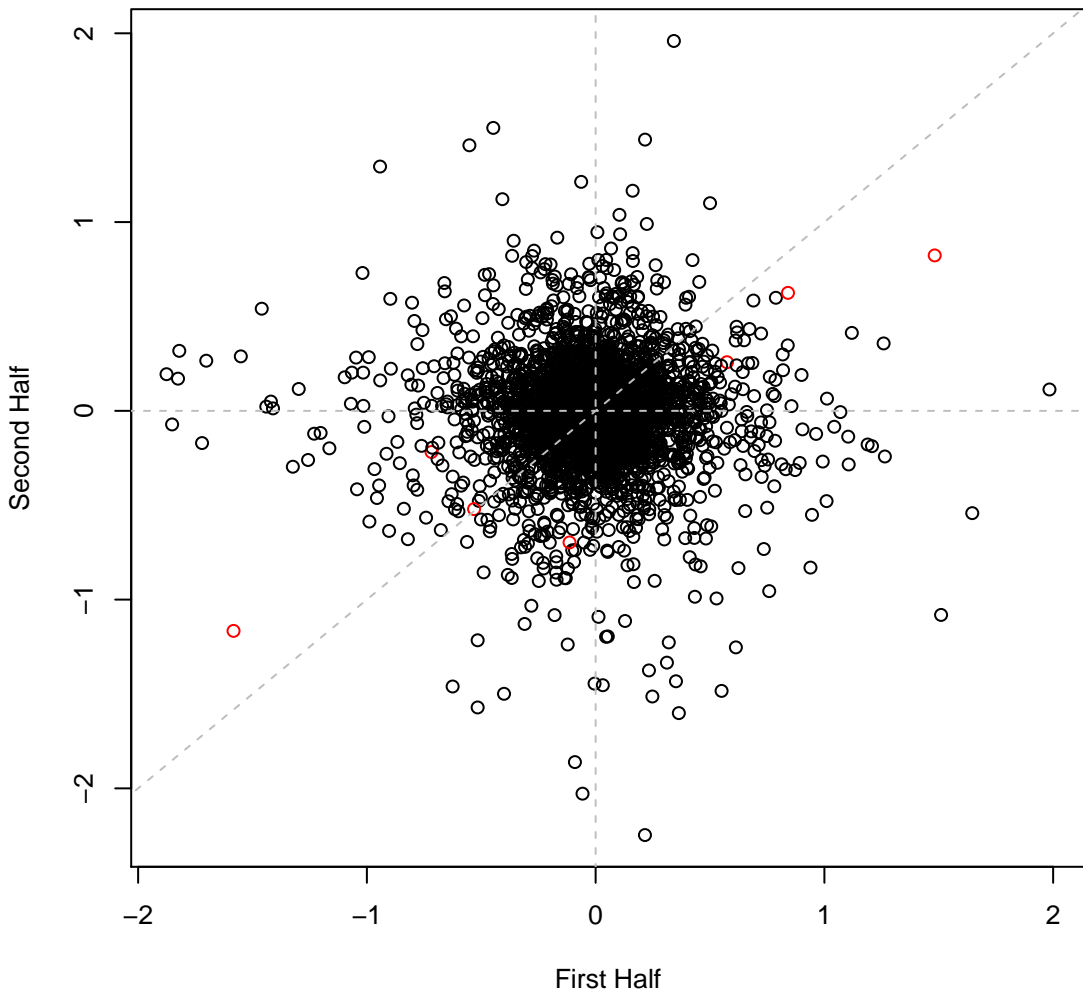

Cola set2IT073 #141 (gMed=237 rho12=0.171)
D-Glucose (C)

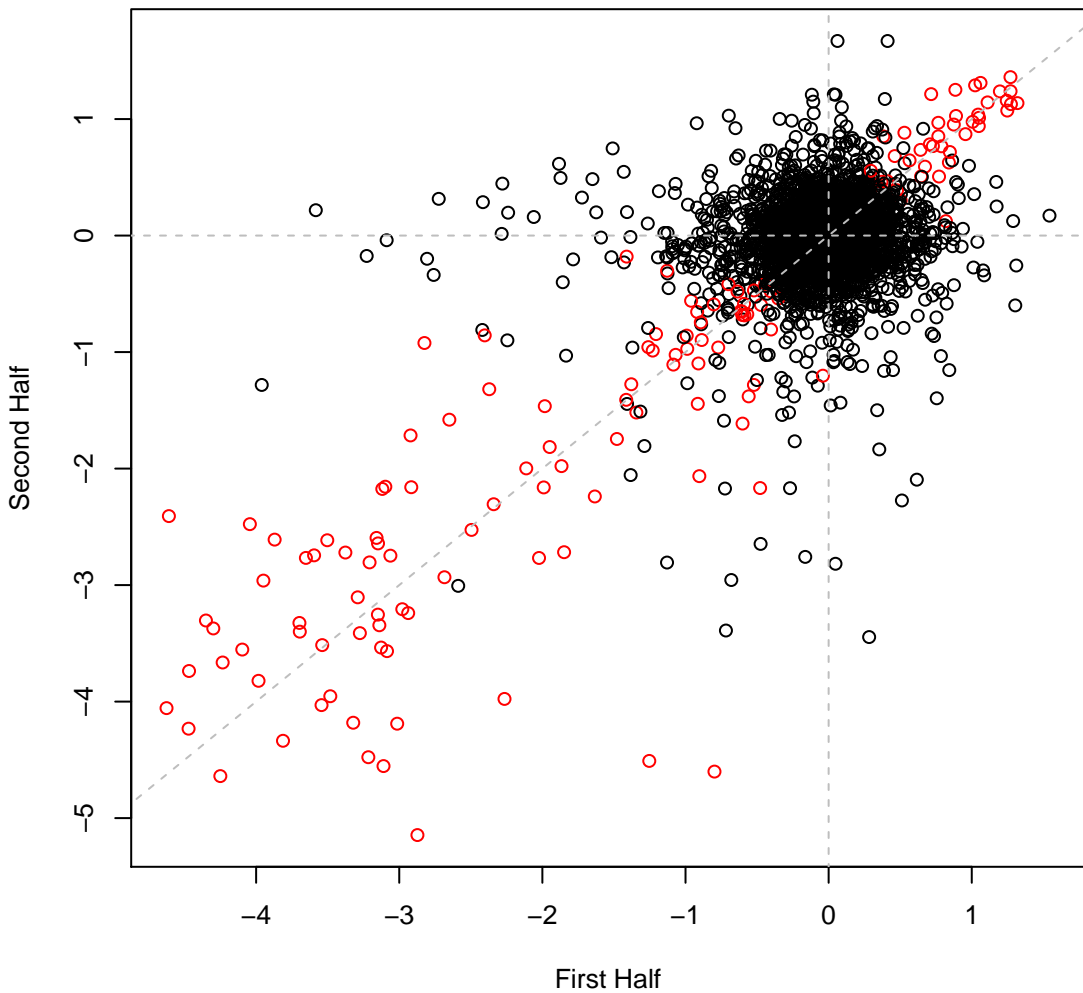

Cola set2IT074 #142 (gMed=257 rho12=0.193)
D-Fructose (C)

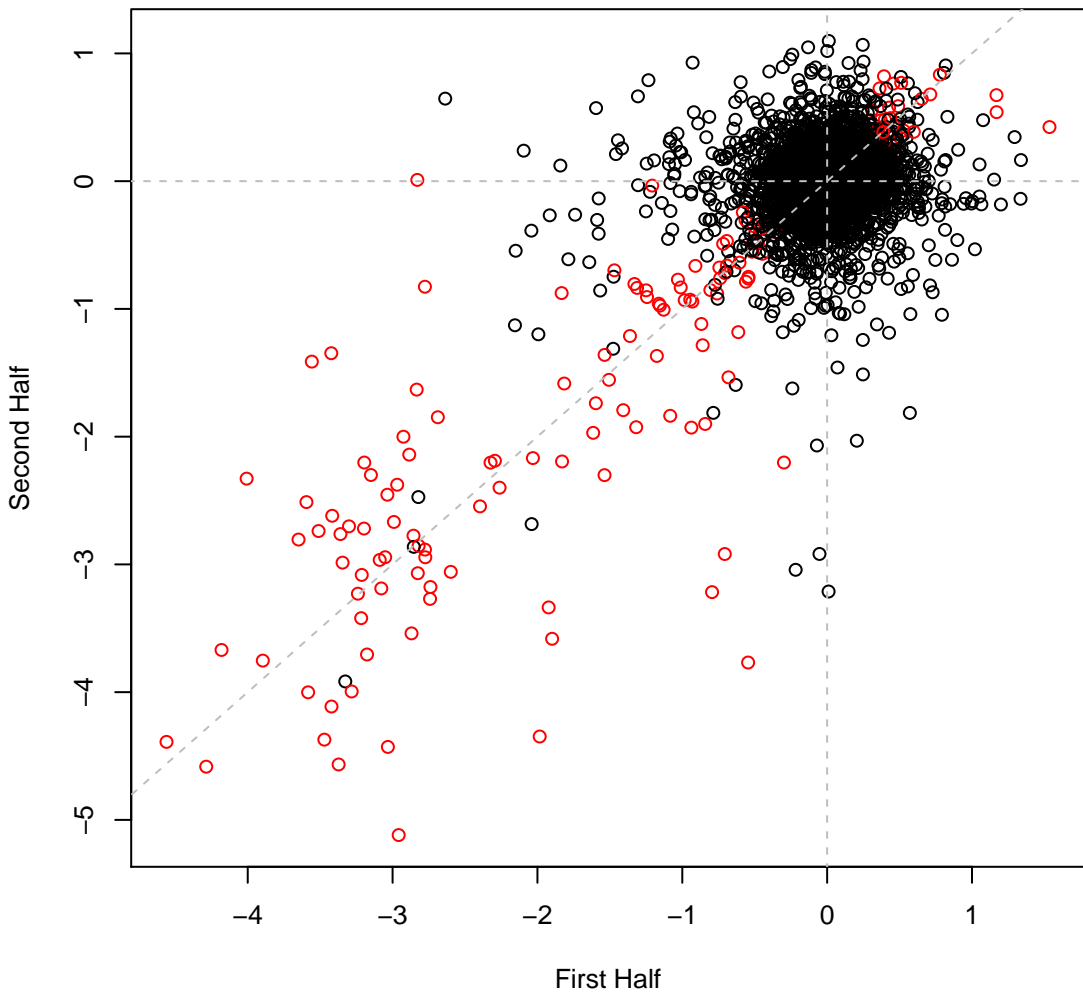

Cola set2IT075 #143 (gMed=244 rho12=0.245)
Sucrose (C)

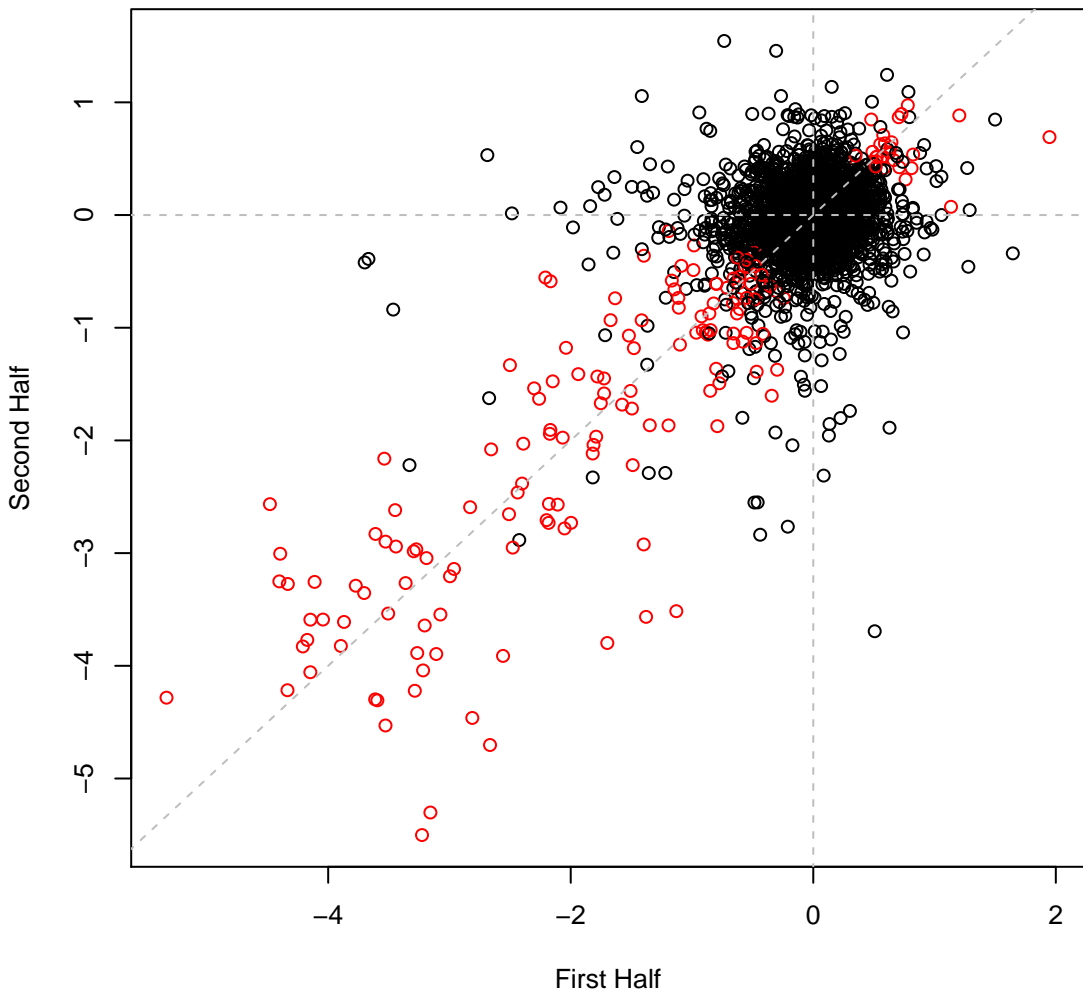

Cola set2IT076 #144 (gMed=242 rho12=0.179)
L-Arabinose (C)

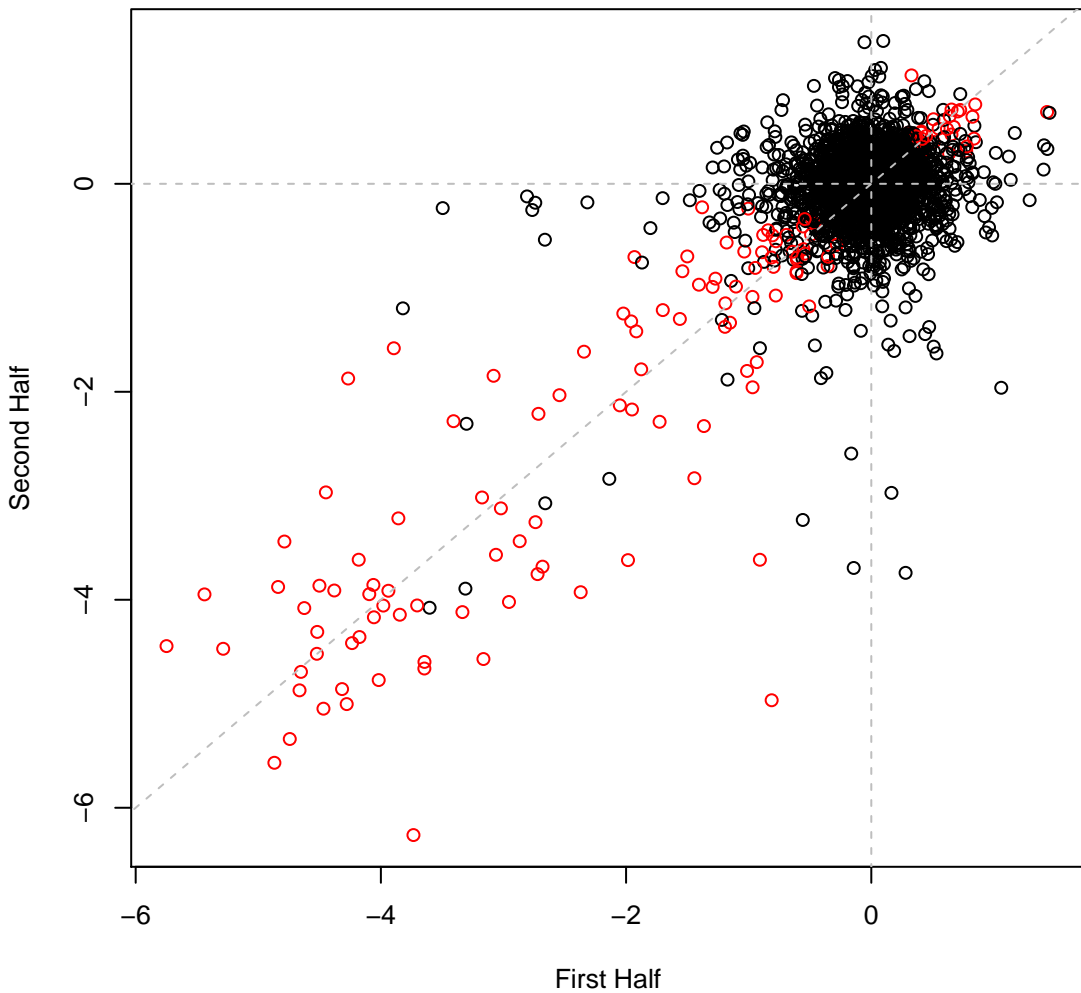

Cola set2IT077 #145 (gMed=256 rho12=0.195)
D-Maltose (C)

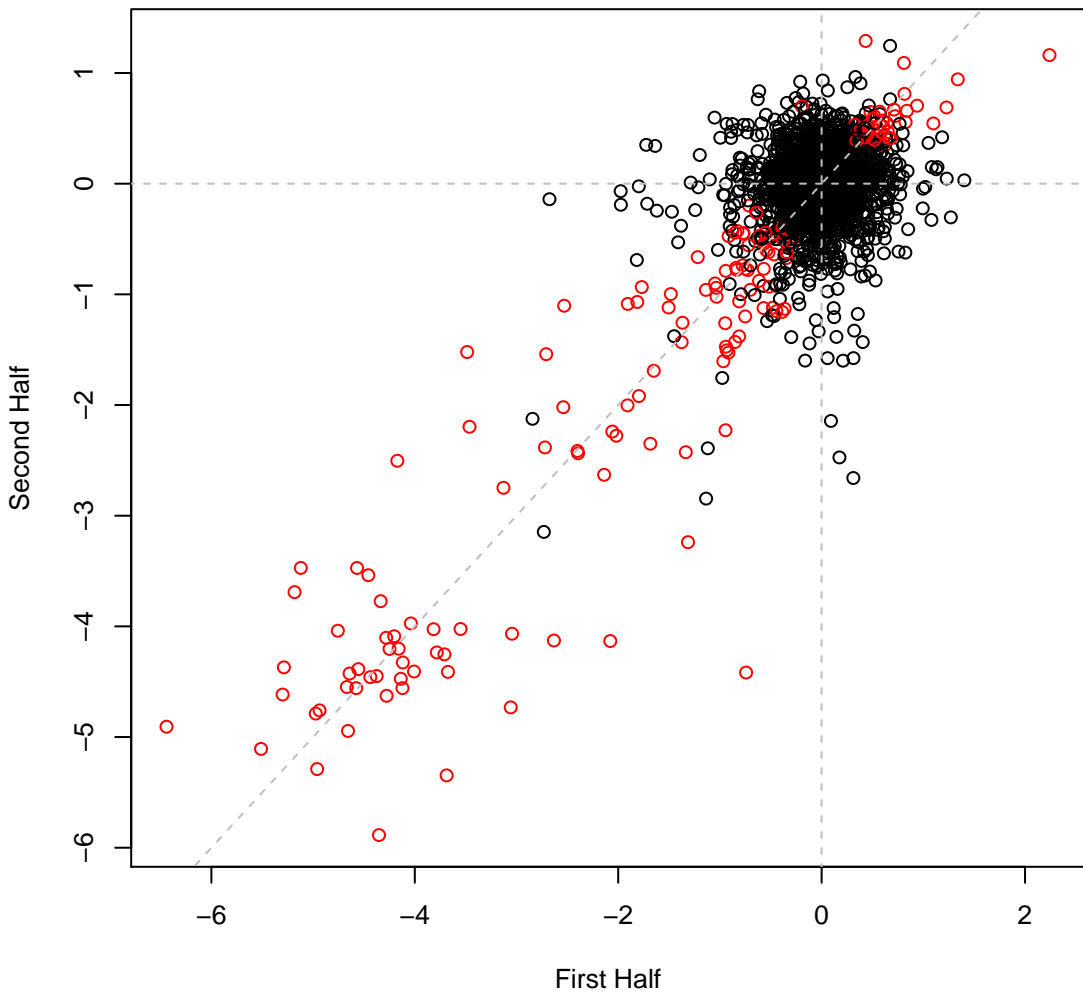

Cola set2IT078 #146 (gMed=204 rho12=0.185)
D-Xylose (C)

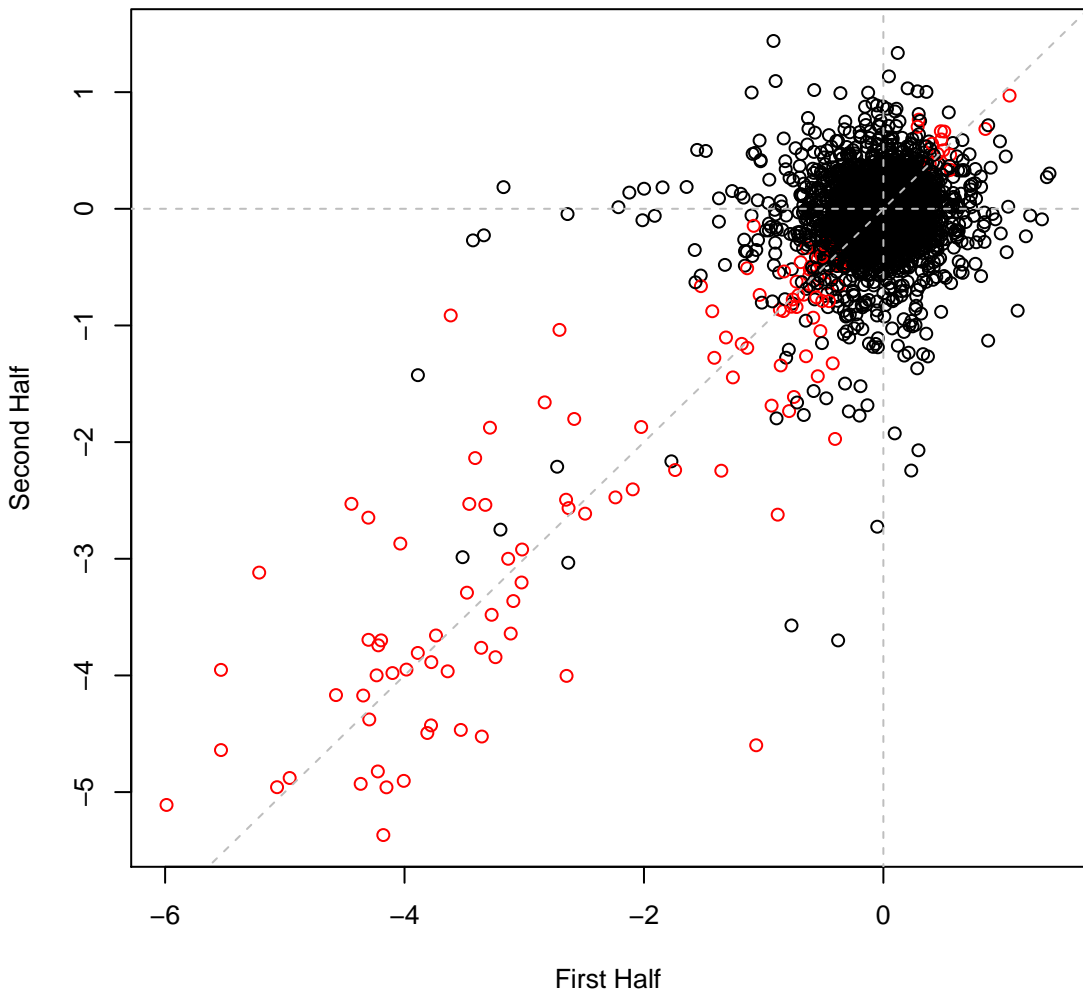

Cola set2IT079 #147 (gMed=236 rho12=0.162)
D-Galactose (C)

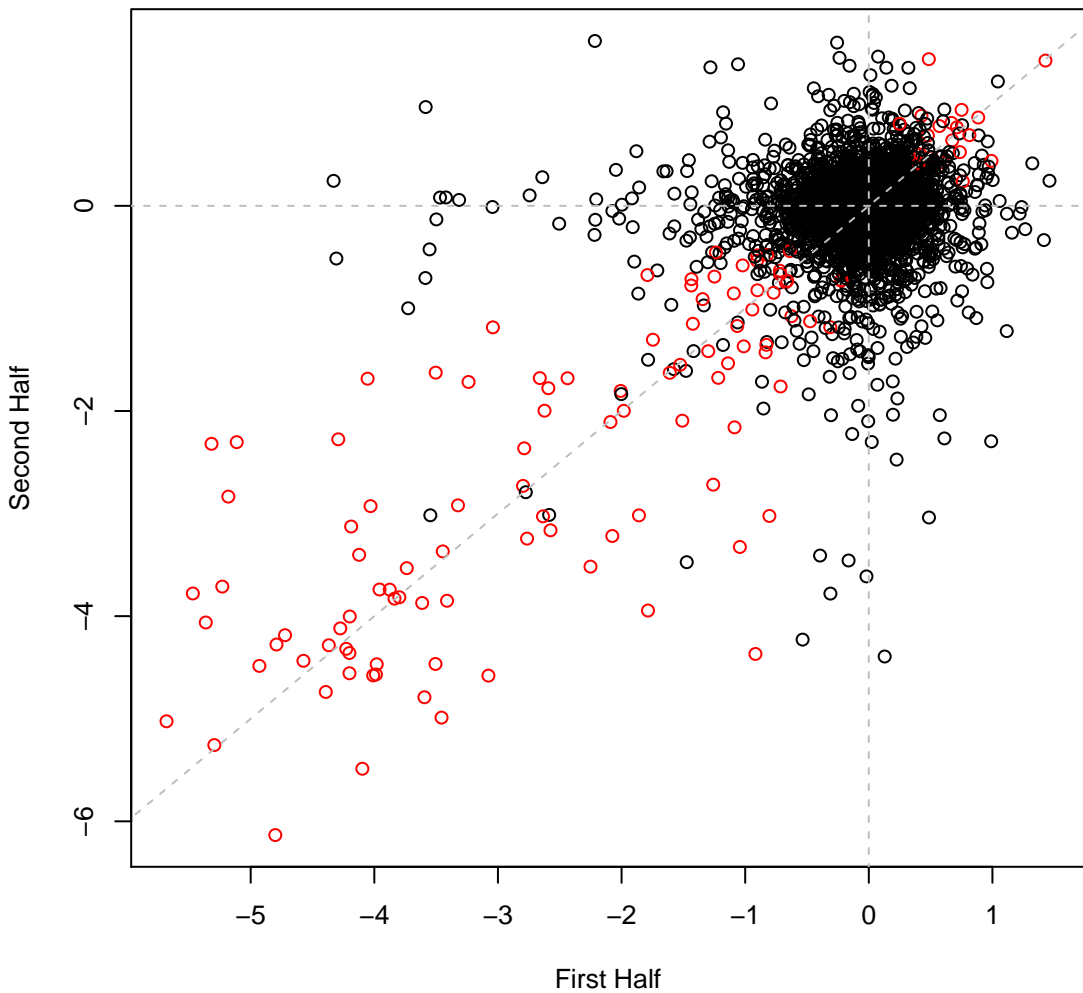

Cola set2IT080 #148 (gMed=254 rho12=0.187)
D-Raffinose (C)

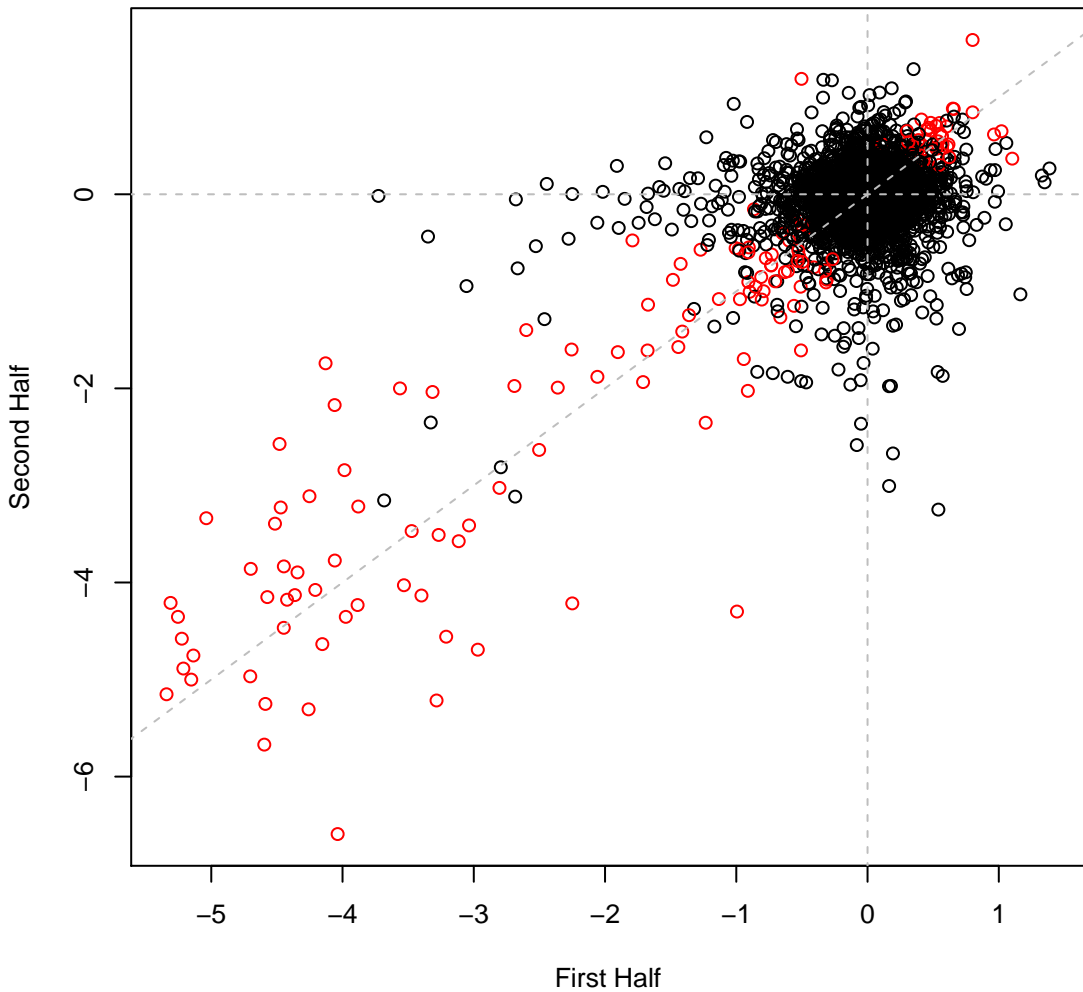

Cola set2IT081 #149 (gMed=226 rho12=0.175)
L-Rhamnose (C)

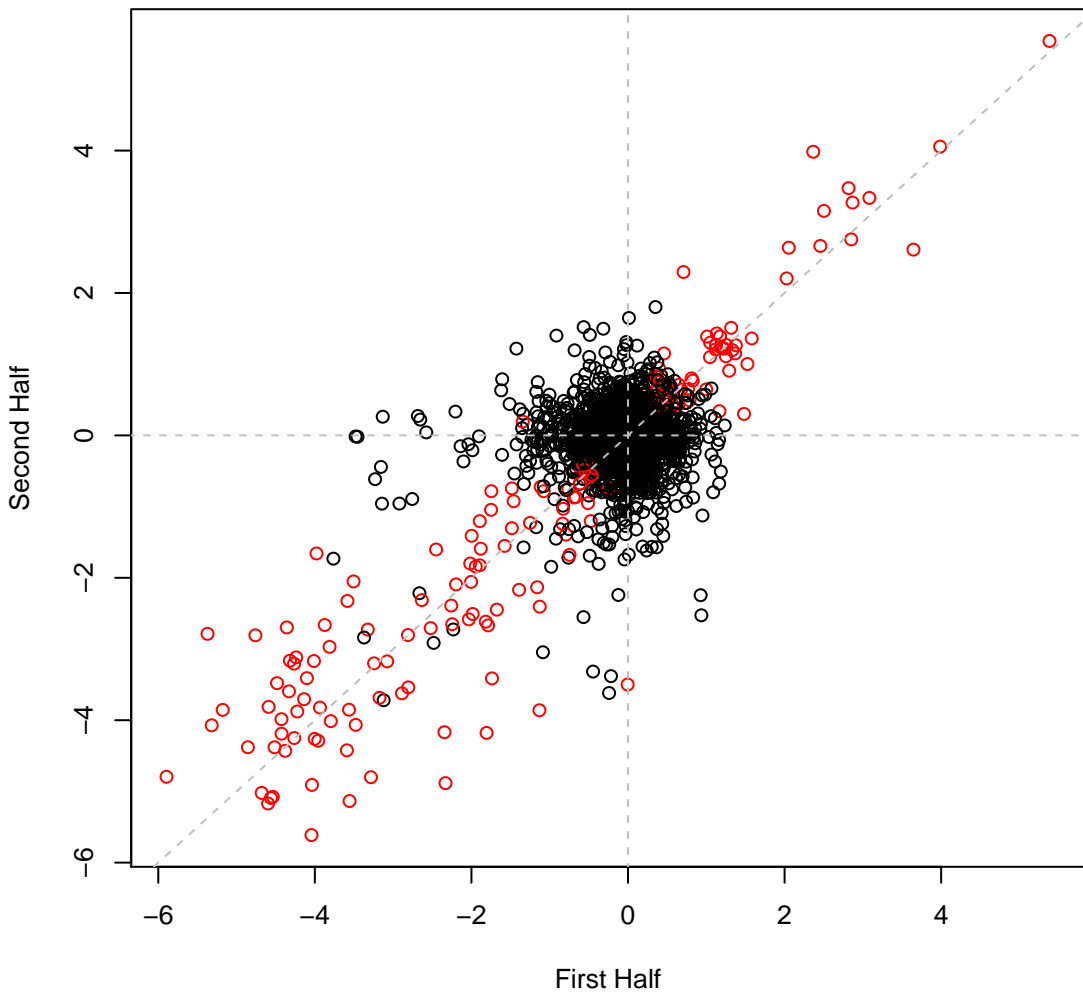

Cola set2IT082 #150 (gMed=259 rho12=0.191)
a-Cyclodextrin (C)

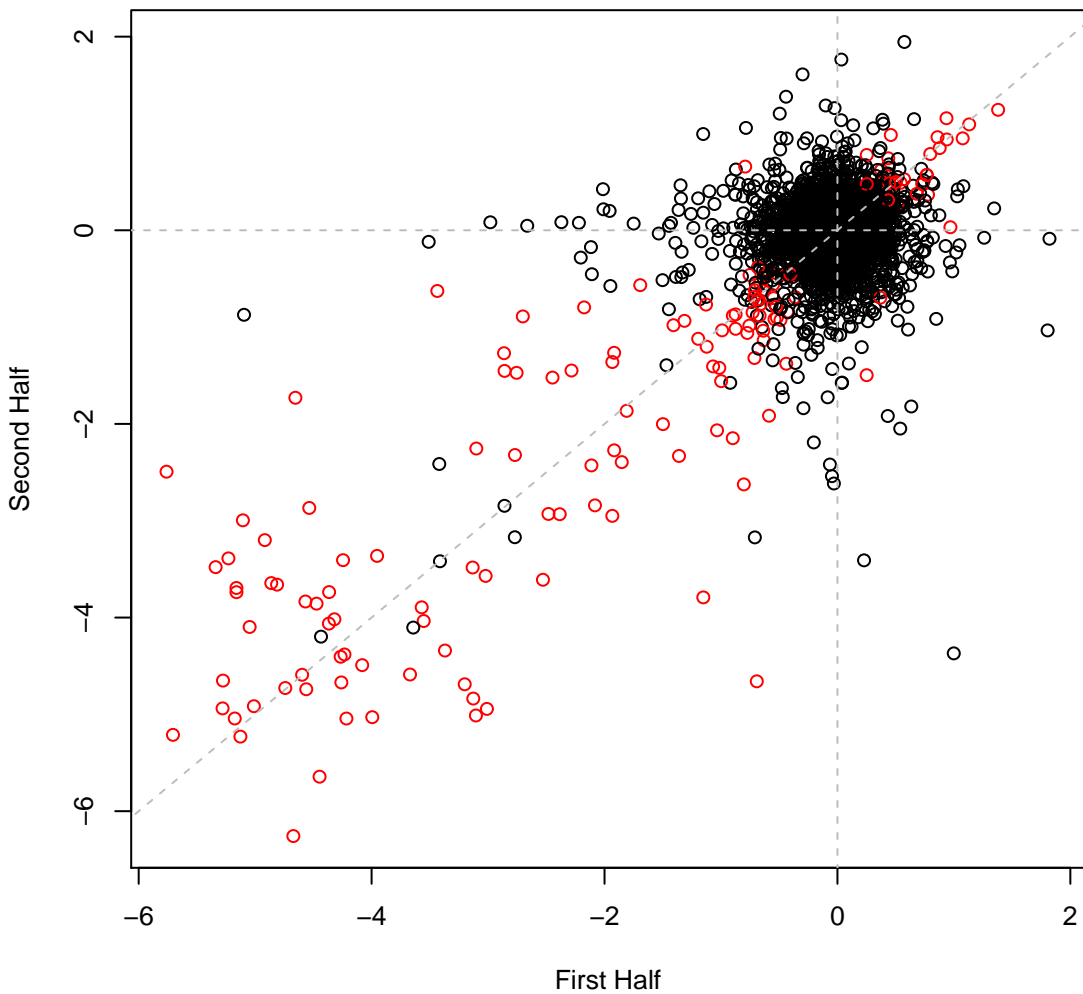

Cola set2IT083 #151 (gMed=209 rho12=0.189)
D-Cellobiose (C)

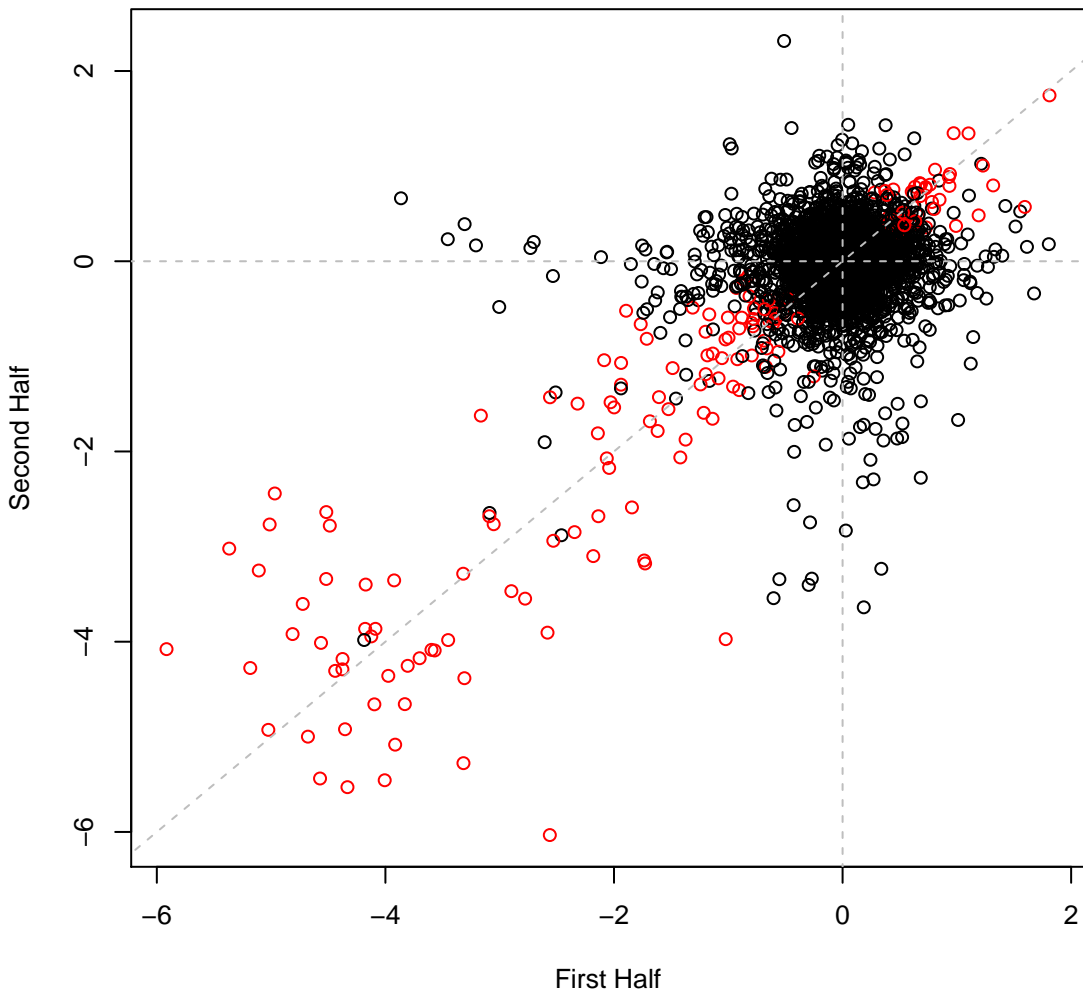

Cola set2IT084 #152 (gMed=250 rho12=0.210)
D-Mannitol (C)

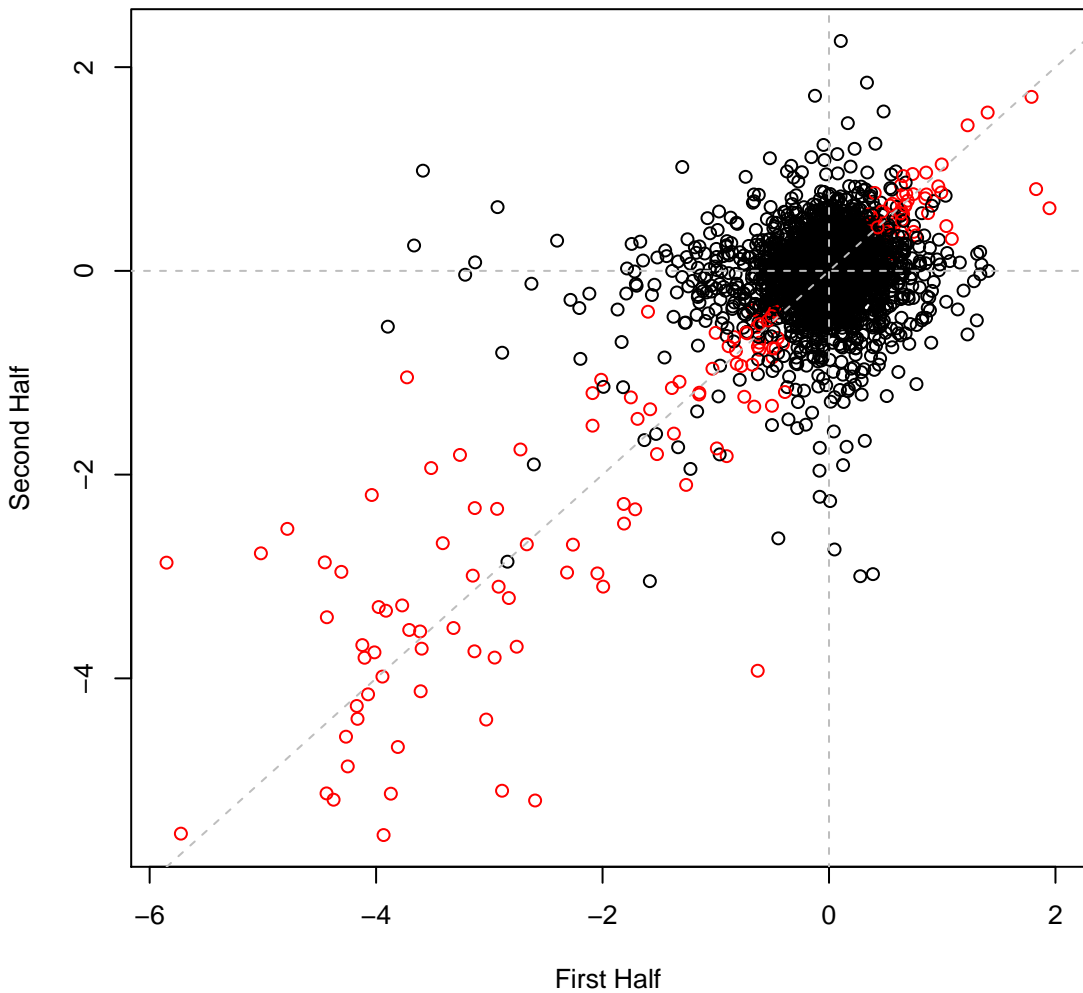

Cola set2IT085 #153 (gMed=241 rho12=0.198)
D-Trehalose (C)

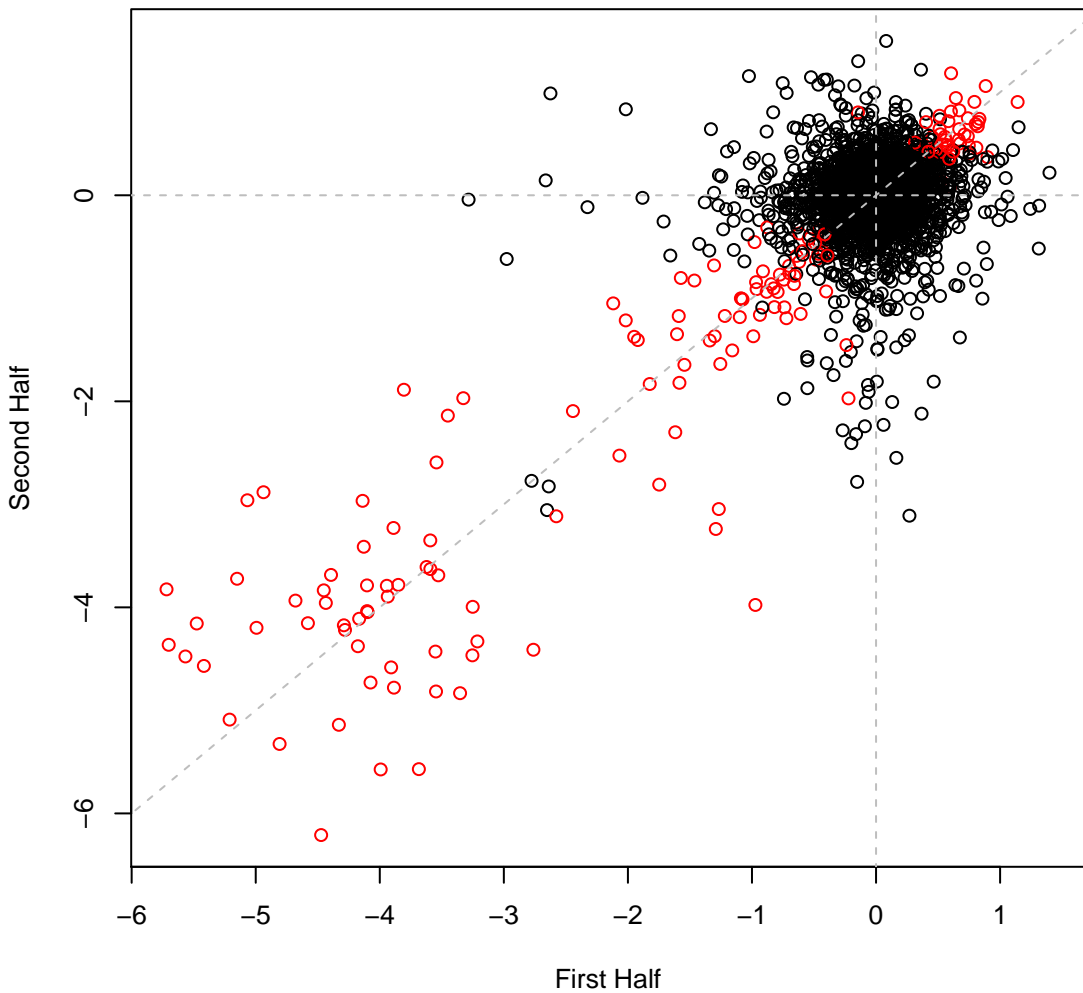

Cola set2IT086 #154 (gMed=243 rho12=0.210)
D-Glucosamine Hydrochloride (C)

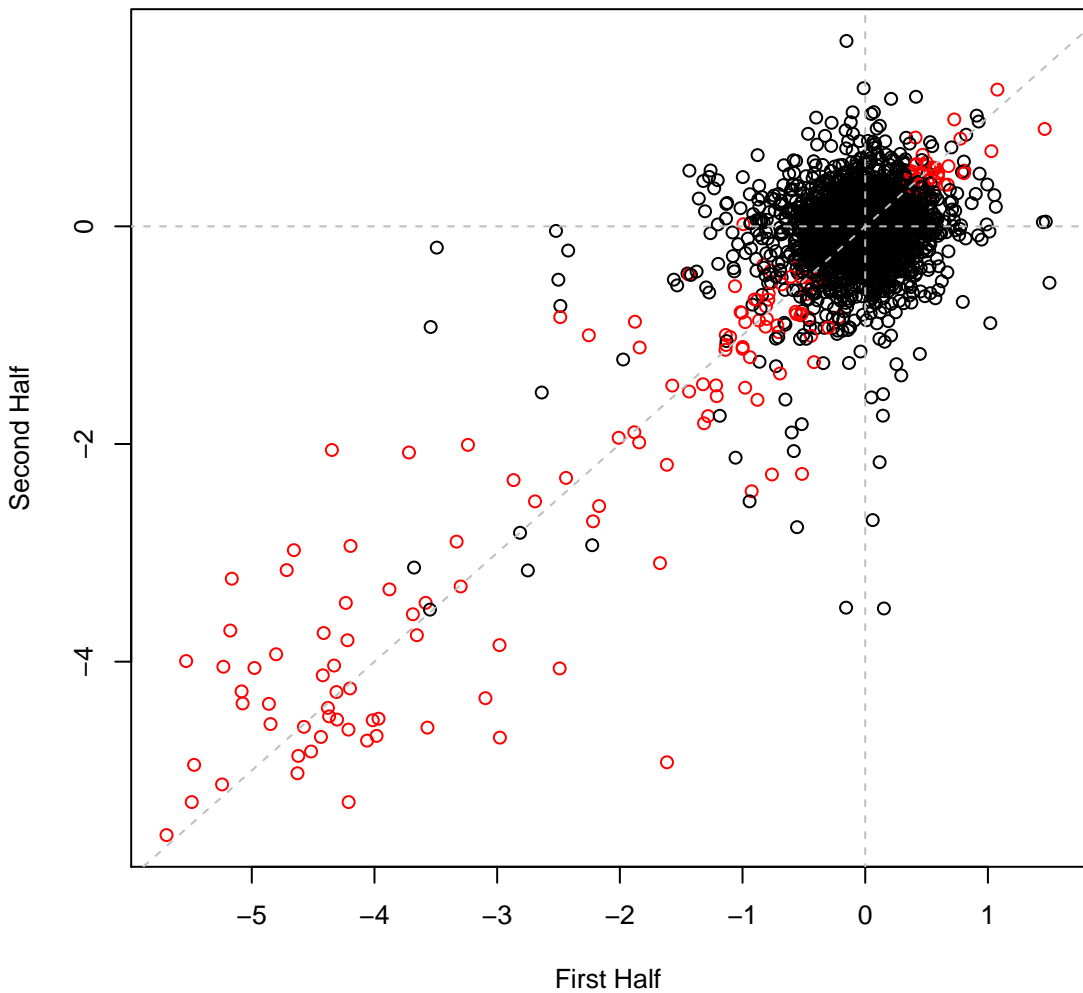

Cola set2IT087 #155 (gMed=230 rho12=0.182)
D-Salicin (C)

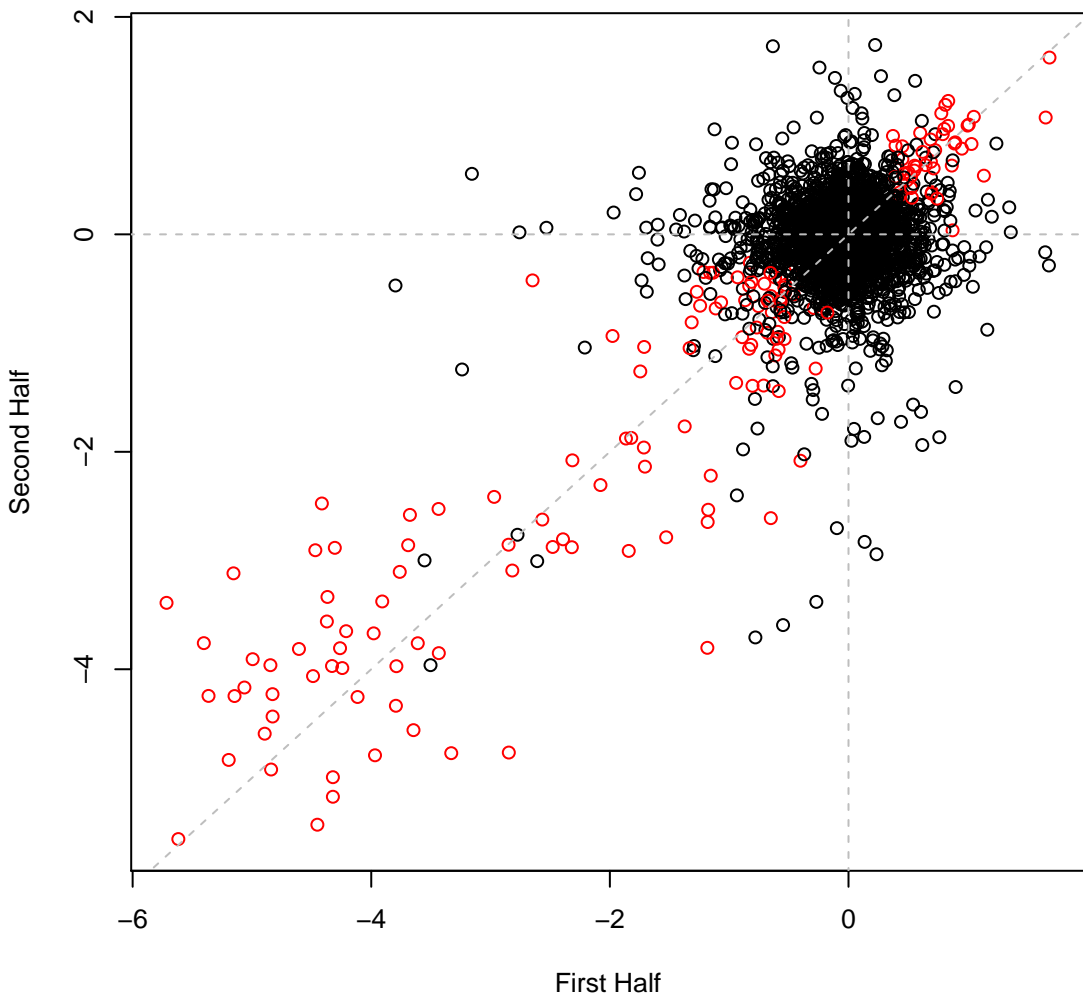

Cola set2IT088 #156 (gMed=237 rho12=0.229)
Beta-Lactose (C)

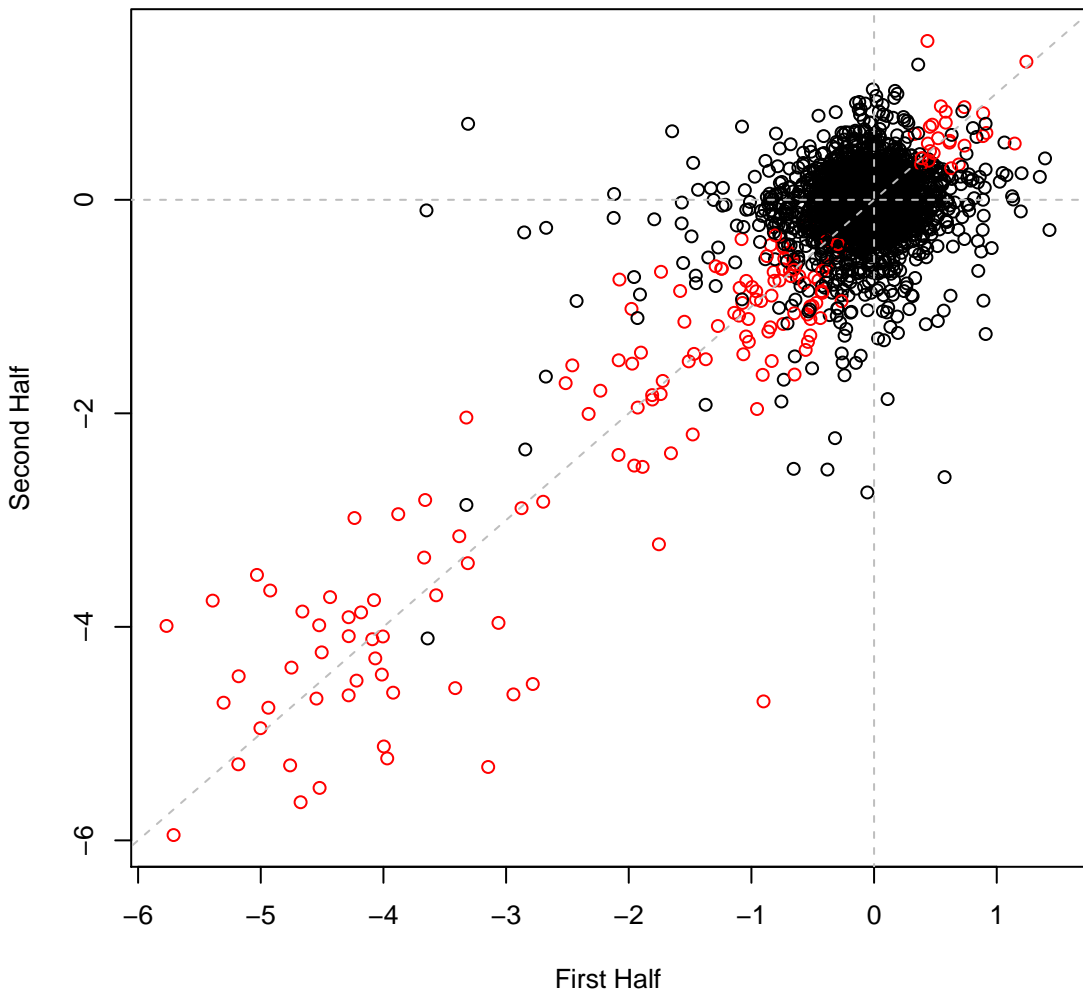

Cola set2IT089 #157 (gMed=220 rho12=0.197)
D-Mannose (C)

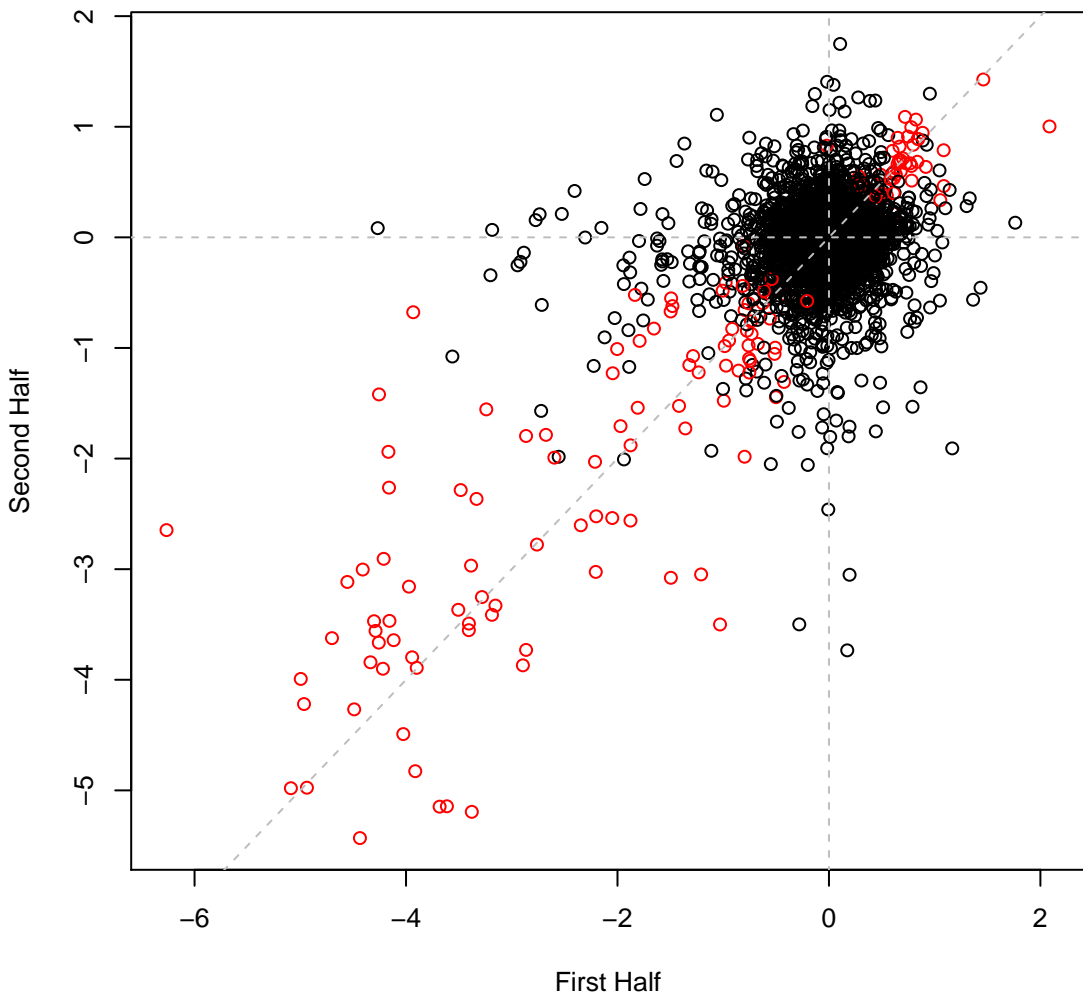

Cola set2IT090 #158 (gMed=215 rho12=0.243)
D-Glucose (C)

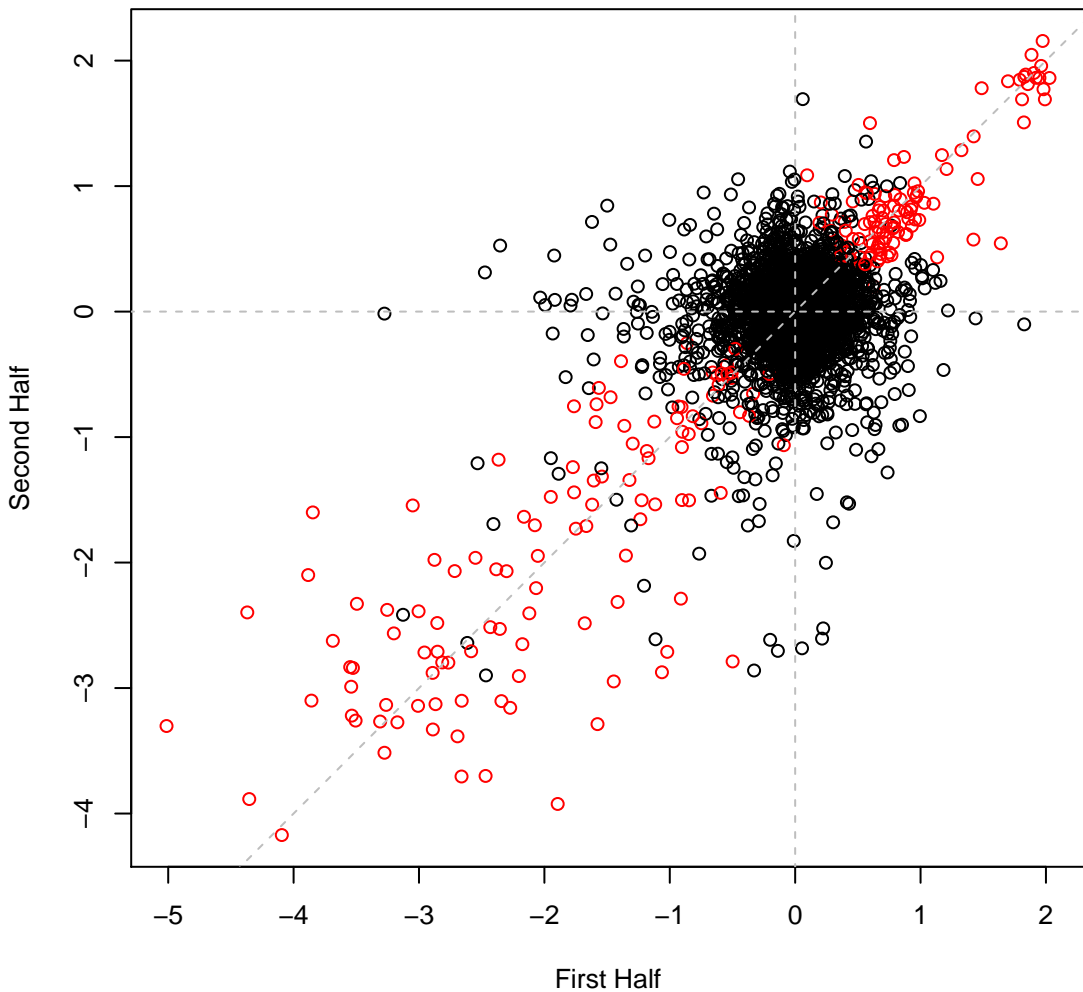

Cola set2IT091 #159 (gMed=262 rho12=0.206)
D-Fructose (C)

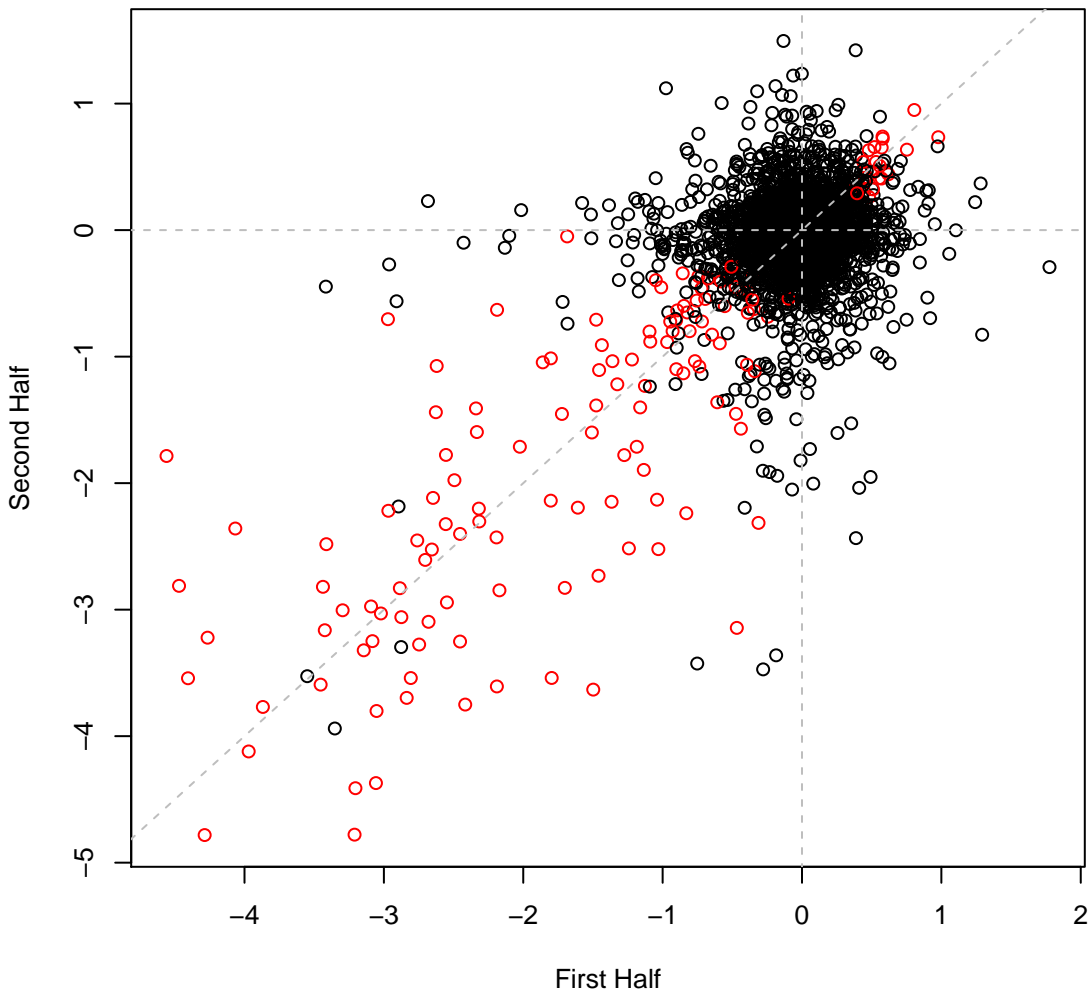

Cola set2IT092 #160 (gMed=227 rho12=0.240)
Sucrose (C)

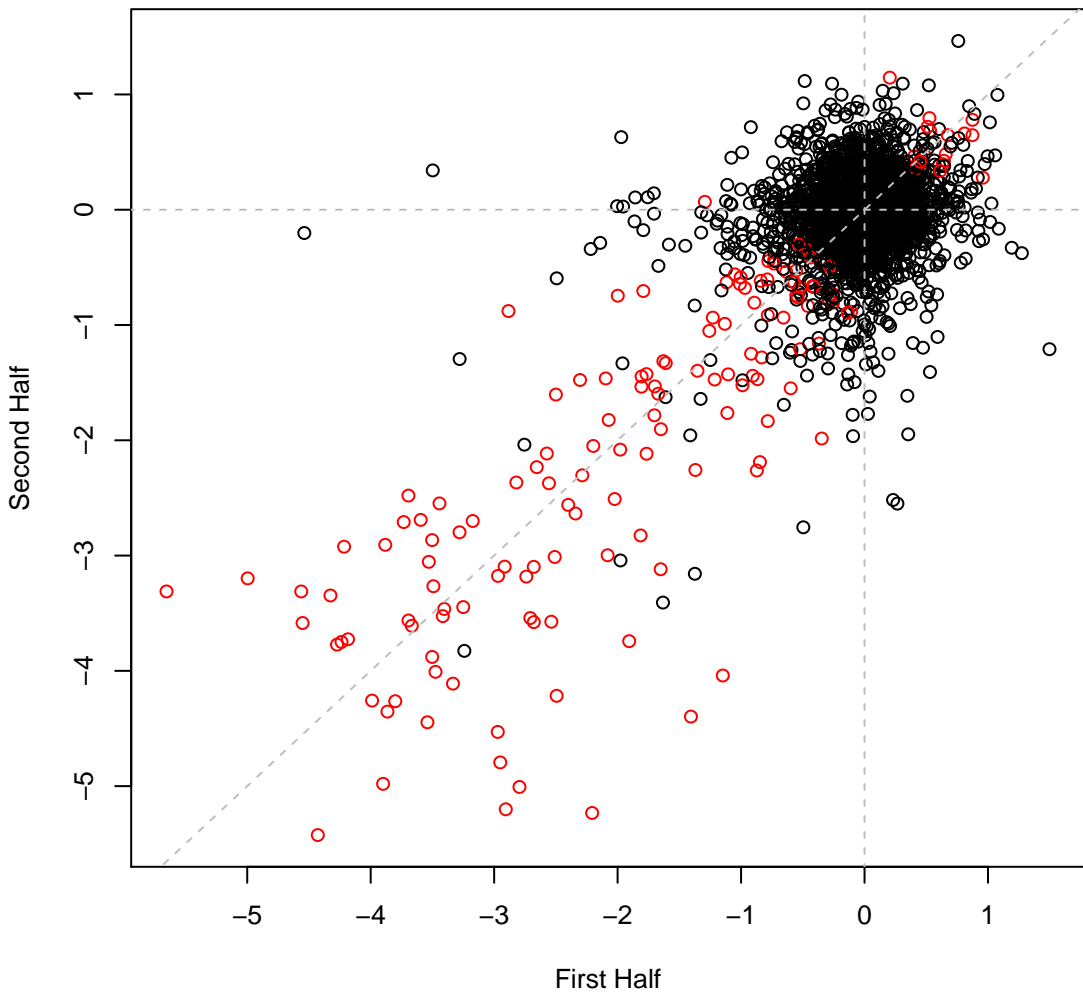

Cola set2IT094 #162 (gMed=225 rho12=0.193)
D-Maltose (C)

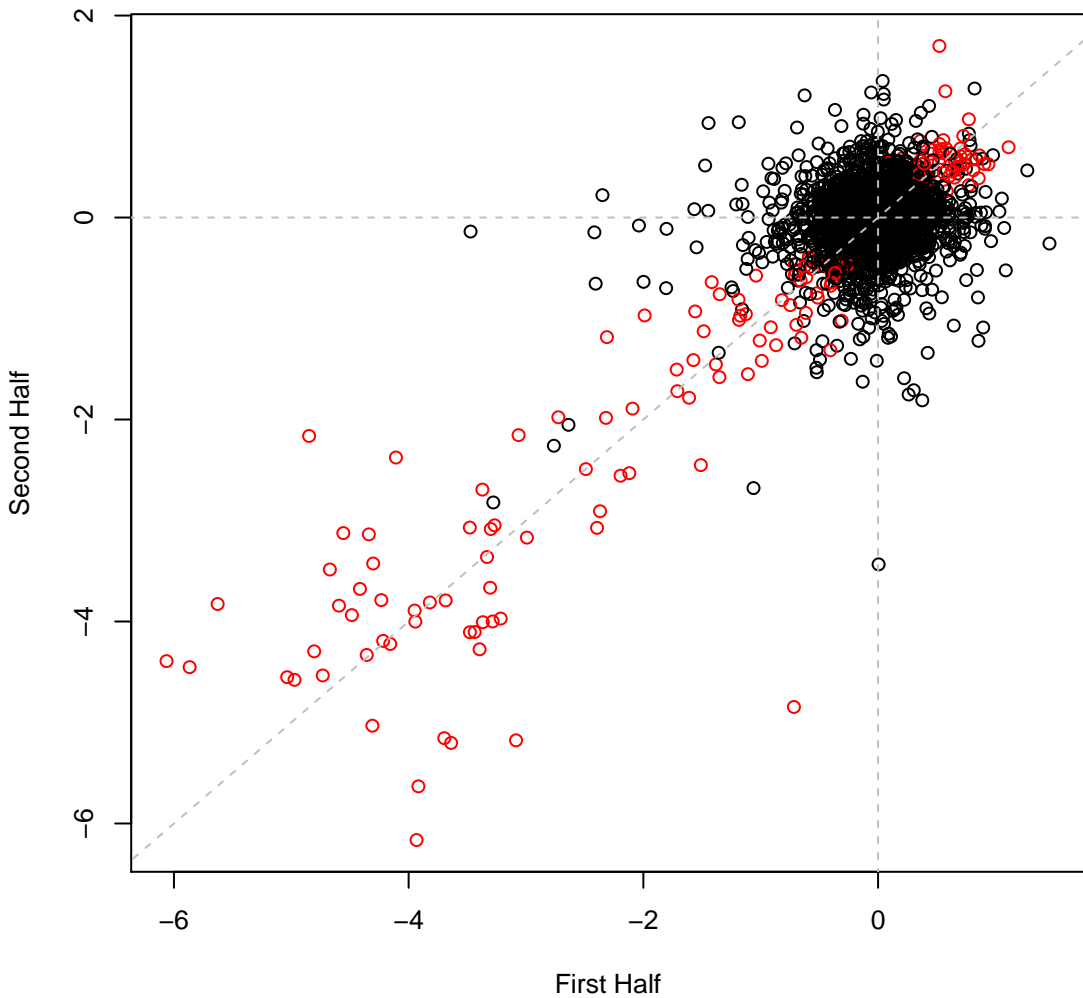

Cola set2IT095 #163 (gMed=219 rho12=0.169)
D-Xylose (C)

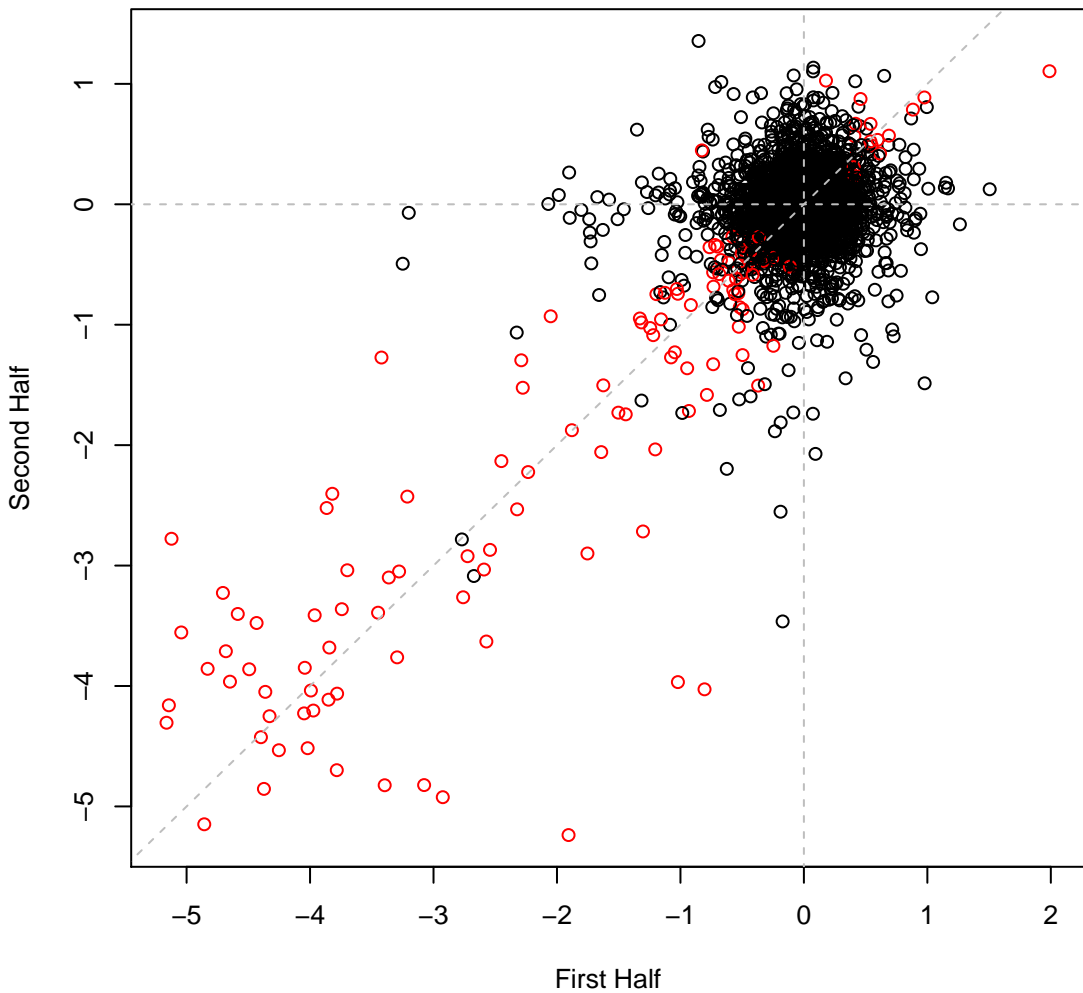

Cola set2IT096 #164 (gMed=247 rho12=0.185)
D-Galactose (C)

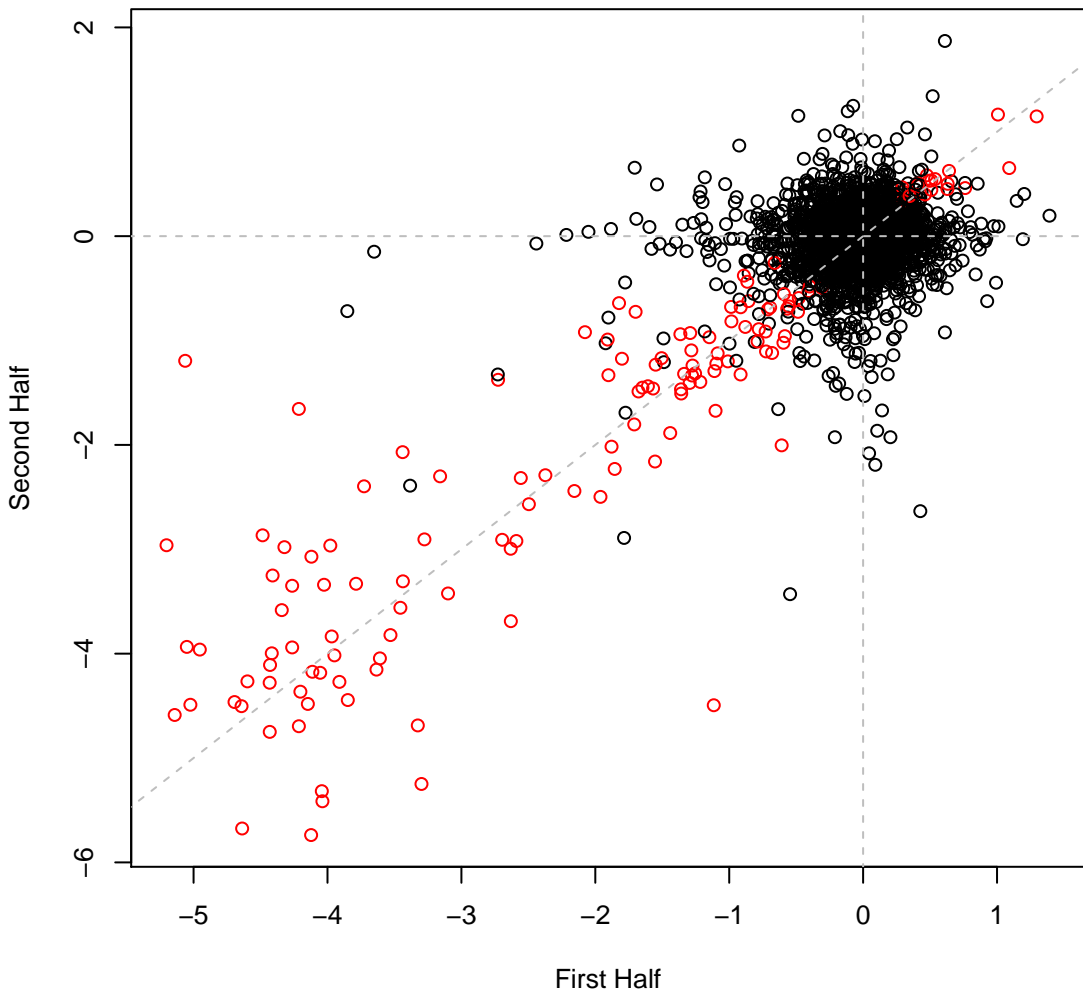

Cola set3IT001 #165 (gMed=234 rho12=0.146)
D-Raffinose (C)

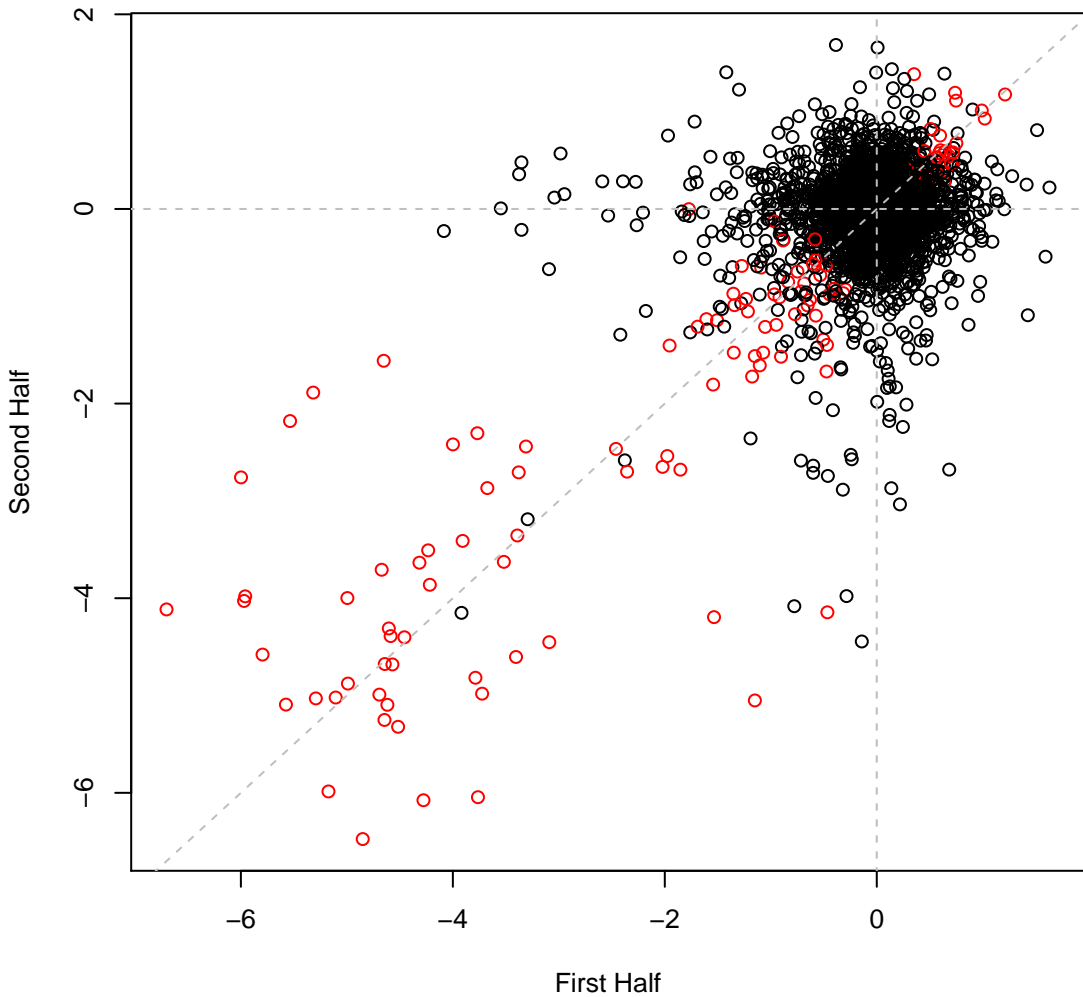

Cola set3IT002 #166 (gMed=282 rho12=0.187)
L-Rhamnose (C)

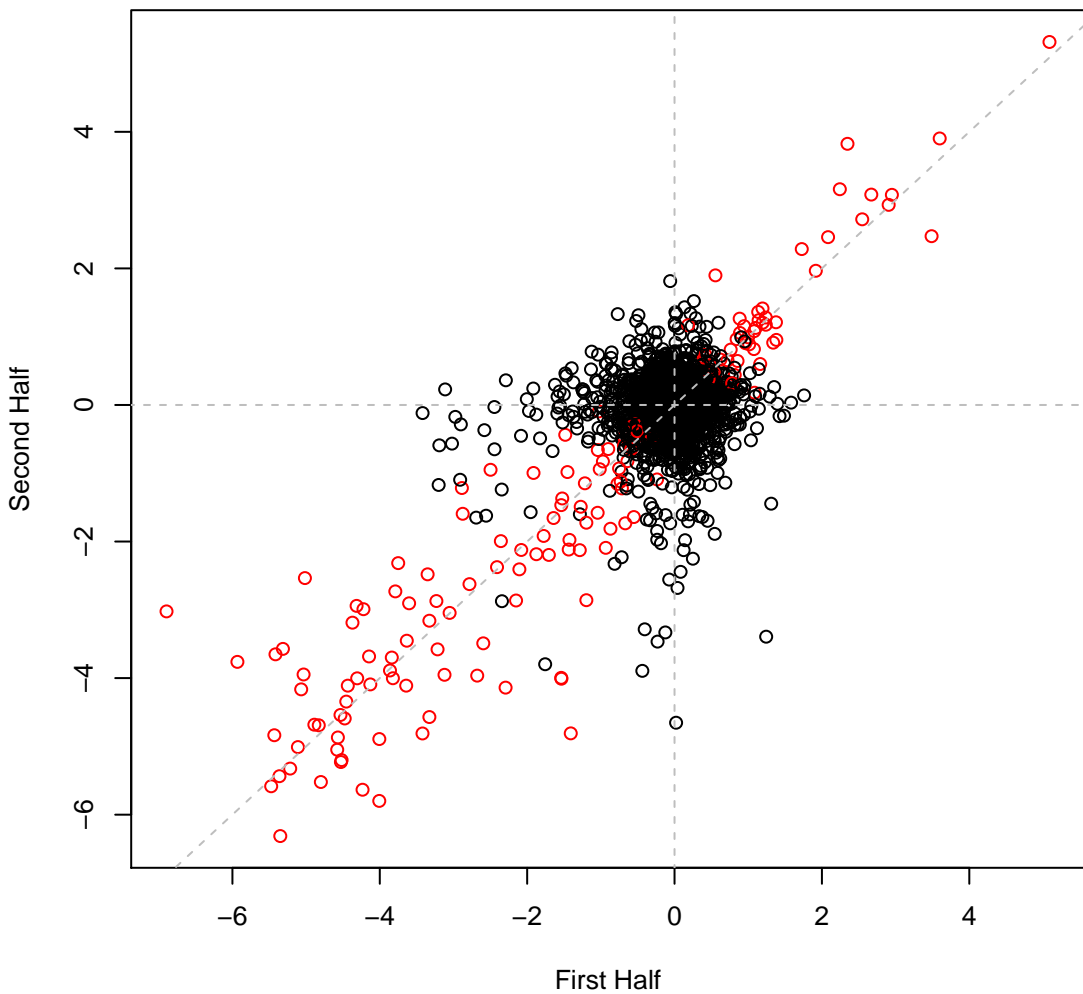

Cola set3IT003 #167 (gMed=266 rho12=0.226)
a-Cyclodextrin (C)

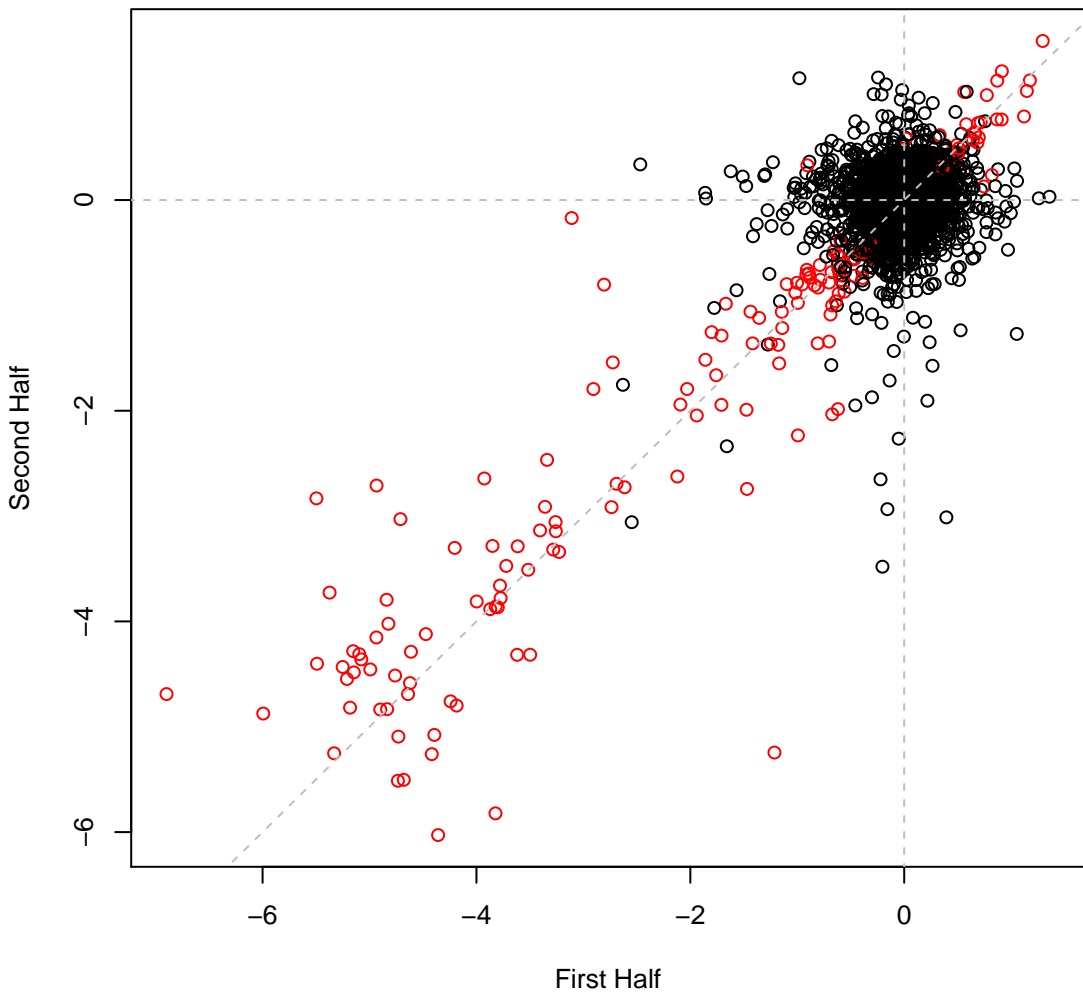

Cola set3IT005 #169 (gMed=239 rho12=0.153)
D-Mannitol (C)

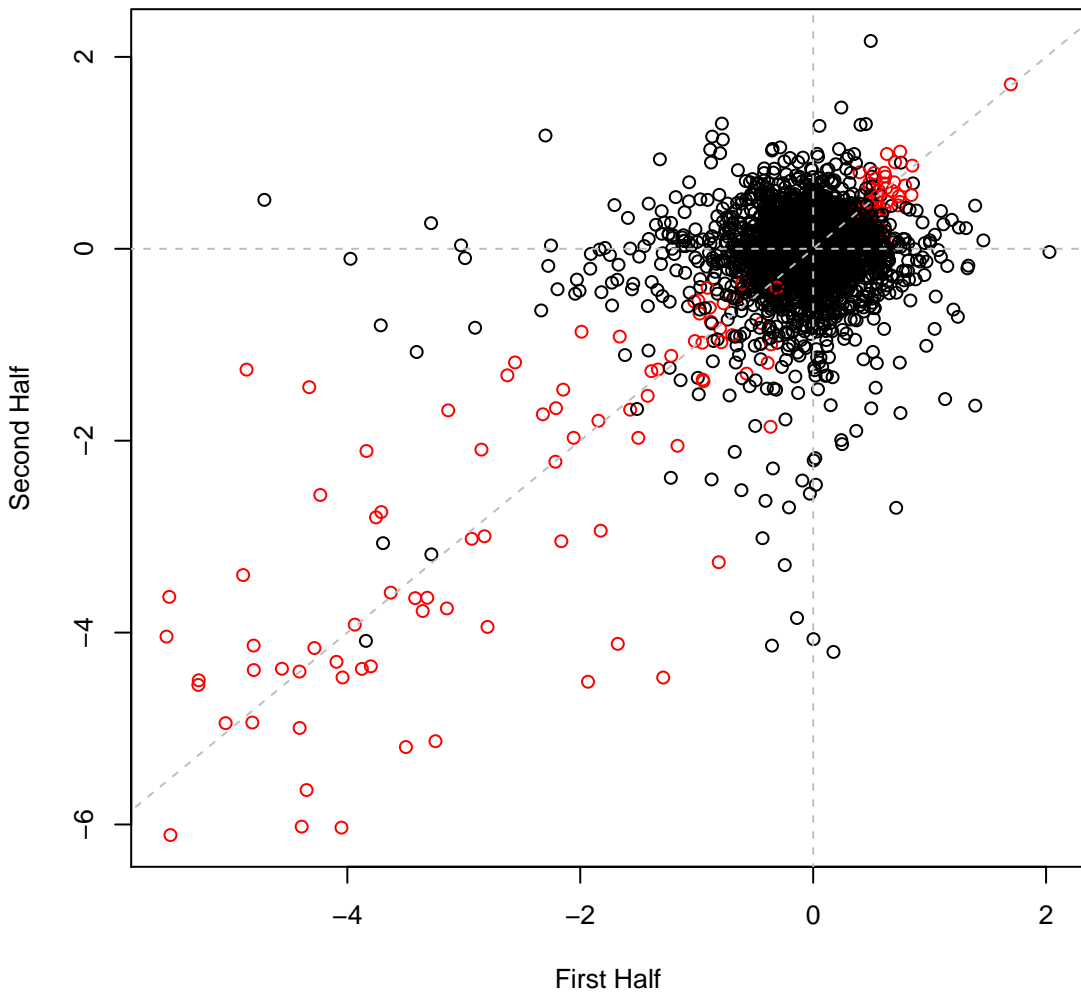

Cola set3IT006 #170 (gMed=279 rho12=0.200)
D-Trehalose (C)

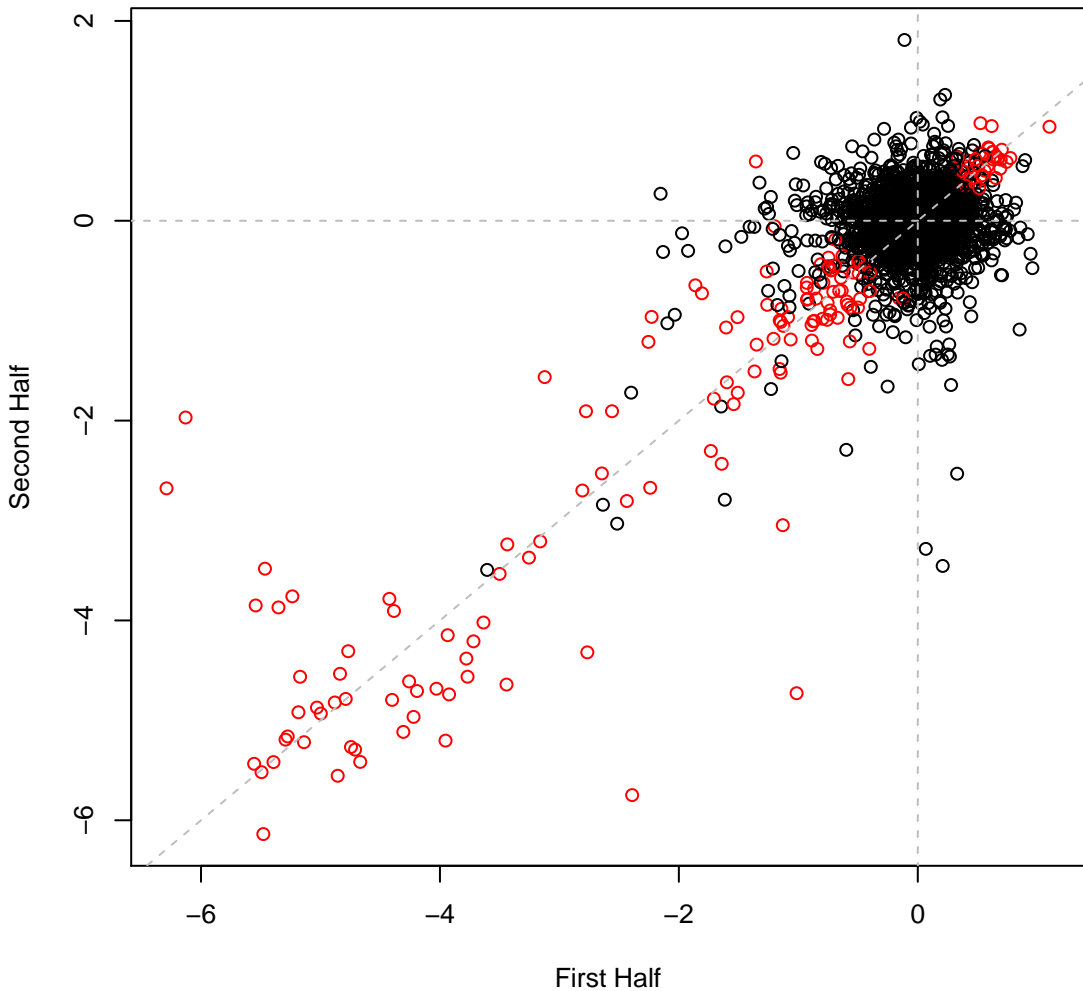

Cola set3IT007 #171 (gMed=250 rho12=0.198)
D-Glucosamine Hydrochloride (C)

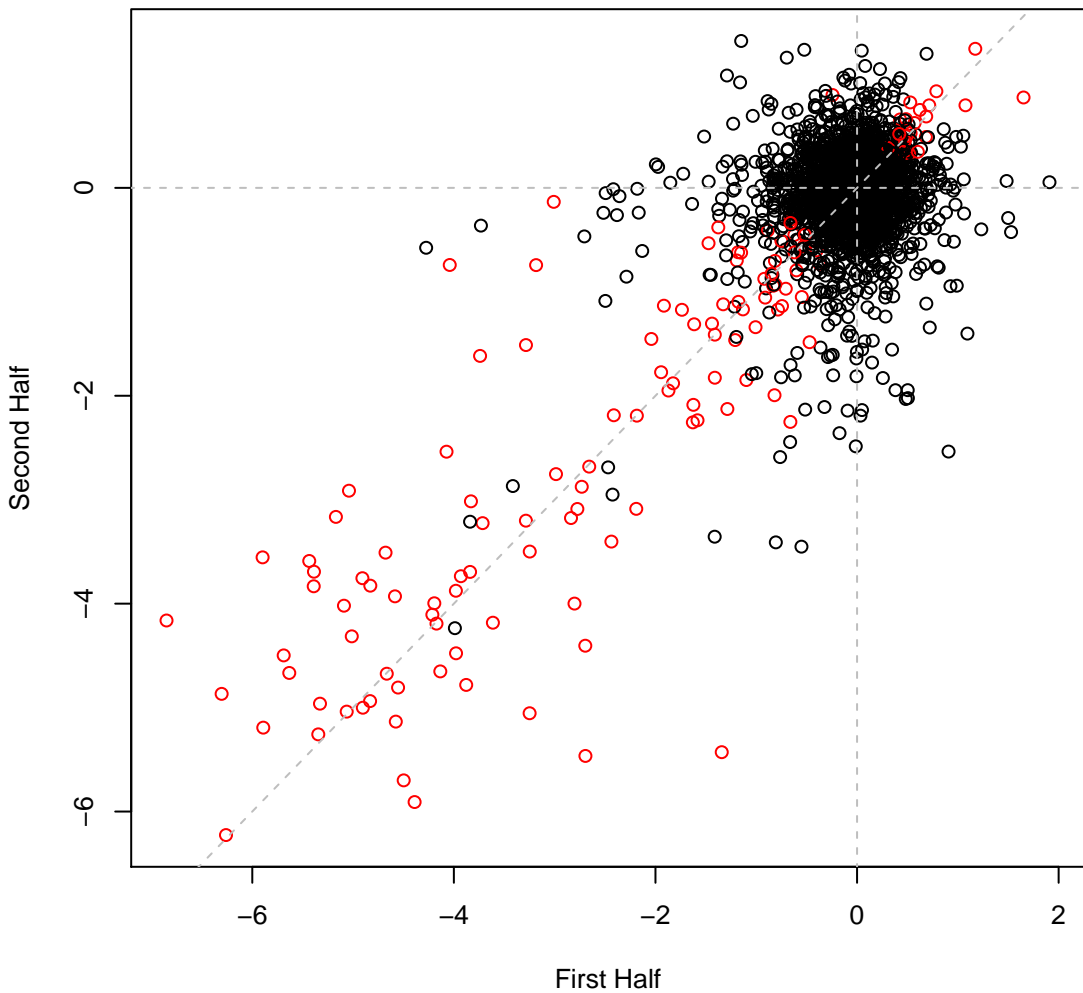

Cola set3IT008 #172 (gMed=219 rho12=0.130)
D-Salicin (C)

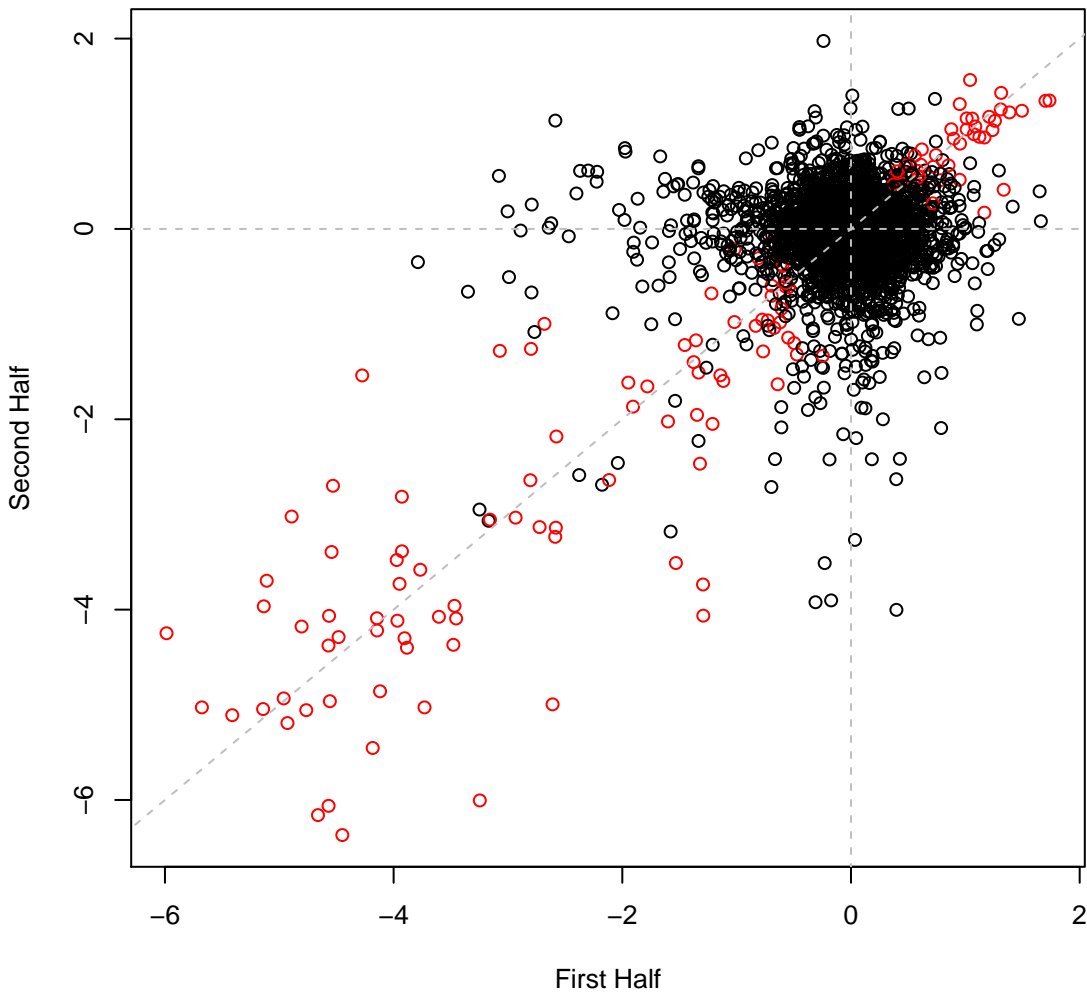

Cola set3IT009 #173 (gMed=210 rho12=0.192)
Beta-Lactose (C)

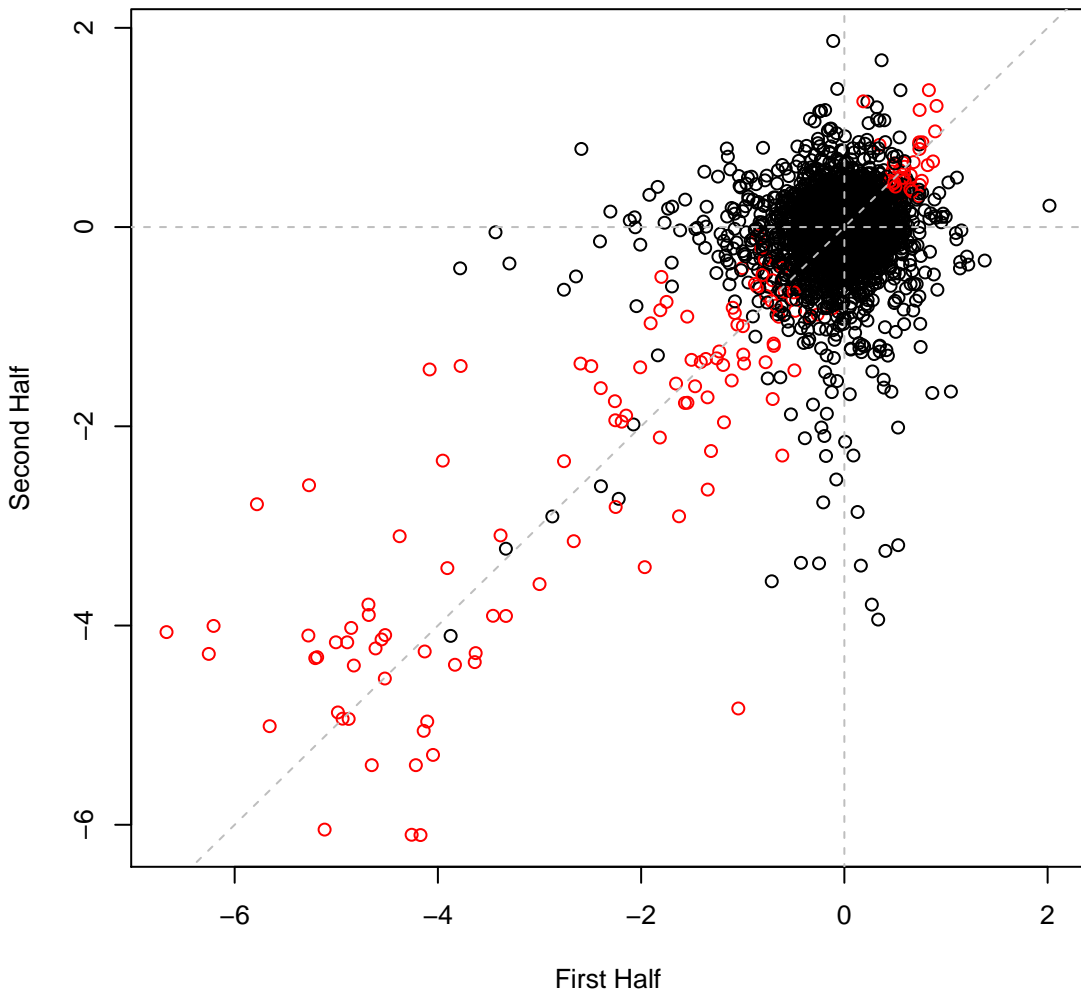

Cola set3IT010 #174 (gMed=264 rho12=0.182)
D-Mannose (C)

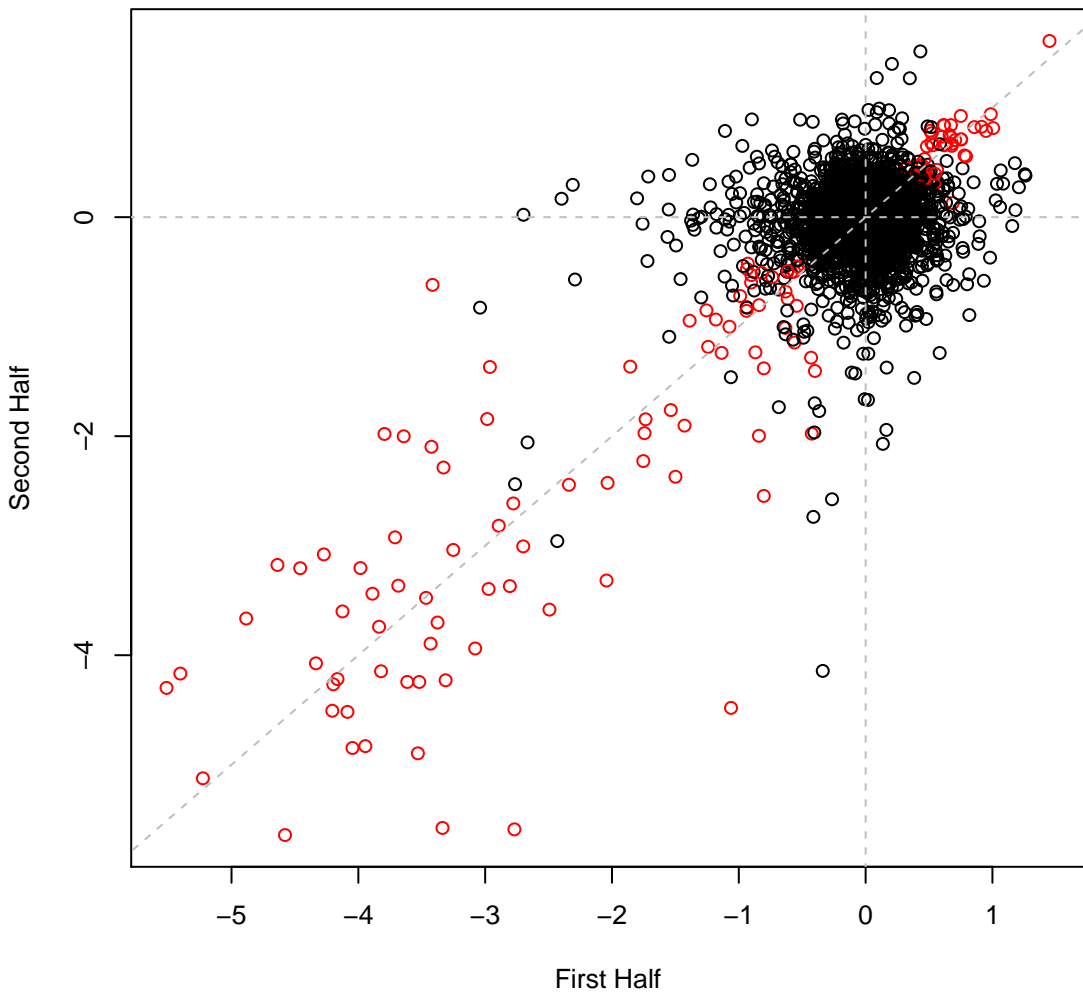

Cola set3IT011 #175 (gMed=218 rho12=0.232)
D-Glucose (C)

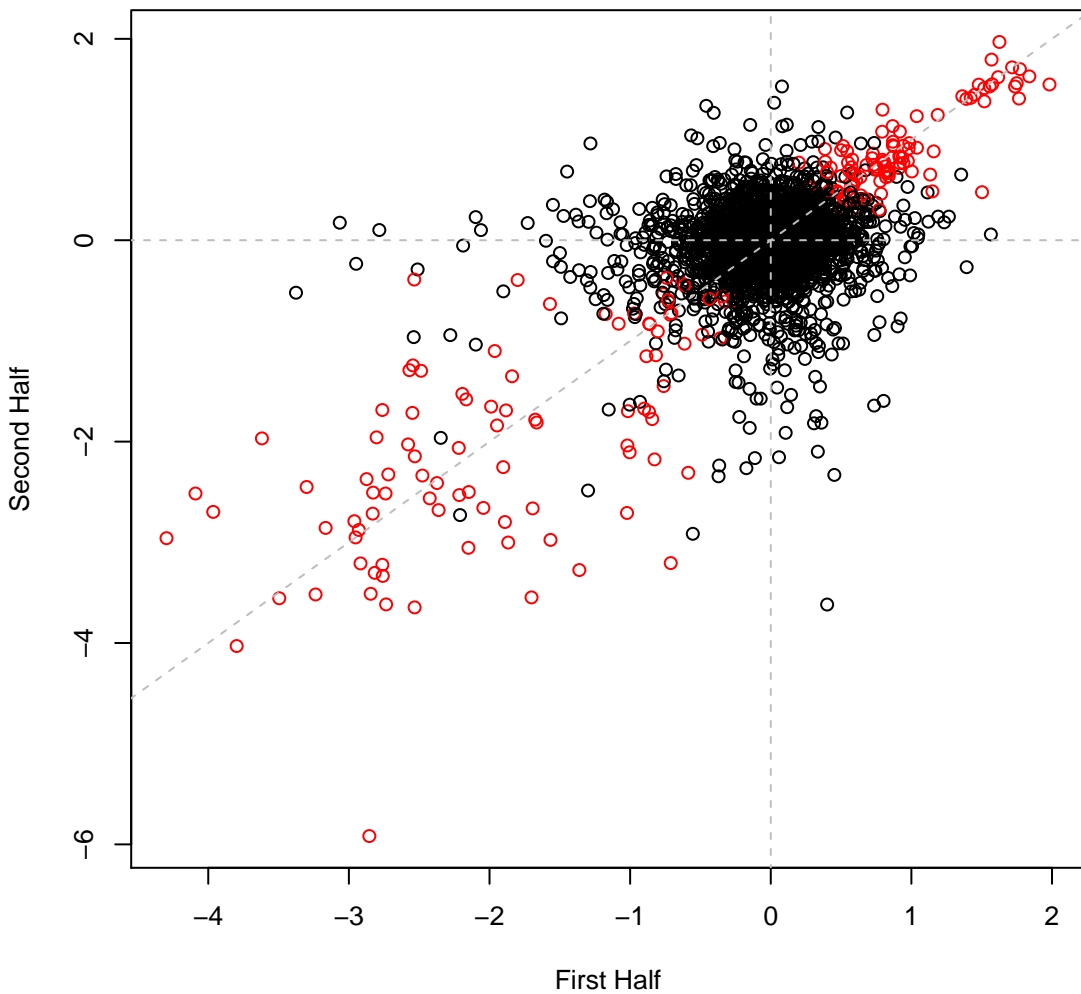

Cola set3IT012 #176 (gMed=219 rho12=0.230)
D-Fructose (C)

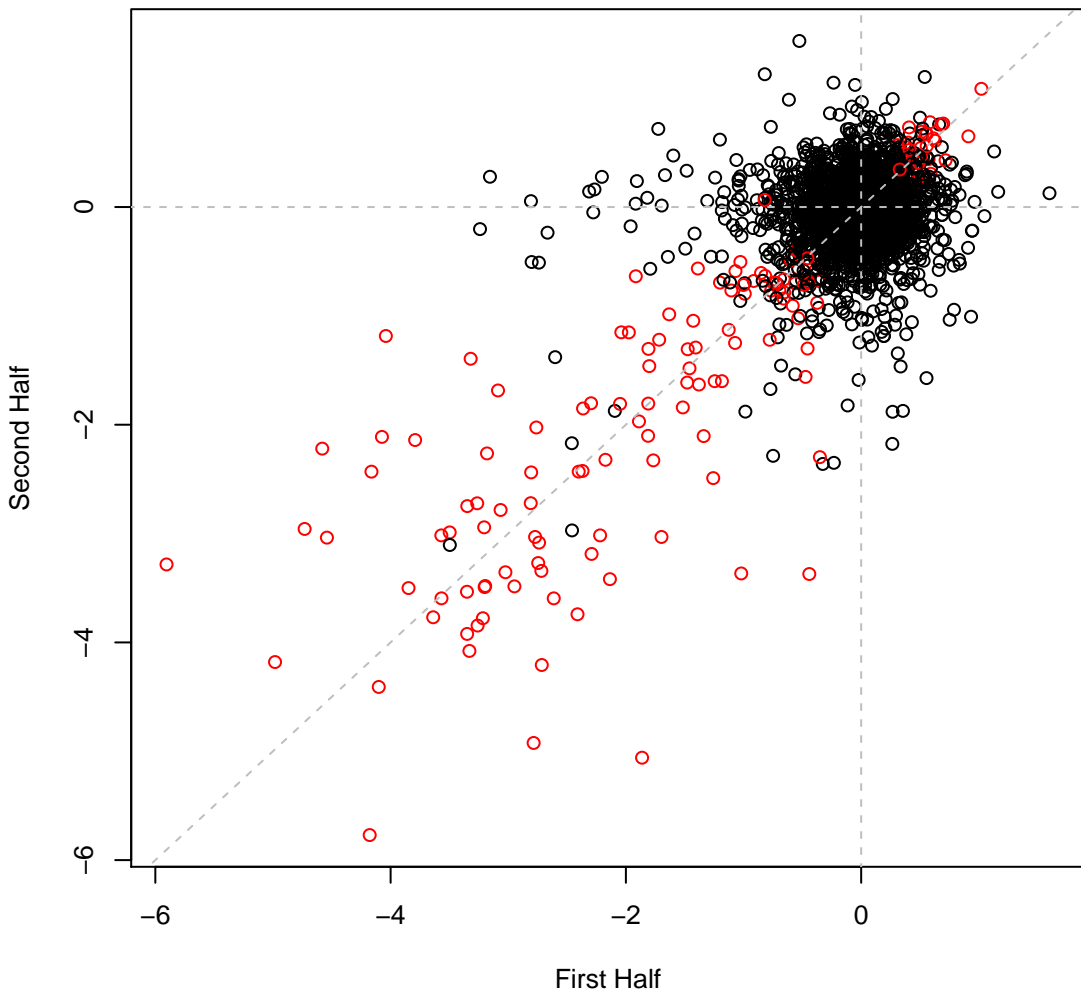

Cola set3IT013 #177 (gMed=293 rho12=0.207)
Sucrose (C)

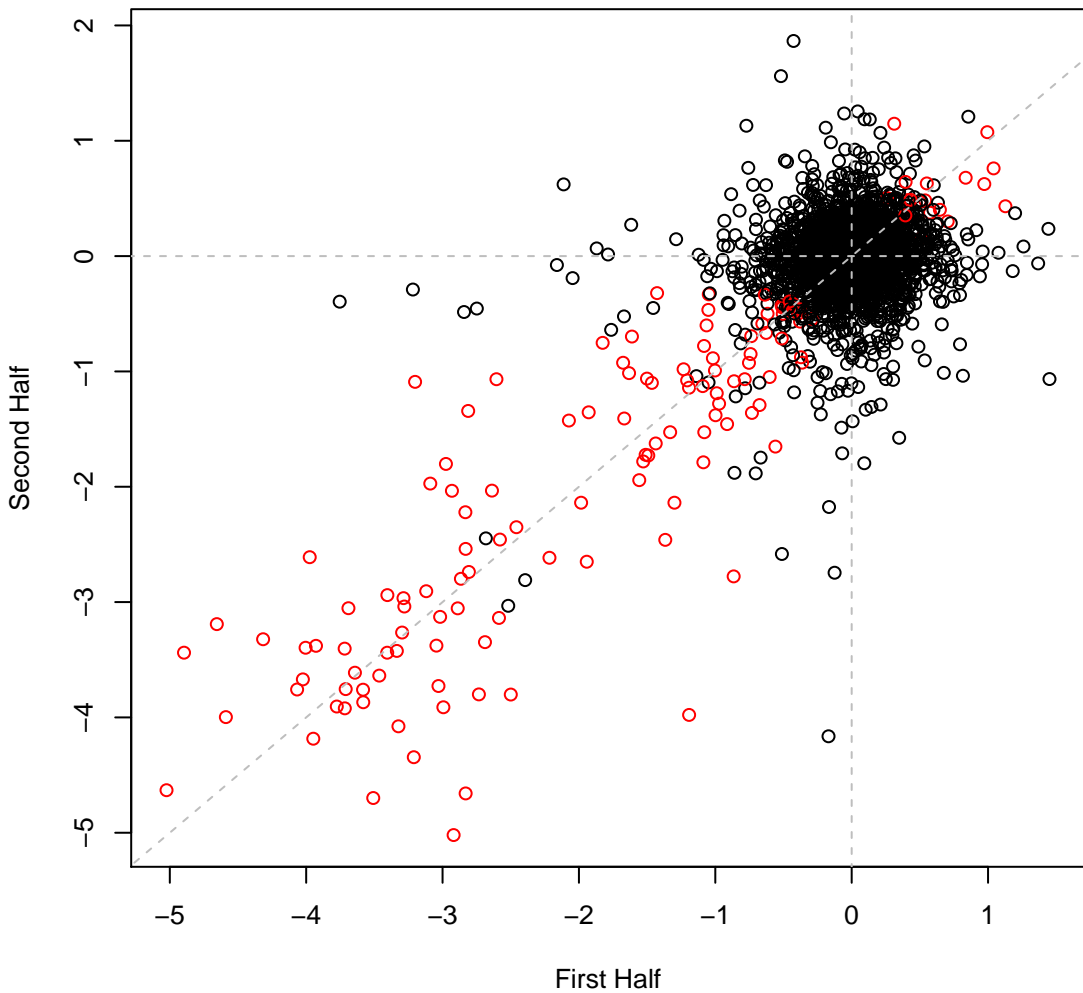

Cola set3IT014 #178 (gMed=275 rho12=0.164)
L-Arabinose (C)

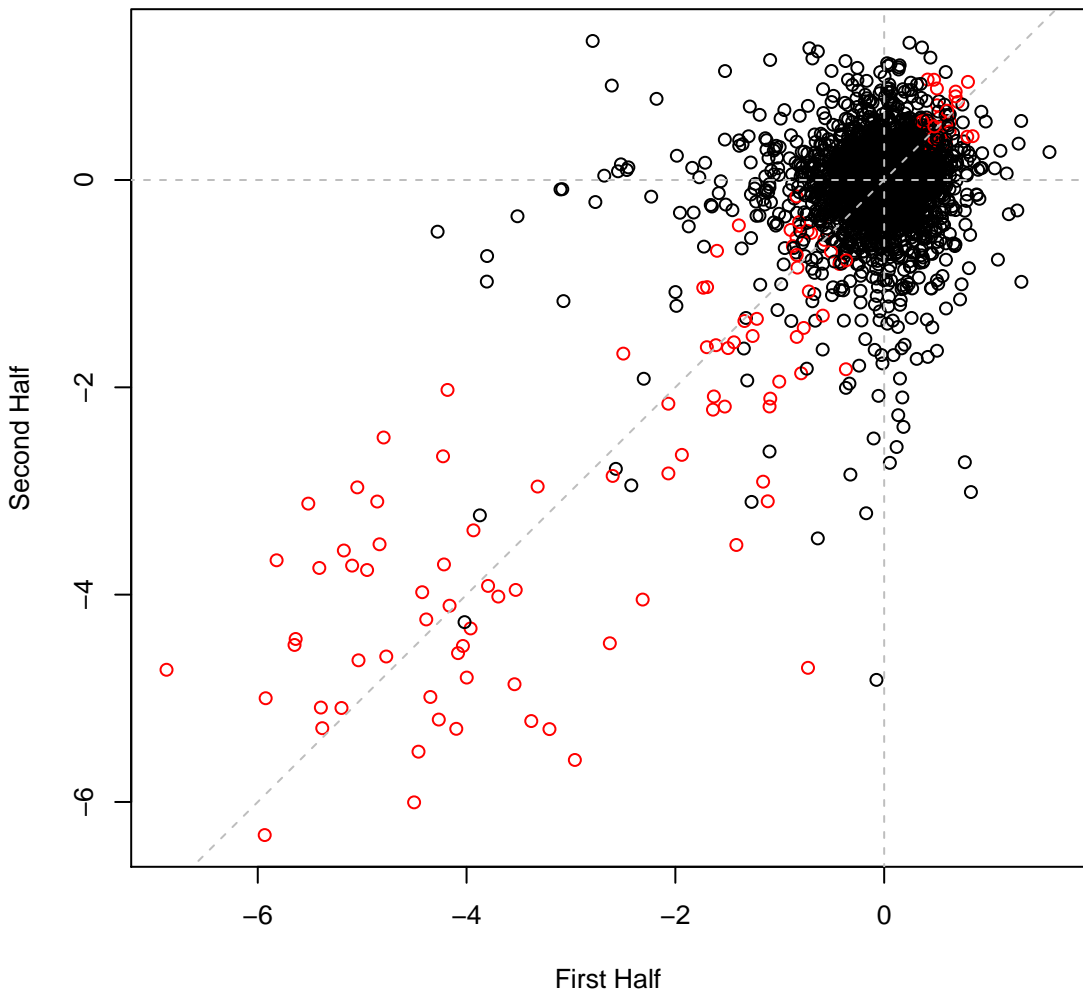

Cola set3IT015 #179 (gMed=268 rho12=0.236)
D-Maltose (C)

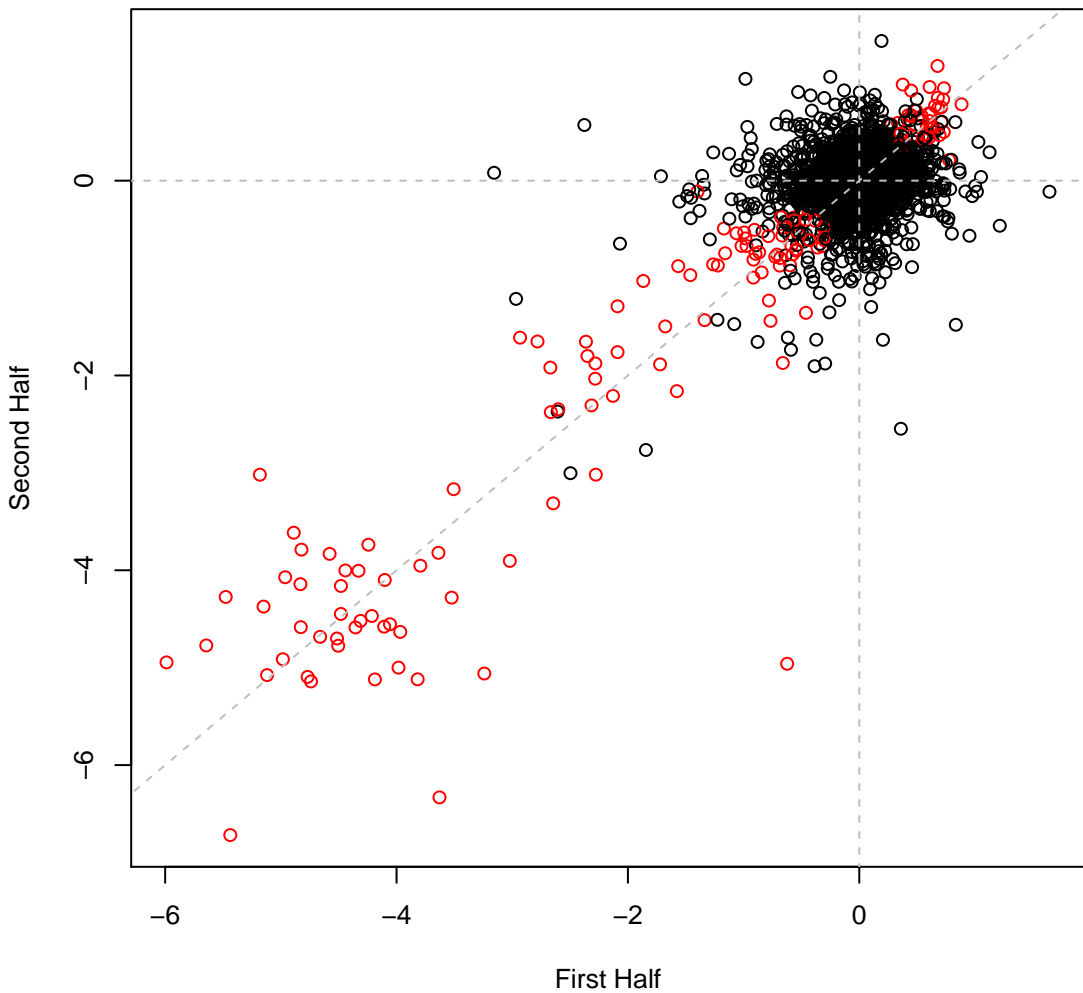

Cola set3IT016 #180 (gMed=268 rho12=0.217)
D-Xylose (C)

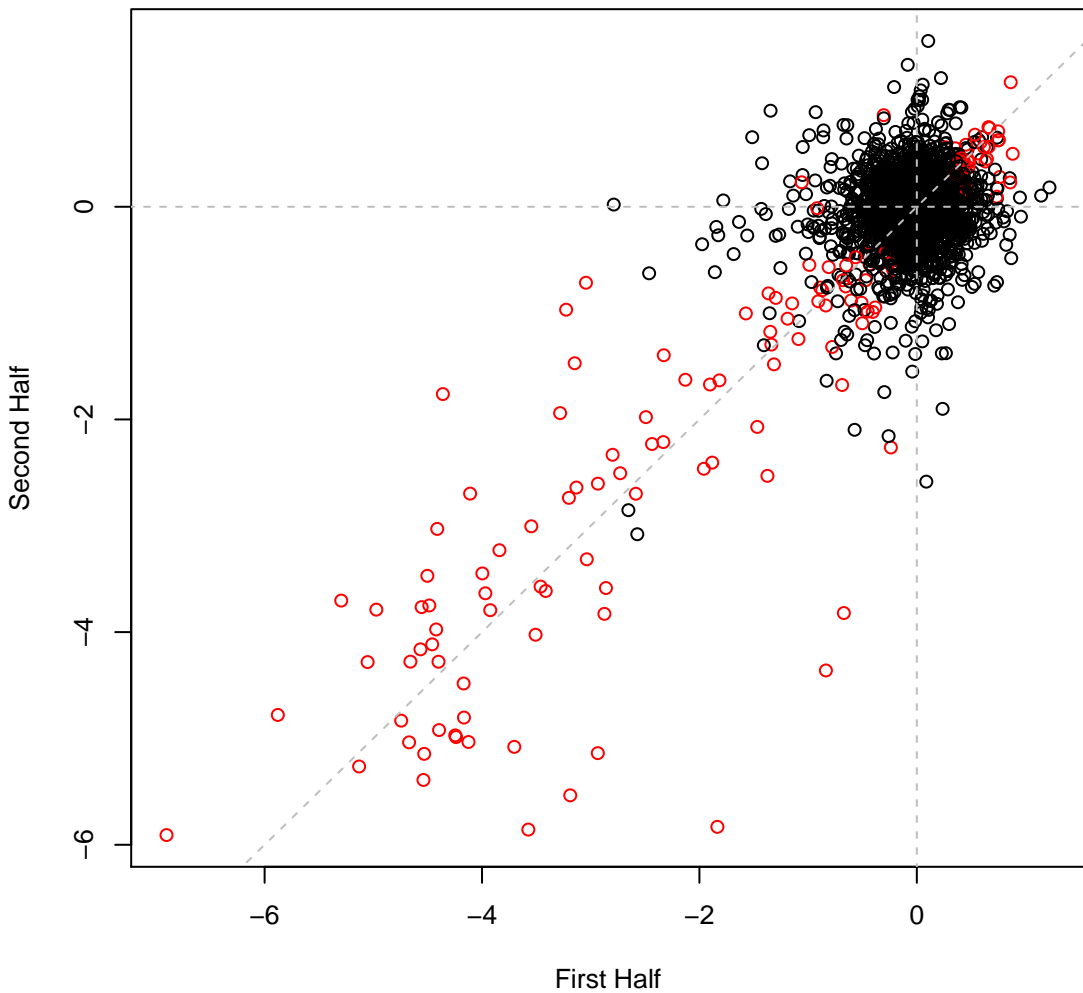

Cola set3IT017 #181 (gMed=248 rho12=0.165)
D-Galactose (C)

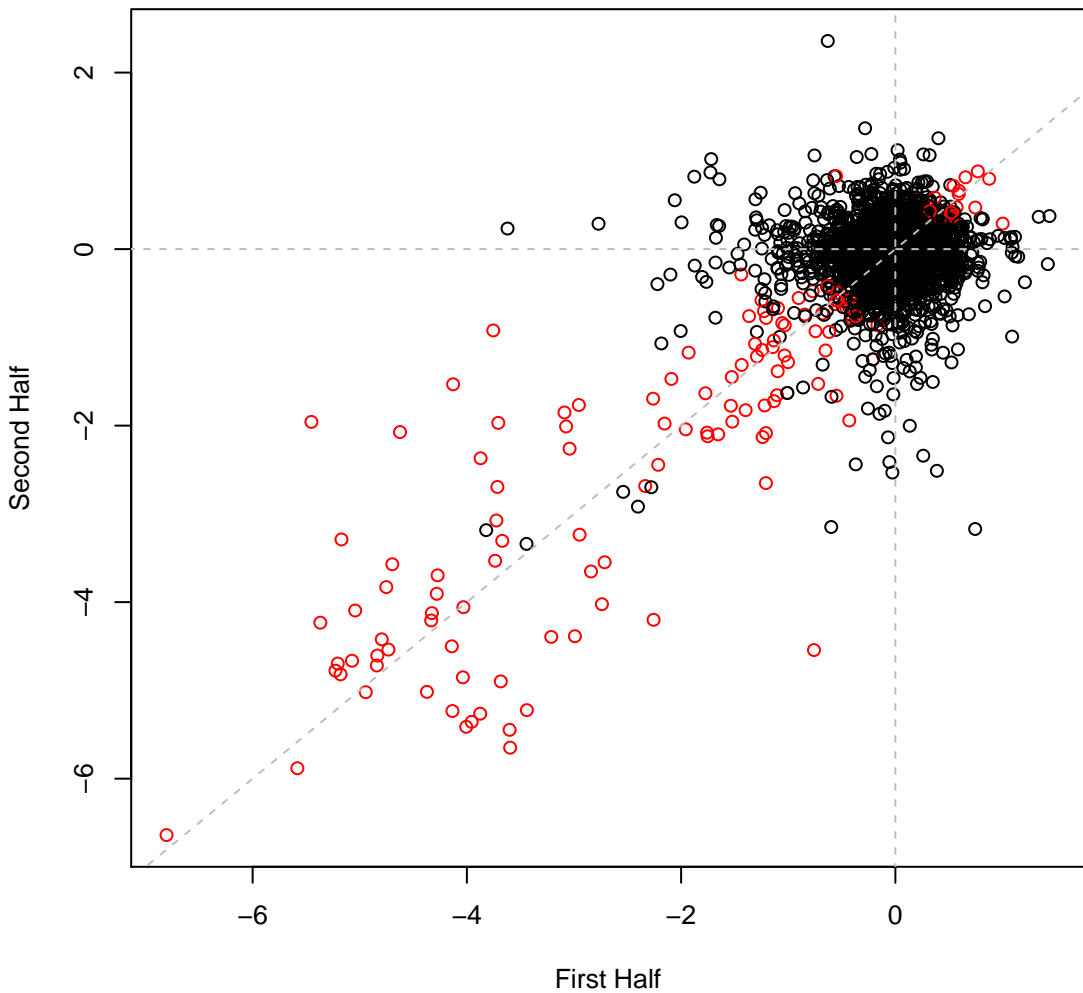

Cola set3IT018 #182 (gMed=224 rho12=0.174)
D-Raffinose (C)

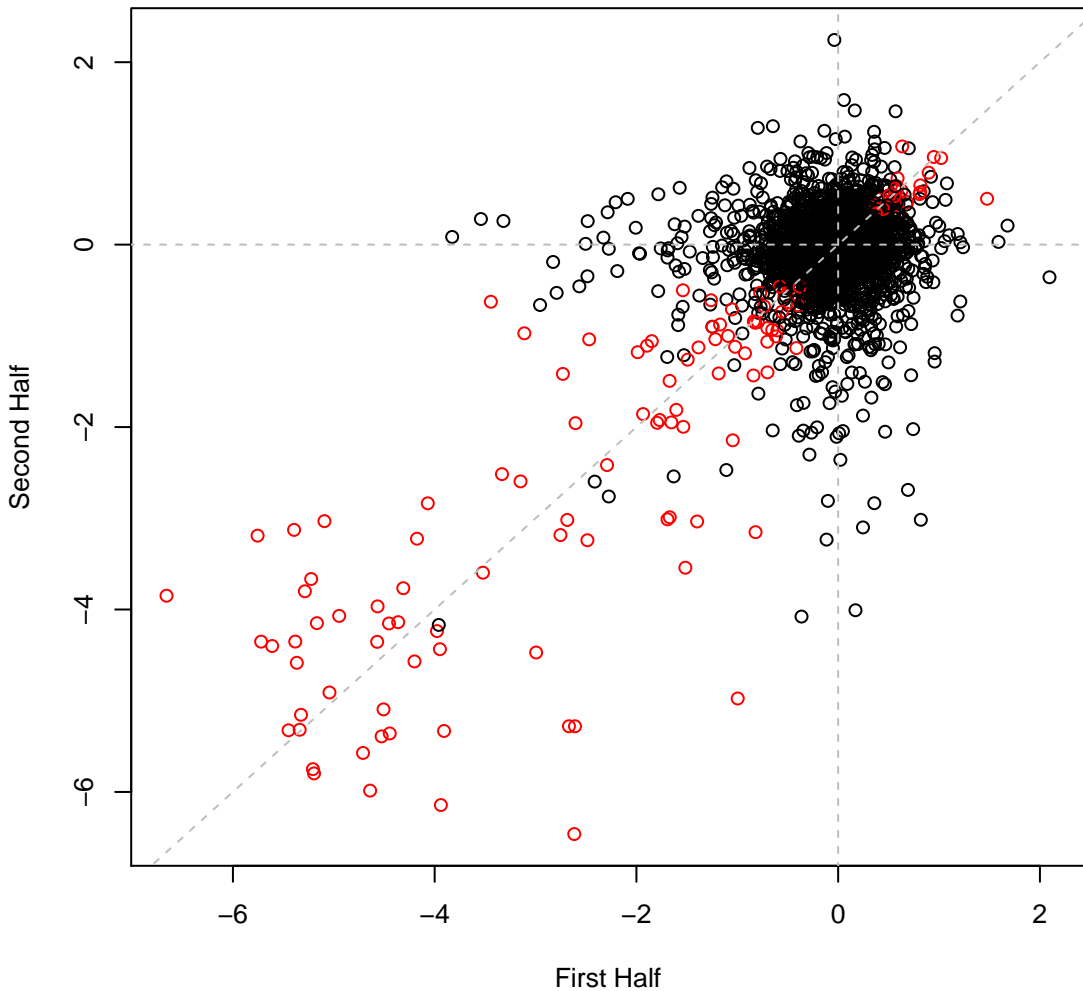

Cola set3IT019 #183 (gMed=242 rho12=0.213)
L-Rhamnose (C)

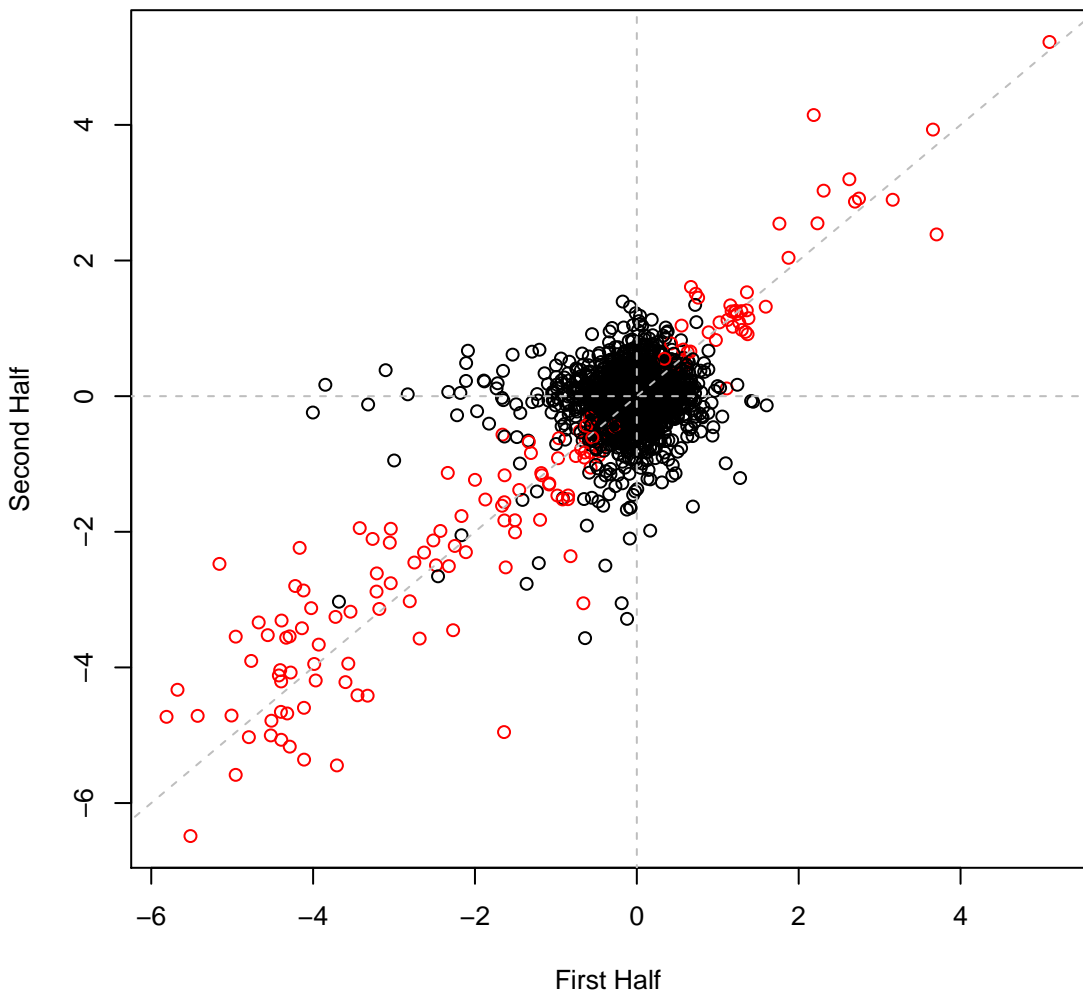

Cola set3IT020 #184 (gMed=226 rho12=0.173)
a-Cyclodextrin (C)

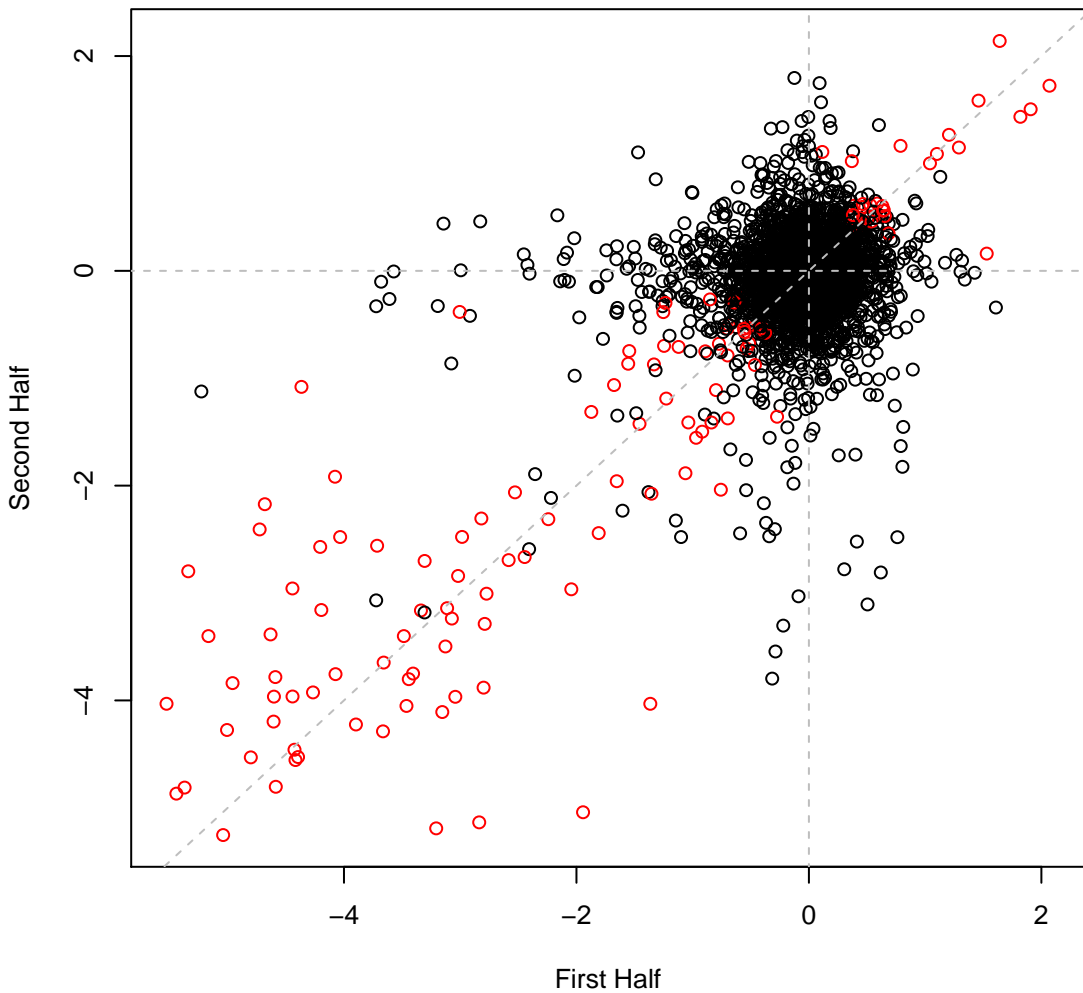

Cola set3IT021 #185 (gMed=194 rho12=0.202)
D-Cellobiose (C)

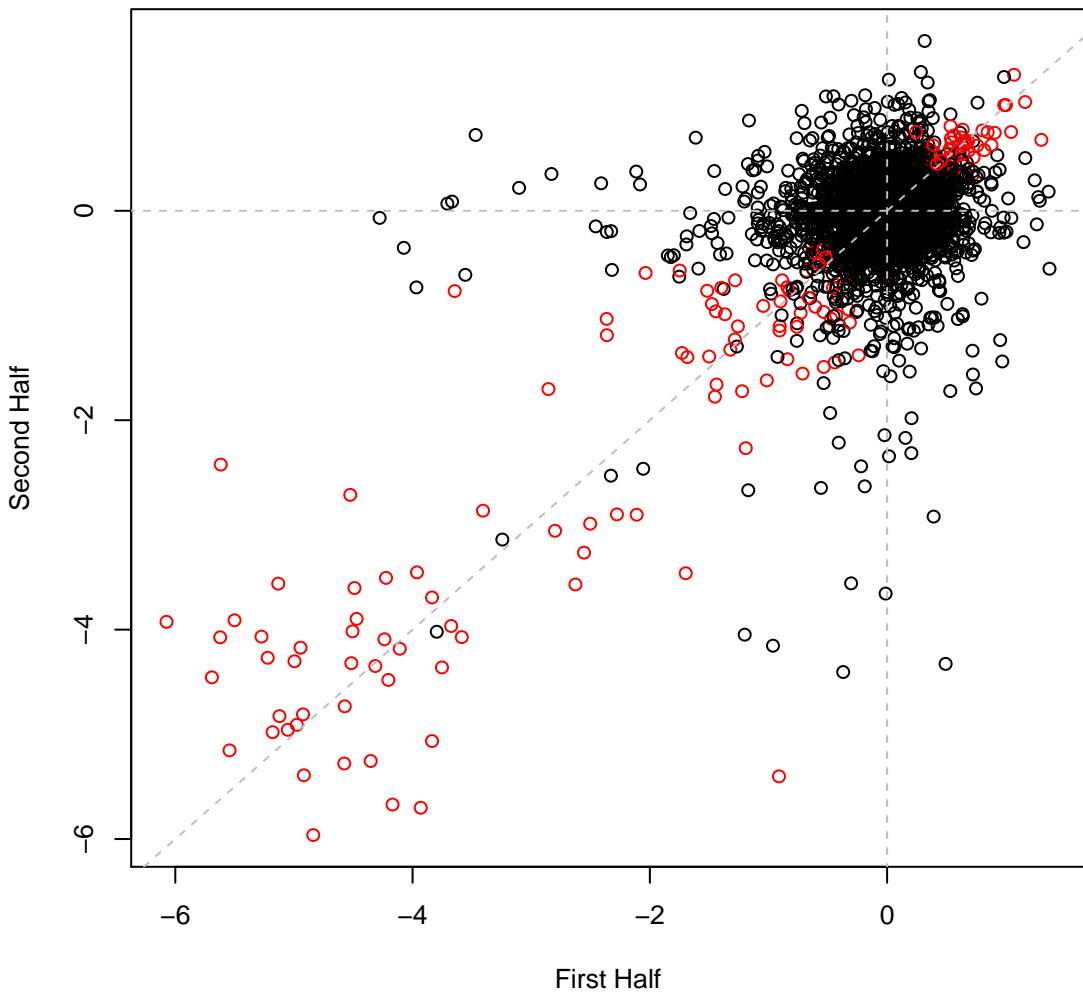

Cola set3IT022 #186 (gMed=214 rho12=0.156)
D-Mannitol (C)

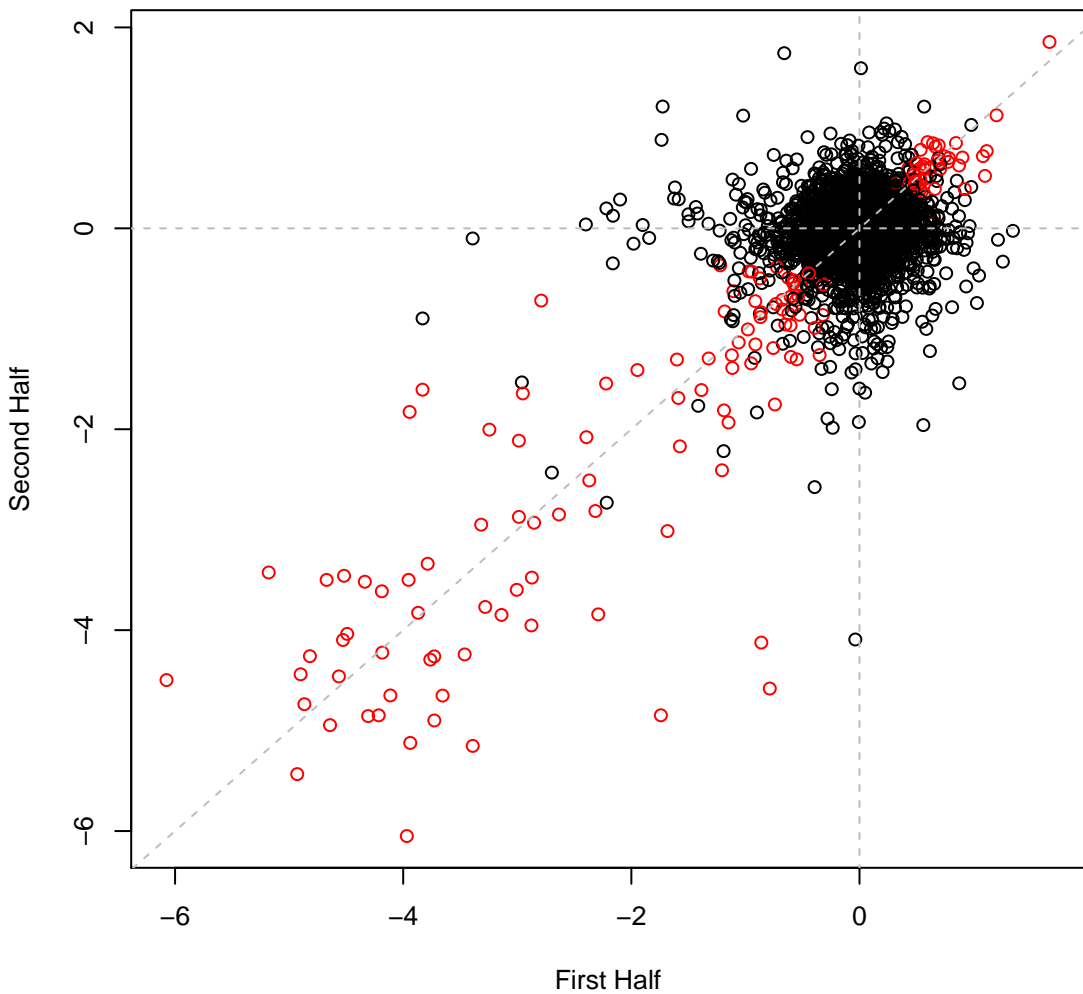

Cola set3IT023 #187 (gMed=194 rho12=0.179)
D-Trehalose (C)

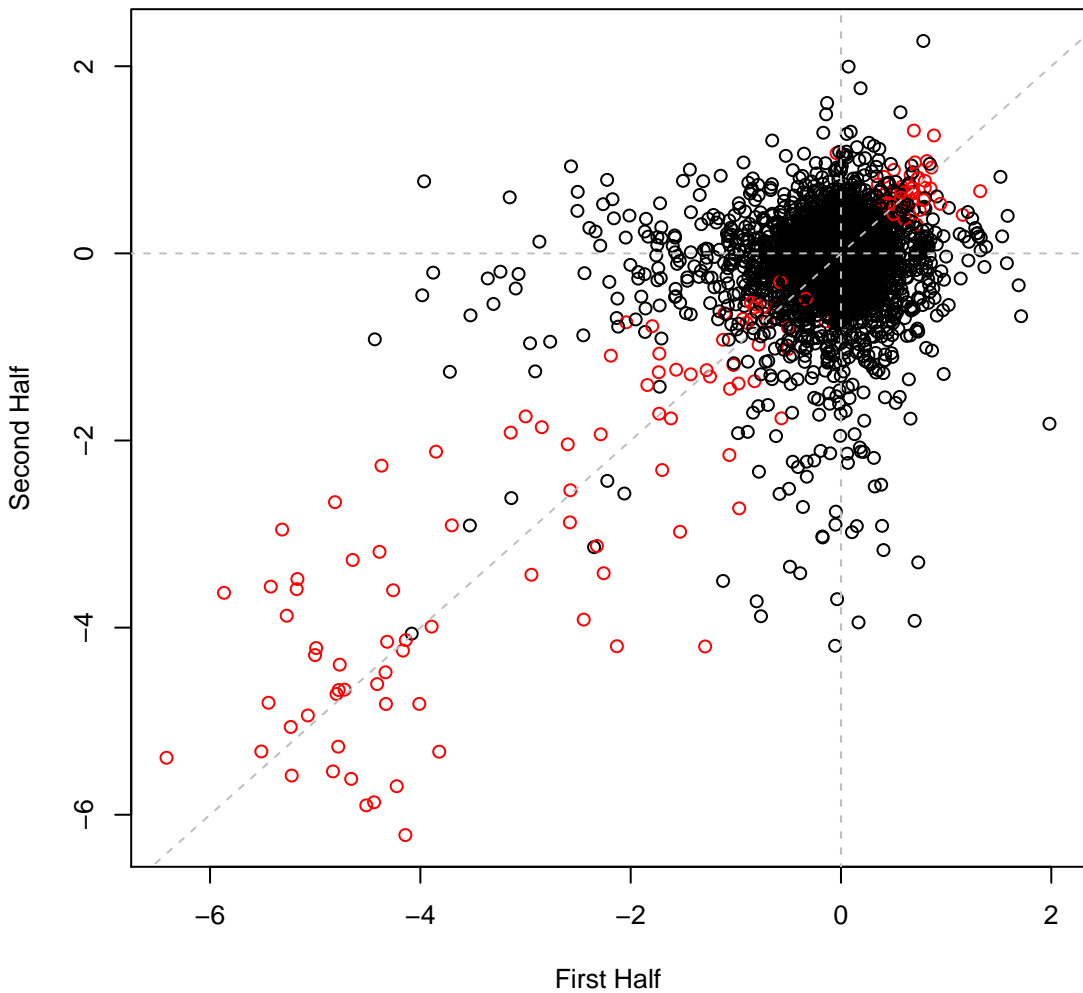

Cola set3IT024 #188 (gMed=210 rho12=0.210)
D-Glucosamine Hydrochloride (C)

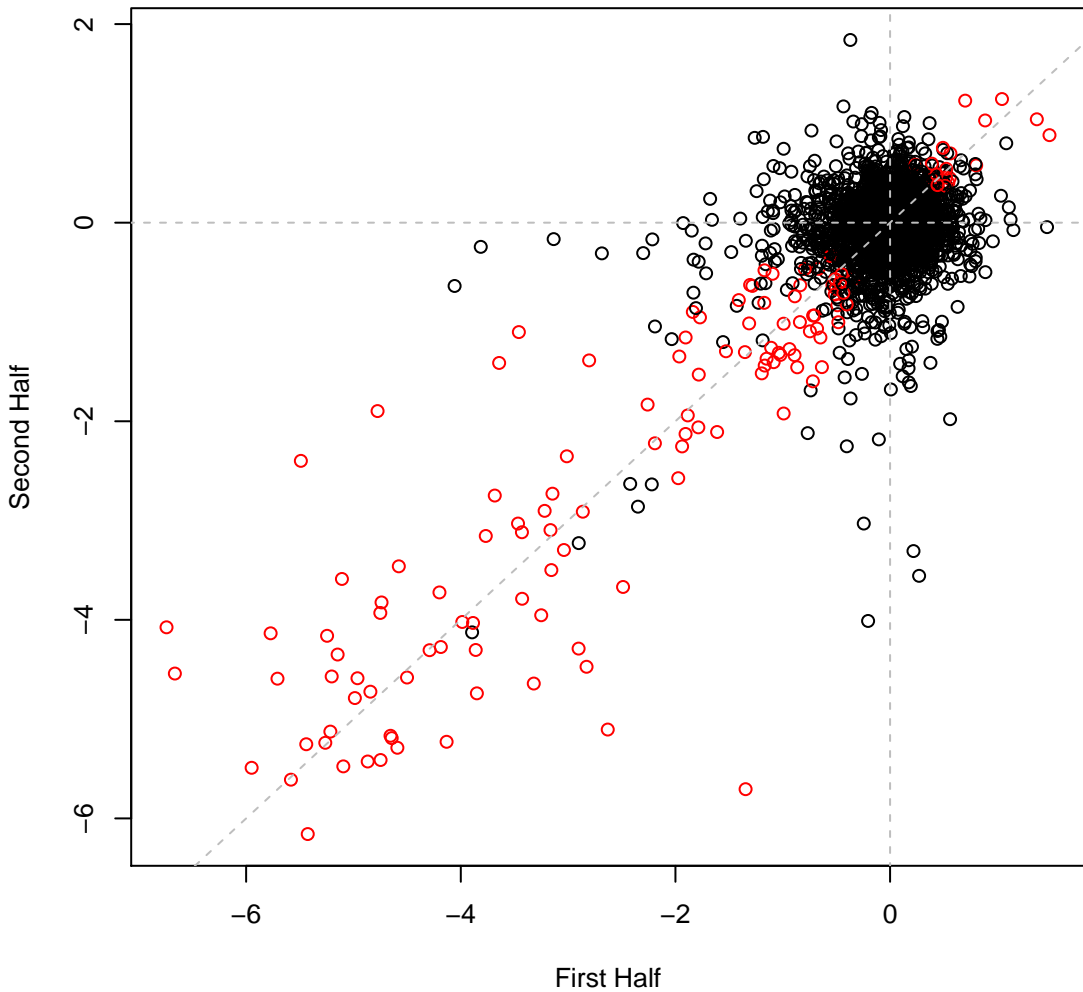

Cola set3IT025 #189 (gMed=286 rho12=0.190)
D-Salicin (C)

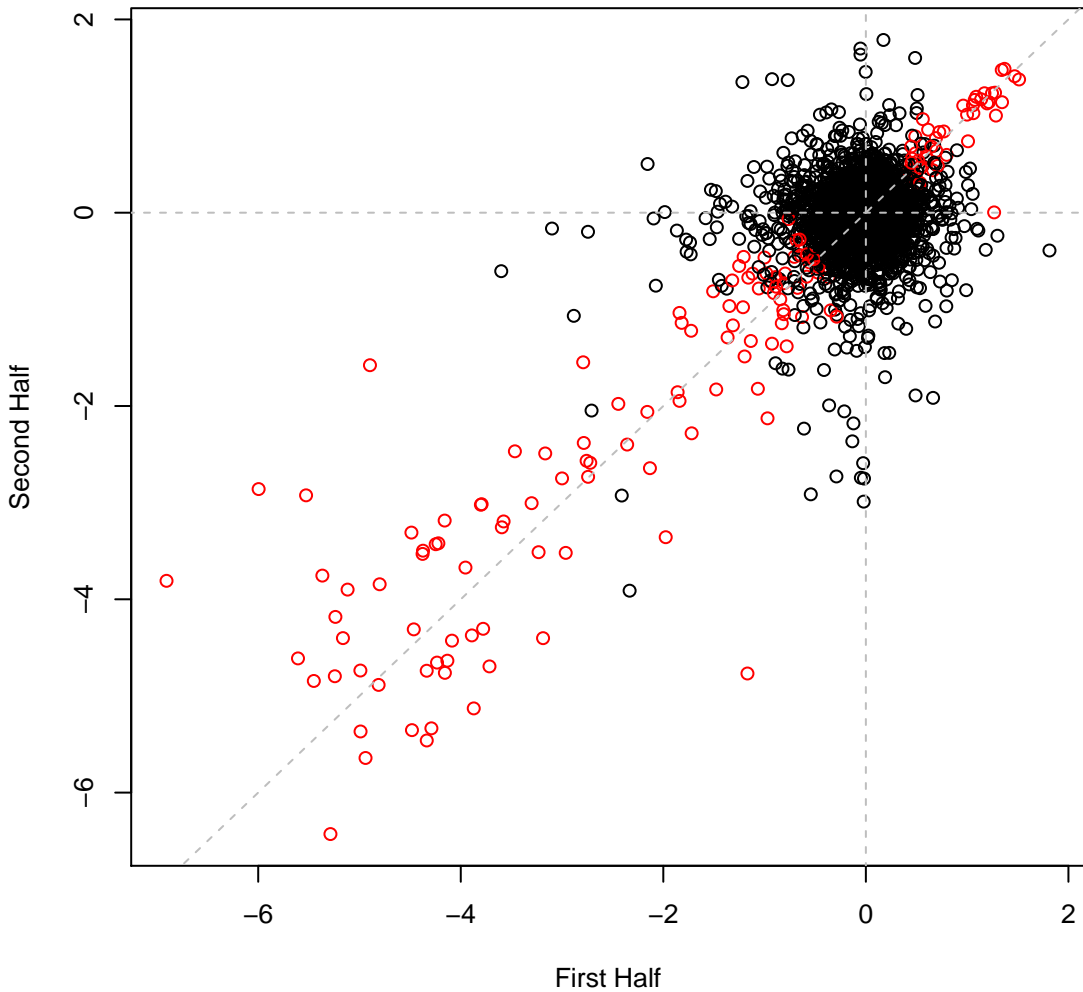

Cola set3IT026 #190 (gMed=255 rho12=0.174)
Beta-Lactose (C)

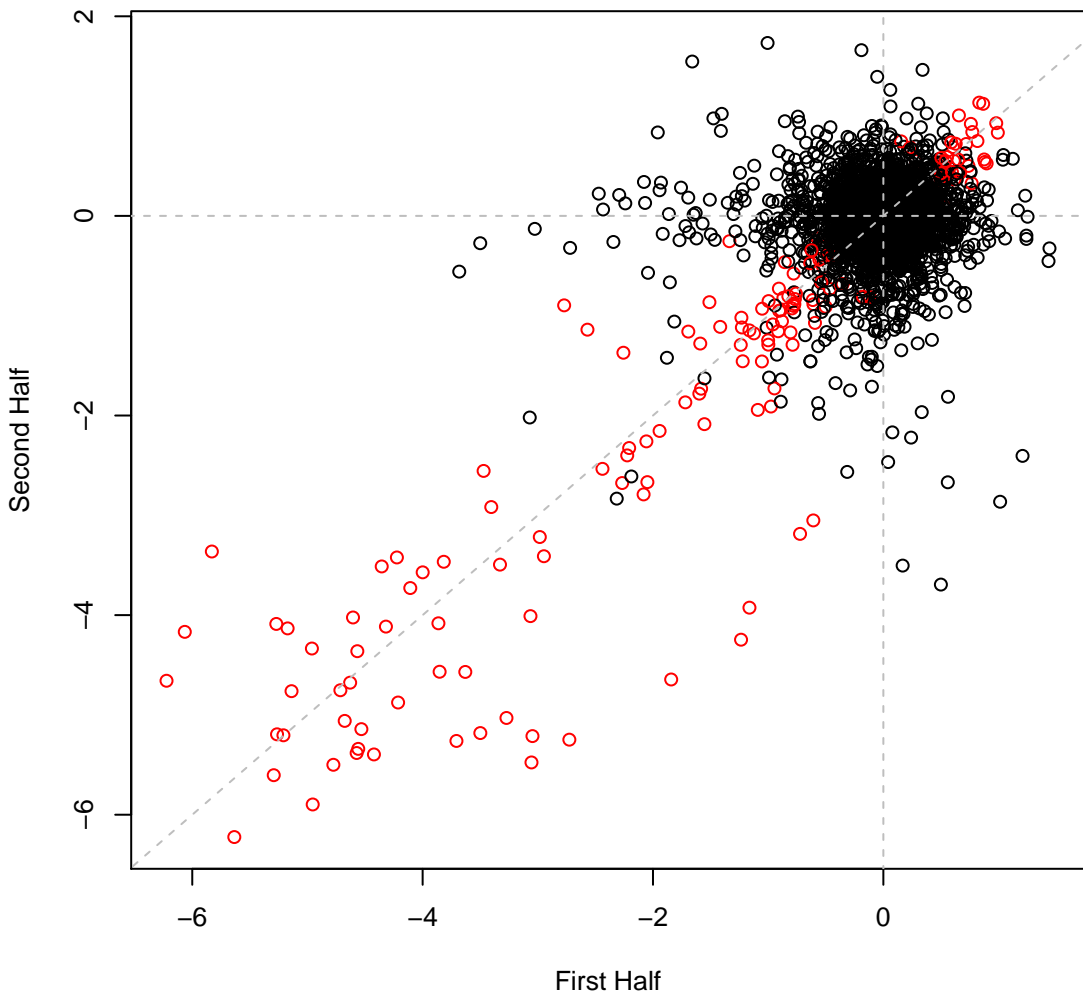

Cola set3IT027 #191 (gMed=269 rho12=0.157)
D-Mannose (C)

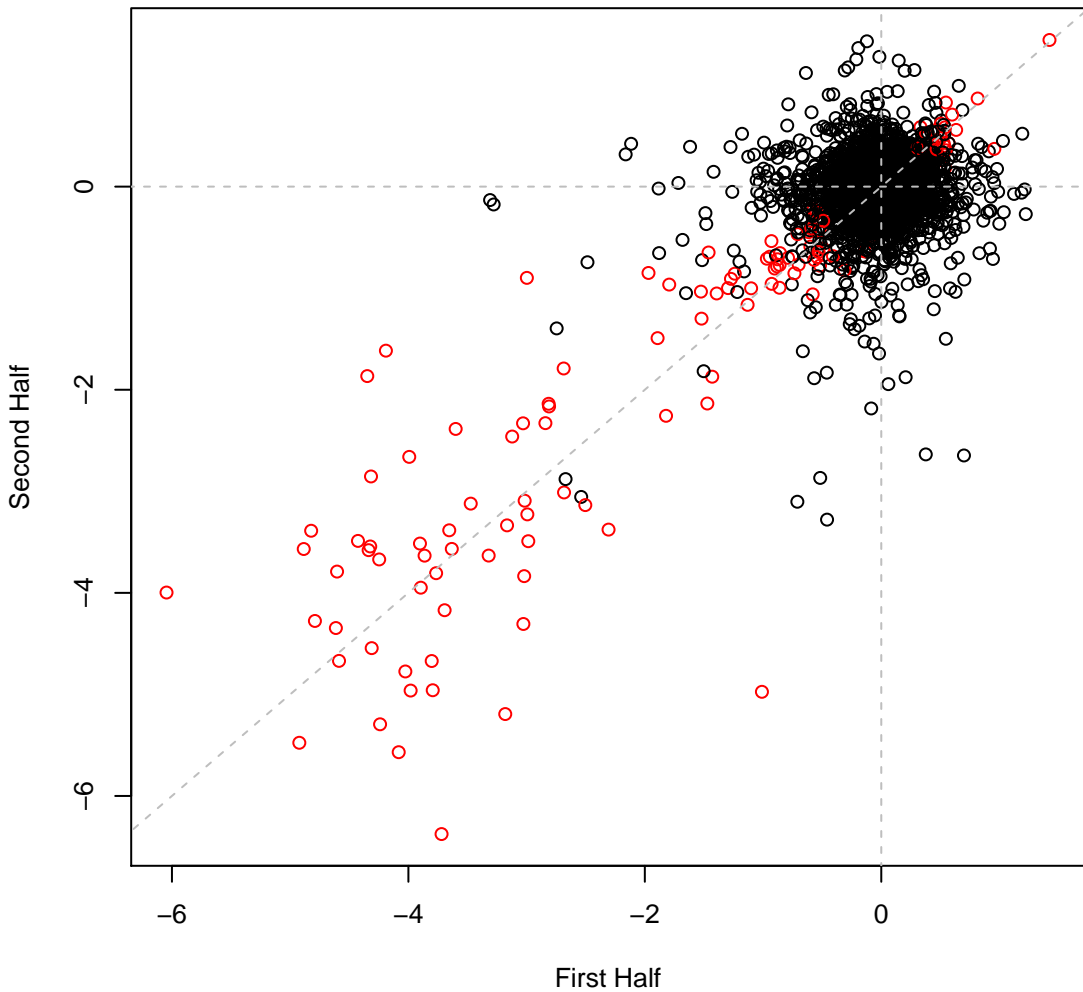

Cola set3IT028 #192 (gMed=229 rho12=0.057)

Time0

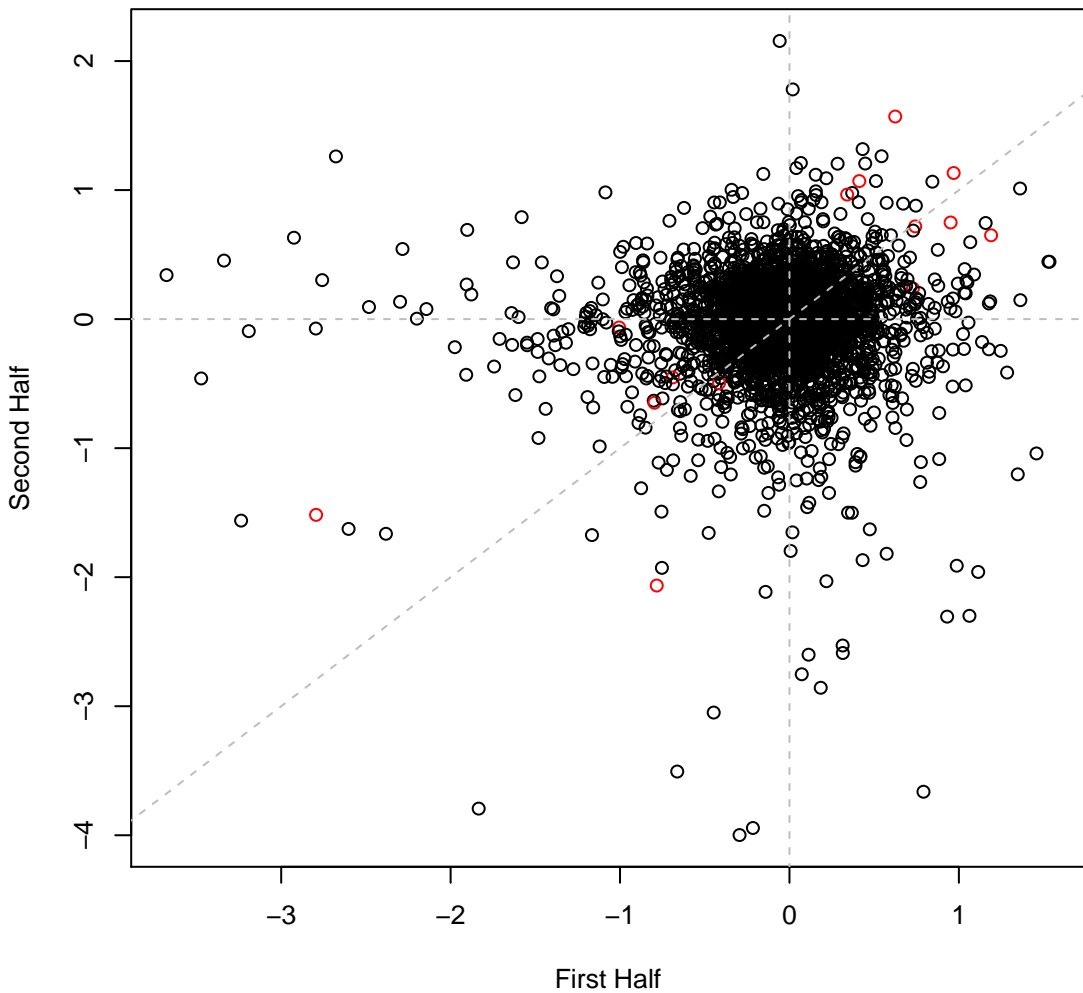

Cola set3IT029 #193 (gMed=259 rho12=0.000)

Time0

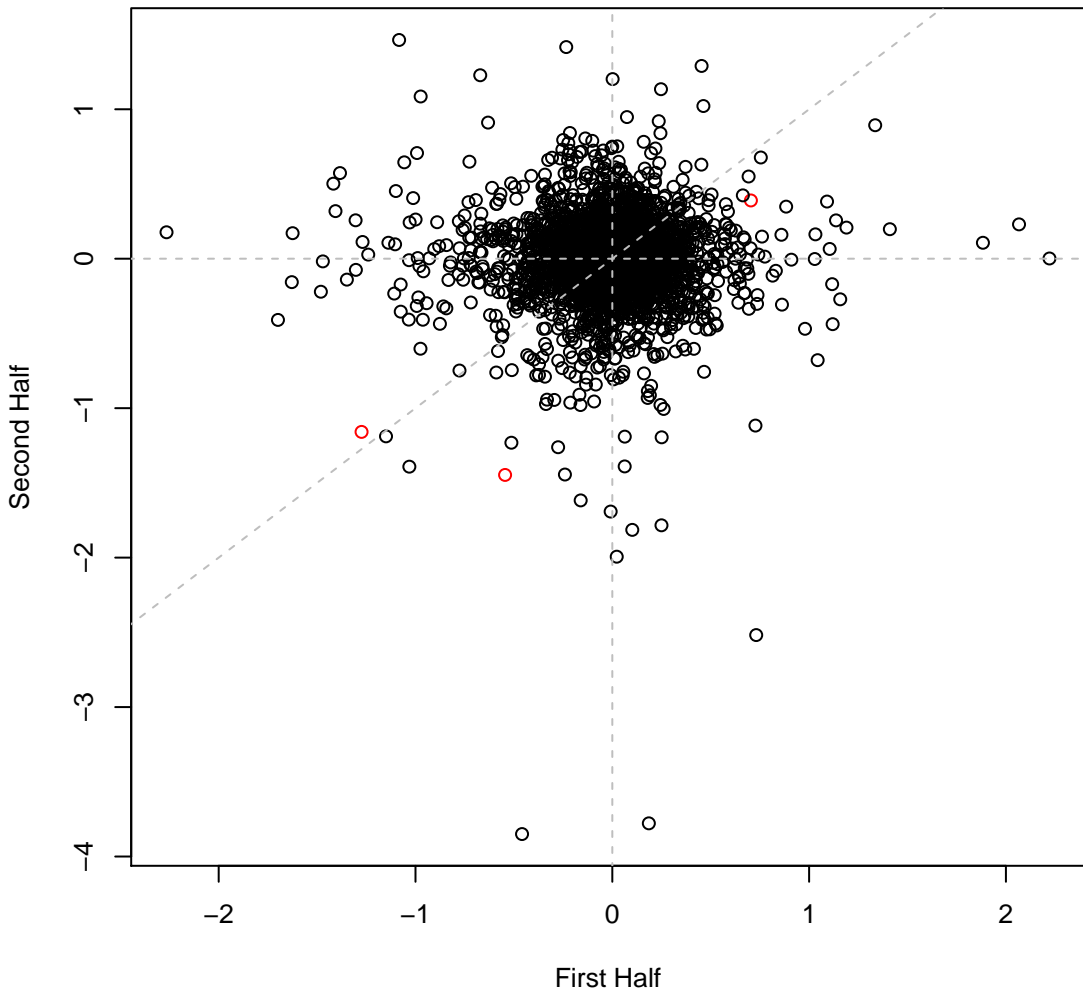

Cola set3IT030 #194 (gMed=258 rho12=0.011)

Time0

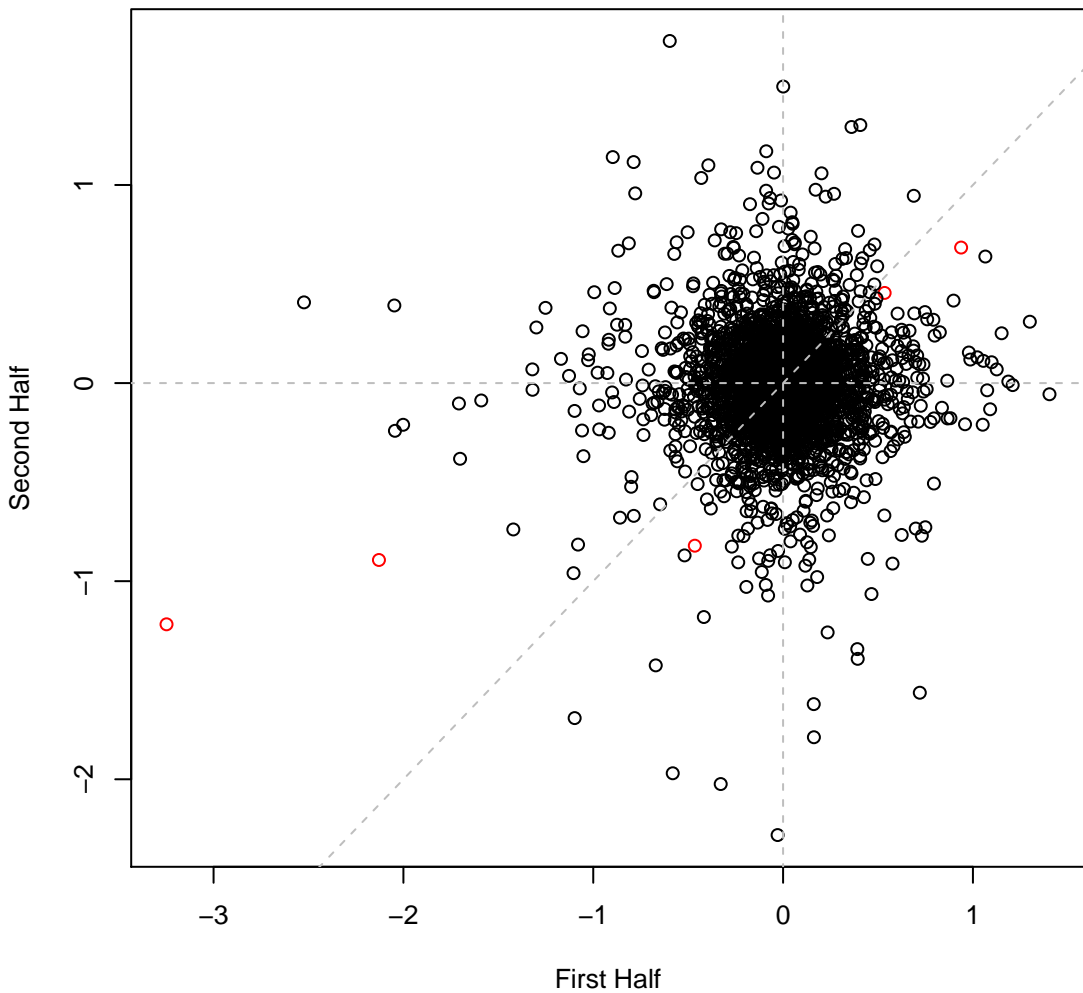

Cola set3IT031 #195 (gMed=300 rho12=0.016)

Time0

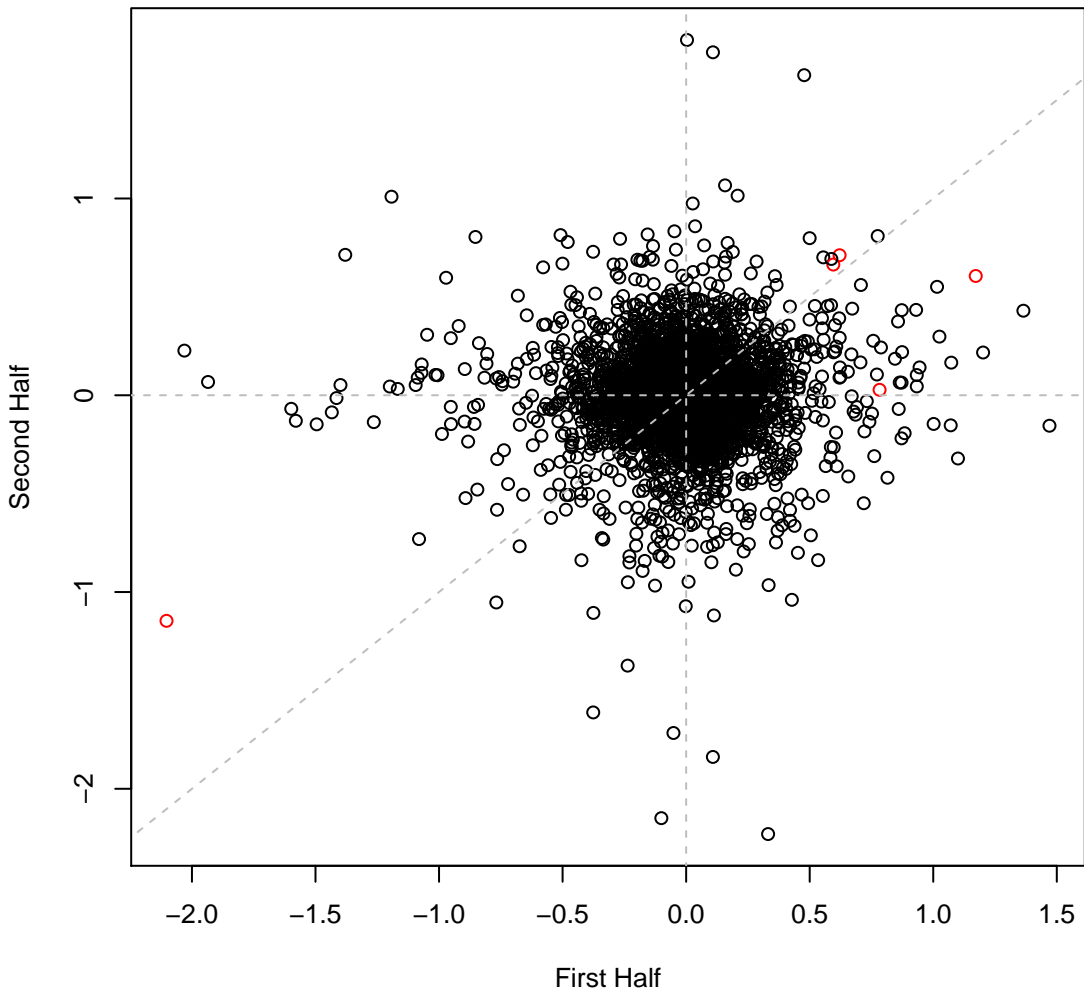

Cola set3IT032 #196 (gMed=227 rho12=0.198)
L-Arginine (N)

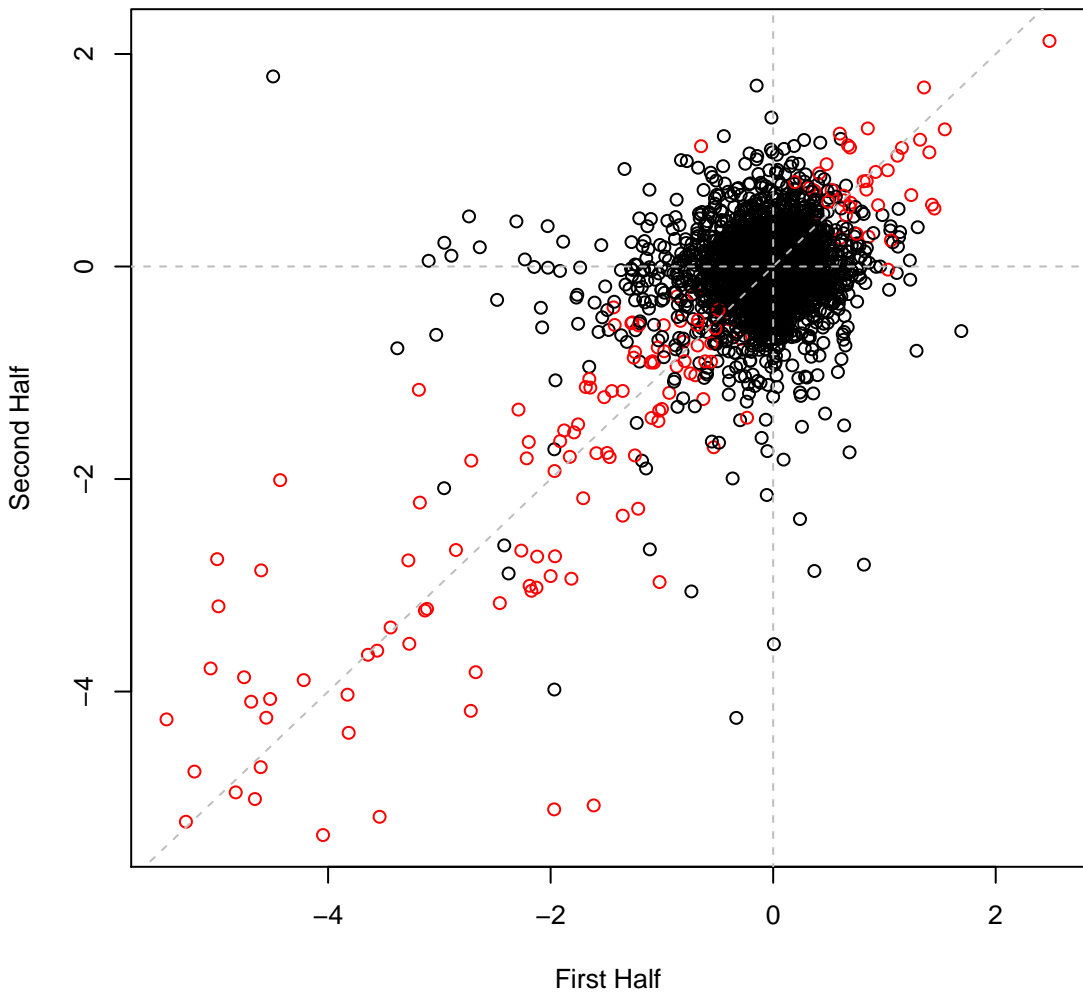

Cola set3IT033 #197 (gMed=225 rho12=0.450)
L-Lysine (N)

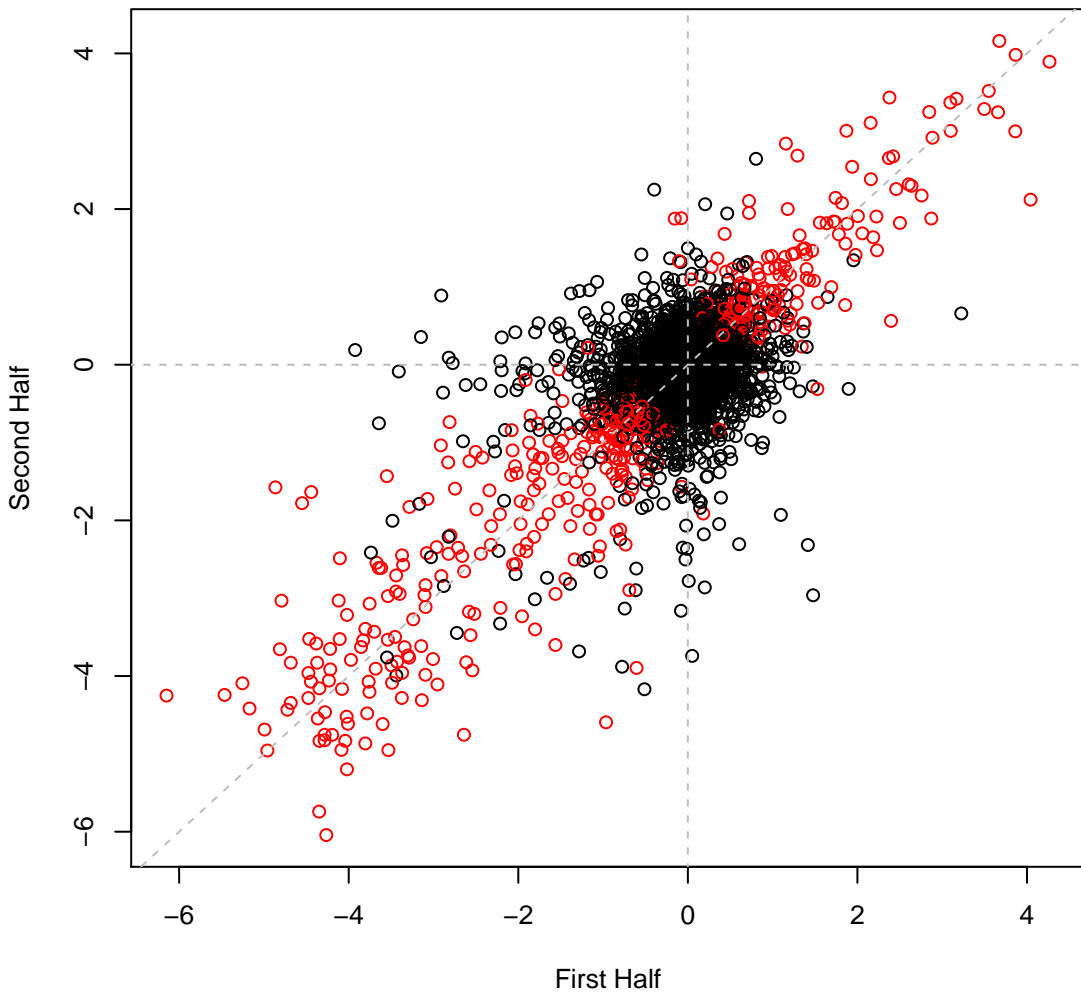

Cola set3IT034 #198 (gMed=222 rho12=0.210)
L-Glutamic (N)

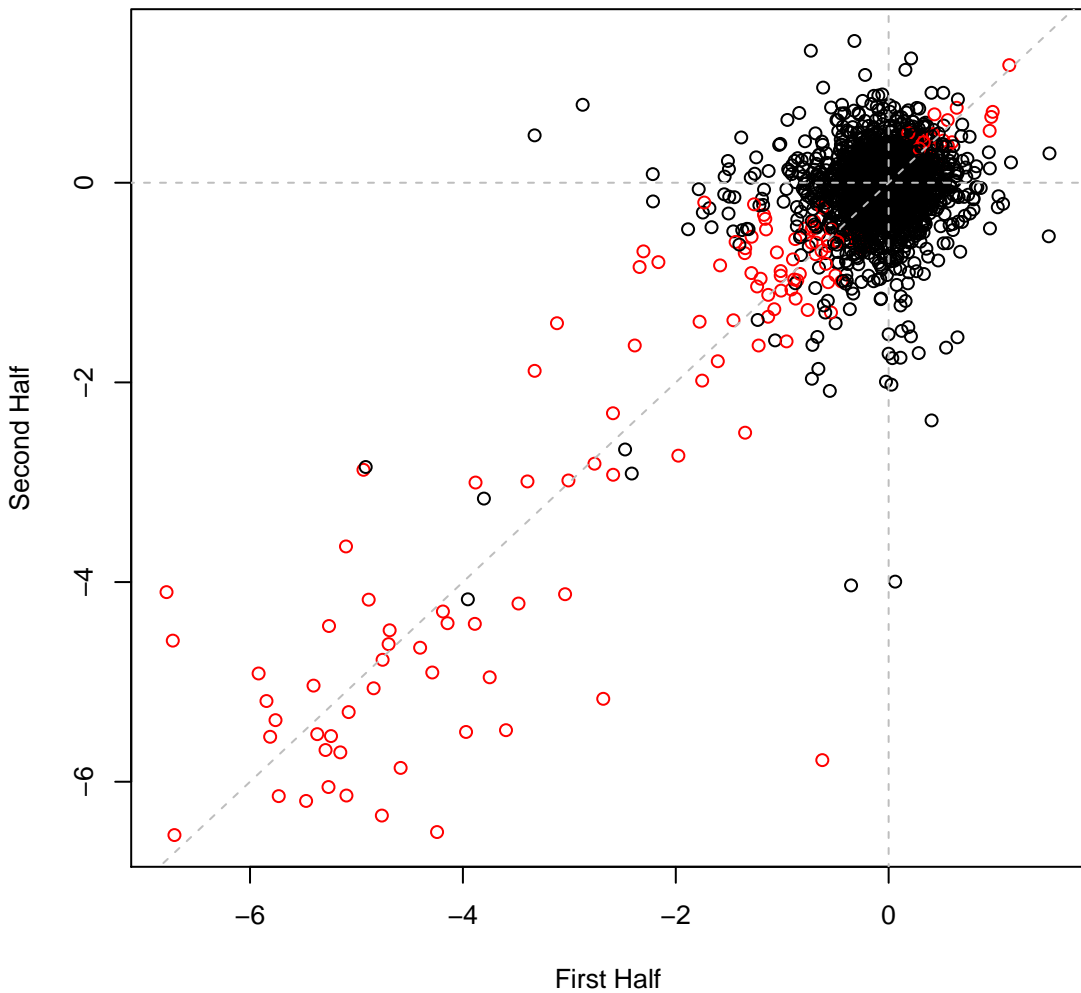

Cola set3IT035 #199 (gMed=222 rho12=0.339)
L-Serine (N)

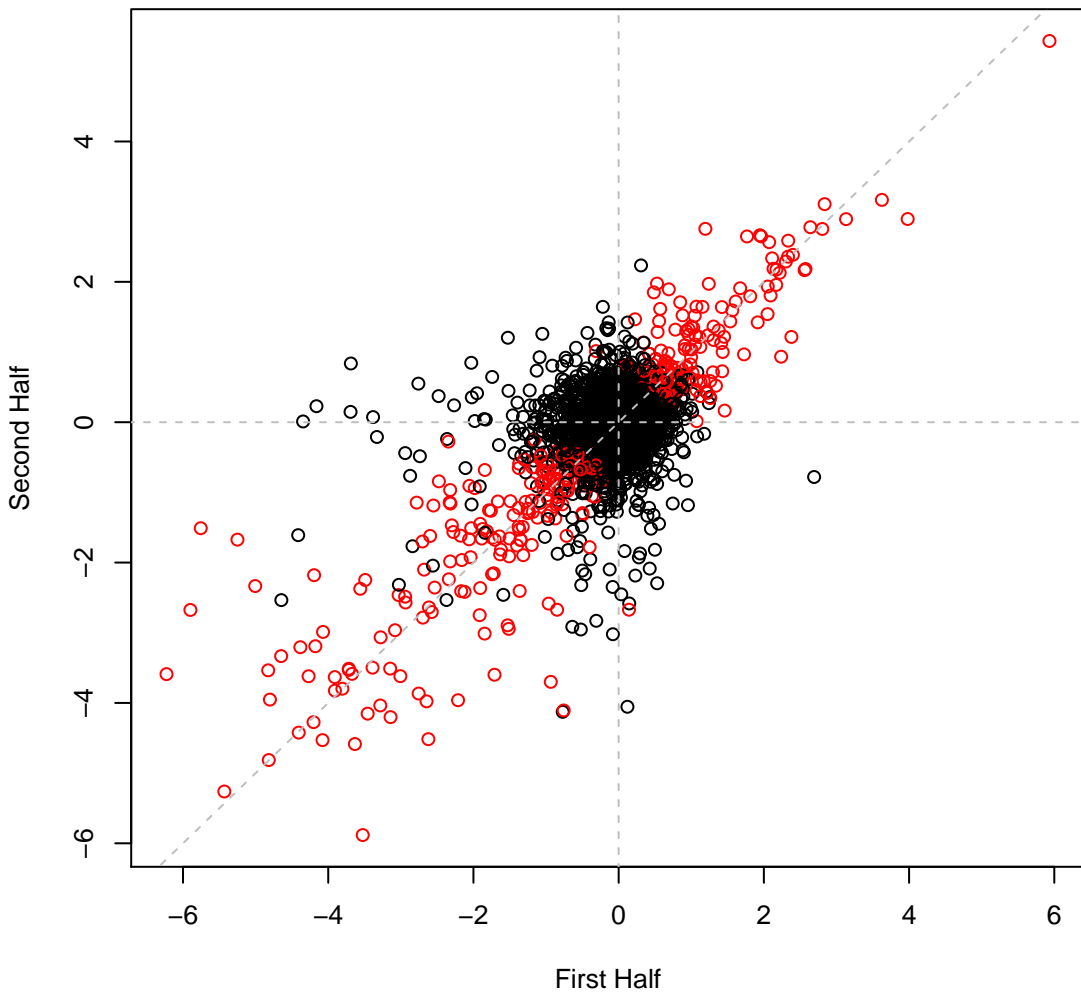

Cola set3IT036 #200 (gMed=18 rho12=0.133)
L-Threonine (N)

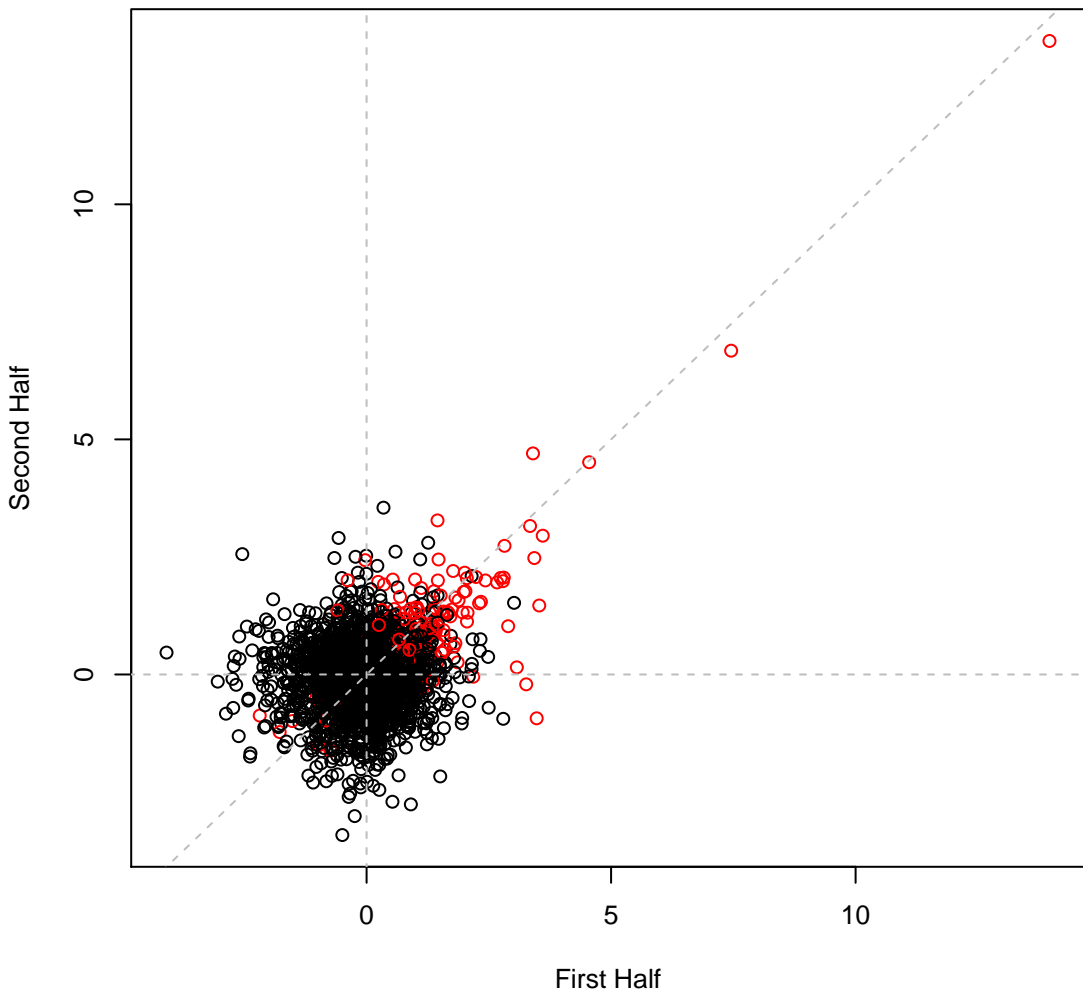

Cola set3IT037 #201 (gMed=224 rho12=0.119)
L-Asparagine (N)

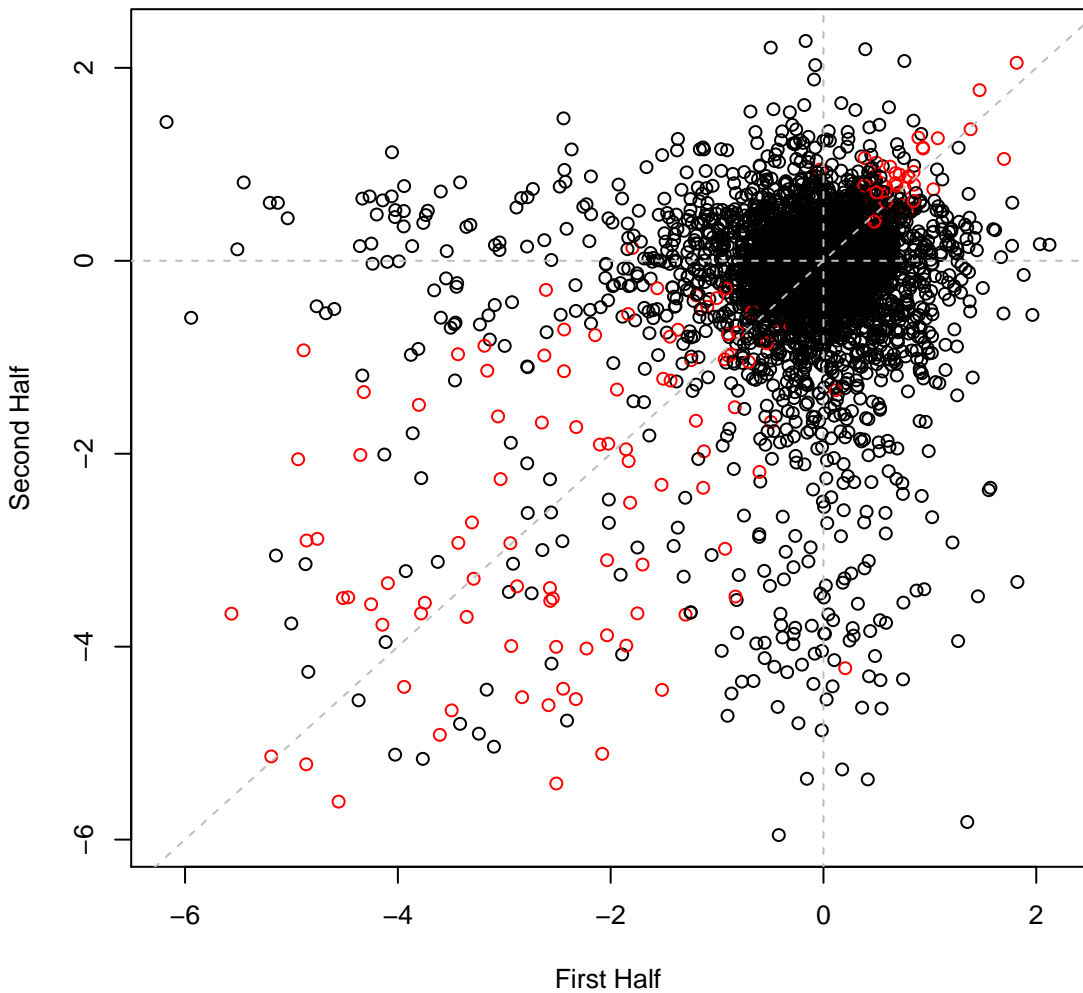

Cola set3IT038 #202 (gMed=272 rho12=0.201)
L-Glutamine (N)

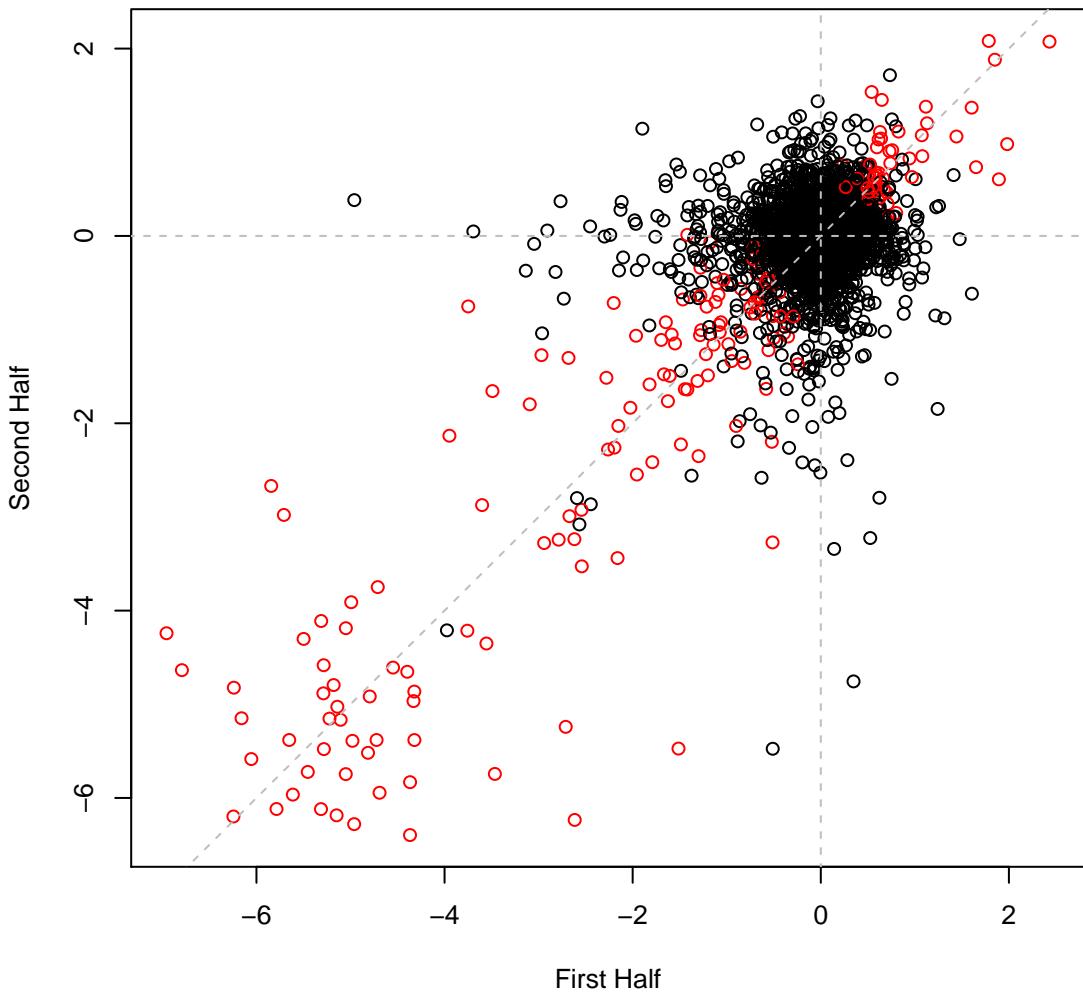

Cola set3IT040 #204 (gMed=233 rho12=0.243)
L-Alanine (N)

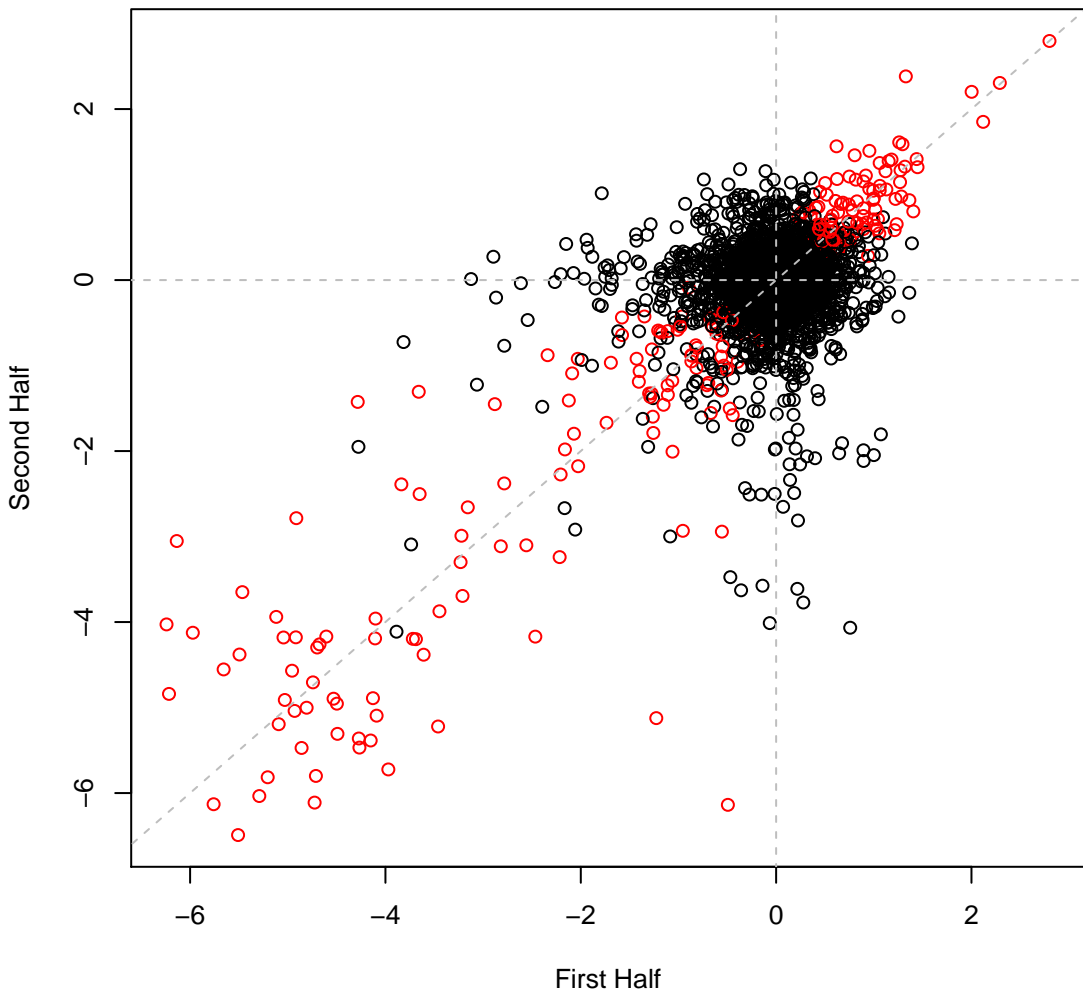

Cola set3IT041 #205 (gMed=162 rho12=0.327)
L-Leucine (N)

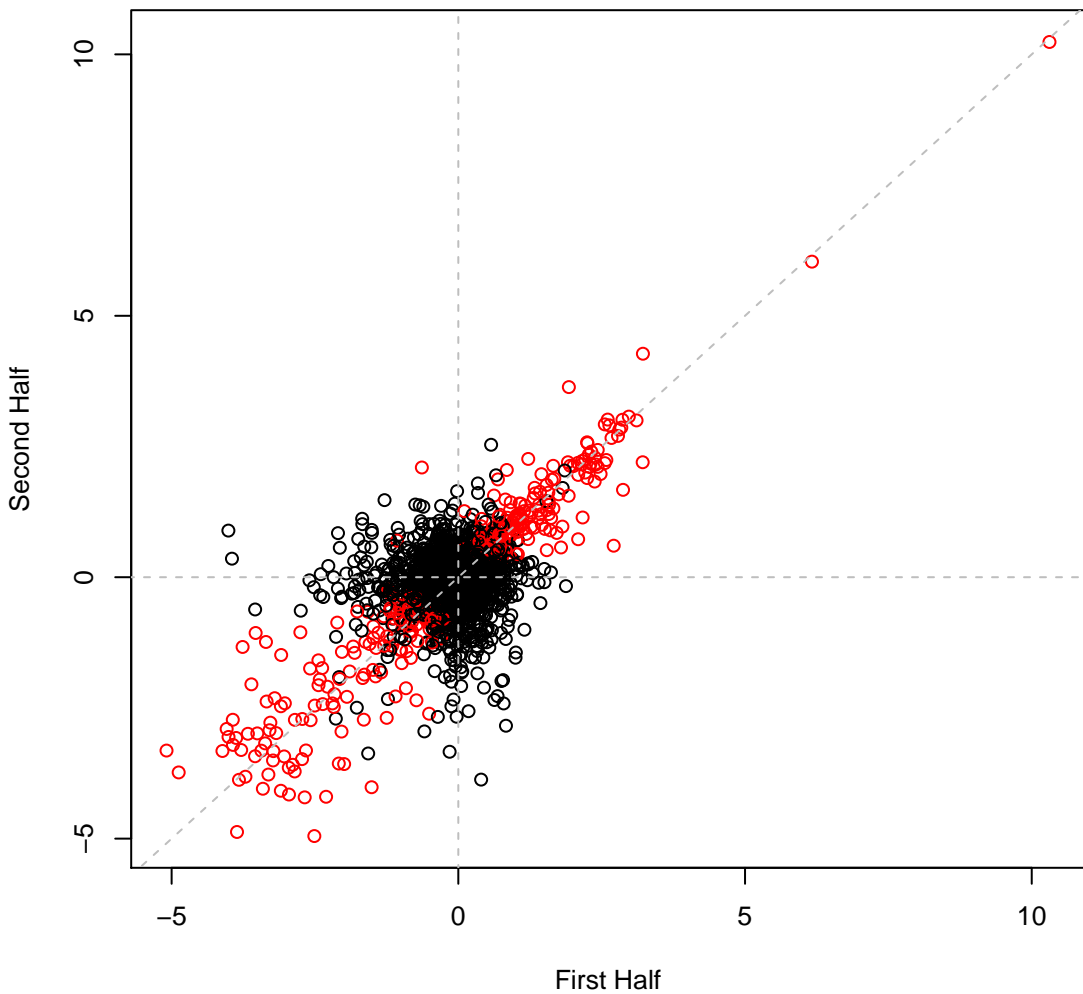

Cola set3IT042 #206 (gMed=170 rho12=0.331)
L-Methionine (N)

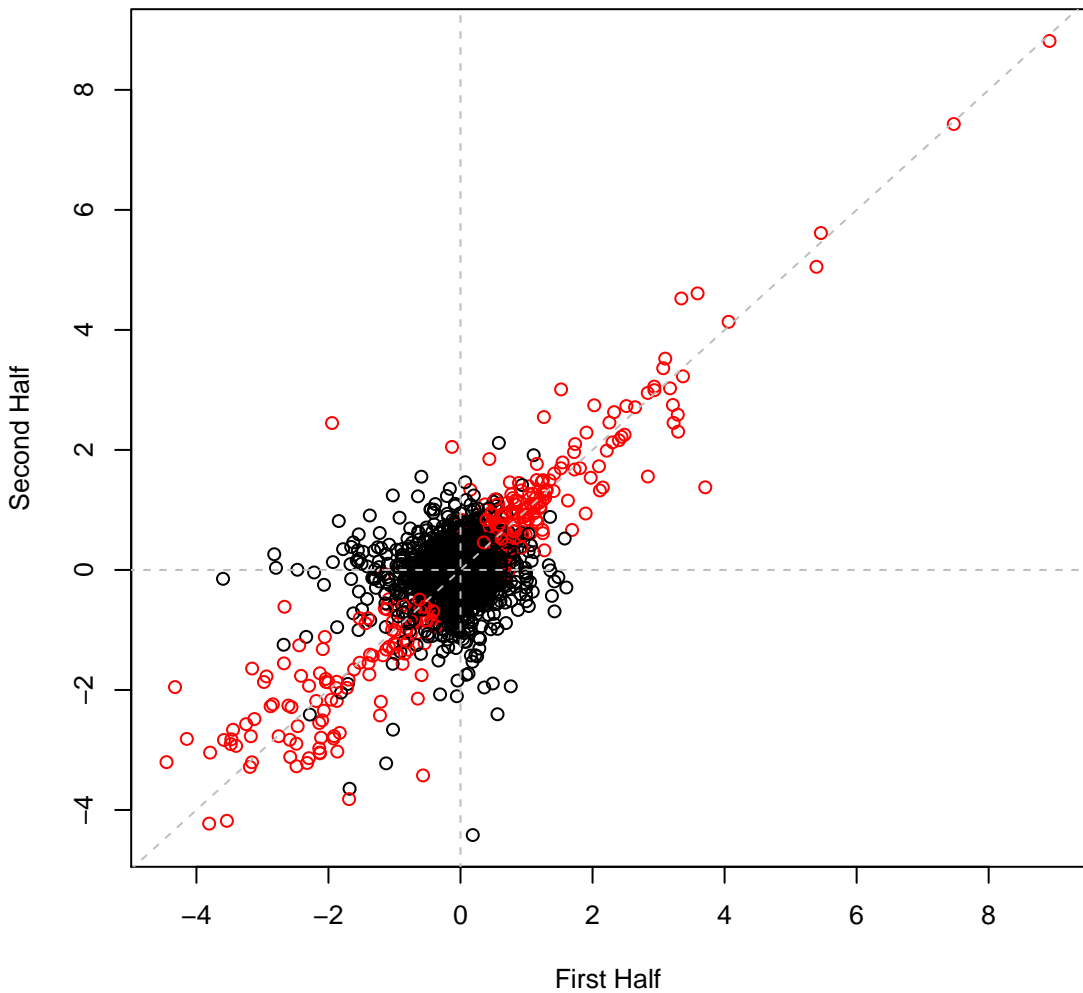

Cola set3IT043 #207 (gMed=218 rho12=0.219)
L-Phenylalanine (N)

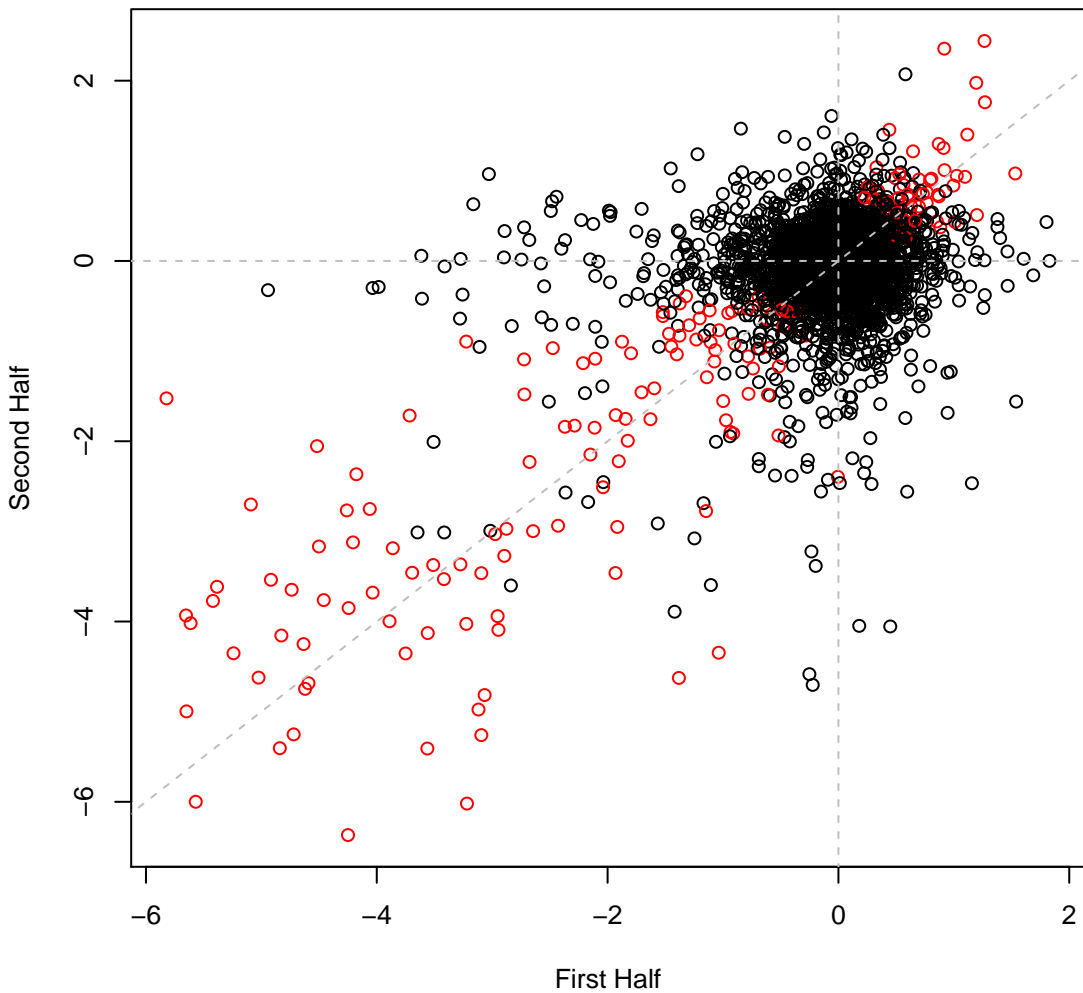

Cola set3IT044 #208 (gMed=222 rho12=0.452)
L-tyrosine (N)

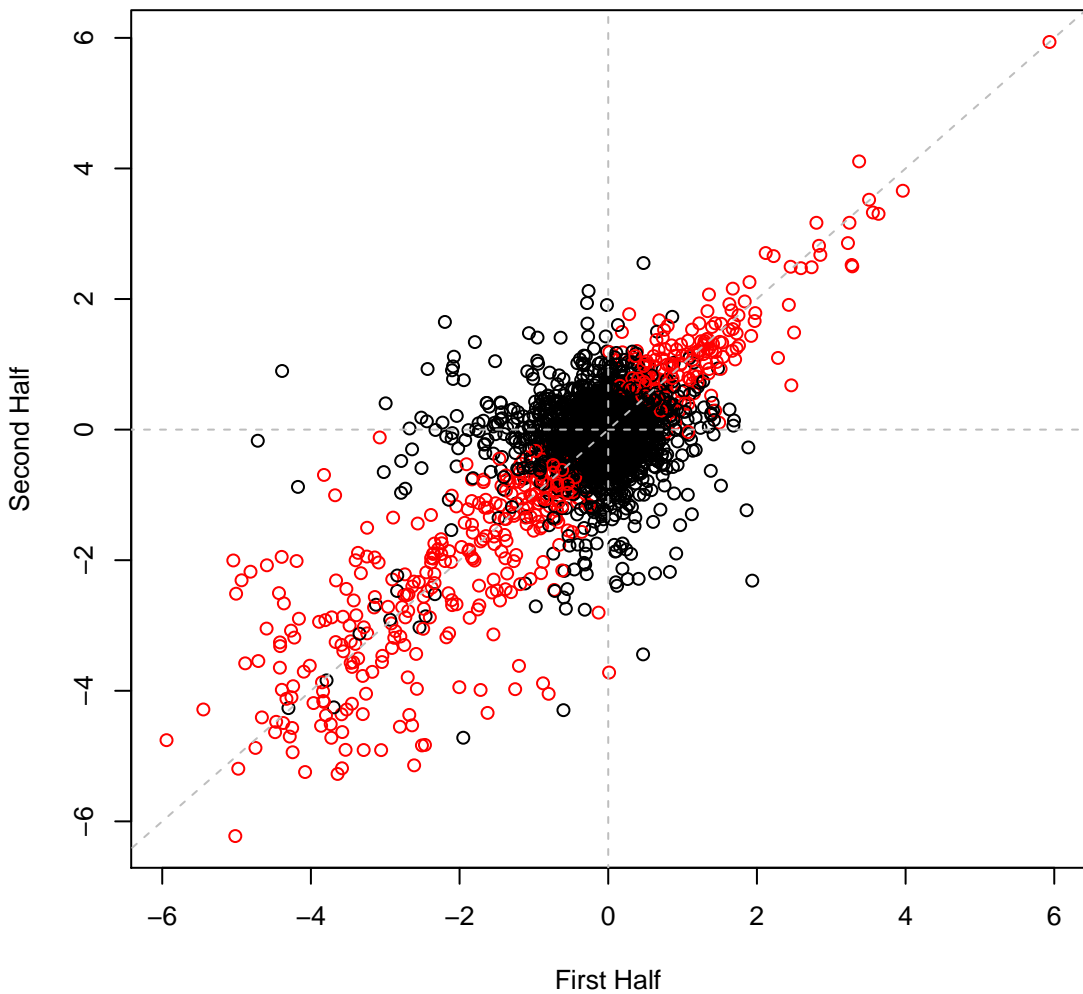

Cola set3IT045 #209 (gMed=211 rho12=0.238)
L-Citrulline (N)

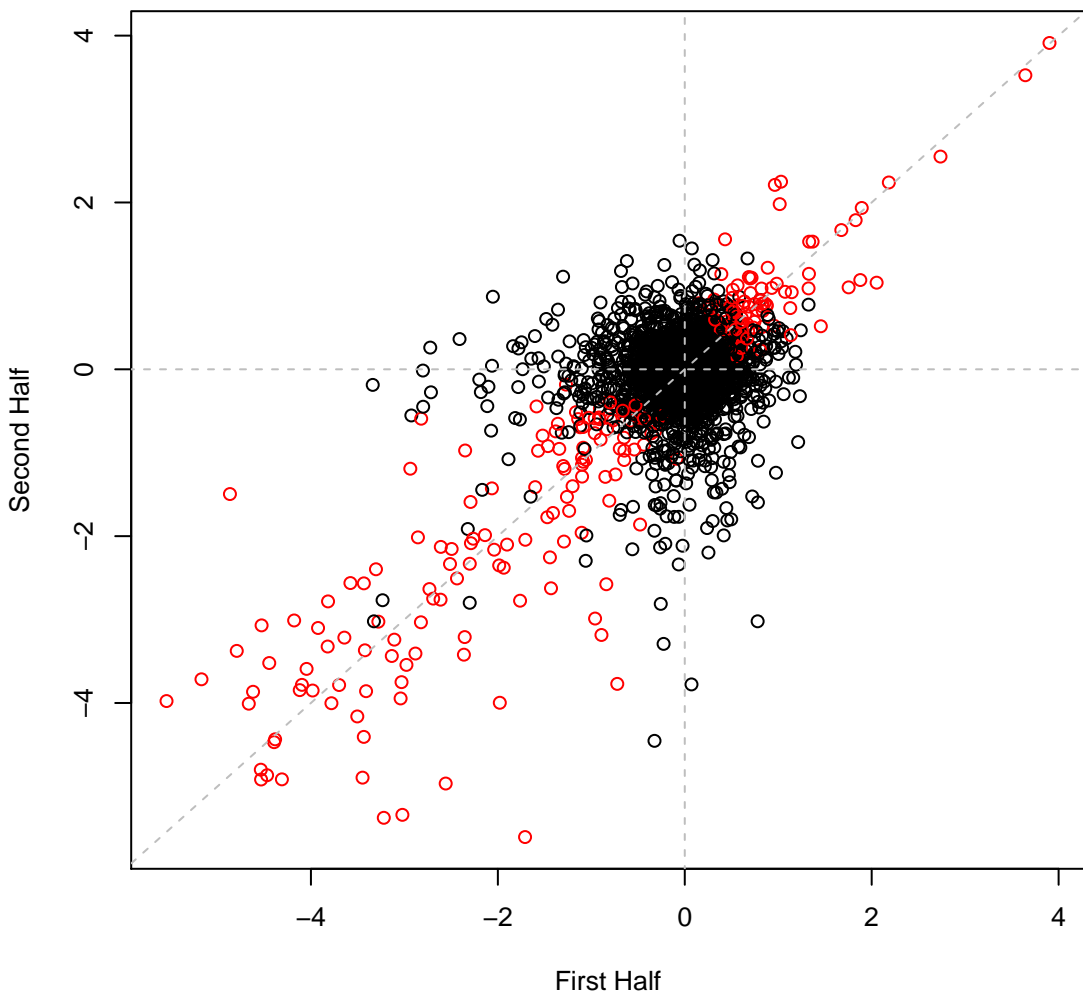

Cola set3IT046 #210 (gMed=204 rho12=0.219)
Casamino Acids (N)

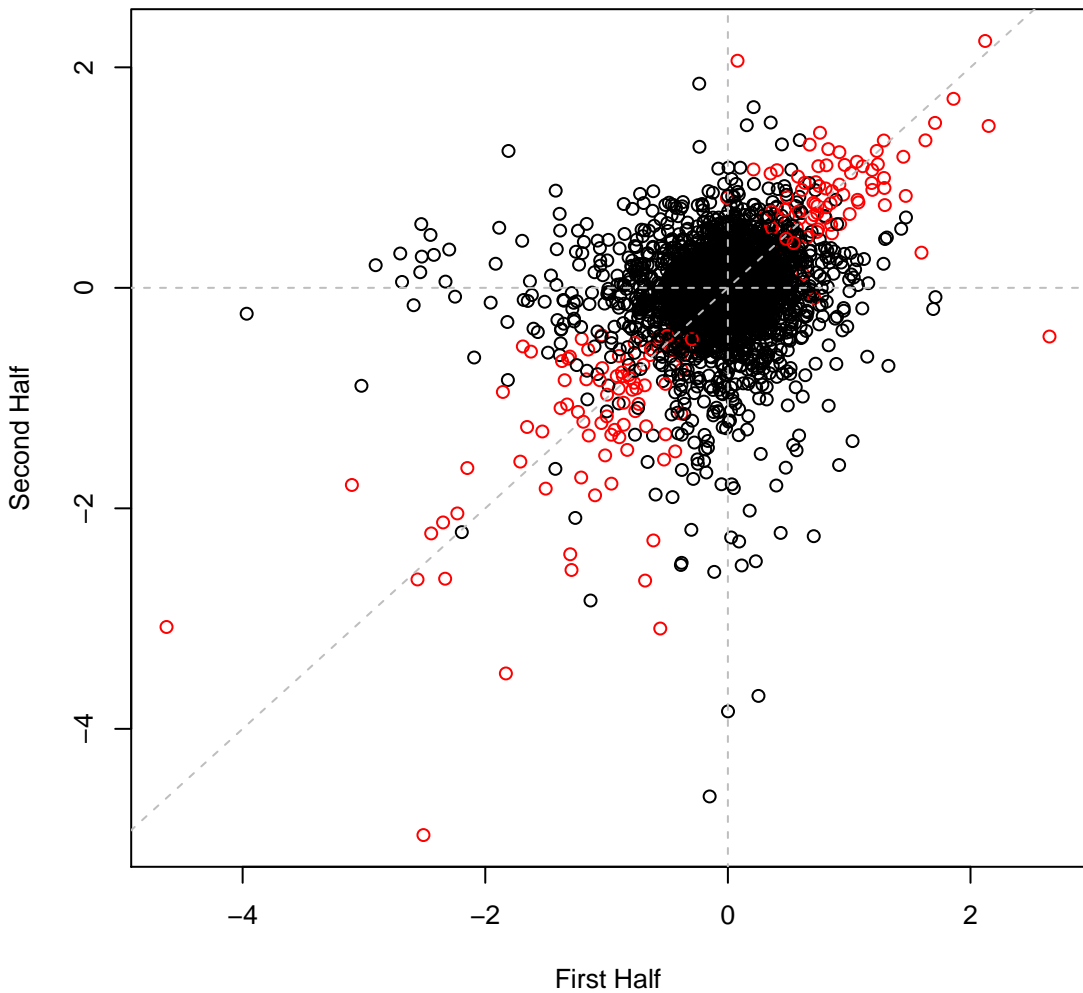

Cola set3IT047 #211 (gMed=230 rho12=0.202)
D-Glucosamine Hydrochloride (N)

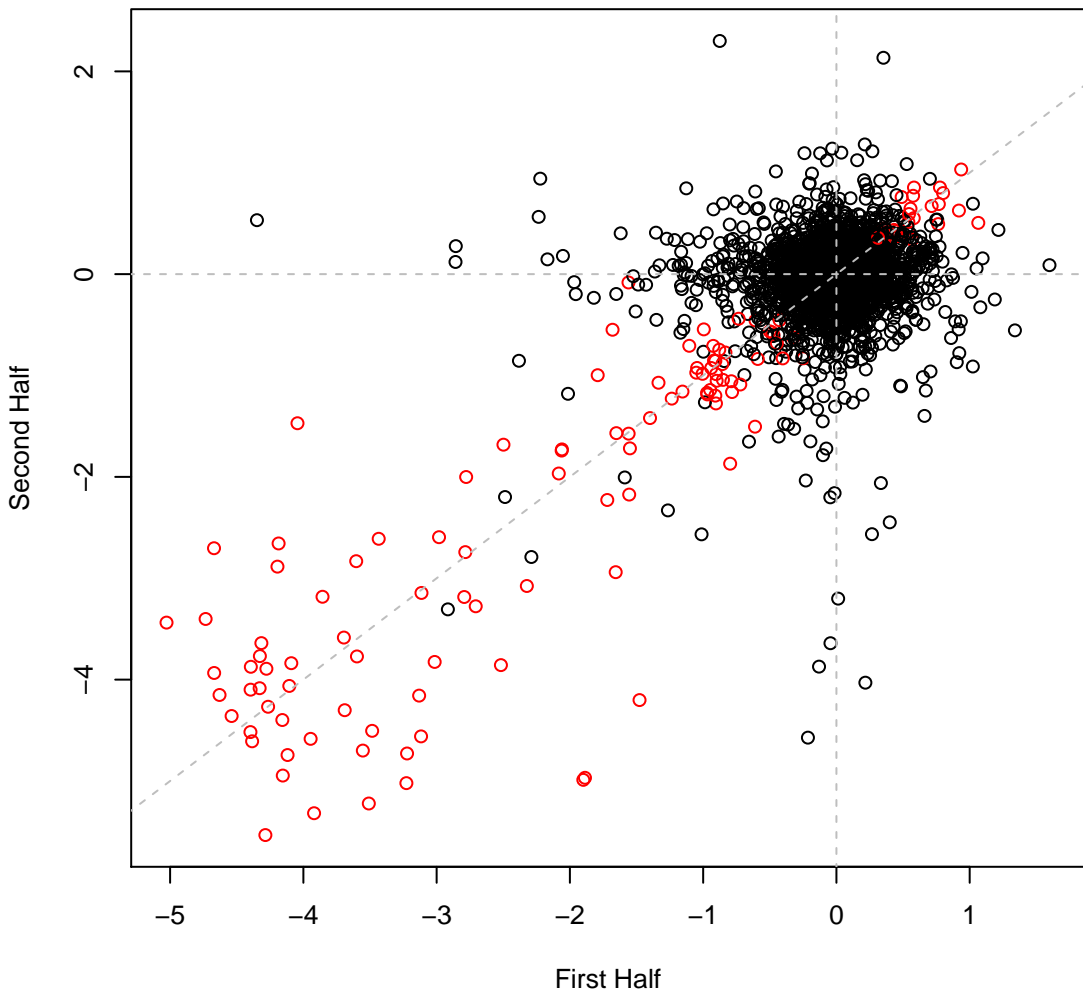

Cola set3IT048 #212 (gMed=208 rho12=0.178)
Glucuronamide (N)

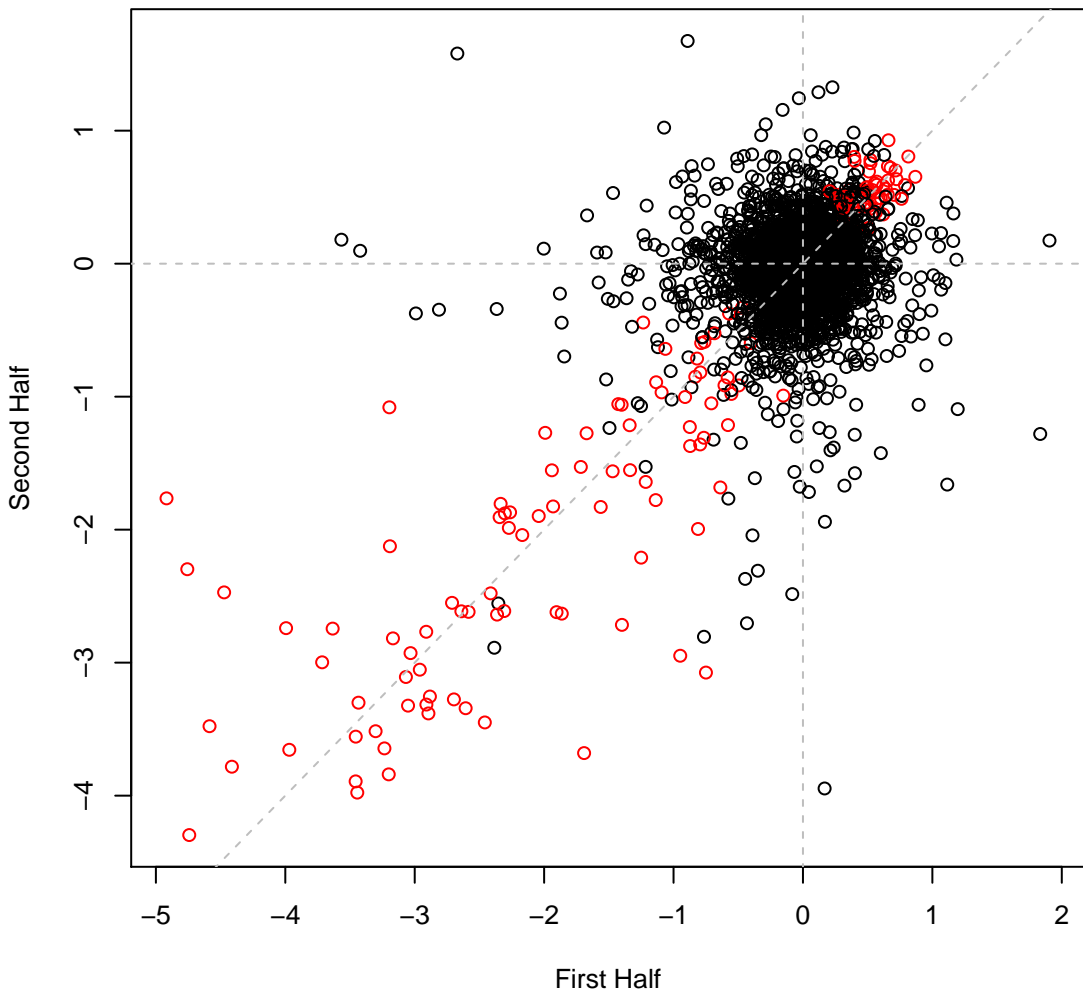

Cola set3IT049 #213 (gMed=298 rho12=0.186)
Ammonium chloride (N)

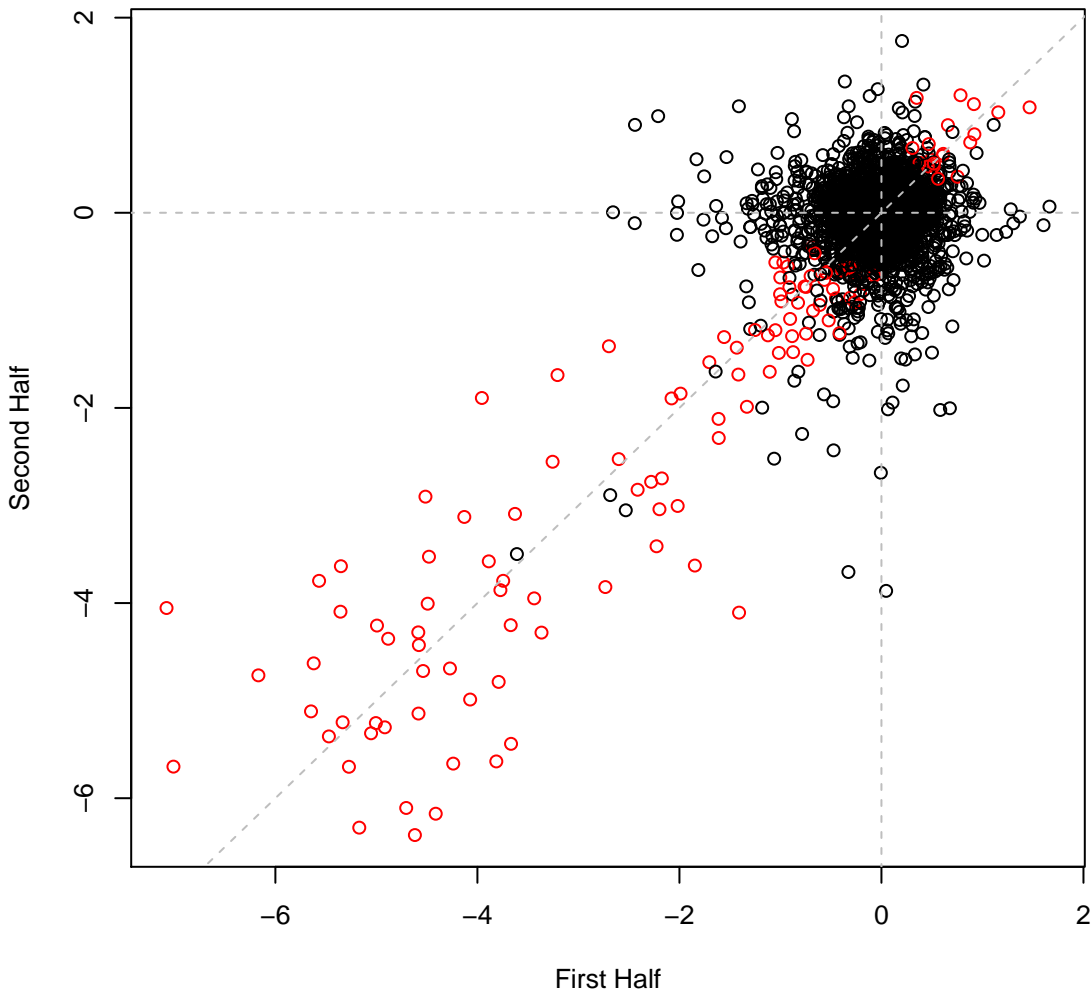

Cola set3IT050 #214 (gMed=256 rho12=0.259)
nitrate (N)

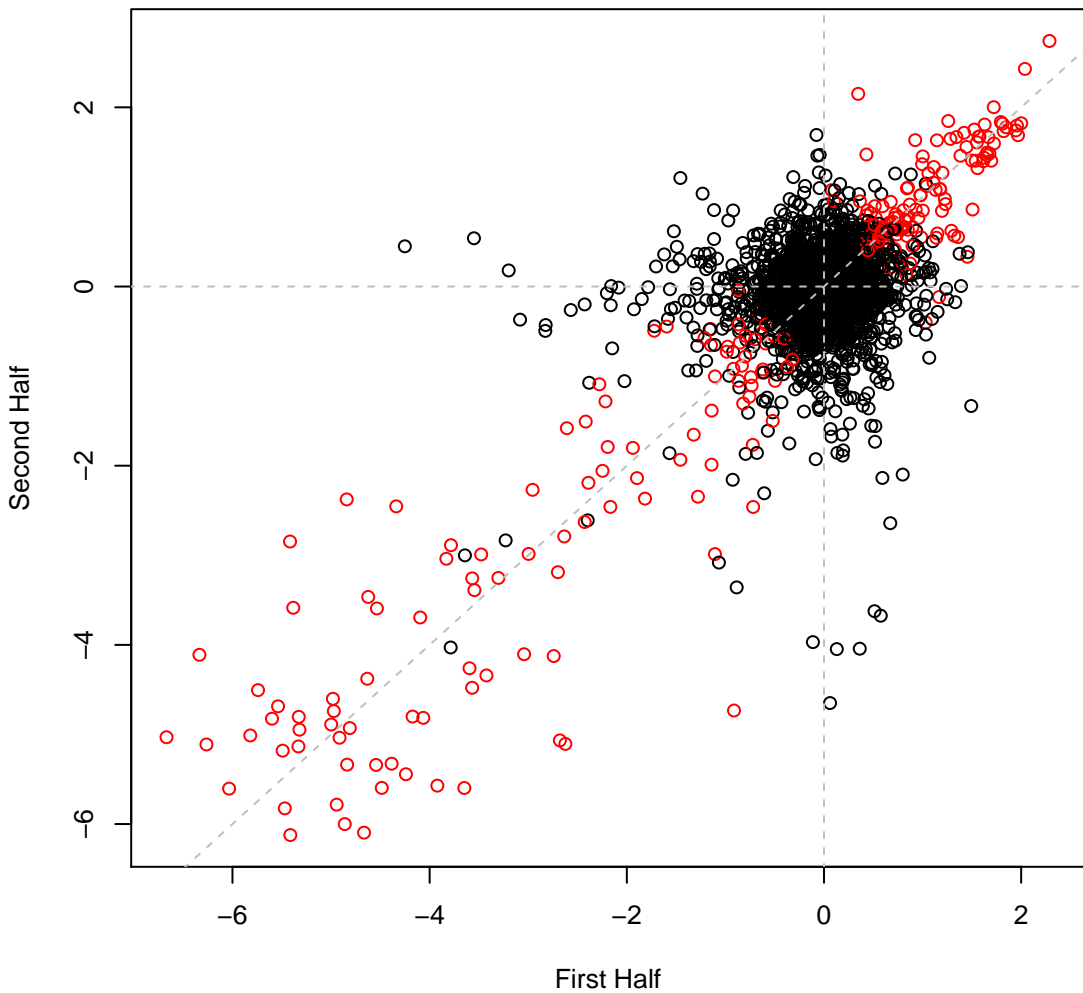

Cola set3IT051 #215 (gMed=246 rho12=0.158)
L-Arginine (N)

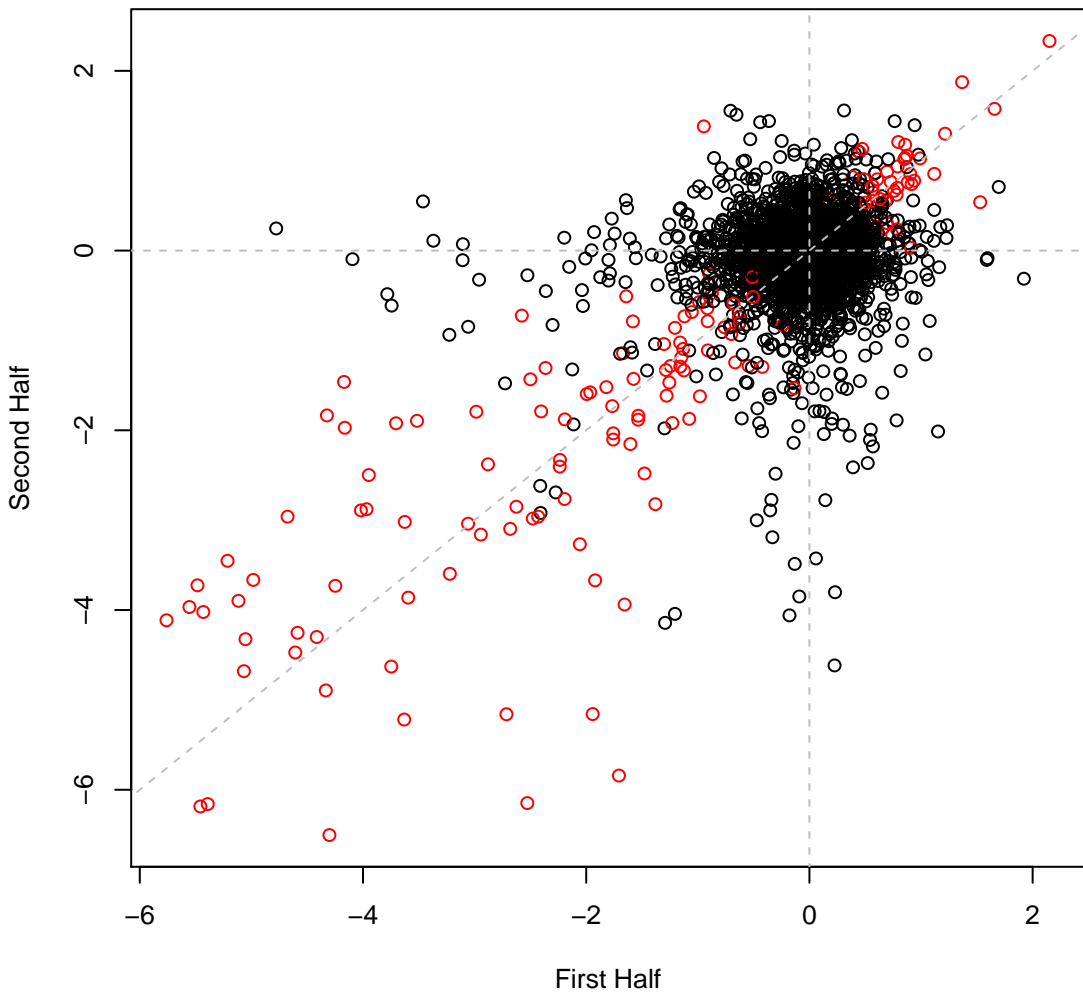

Cola set3IT052 #216 (gMed=226 rho12=0.409)
L-Lysine (N)

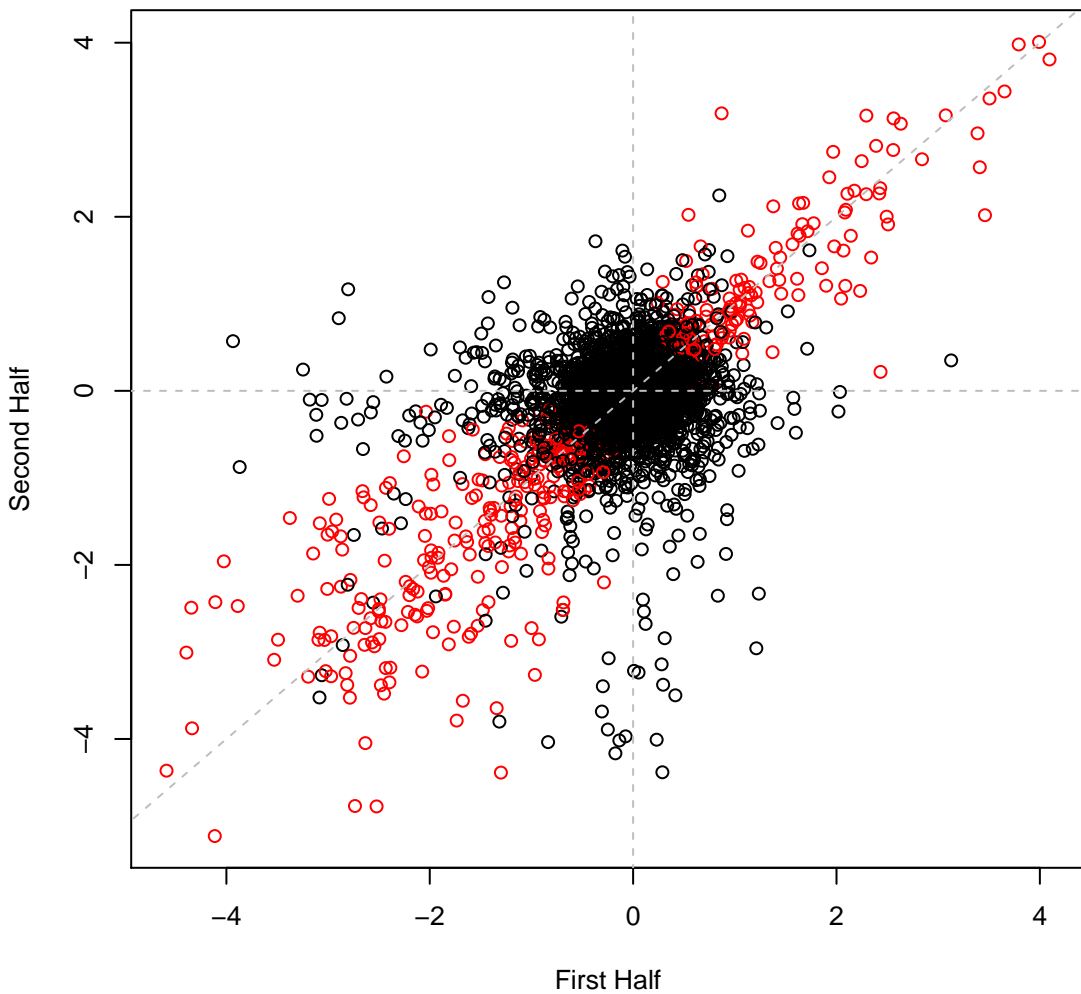

Cola set3IT053 #217 (gMed=252 rho12=0.172)
L-Glutamic (N)

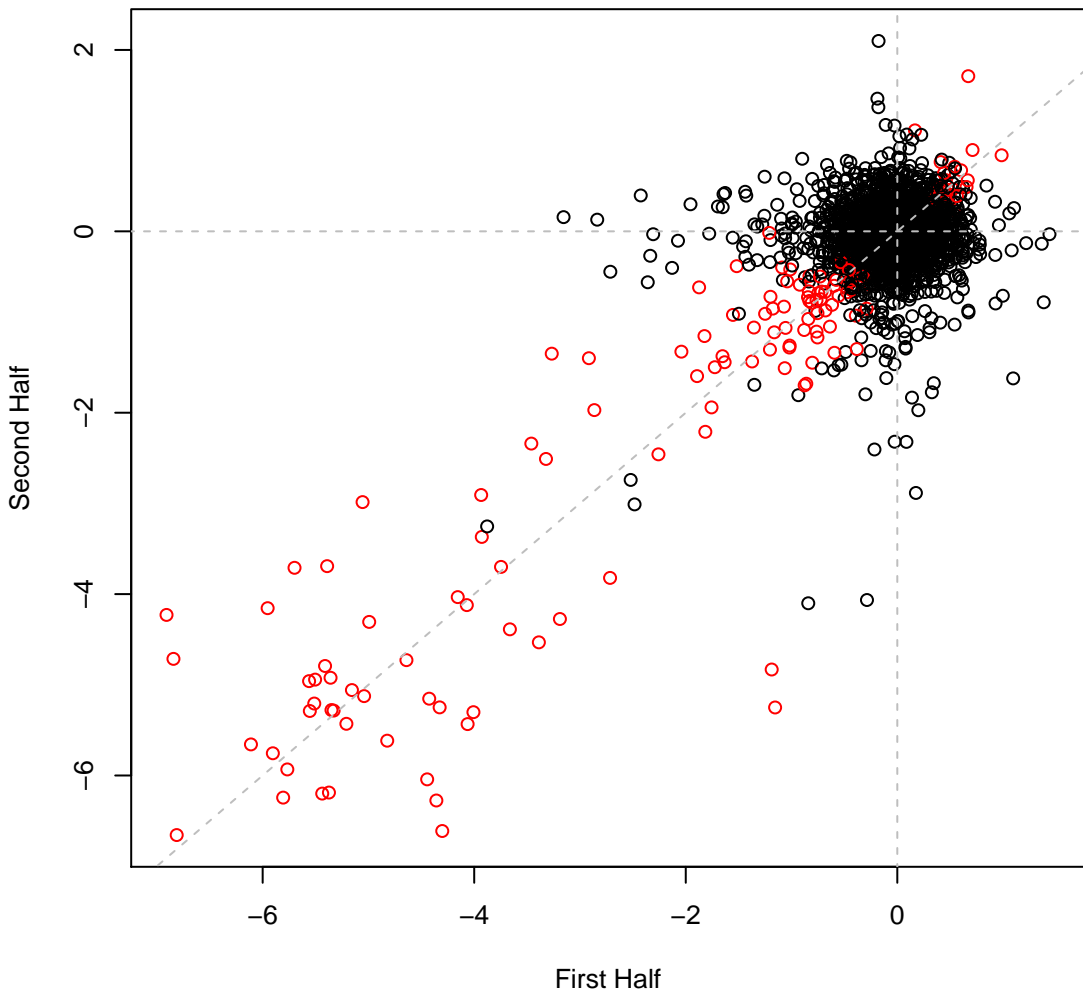

Cola set3IT054 #218 (gMed=203 rho12=0.376)
L-Serine (N)

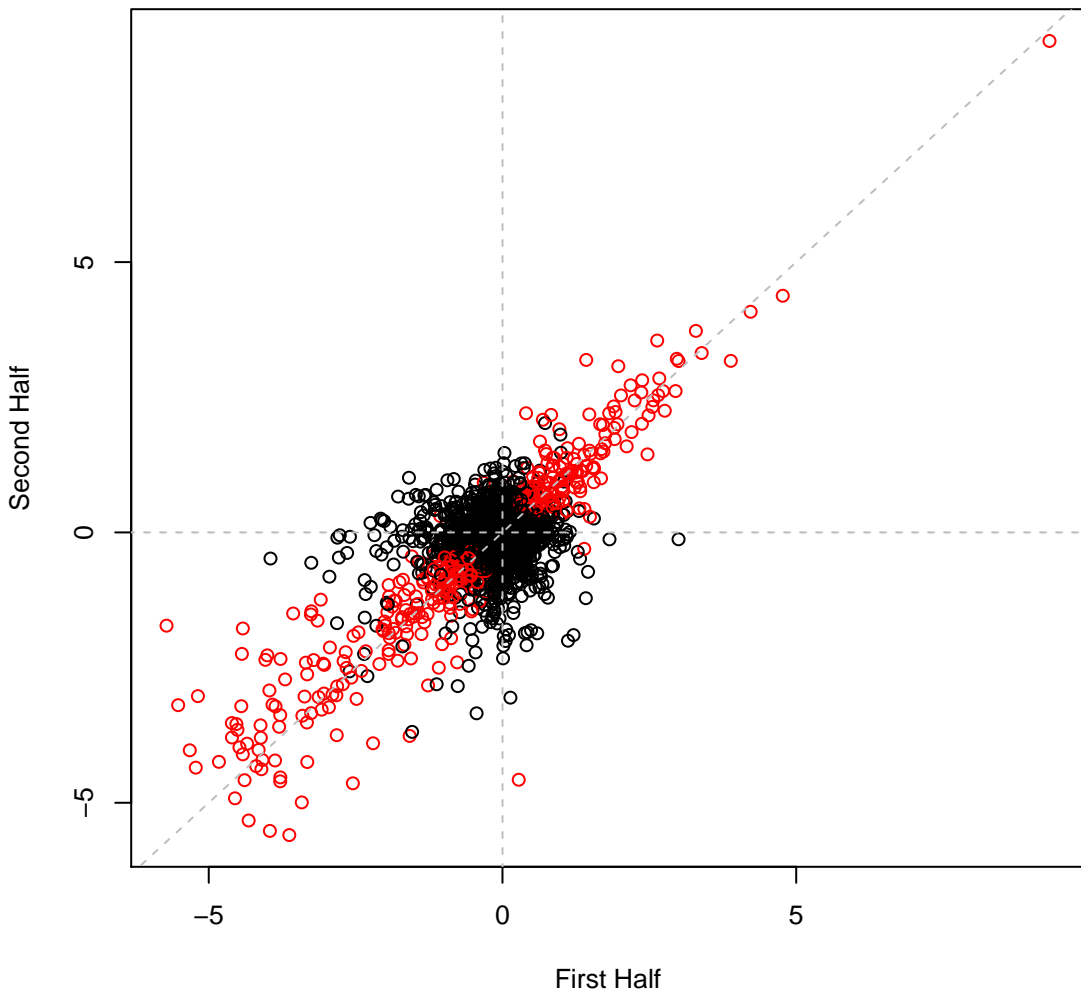

Cola set3IT056 #220 (gMed=267 rho12=0.209)
L-Asparagine (N)

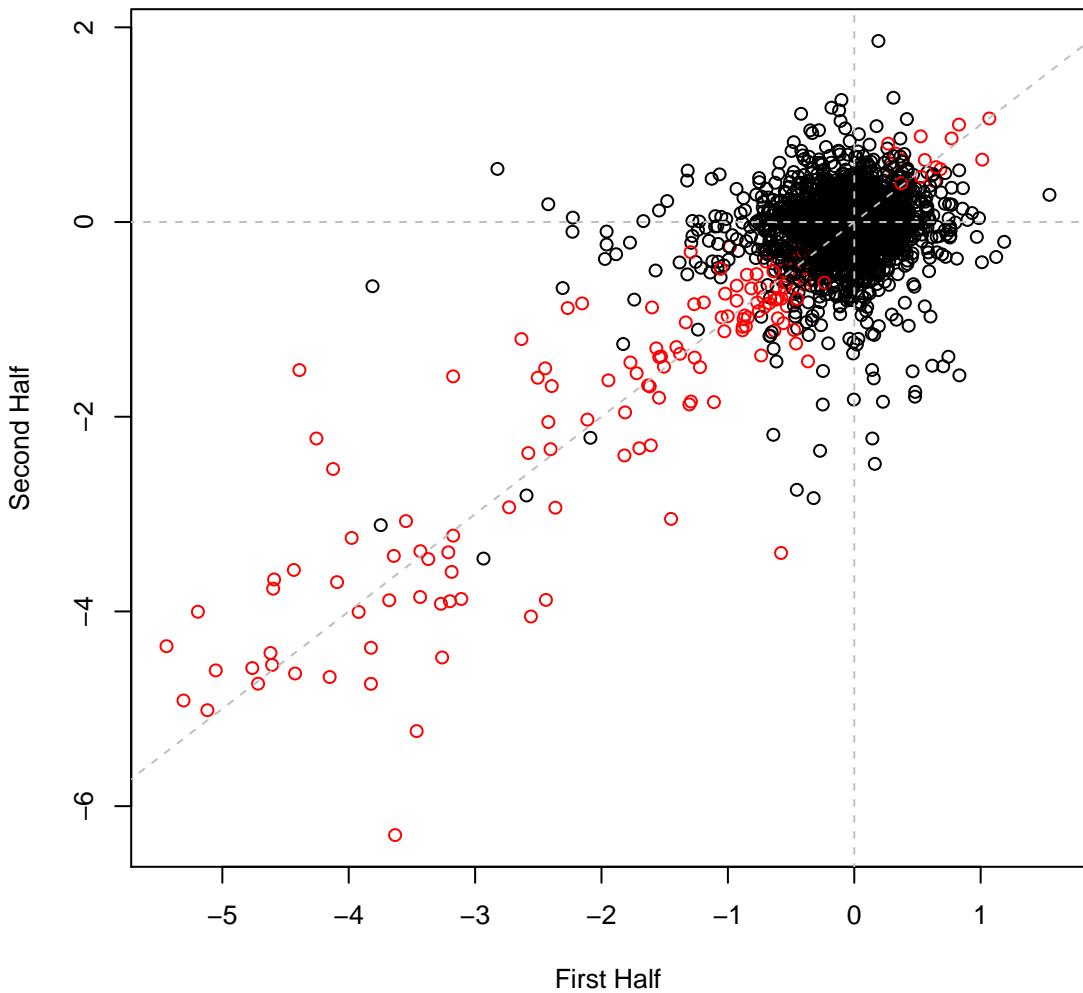

Cola set3IT057 #221 (gMed=207 rho12=0.253)
L-Glutamine (N)

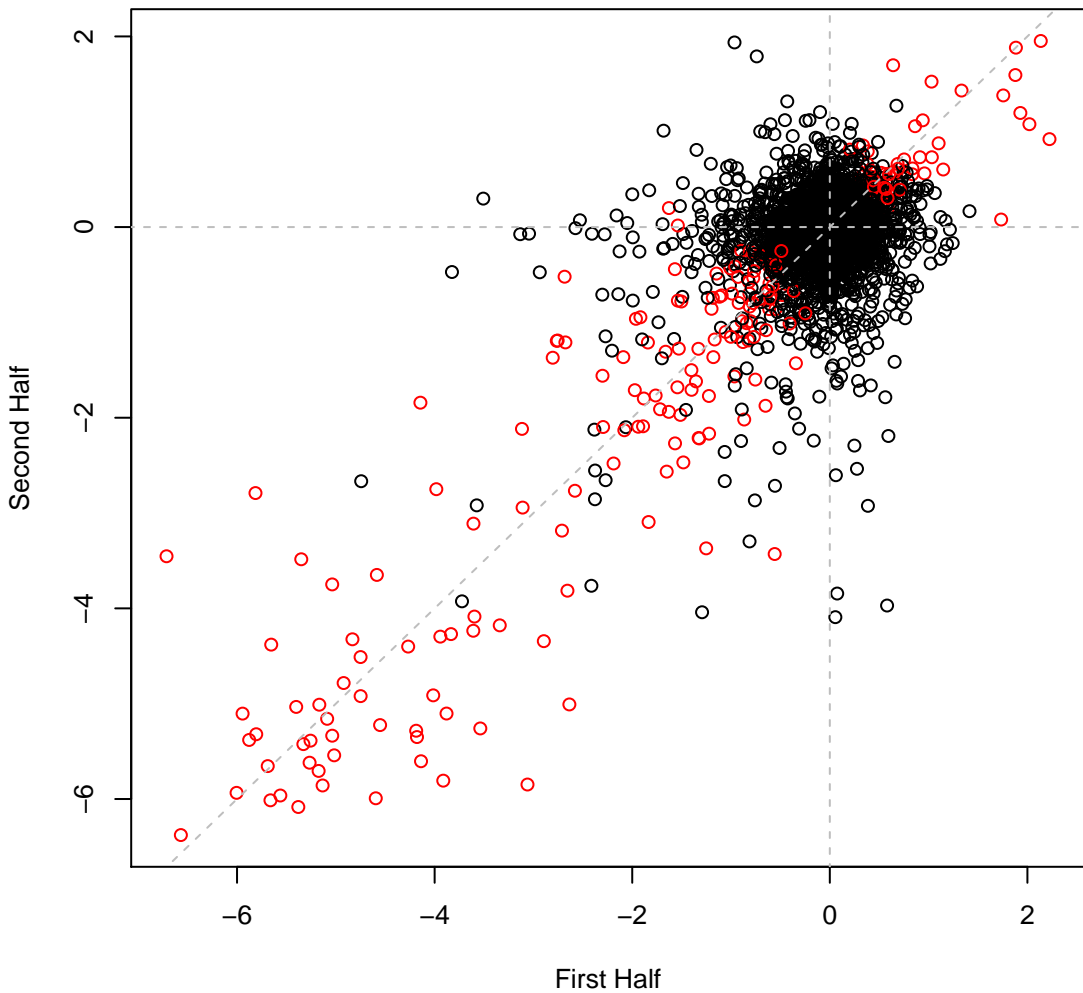

Cola set3IT058 #222 (gMed=209 rho12=0.167)
L-Proline (N)

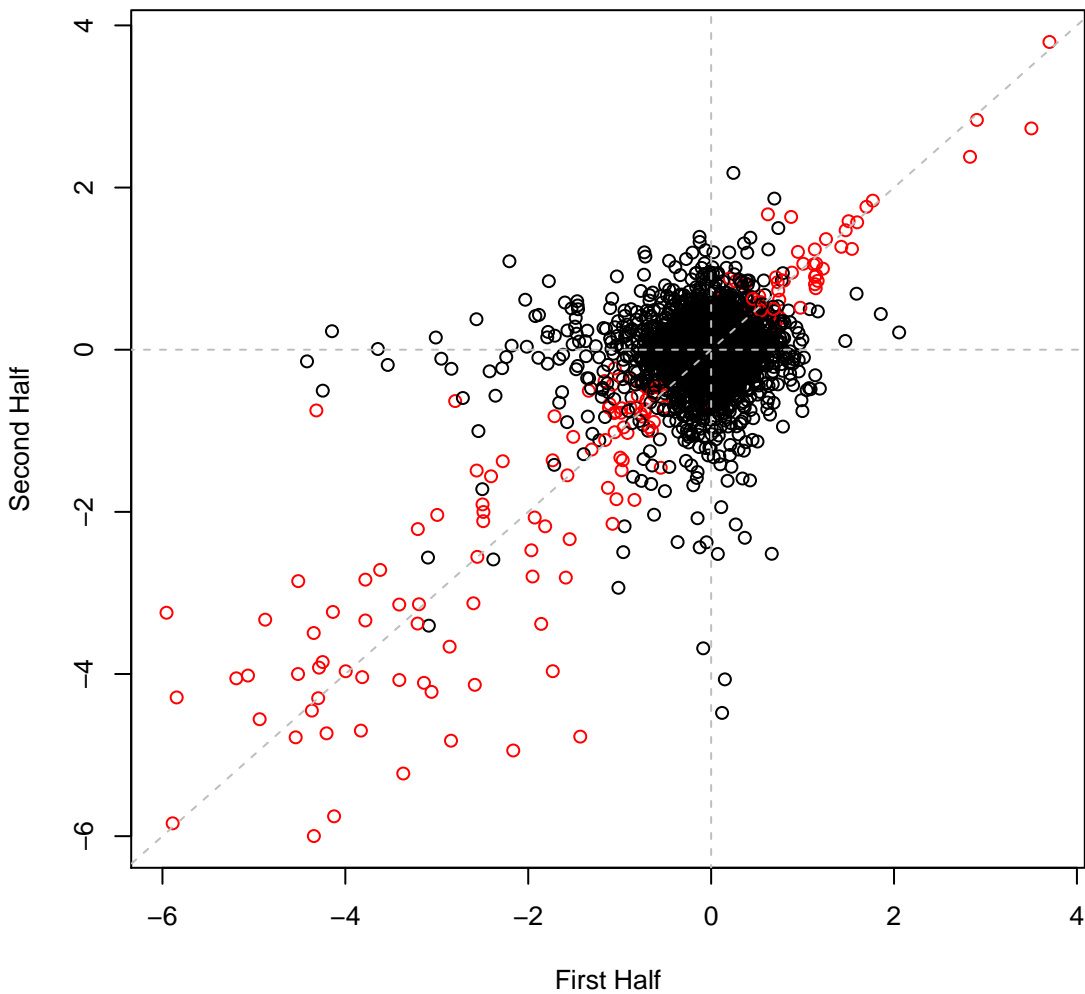

Cola set3IT059 #223 (gMed=198 rho12=0.237)
L-Alanine (N)

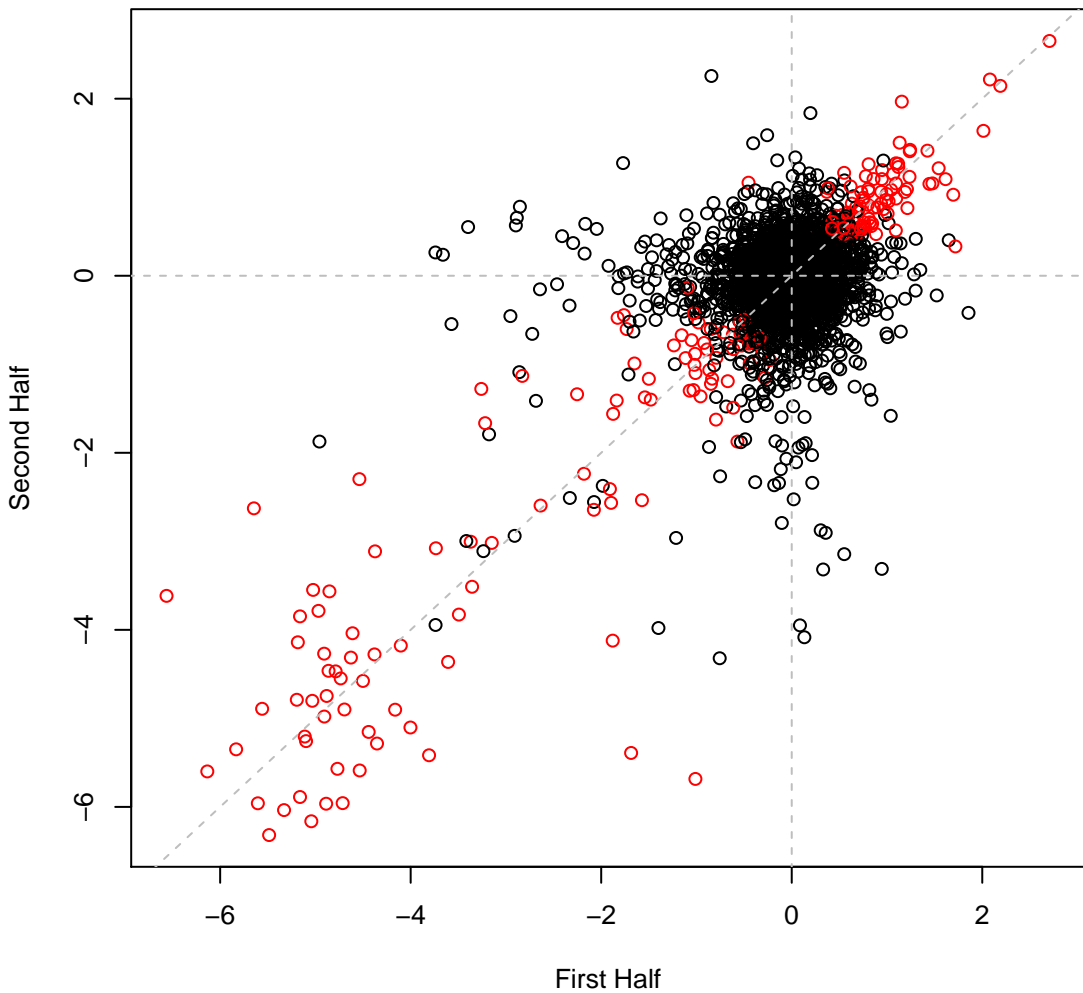

Cola set3IT060 #224 (gMed=118 rho12=0.292)
L-Leucine (N)

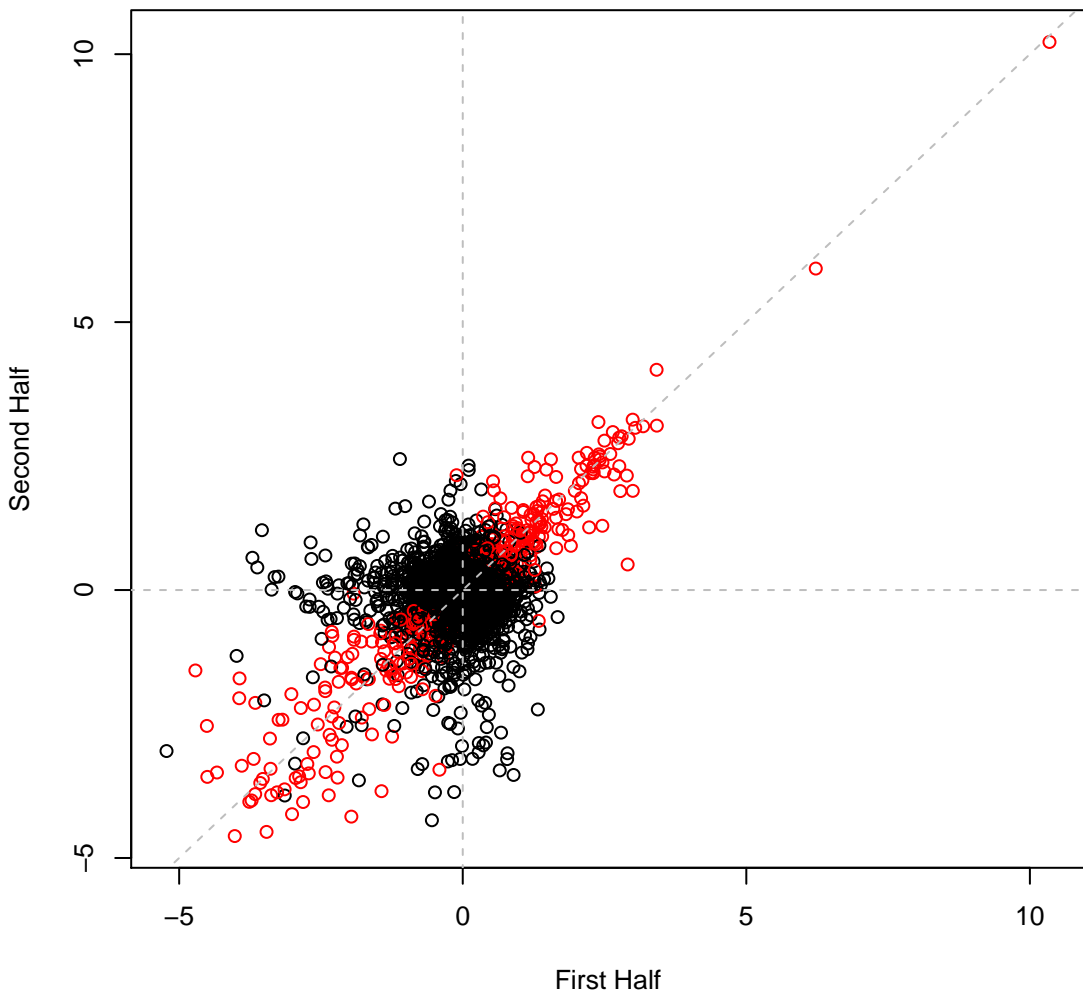

Cola set3IT061 #225 (gMed=223 rho12=0.321)
L-Methionine (N)

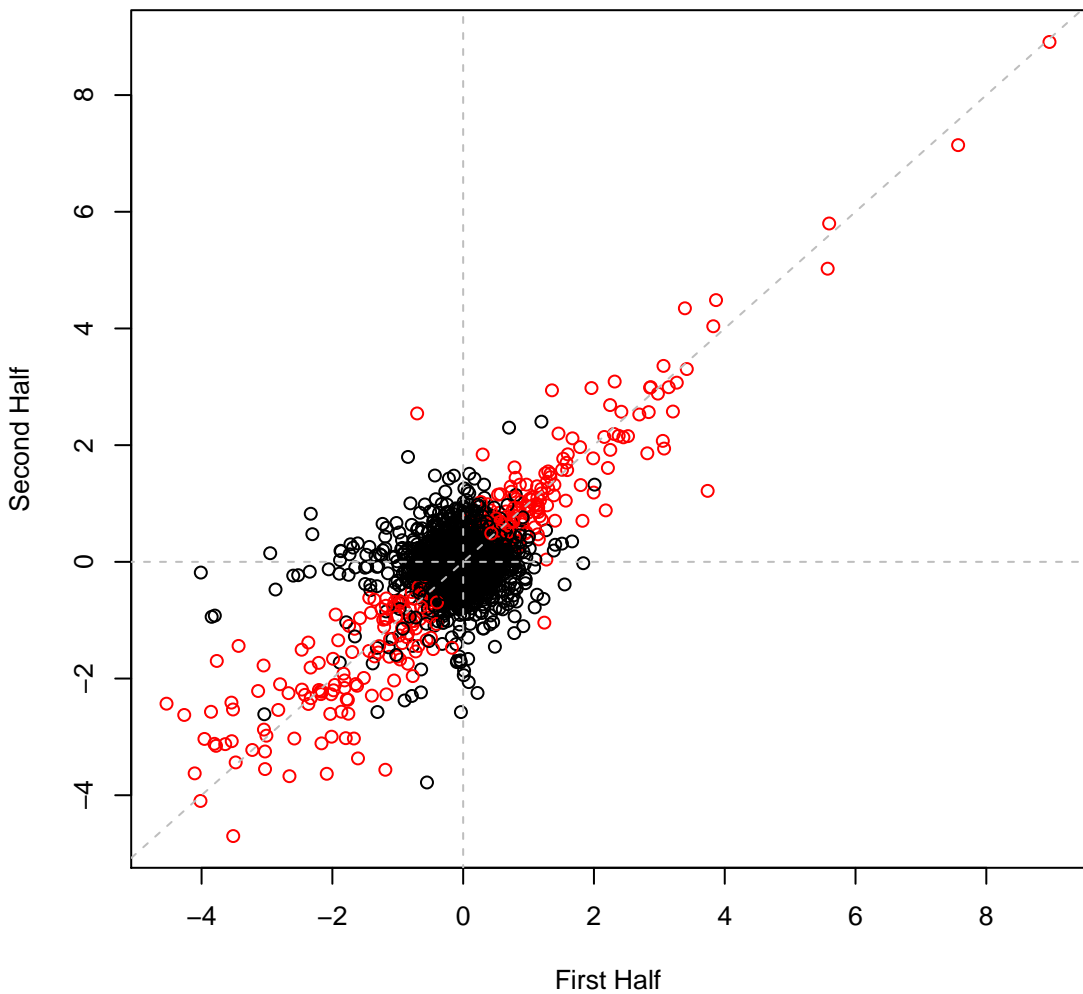

Cola set3IT062 #226 (gMed=255 rho12=0.254)
L-Phenylalanine (N)

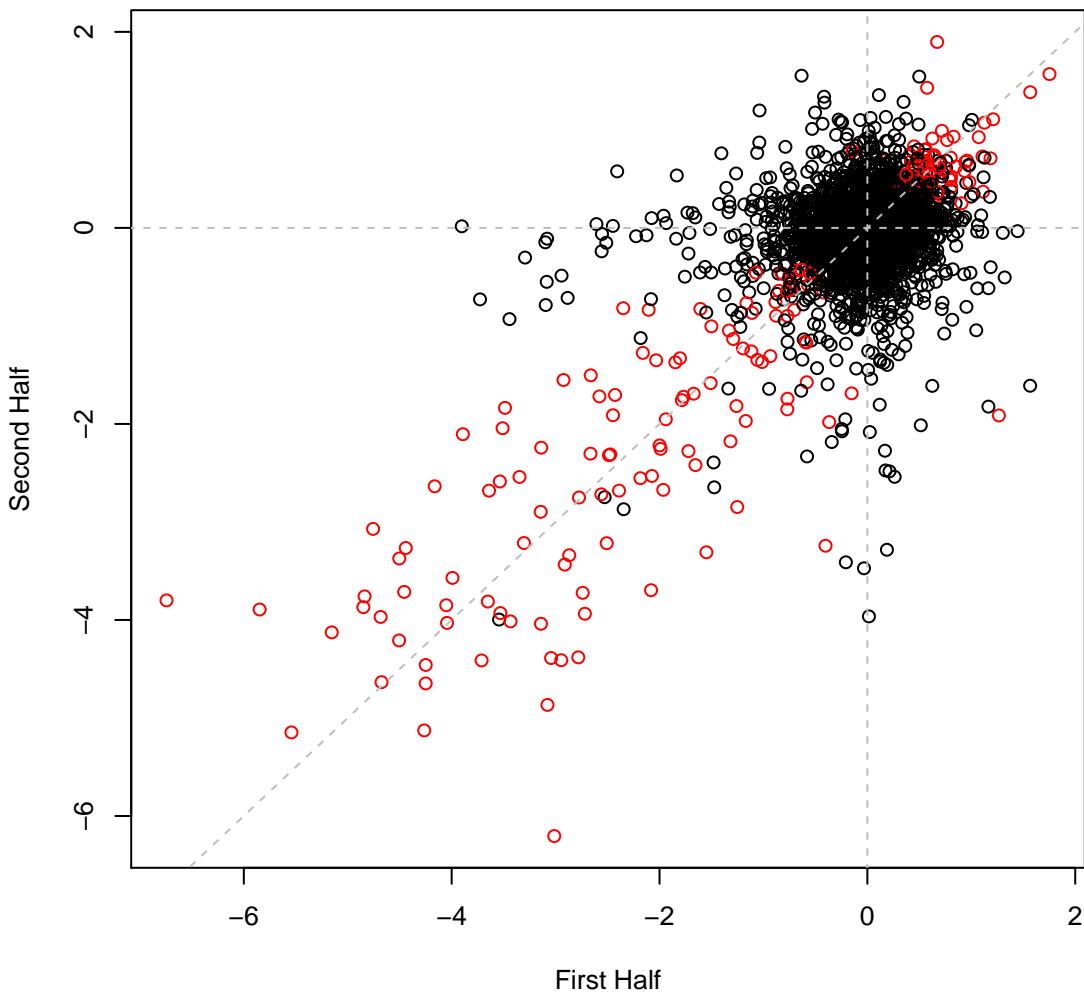

Cola set3IT063 #227 (gMed=217 rho12=0.413)
L-tyrosine (N)

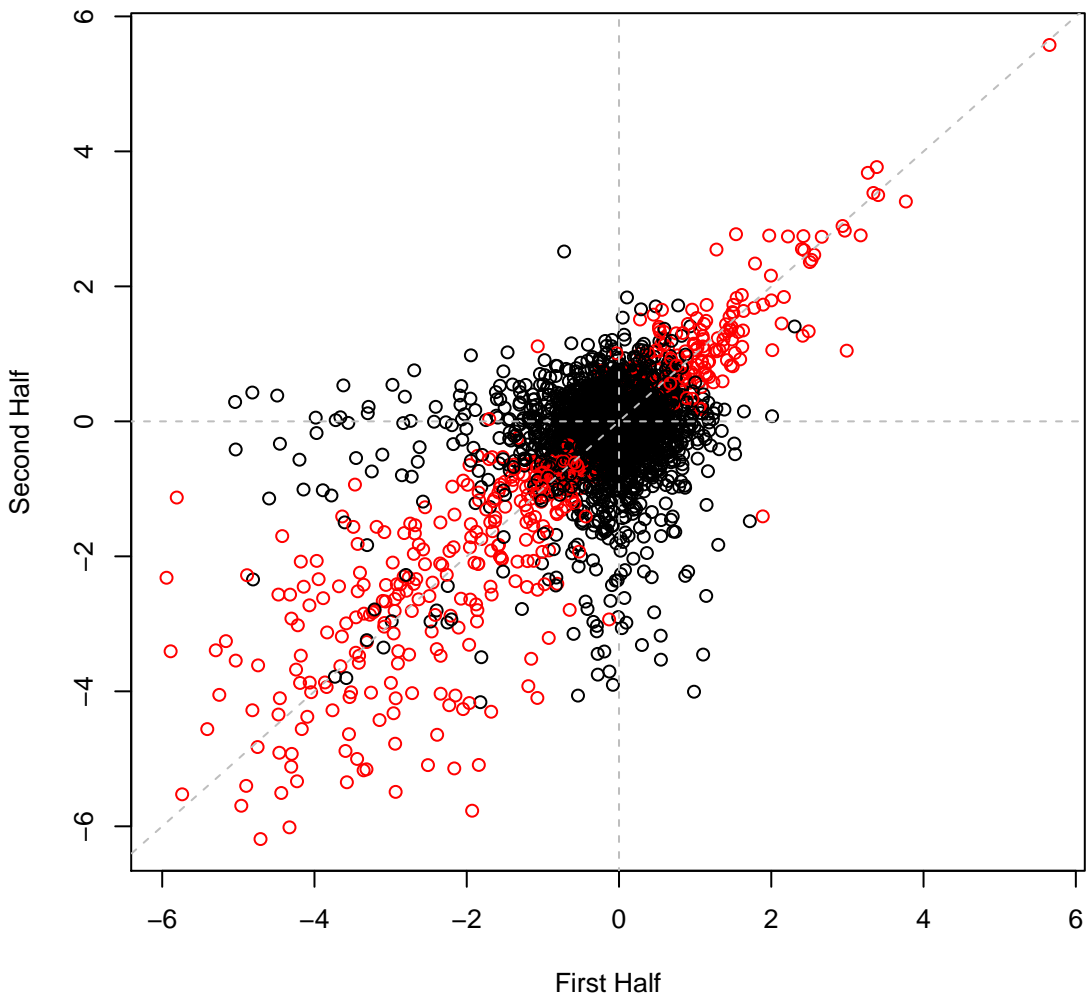

Cola set3IT064 #228 (gMed=248 rho12=0.286)
L-Citrulline (N)

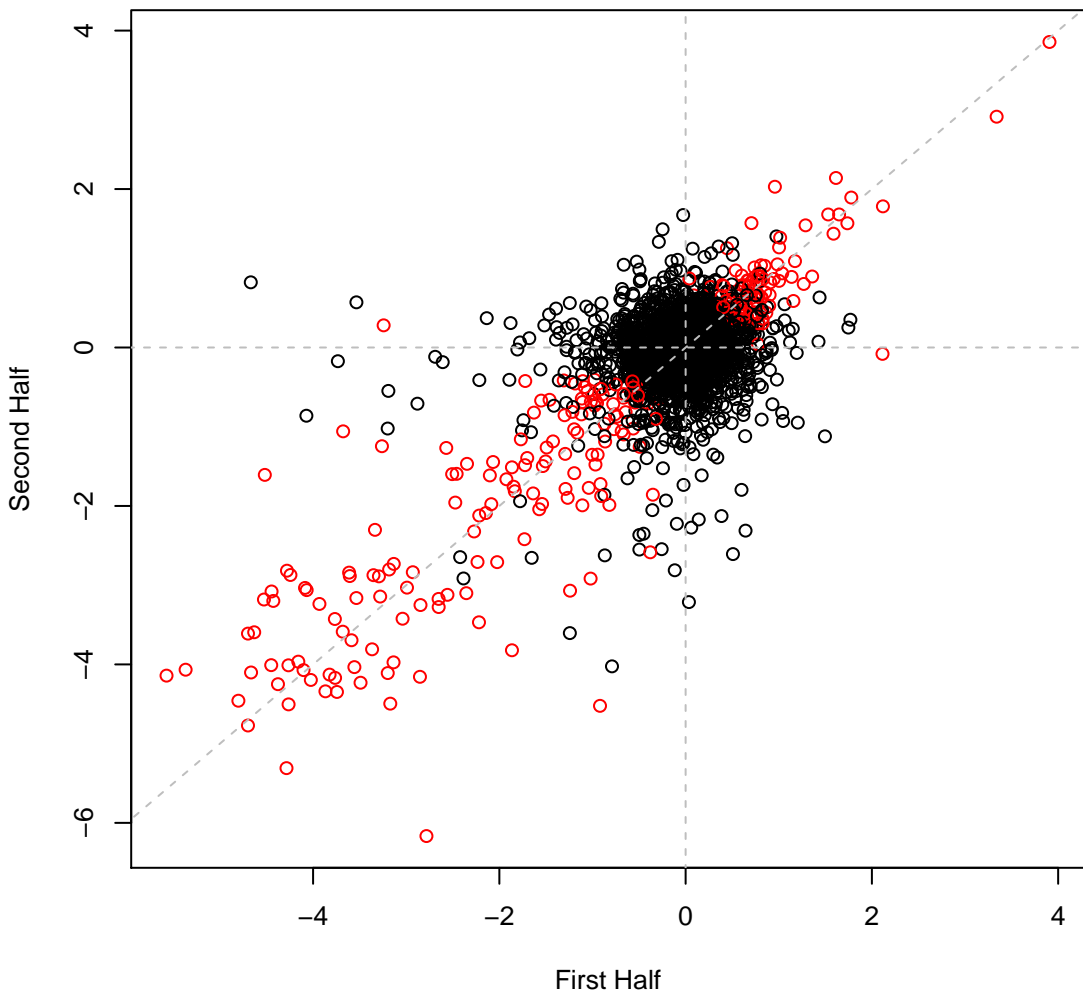

Cola set3IT065 #229 (gMed=225 rho12=0.196)
Casamino Acids (N)

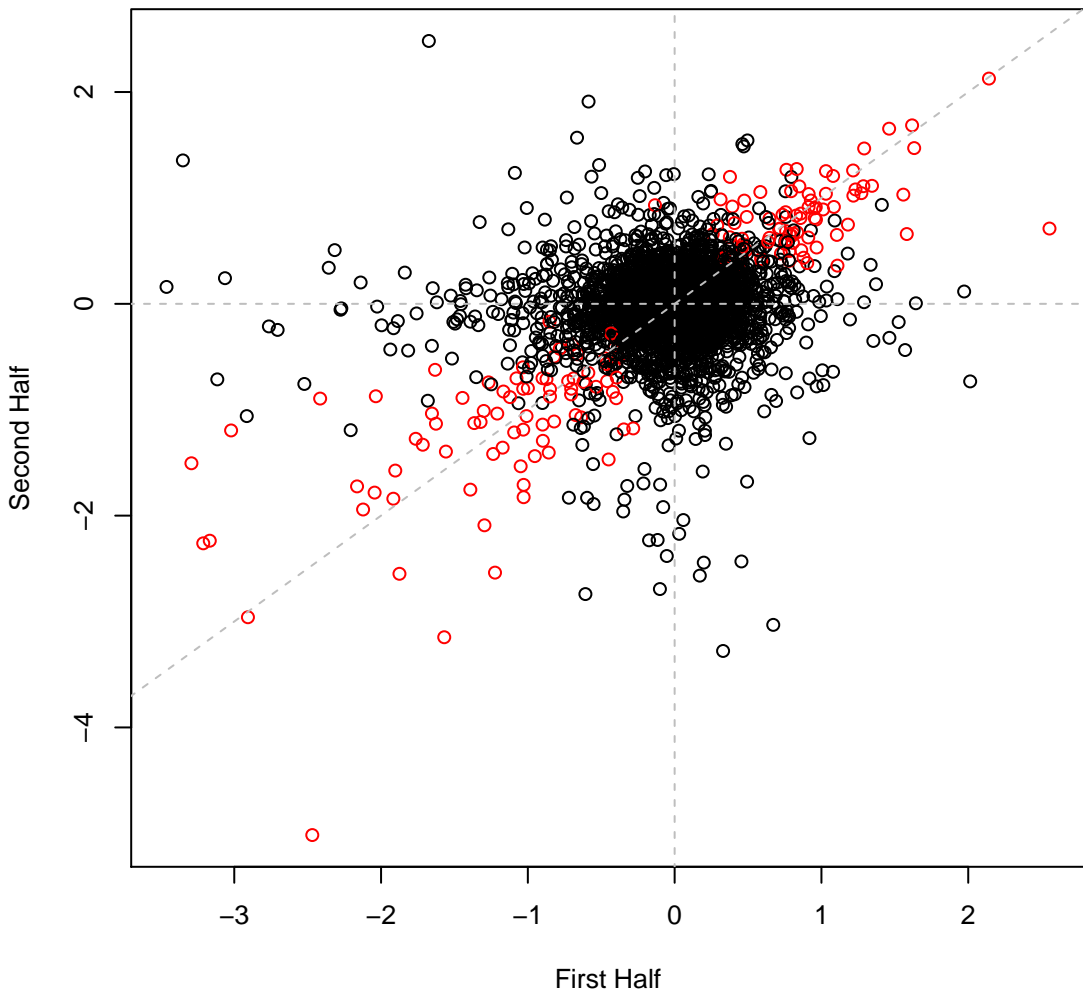

Cola set3IT066 #230 (gMed=265 rho12=0.169)
D-Glucosamine Hydrochloride (N)

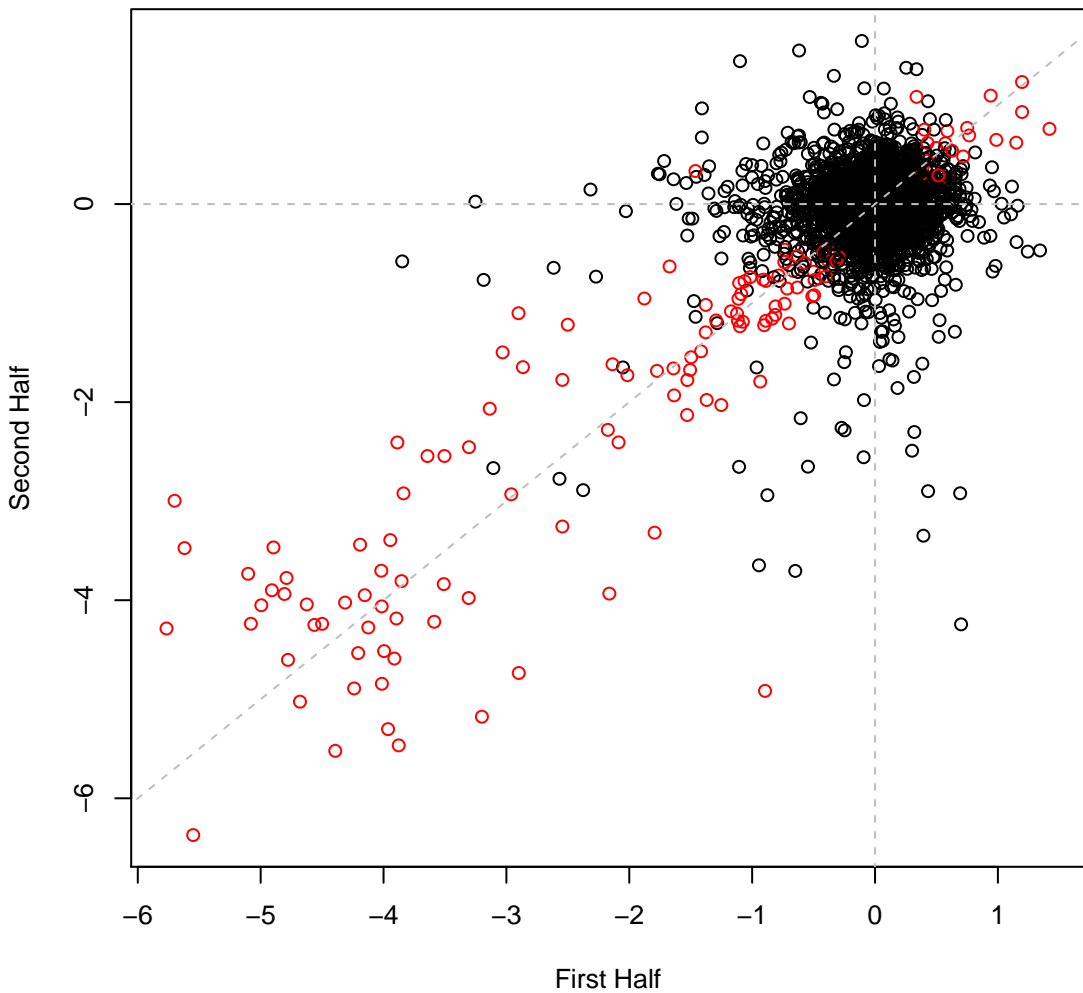

Cola set3IT067 #231 (gMed=306 rho12=0.195)
Glucuronamide (N)

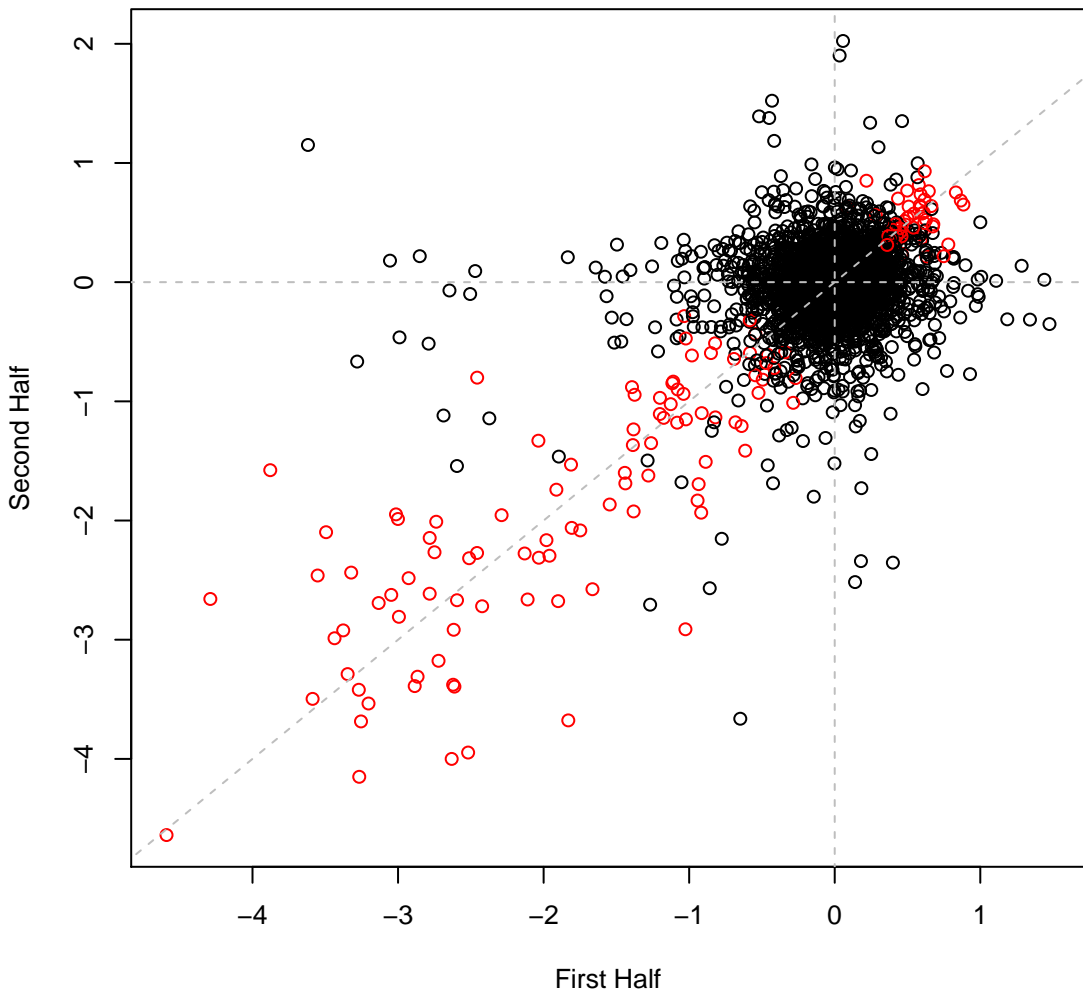

Cola set3IT068 #232 (gMed=228 rho12=0.194)
Ammonium chloride (N)

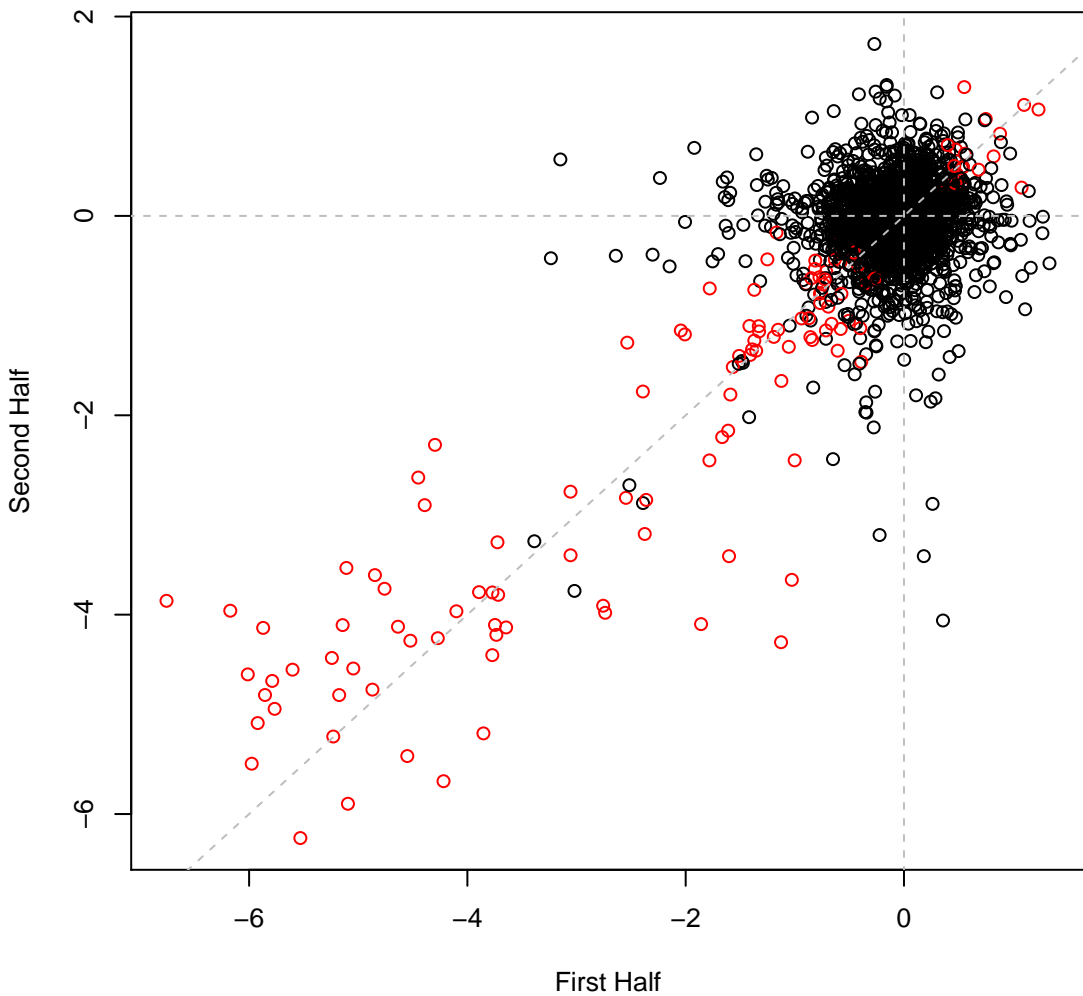

Cola set3IT069 #233 (gMed=196 rho12=0.276)
nitrate (N)

