

**Cola 1IT018 #1 (gMed=252 rho12=0.161)**  
**m.b. Nickel (II) chloride 0.5 mM**

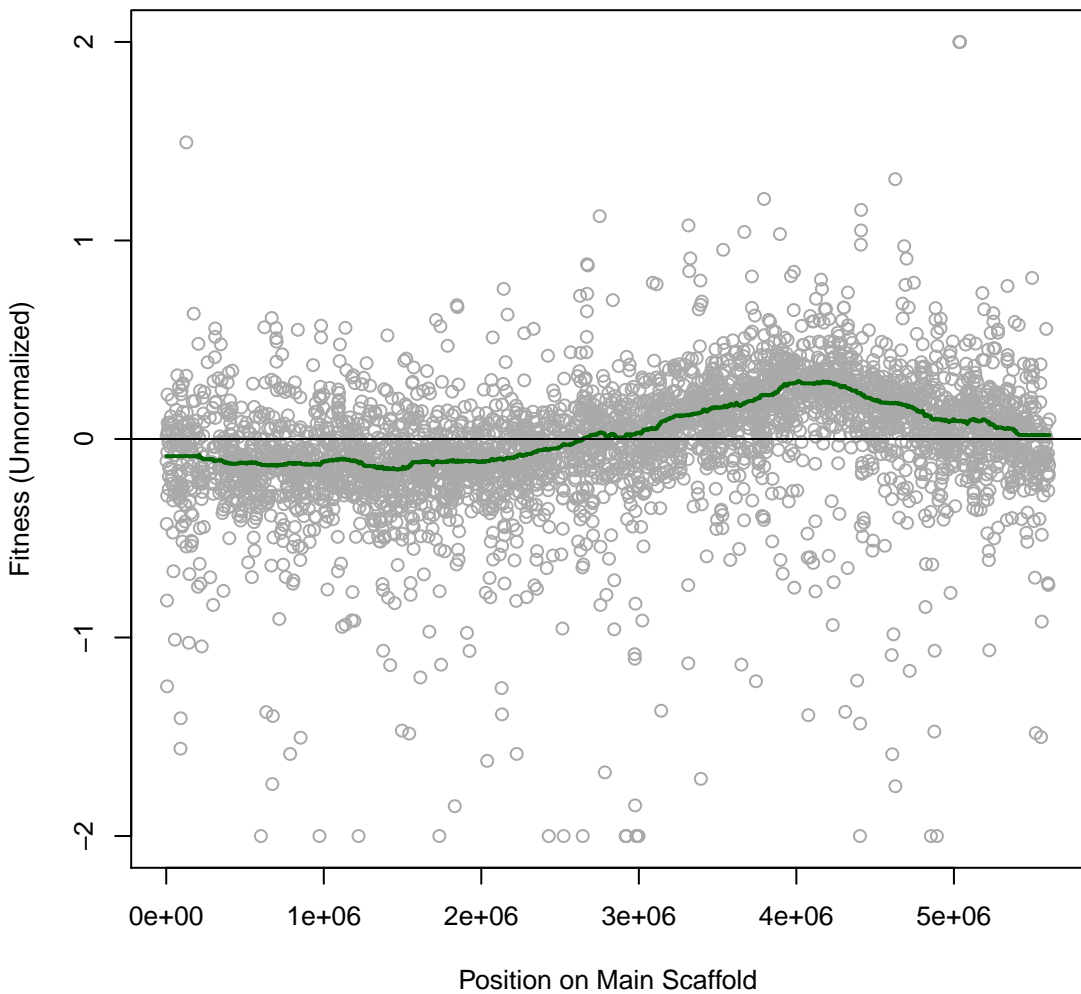

**Cola 1IT019 #2 (gMed=250 rho12=0.142)**  
**m.b. Nickel (II) chloride 1 mM**

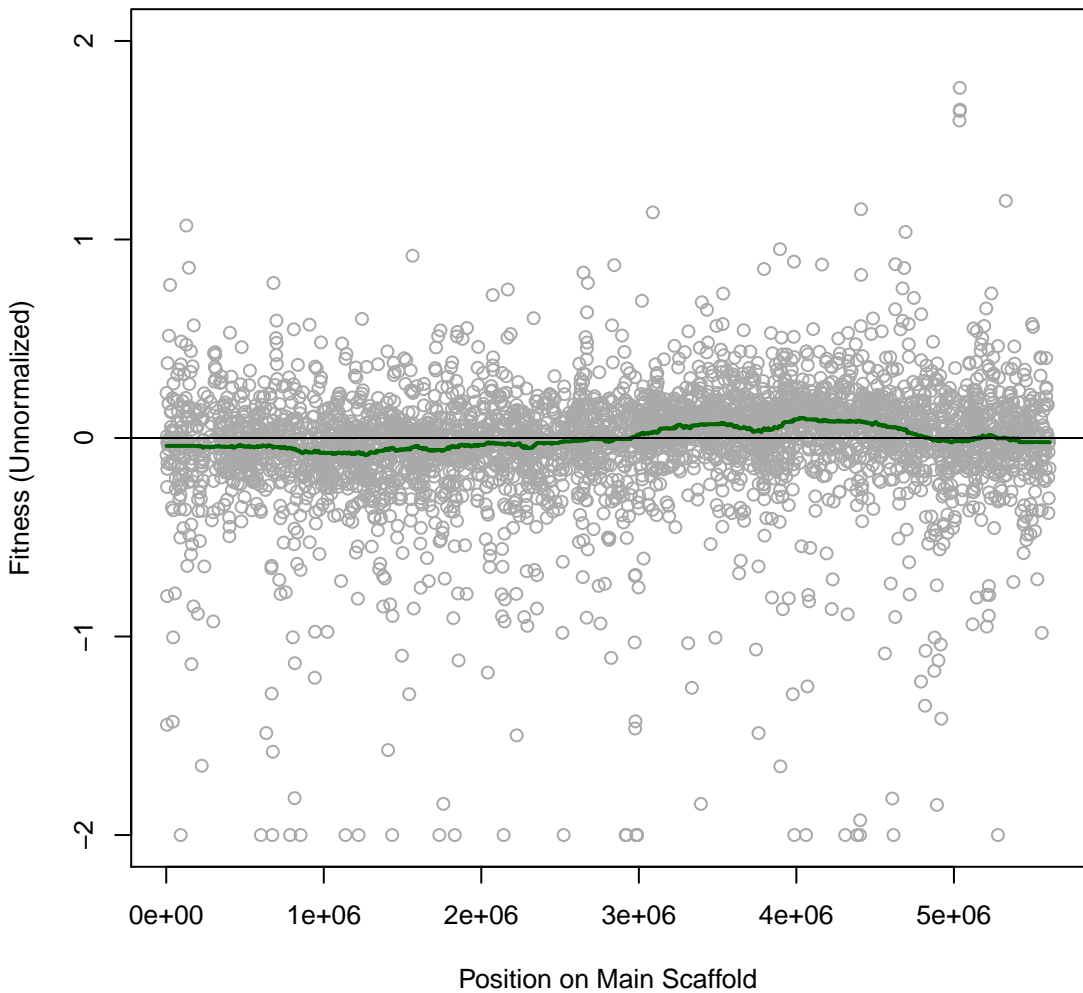

**Cola 1IT020 #3 (gMed=237 rho12=0.174)**  
**m.b. Nickel (II) chloride 2 mM**

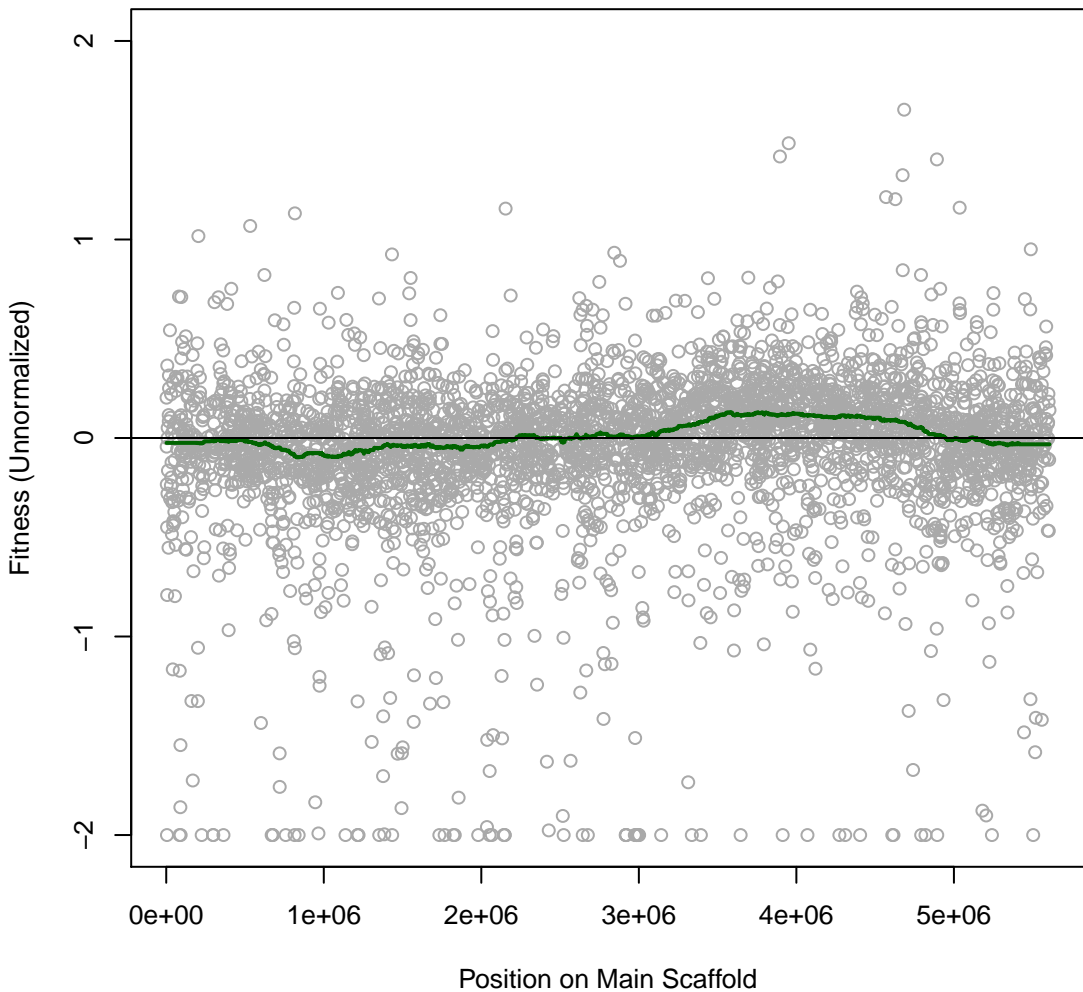

**Cola 1IT021 #4 (gMed=219 rho12=0.161)**  
**m.b. Cobalt chloride 0.2 mM**

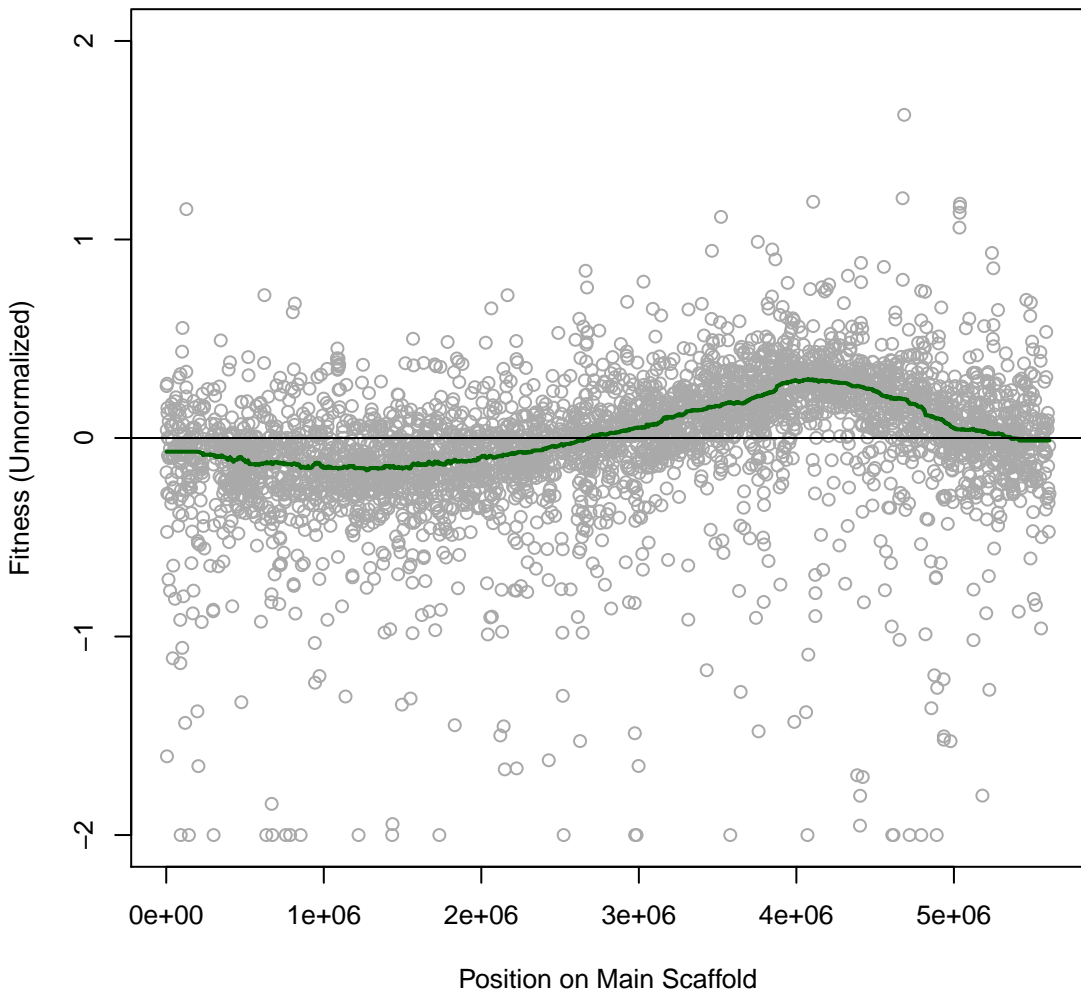

**Cola 1IT022 #5 (gMed=233 rho12=0.240)**  
**m.b. Cobalt chloride 0.8 mM**

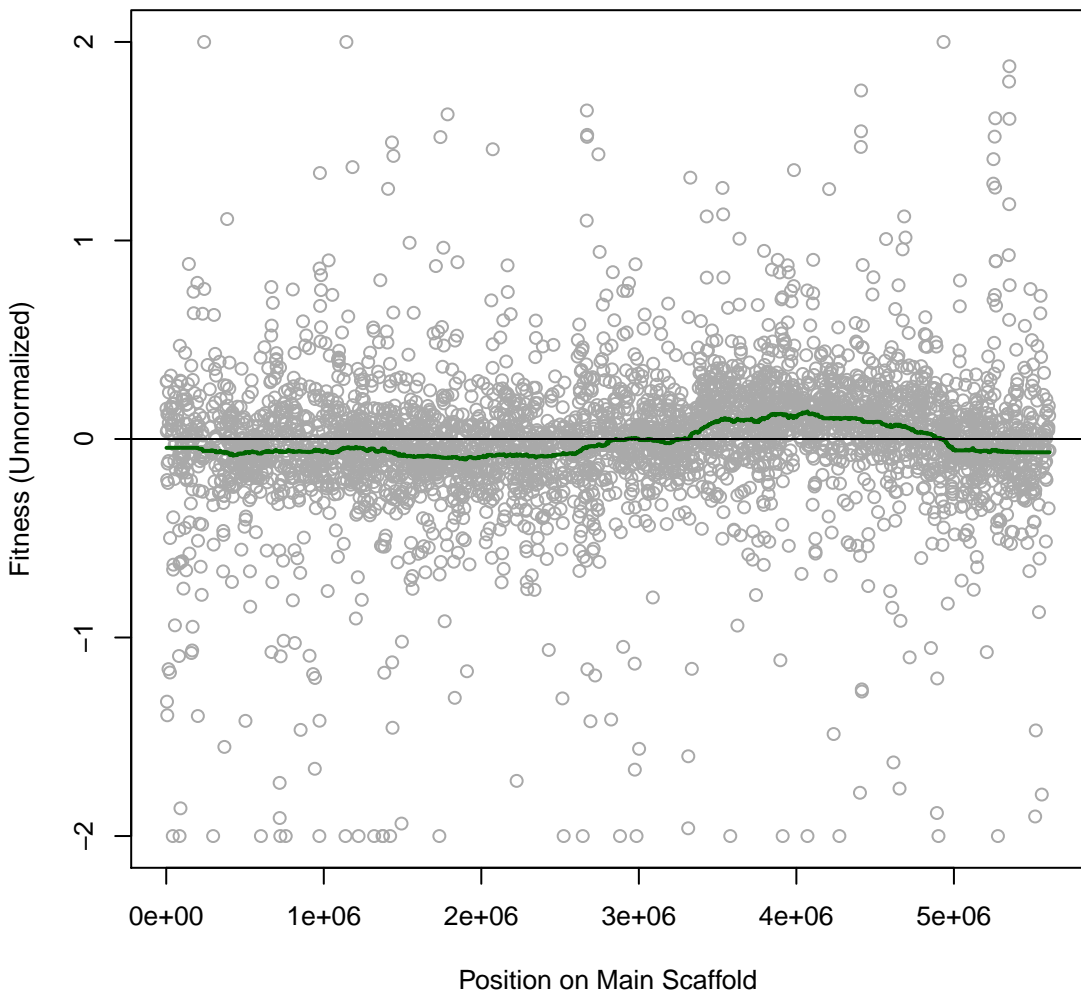

**Cola 1IT023 #6 (gMed=241 rho12=0.177)**  
**m.b. copper (II) chloride 0.5 mM**

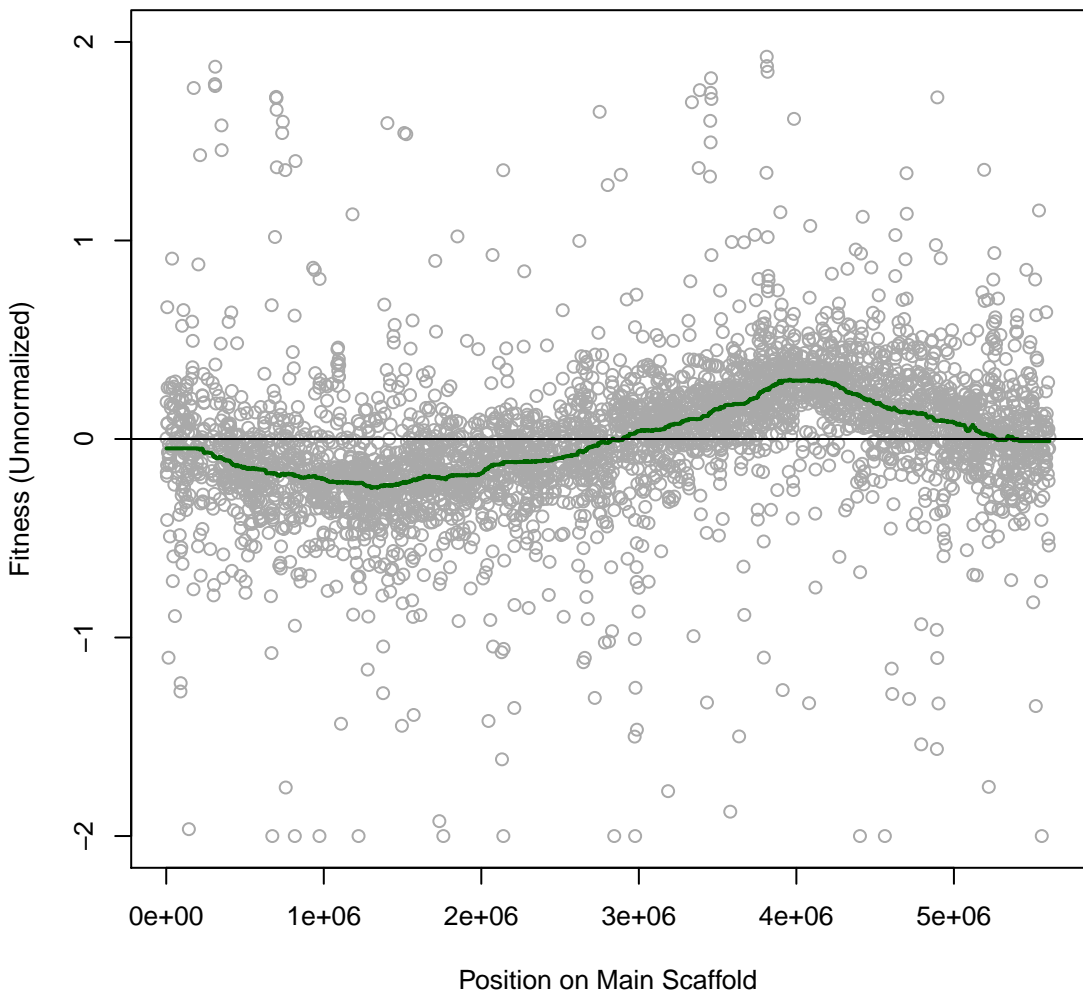

**Cola 1IT026 #9 (gMed=283 rho12=0.155)**  
**m.b. Paraquat dichloride 0.05 mg/ml**

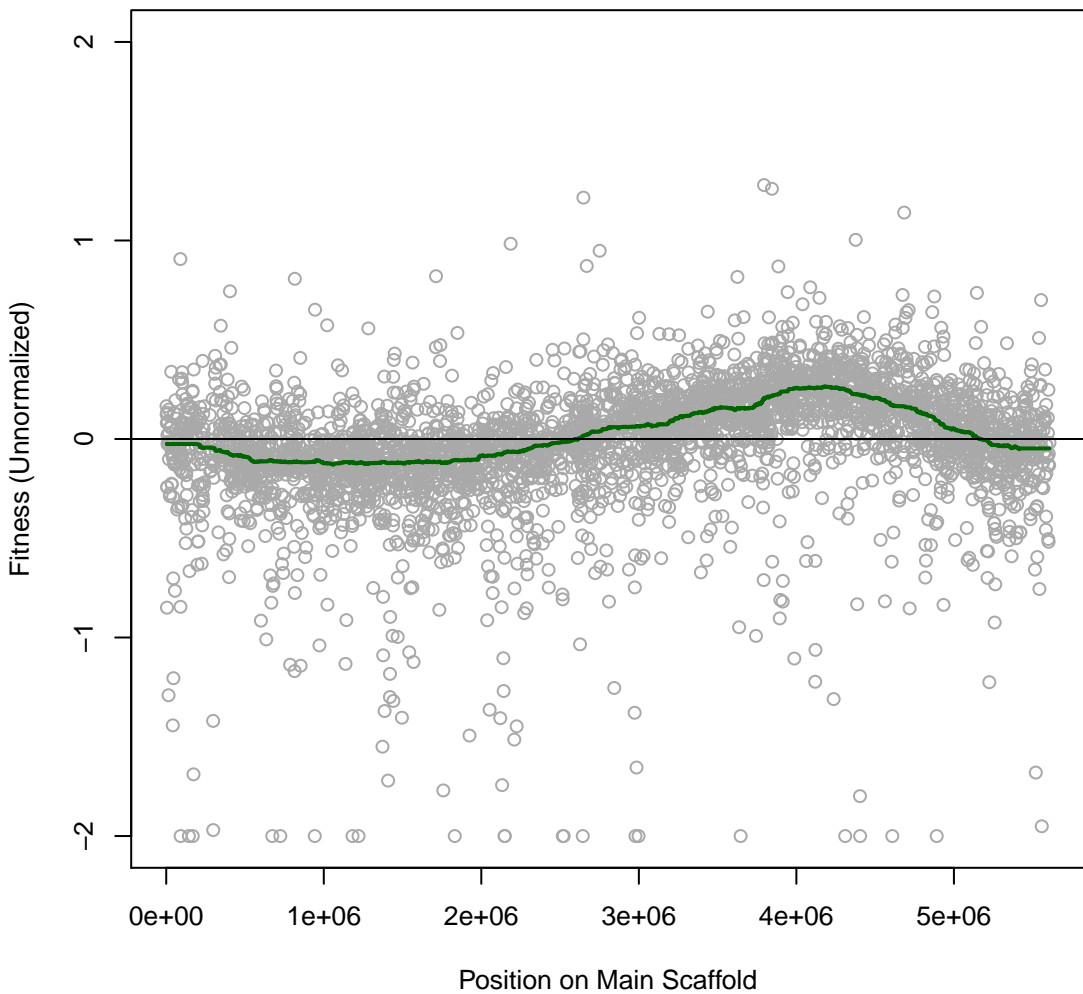

**Cola 1IT027 #10 (gMed=298 rho12=0.198)**  
**m.b. Paraquat dichloride 0.1 mg/ml**

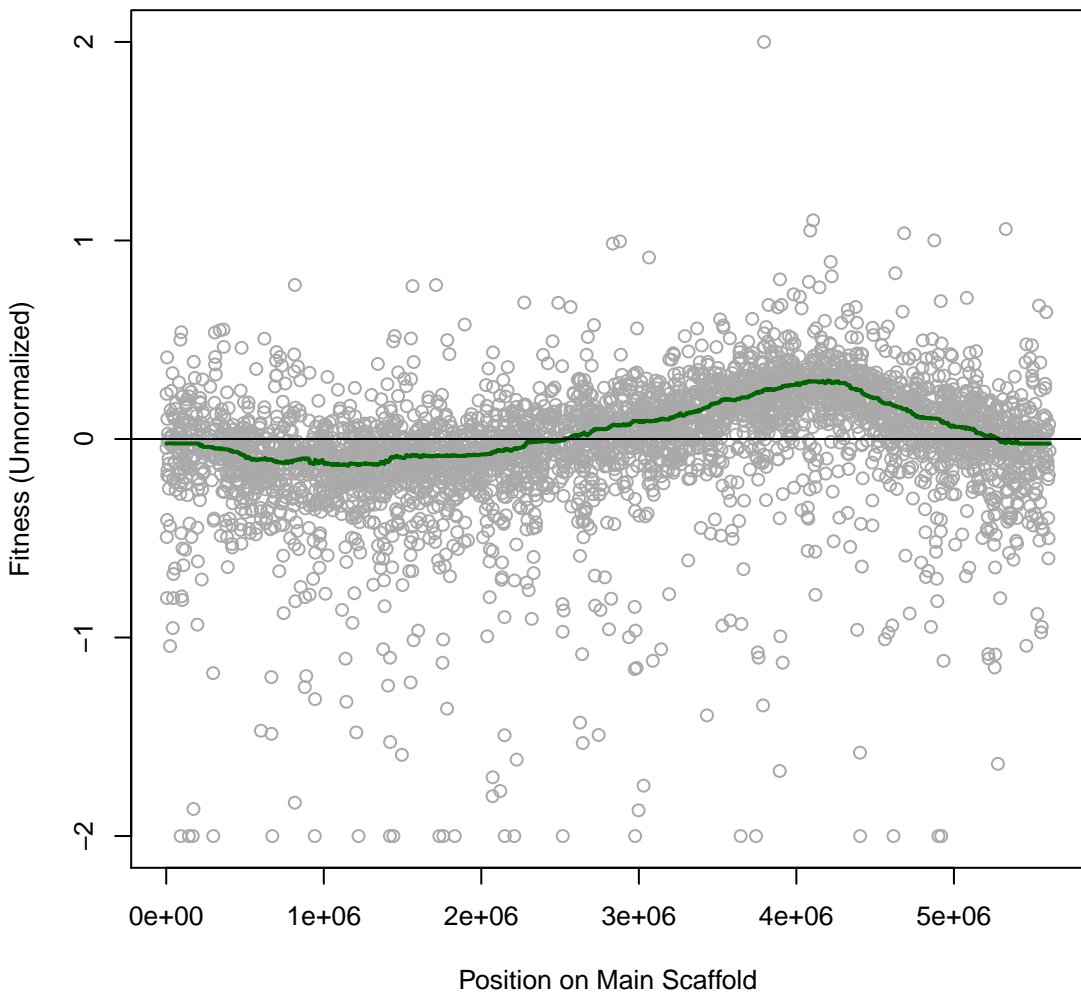

**Cola 1IT028 #11 (gMed=259 rho12=0.310)**  
**m.b. Paraquat dichloride 0.25 mg/ml**

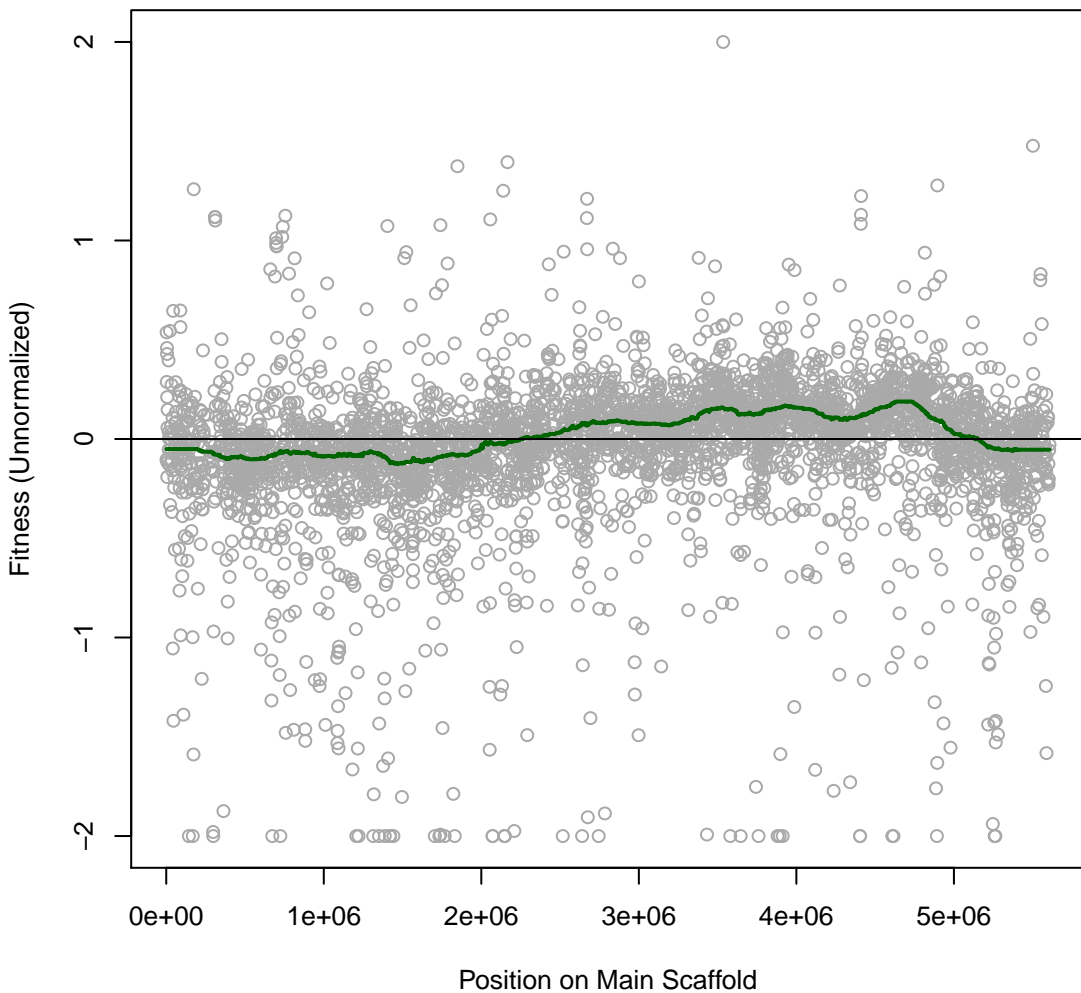

**Cola 1IT029 #12 (gMed=283 rho12=0.160)**  
**m.b. Thallium(I) acetate 0.01 mg/ml**

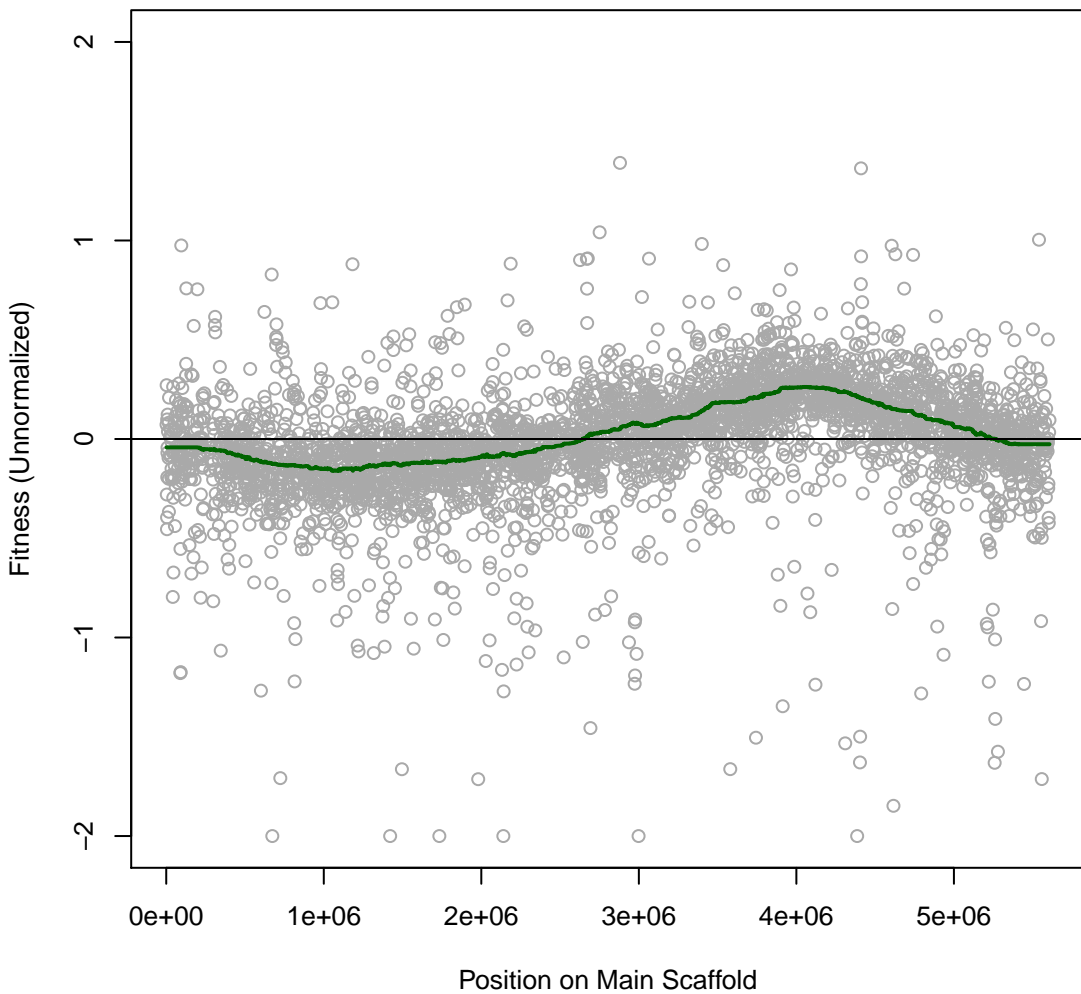

**Cola 1IT030 #13 (gMed=273 rho12=0.233)**  
**m.b. Thallium(I) acetate 0.025 mg/ml**

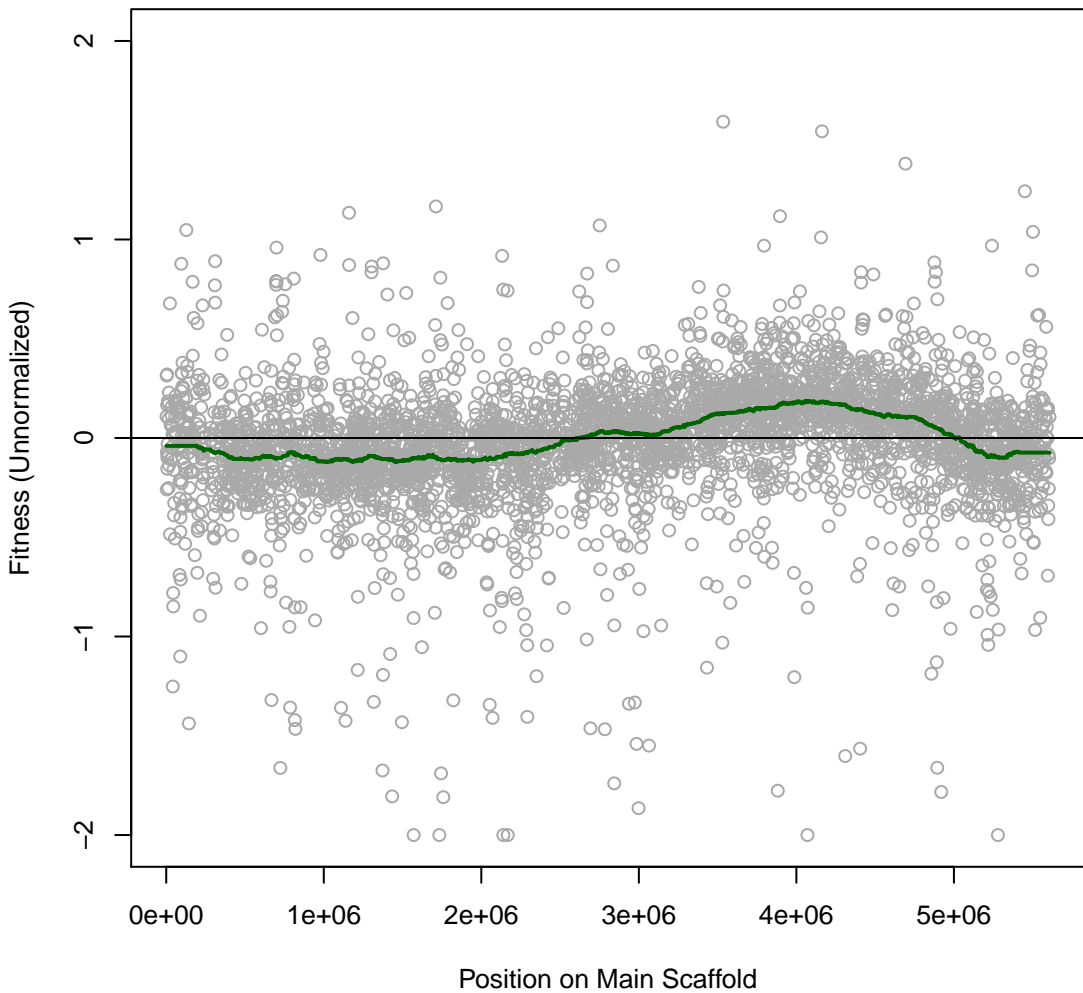

**Cola 1IT031 #14 (gMed=294 rho12=0.228)**  
**m.b. Thallium(I) acetate 0.05 mg/ml**

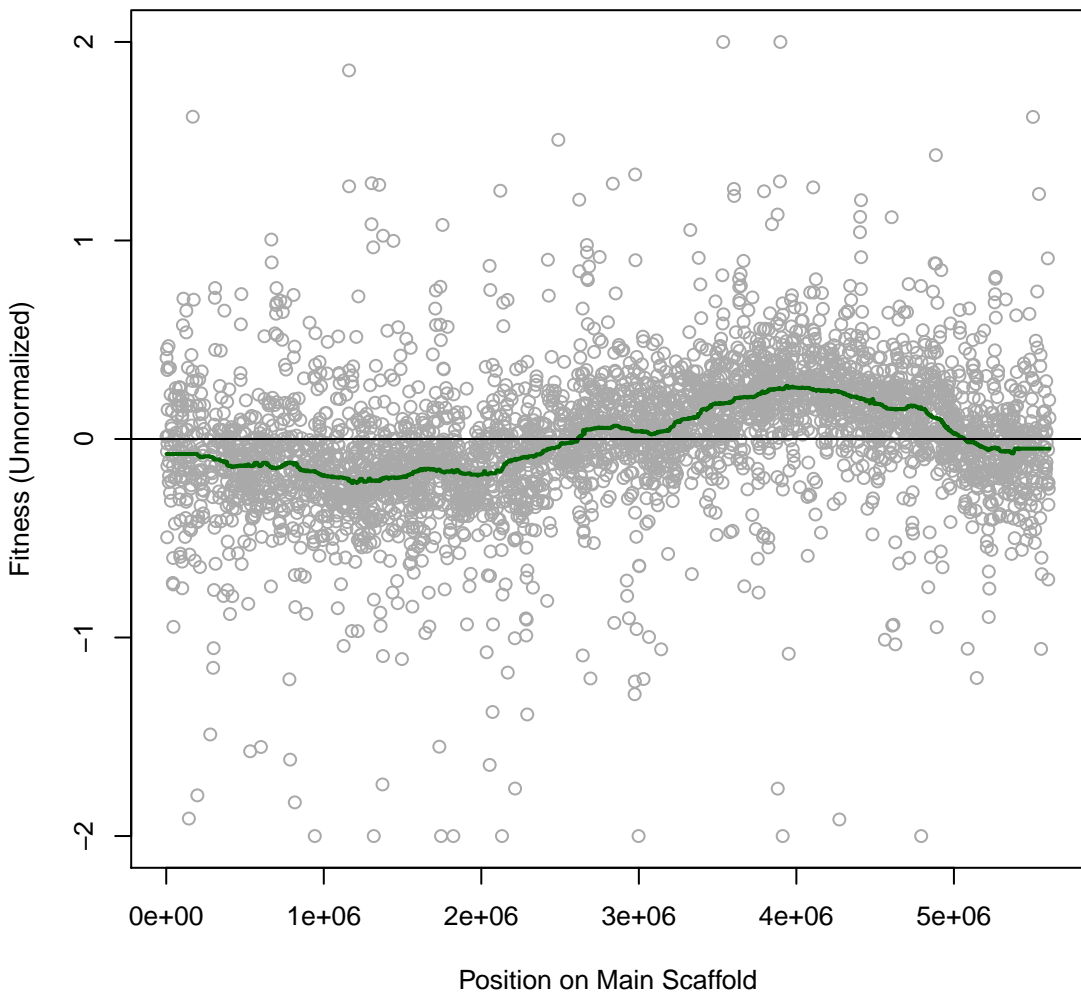

**Cola 1IT032 #15 (gMed=266 rho12=0.257)**  
**m.b. Cisplatin 0.025 mg/ml**

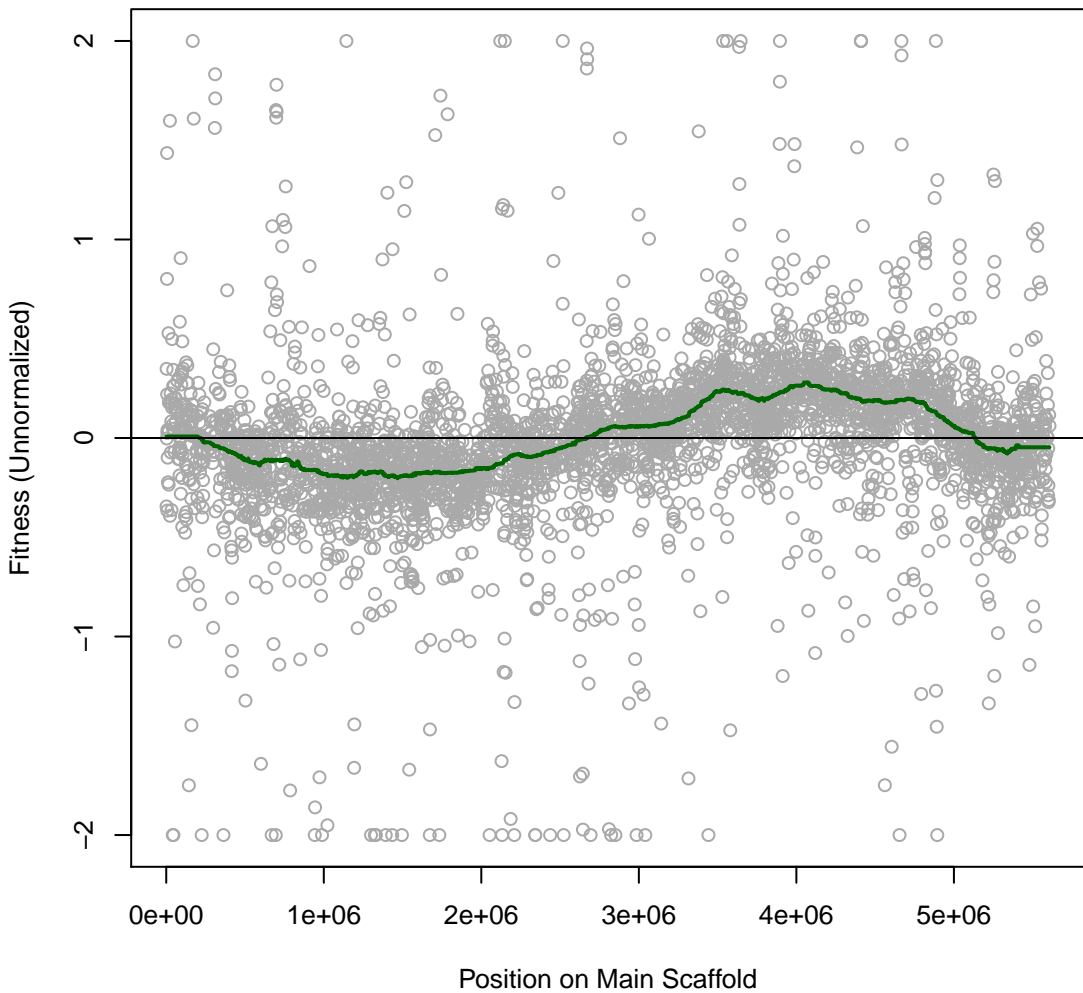

**Cola 1IT033 #16 (gMed=258 rho12=0.249)**  
**m.b. Cisplatin 0.05 mg/ml**

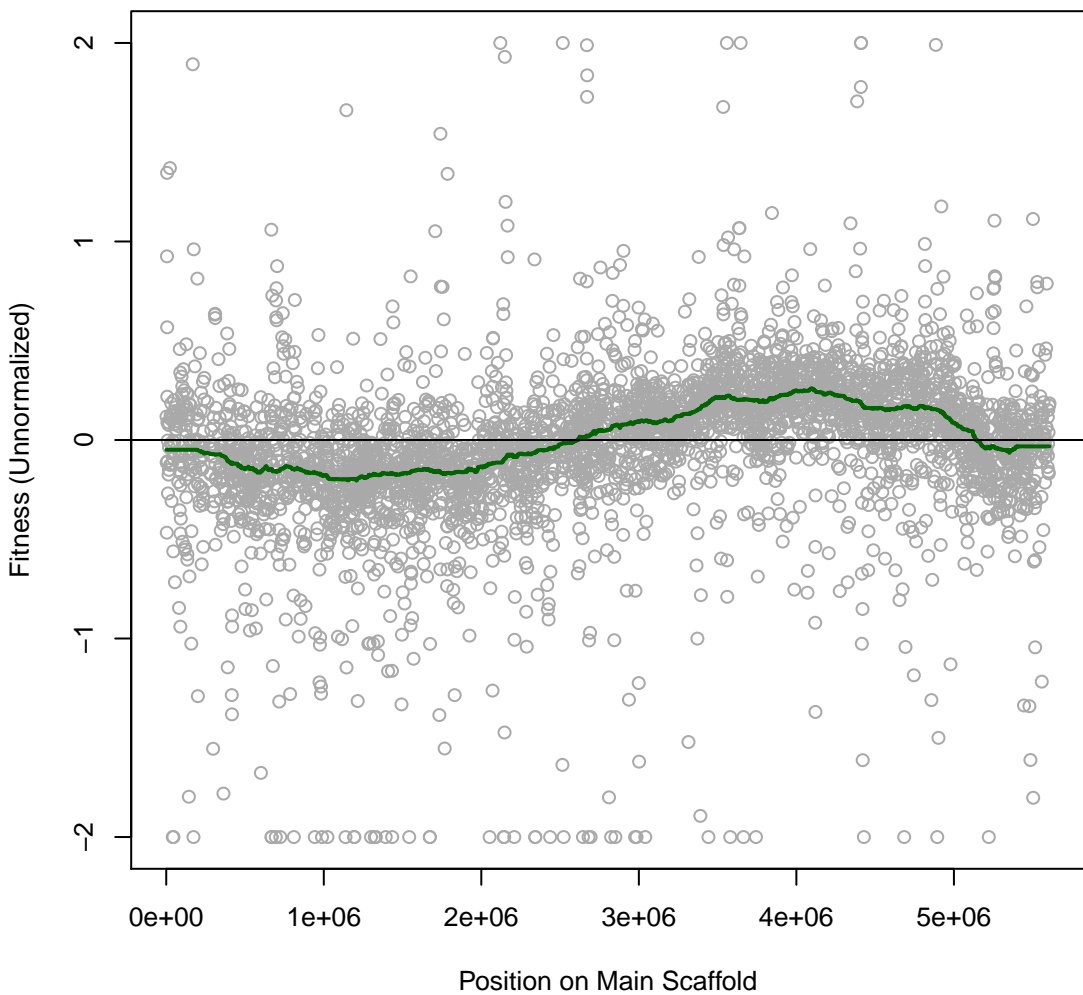

**Cola 1IT034 #17 (gMed=236 rho12=0.171)**  
**m.b. Zinc 0.5 mM**

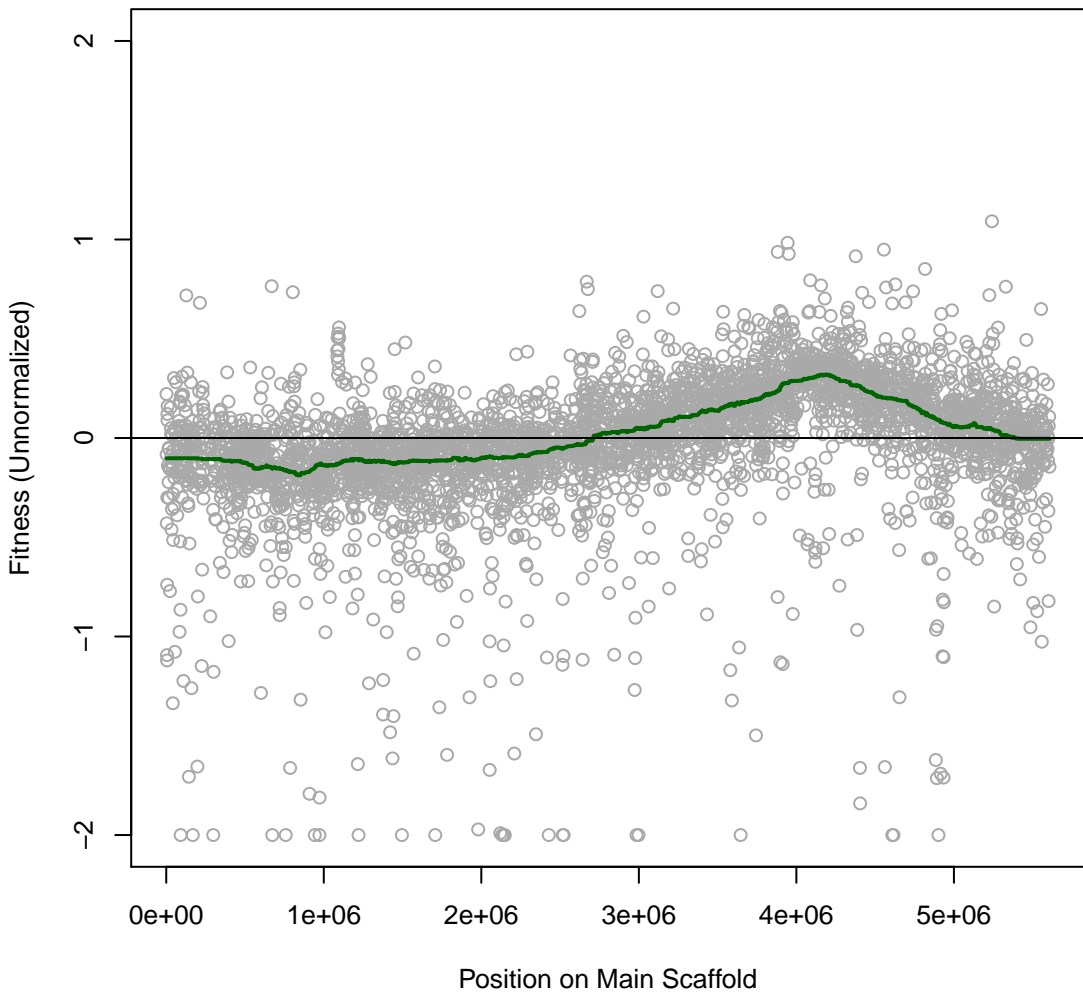

**Cola 1IT035 #18 (gMed=150 rho12=0.116)**  
**marine broth**

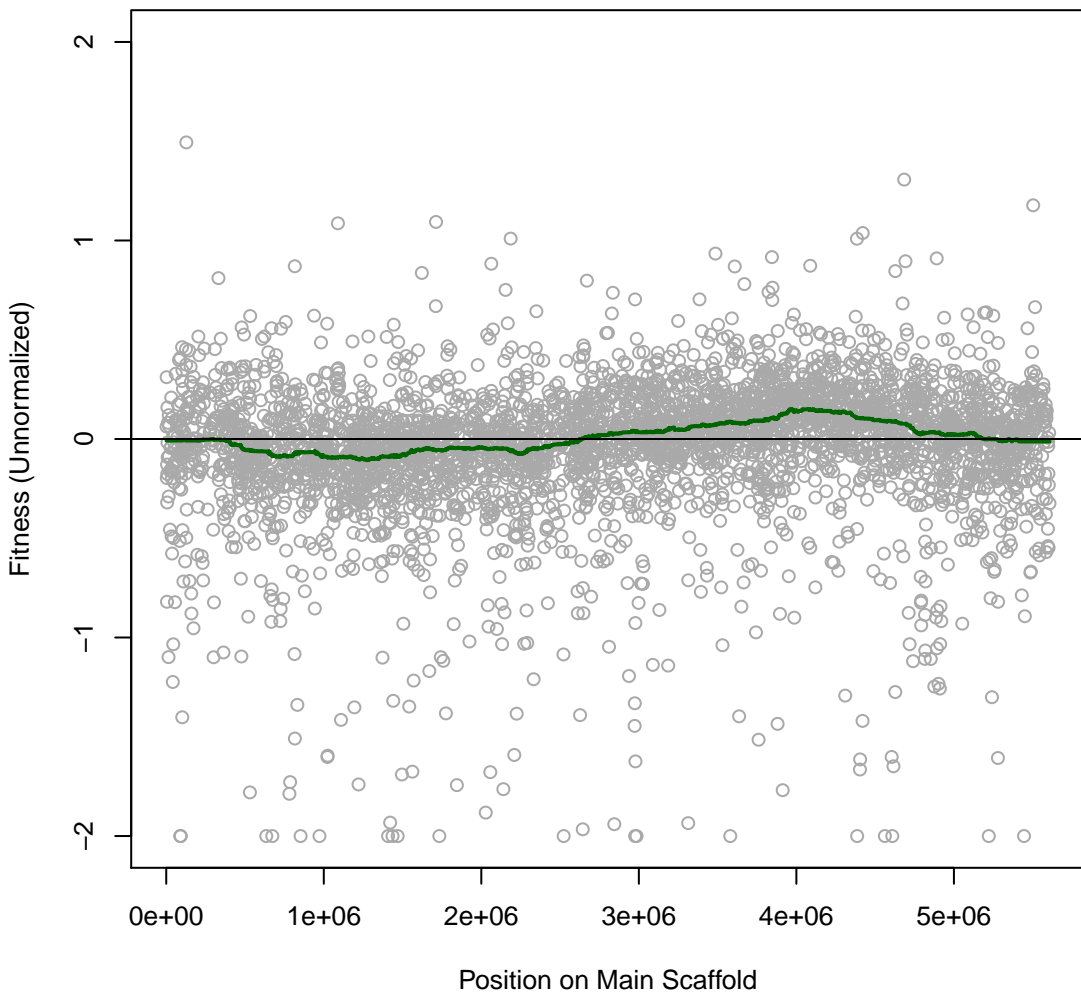

**Cola 1IT036 #19 (gMed=235 rho12=0.127)**  
**m.b. nitrite 10 mM**

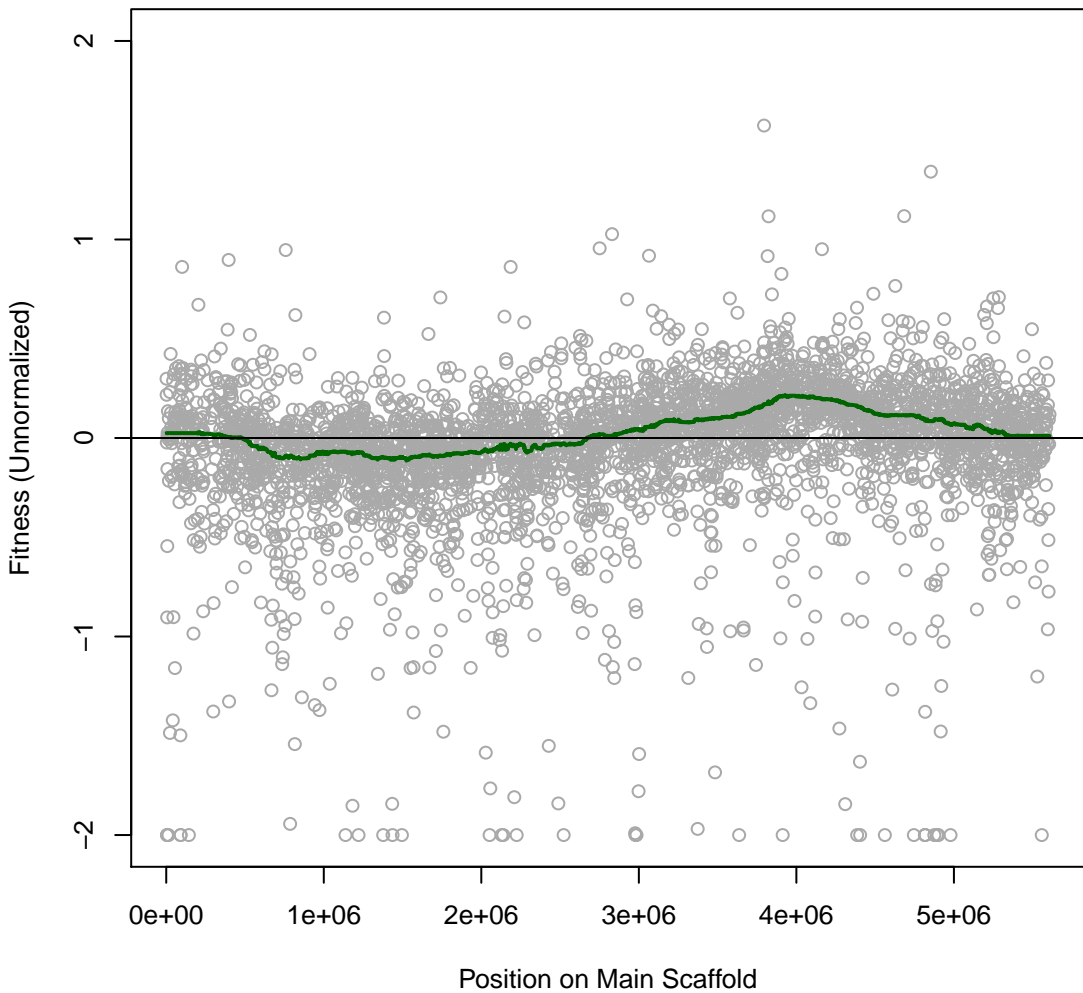

**Cola 1IT037 #20 (gMed=351 rho12=0.297)**  
**m.b. nitrite 20 mM**

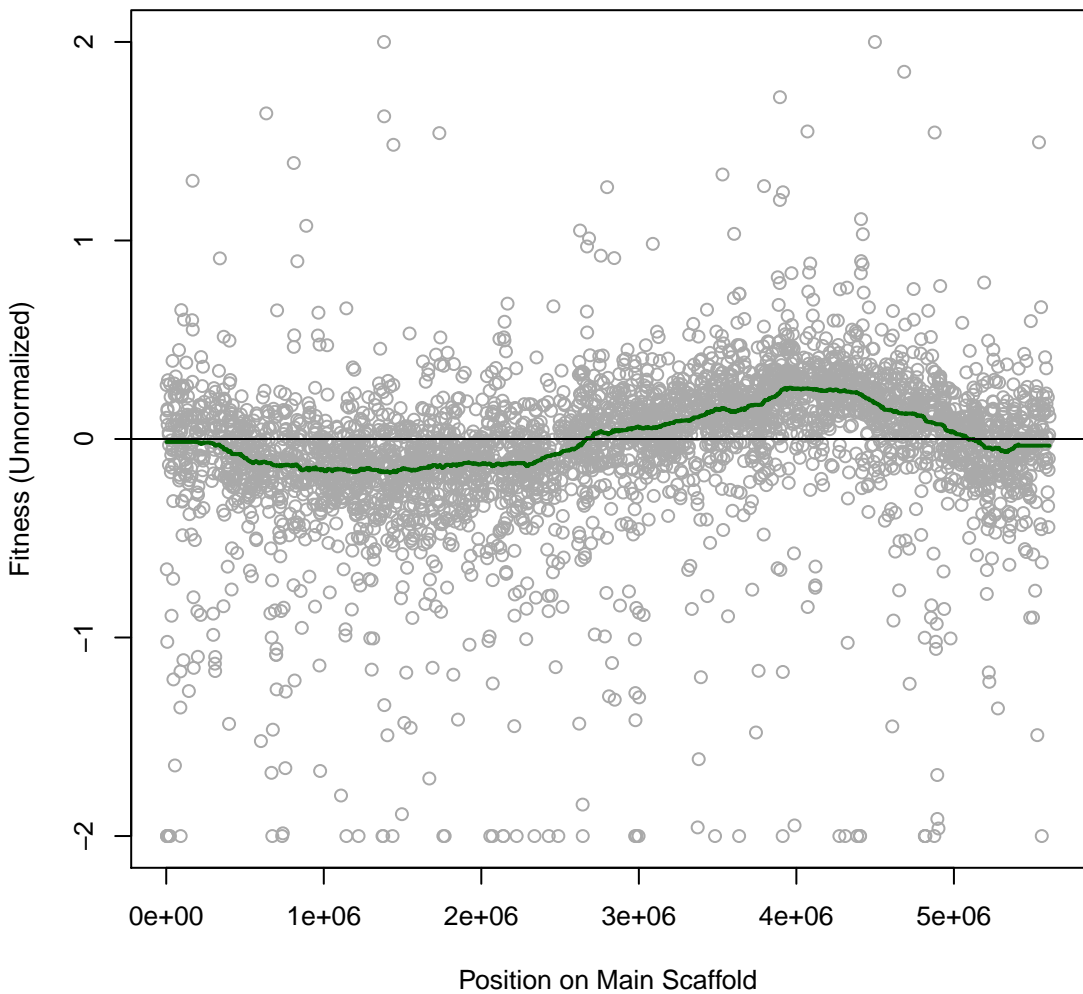

**Cola 1IT038 #21 (gMed=292 rho12=0.345)**  
**m.b. nitrite 30 mM**

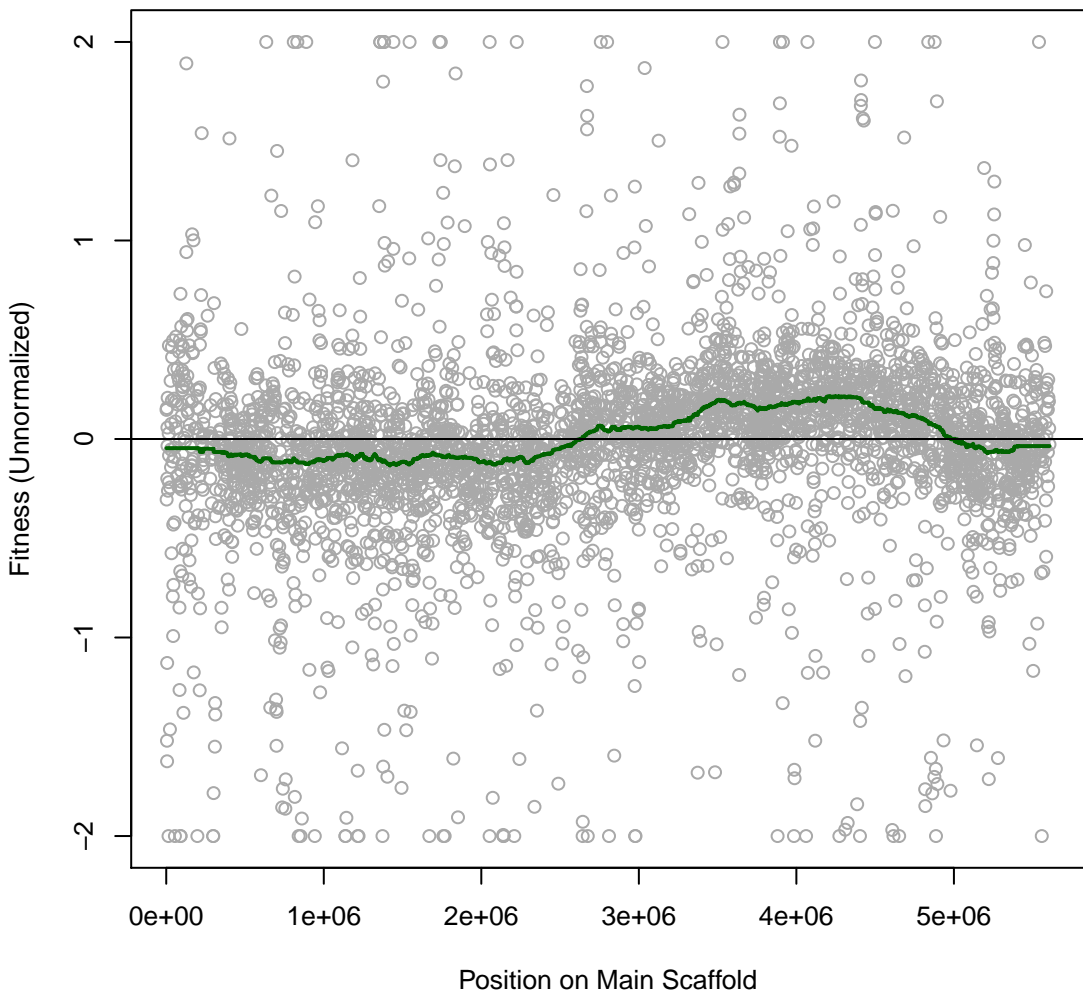

**Cola 1IT039 #22 (gMed=296 rho12=0.133)**  
**m.b. Chlorite 0.05 mM**

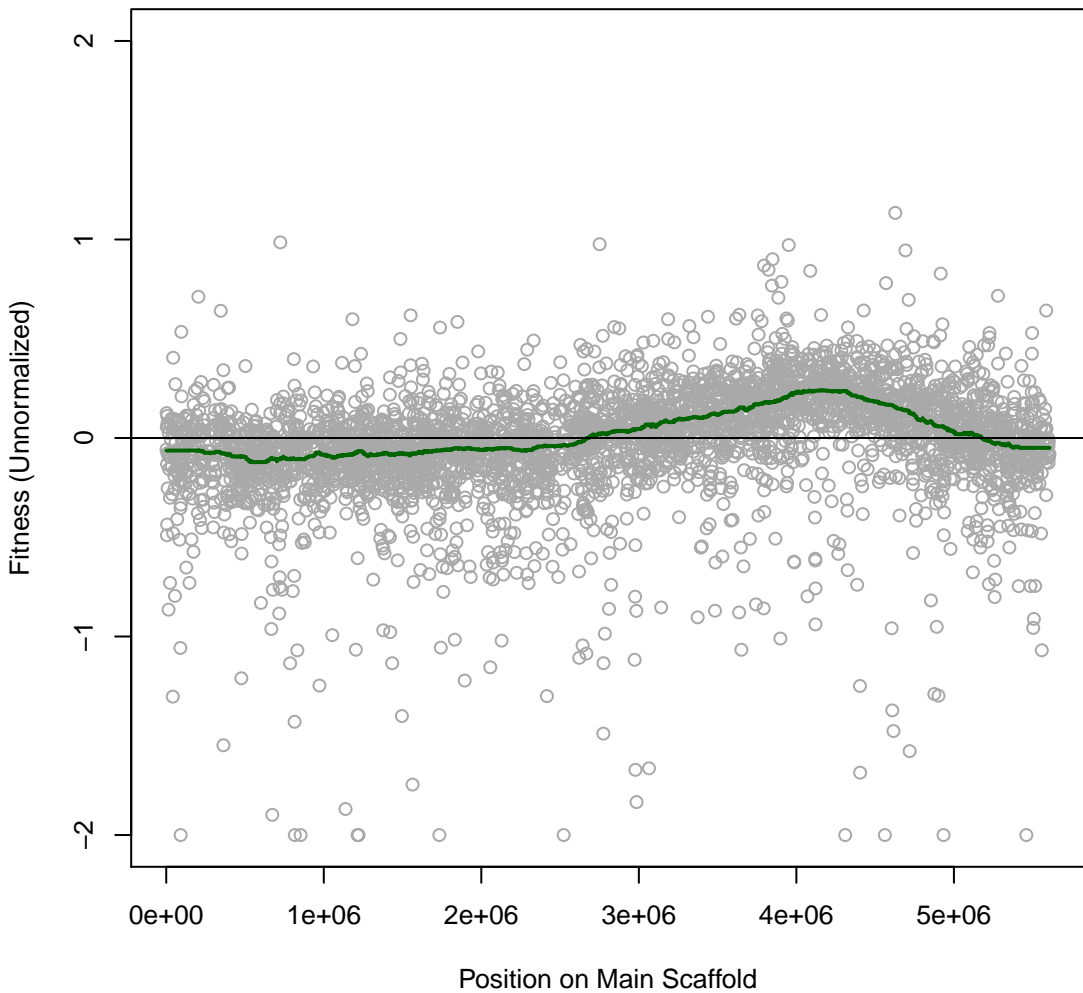

**Cola 1IT040 #23 (gMed=256 rho12=0.129)**  
**m.b. Chlorite 0.15 mM**

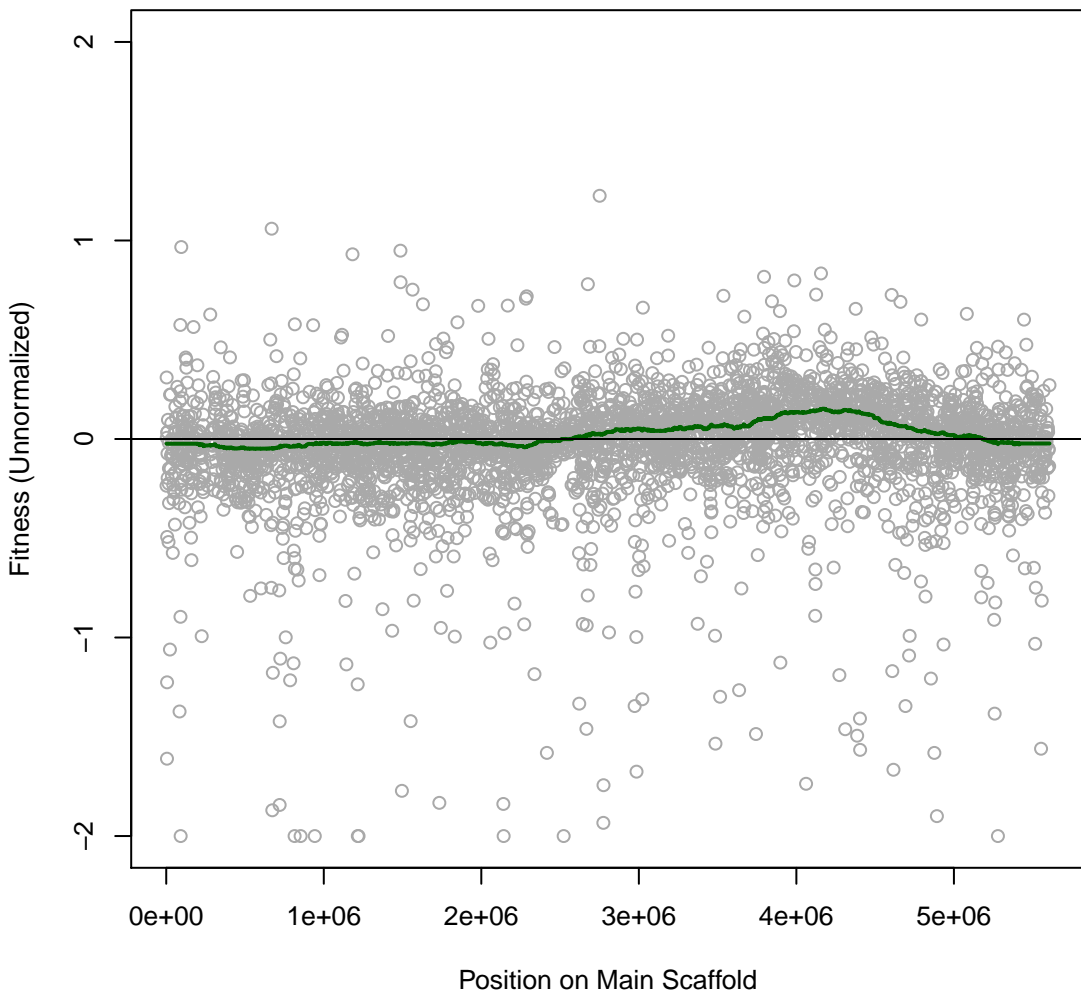

**Cola 1IT041 #24 (gMed=284 rho12=0.162)**  
**m.b. Chlorite 0.3 mM**

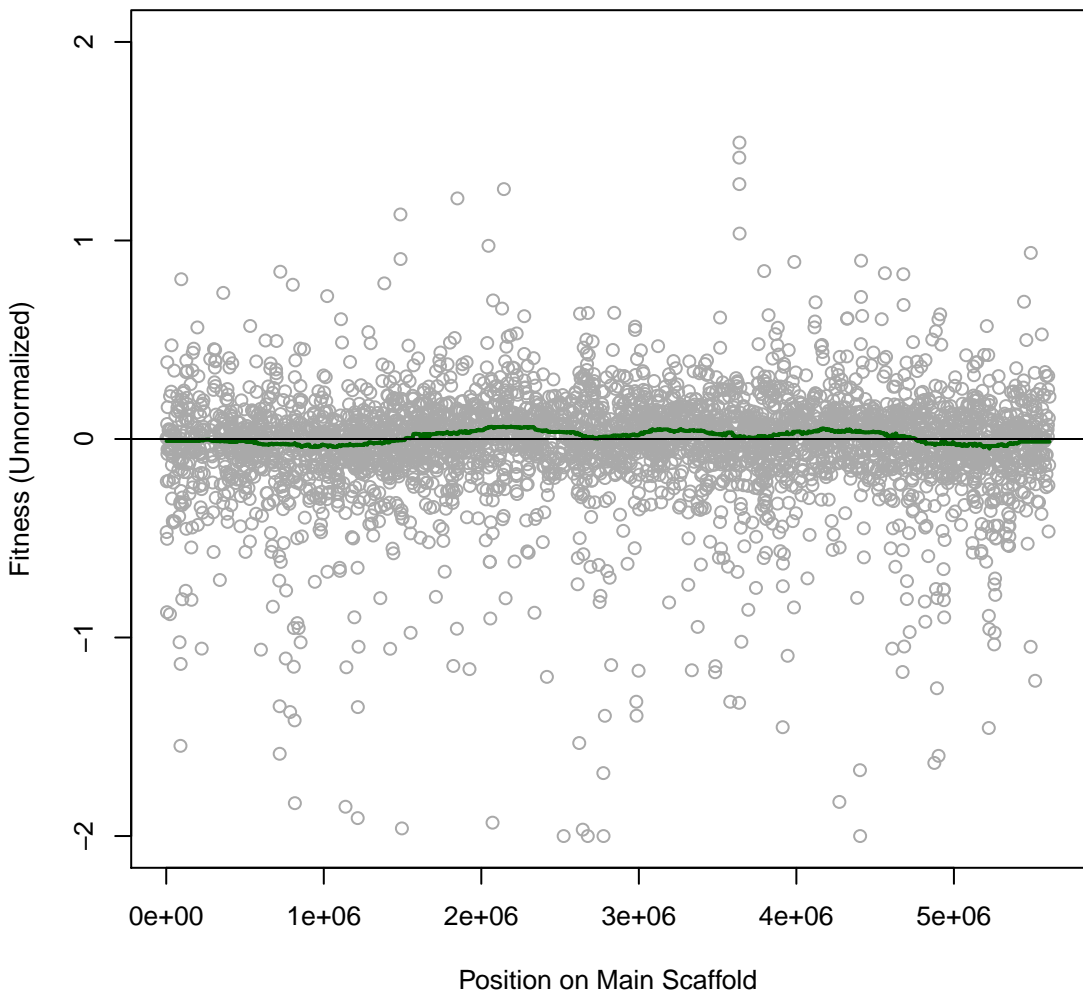

**Cola 1IT042 #25 (gMed=238 rho12=0.193)**  
**m.b. perchlorate 25 mM**

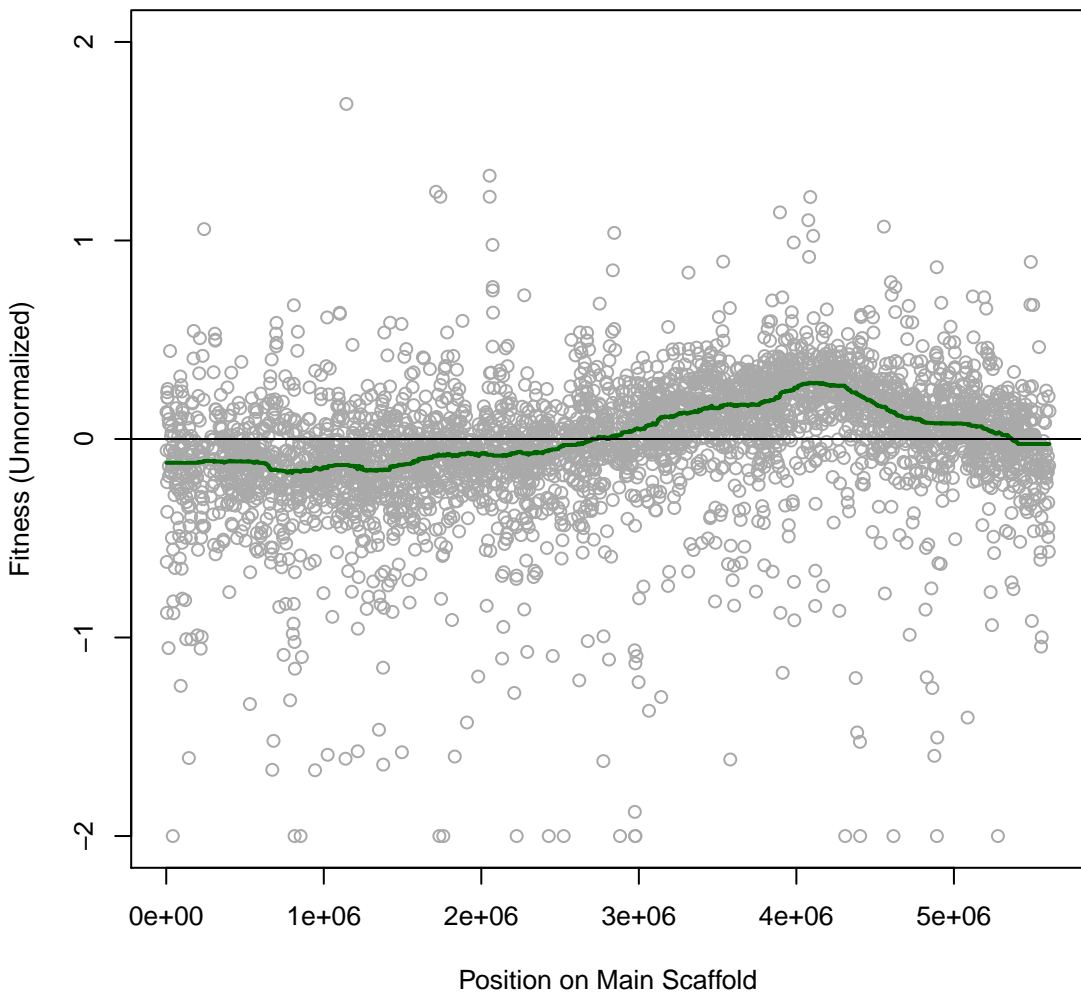

**Cola 1IT043 #26 (gMed=253 rho12=0.226)**  
**m.b. perchlorate 50 mM**

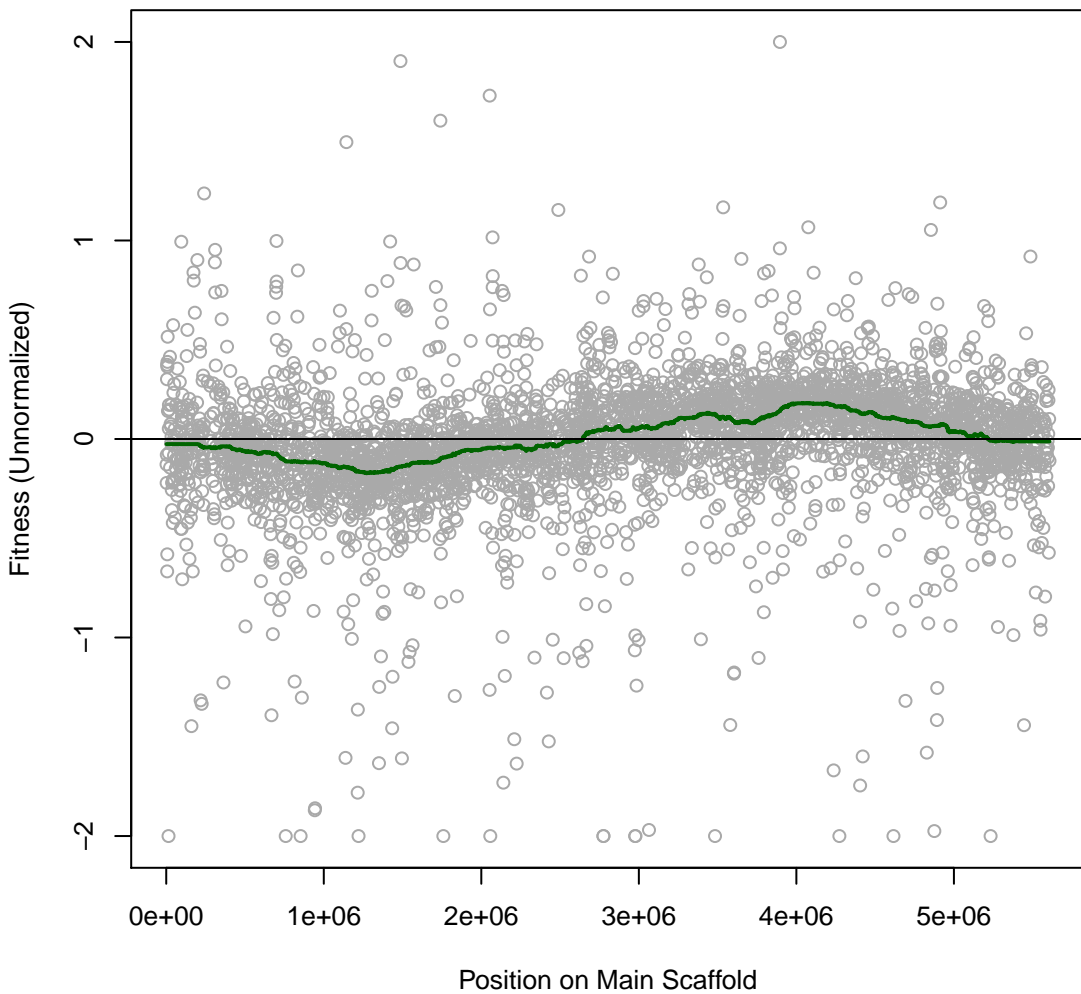

**Cola 1IT044 #27 (gMed=272 rho12=0.208)**  
**m.b. perchlorate 75 mM**

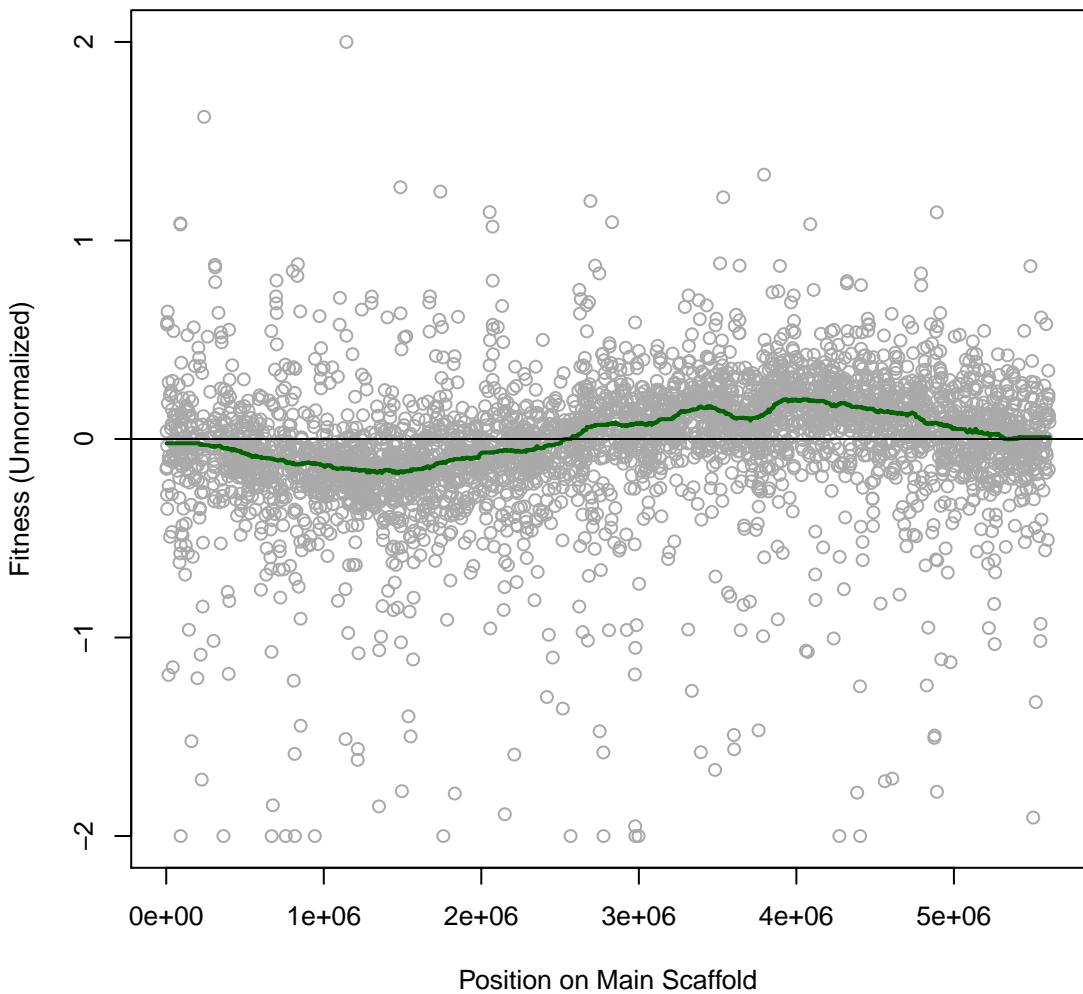

**Cola 1IT045 #28 (gMed=243 rho12=0.348)**  
**m.b. Polymyxin B sulfate 1 mg/ml**

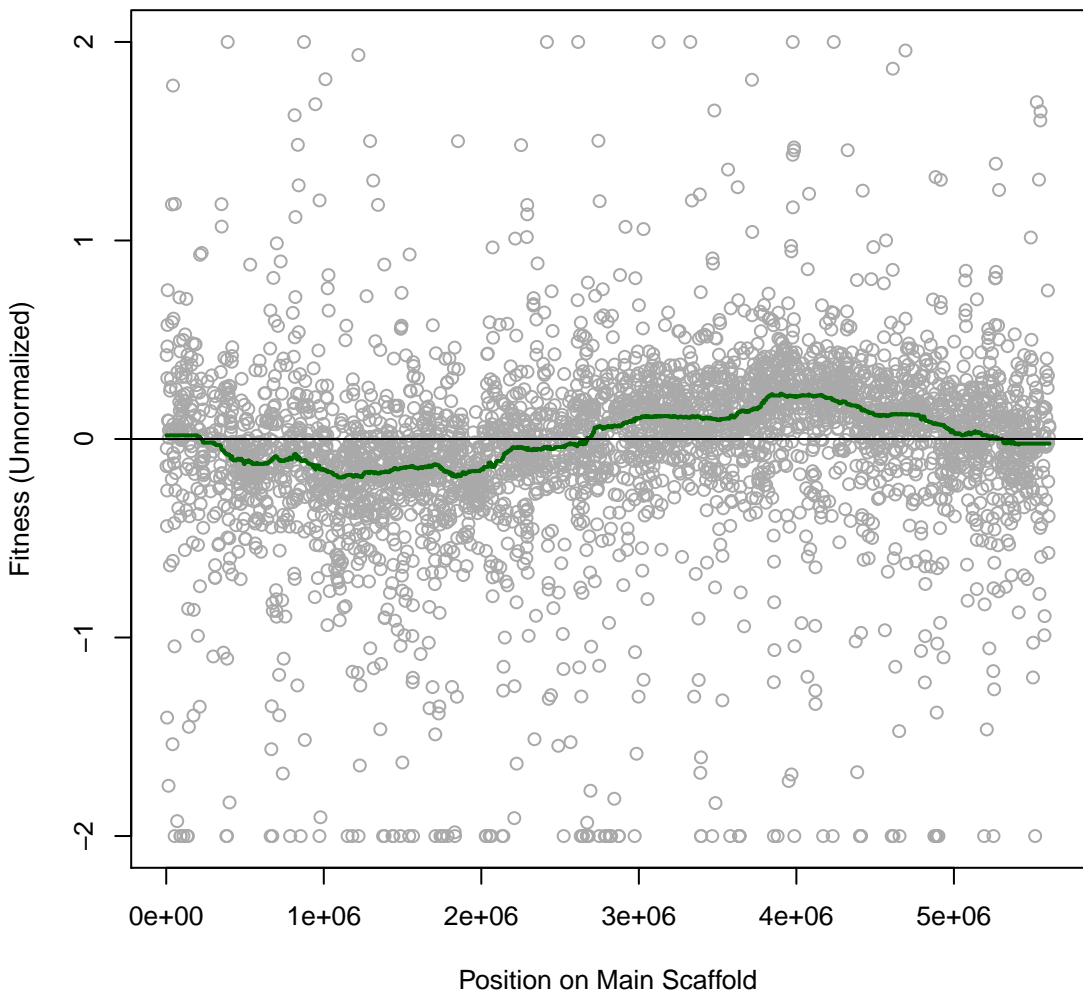

**Cola 1IT046 #29 (gMed=241 rho12=0.102)**  
**m.b. Chloride 750 mM**

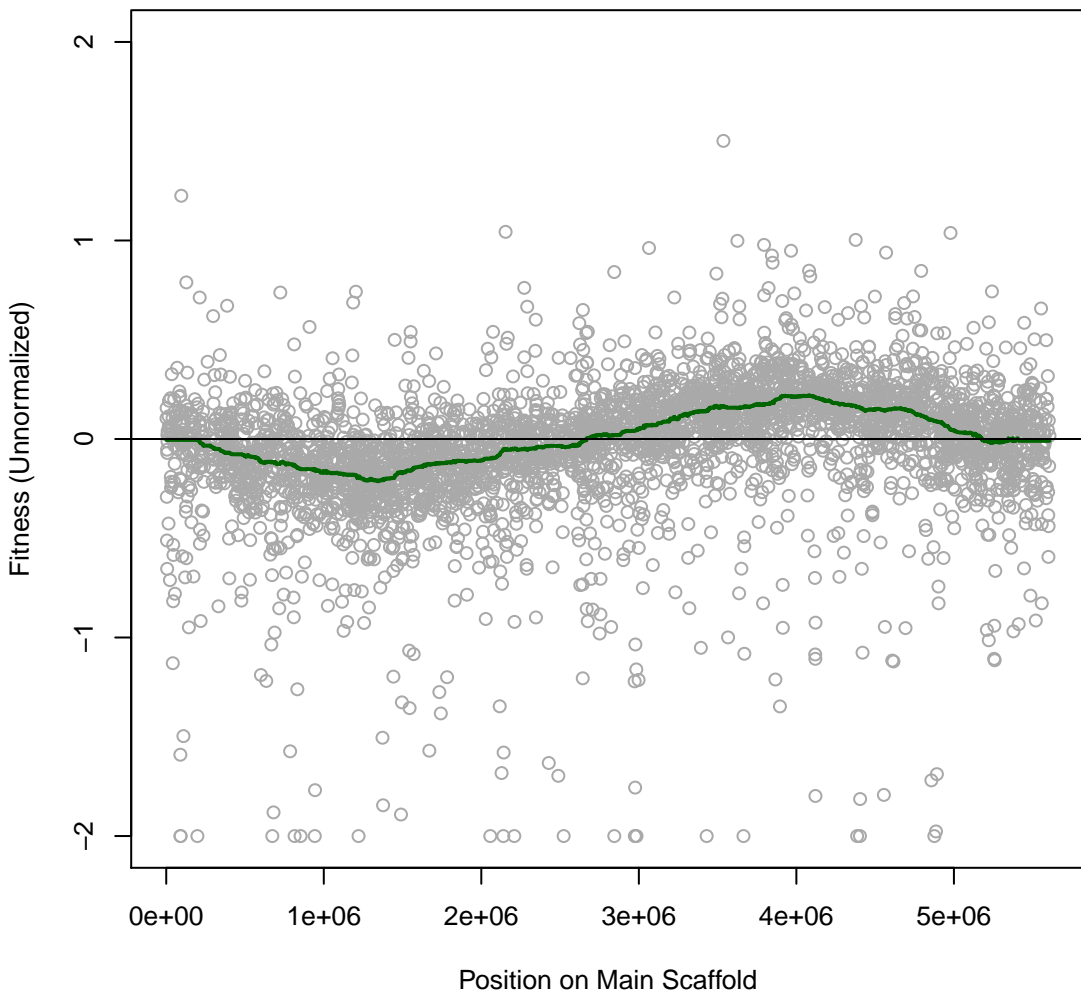

**Cola 1IT047 #30 (gMed=257 rho12=0.128)**  
**m.b. Chloride 1000 mM**

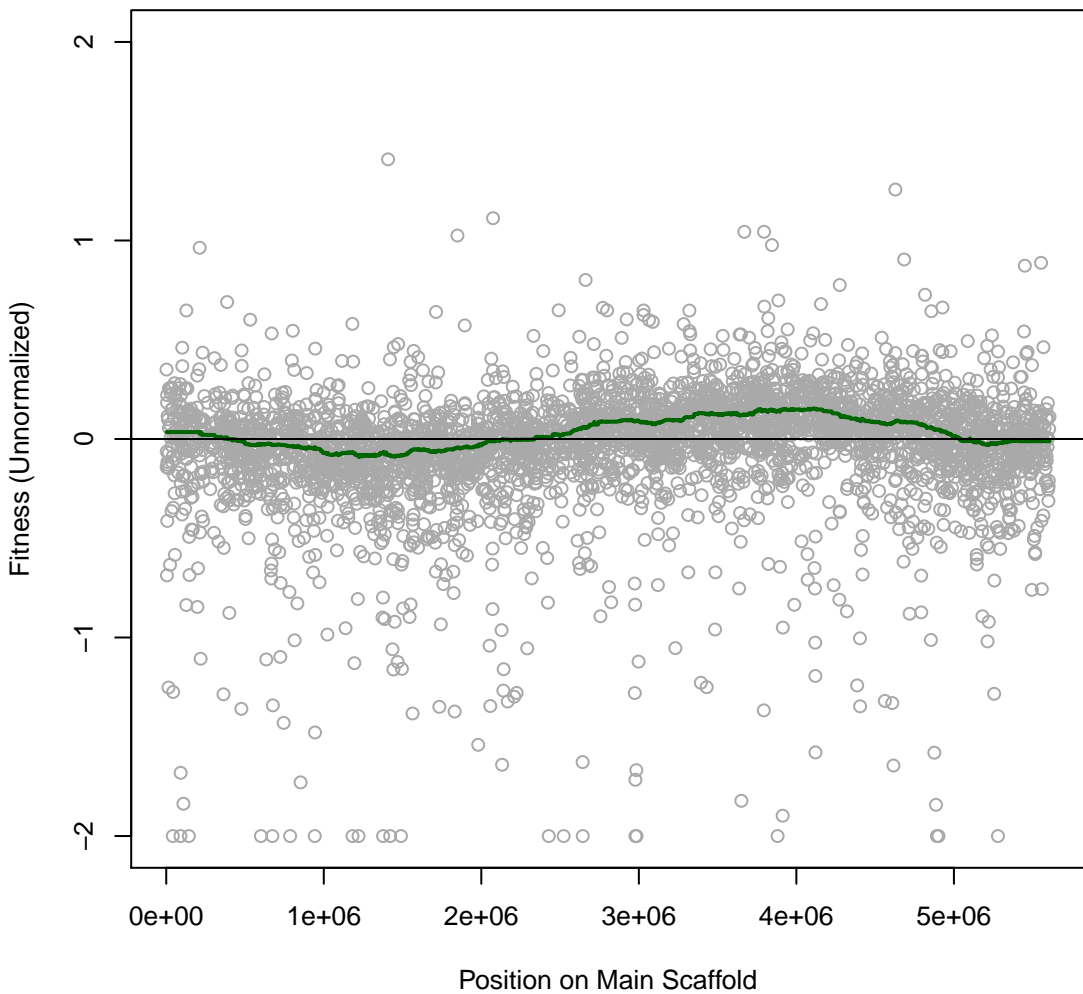

**Cola 1IT048 #31 (gMed=215 rho12=0.128)**  
**marine broth**

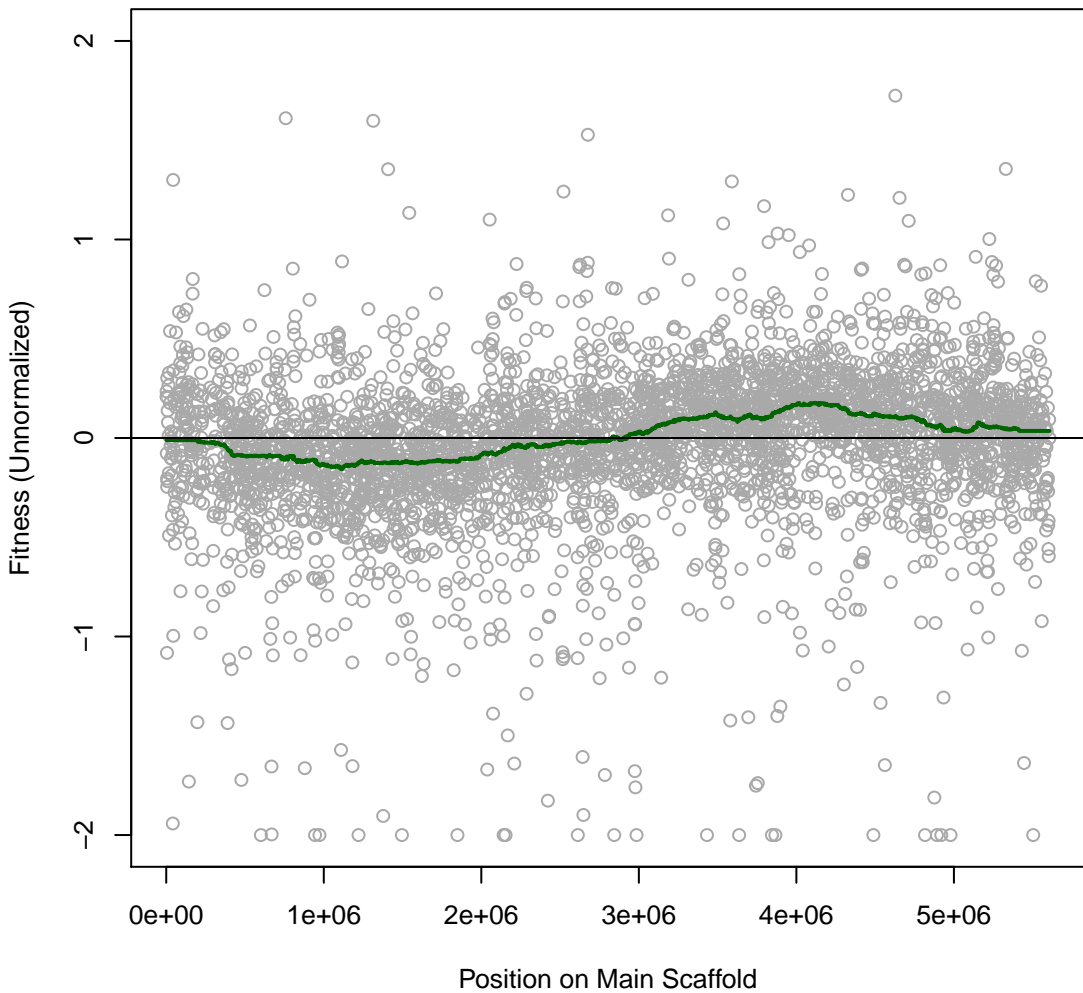

**Cola 1IT049 #32 (gMed=326 rho12=0.187)**  
**m.b. Nickel (II) chloride 0.5 mM**

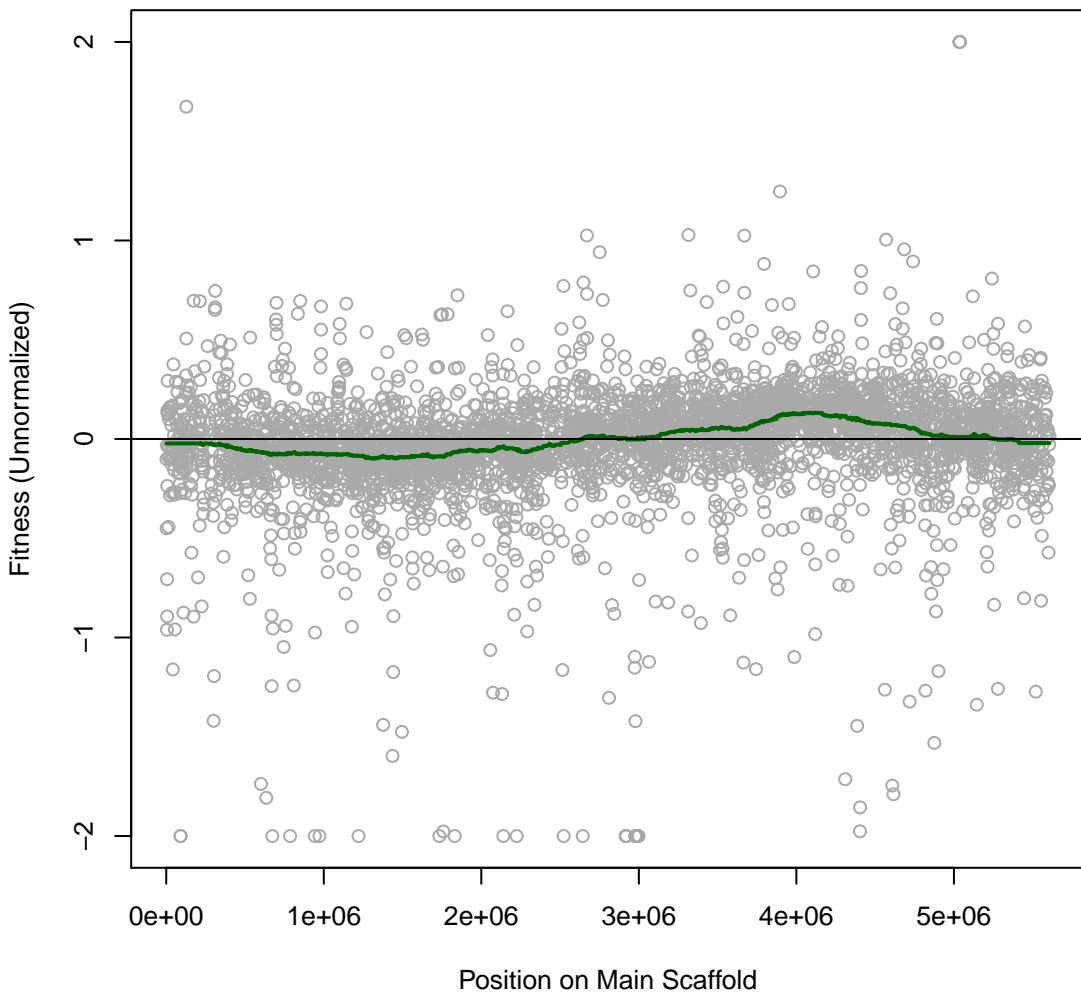

**Cola 1IT050 #33 (gMed=284 rho12=0.185)**  
**m.b. Nickel (II) chloride 1 mM**

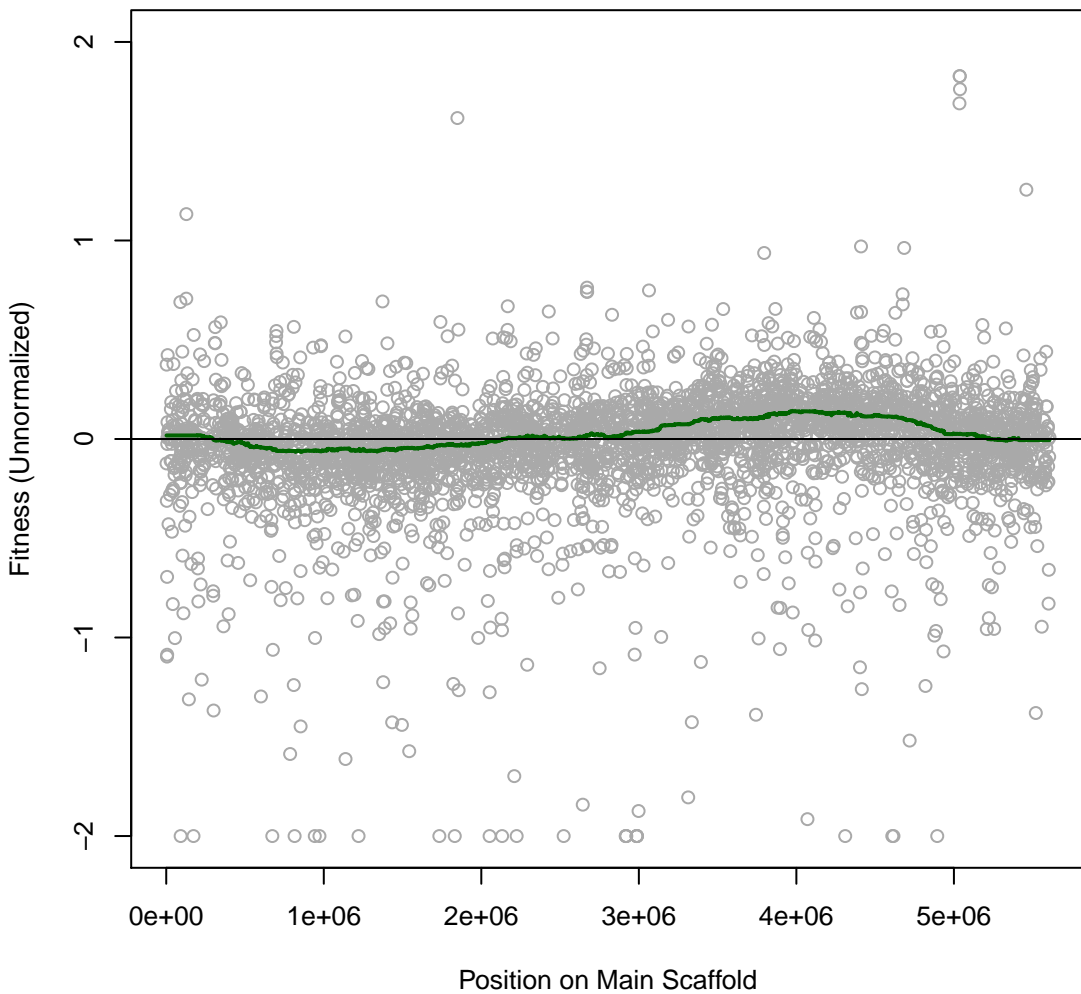

**Cola 1IT051 #34 (gMed=268 rho12=0.260)**  
**m.b. Nickel (II) chloride 2 mM**

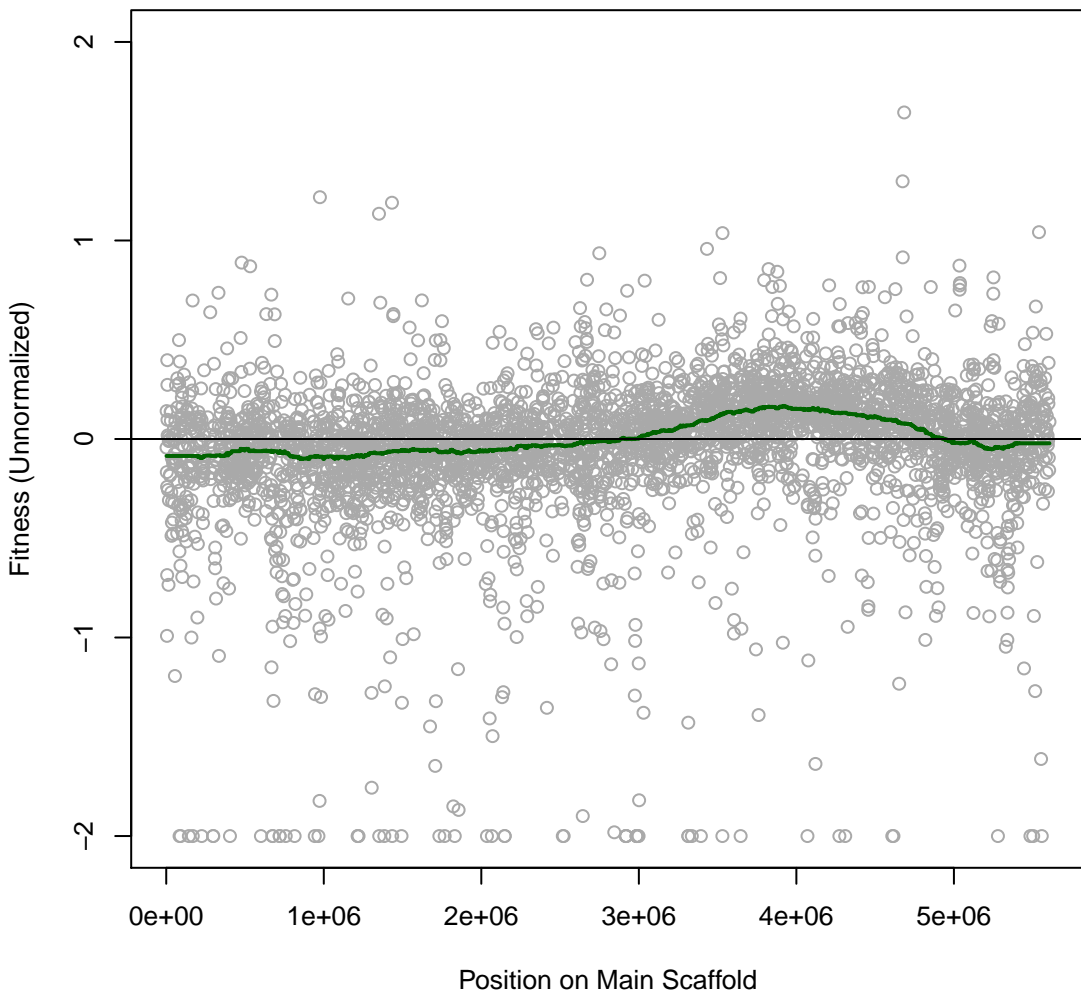

**Cola 1IT052 #35 (gMed=252 rho12=0.172)**  
**m.b. Cobalt chloride 0.2 mM**

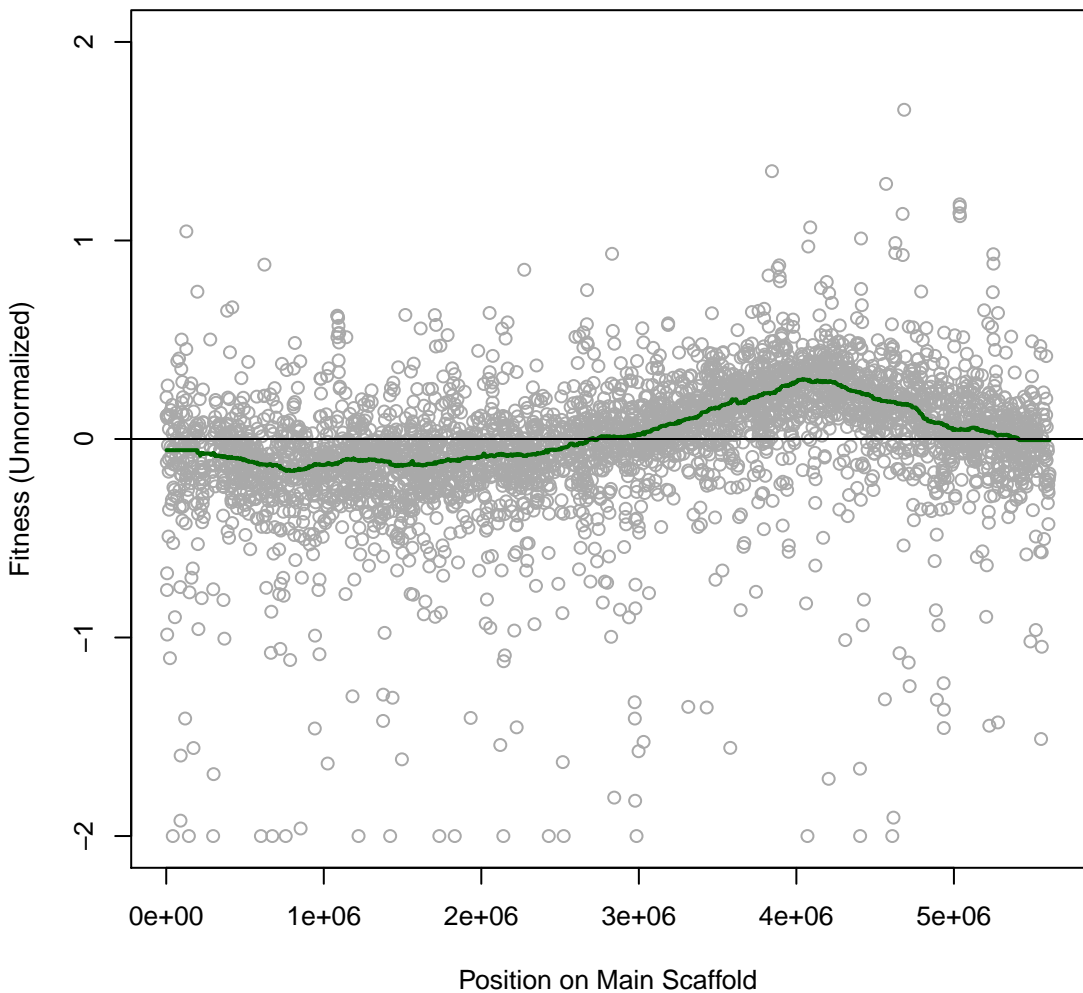

**Cola 1IT053 #36 (gMed=242 rho12=0.246)**  
**m.b. Cobalt chloride 0.8 mM**

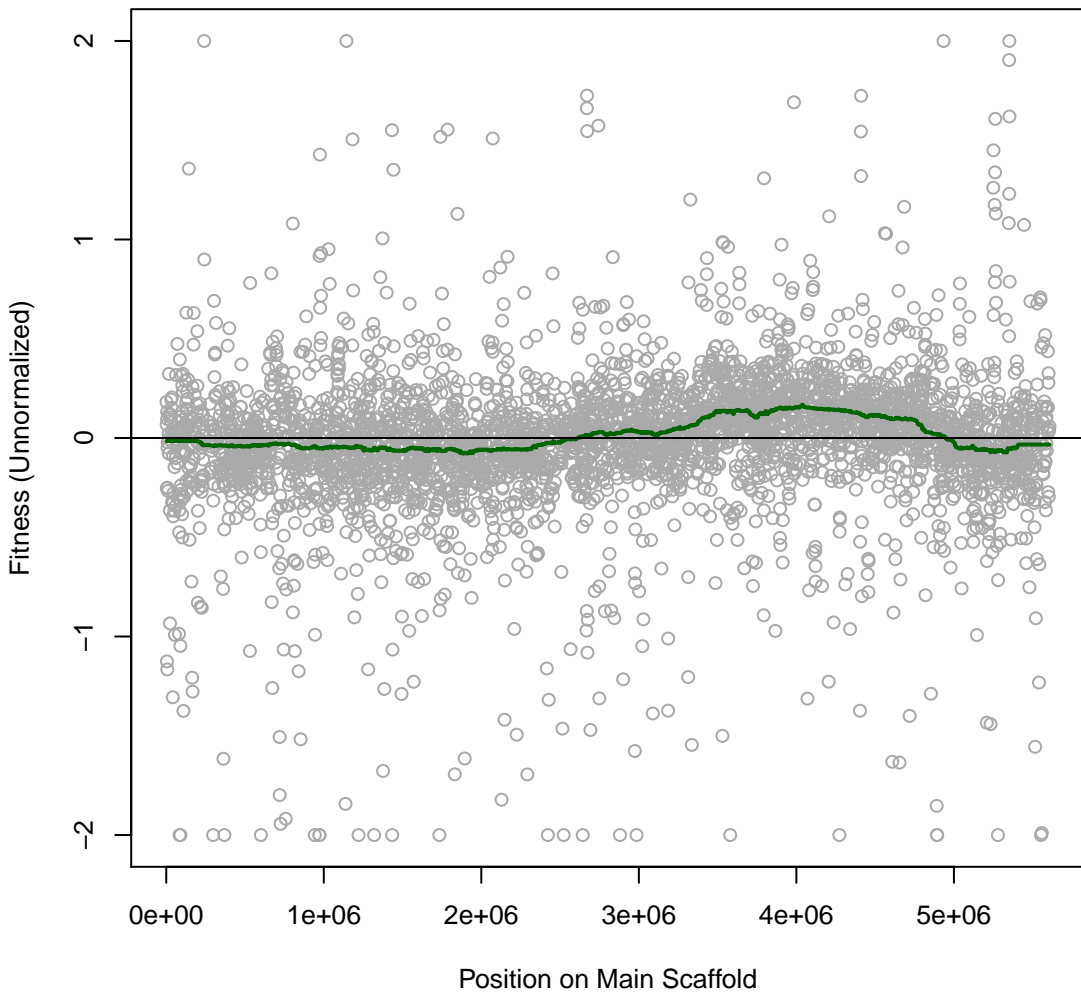

**Cola 1IT054 #37 (gMed=291 rho12=0.159)**  
**m.b. copper (II) chloride 0.5 mM**

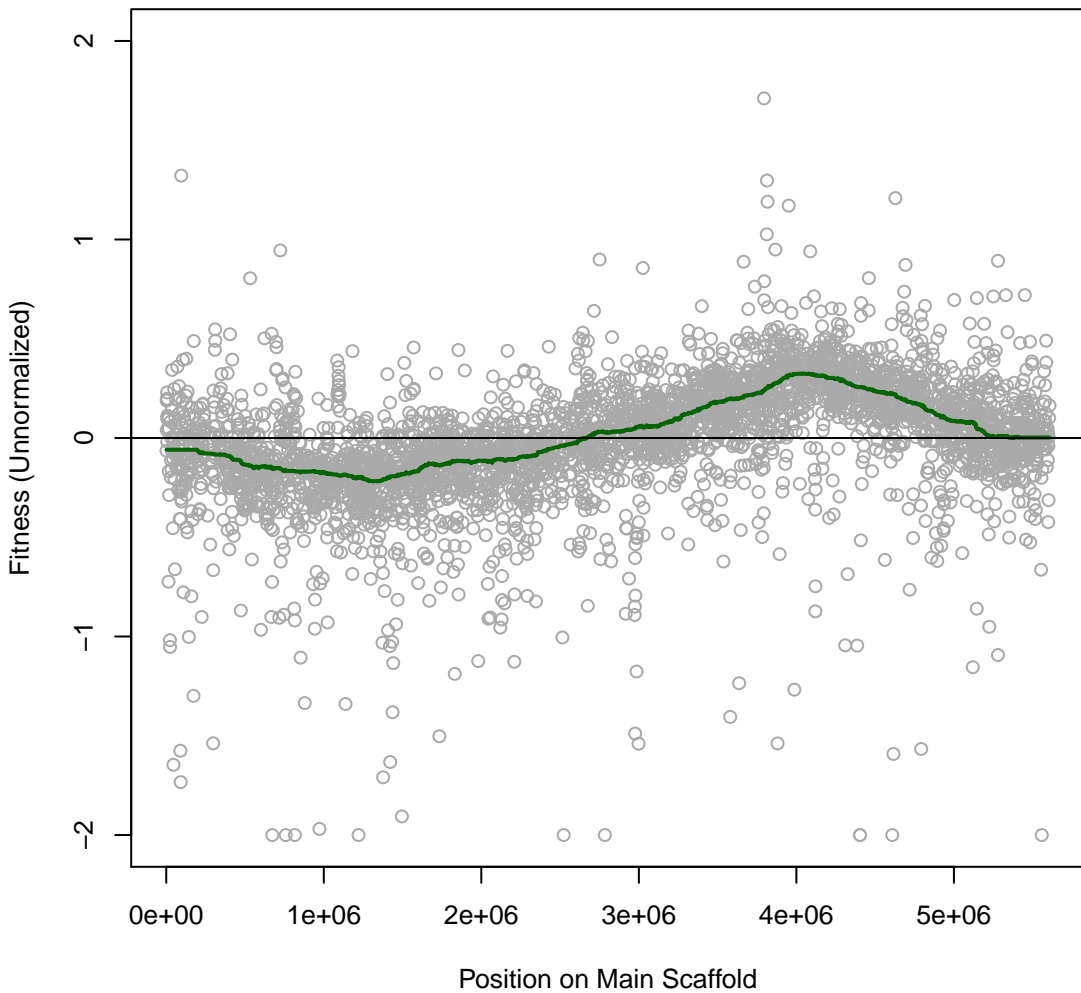

**Cola 1IT057 #40 (gMed=252 rho12=0.133)**  
**m.b. Paraquat dichloride 0.05 mg/ml**

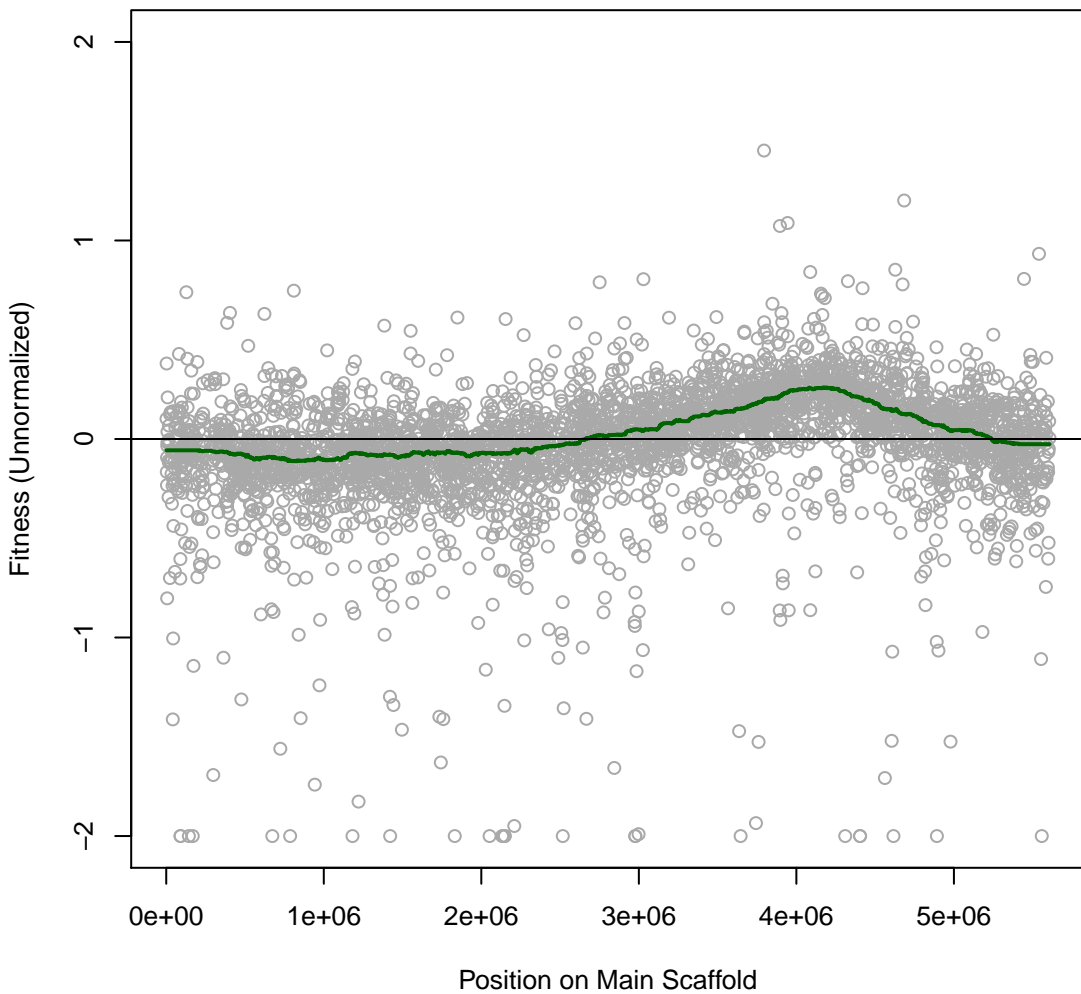

**Cola 1IT058 #41 (gMed=239 rho12=0.155)**  
**m.b. Paraquat dichloride 0.1 mg/ml**

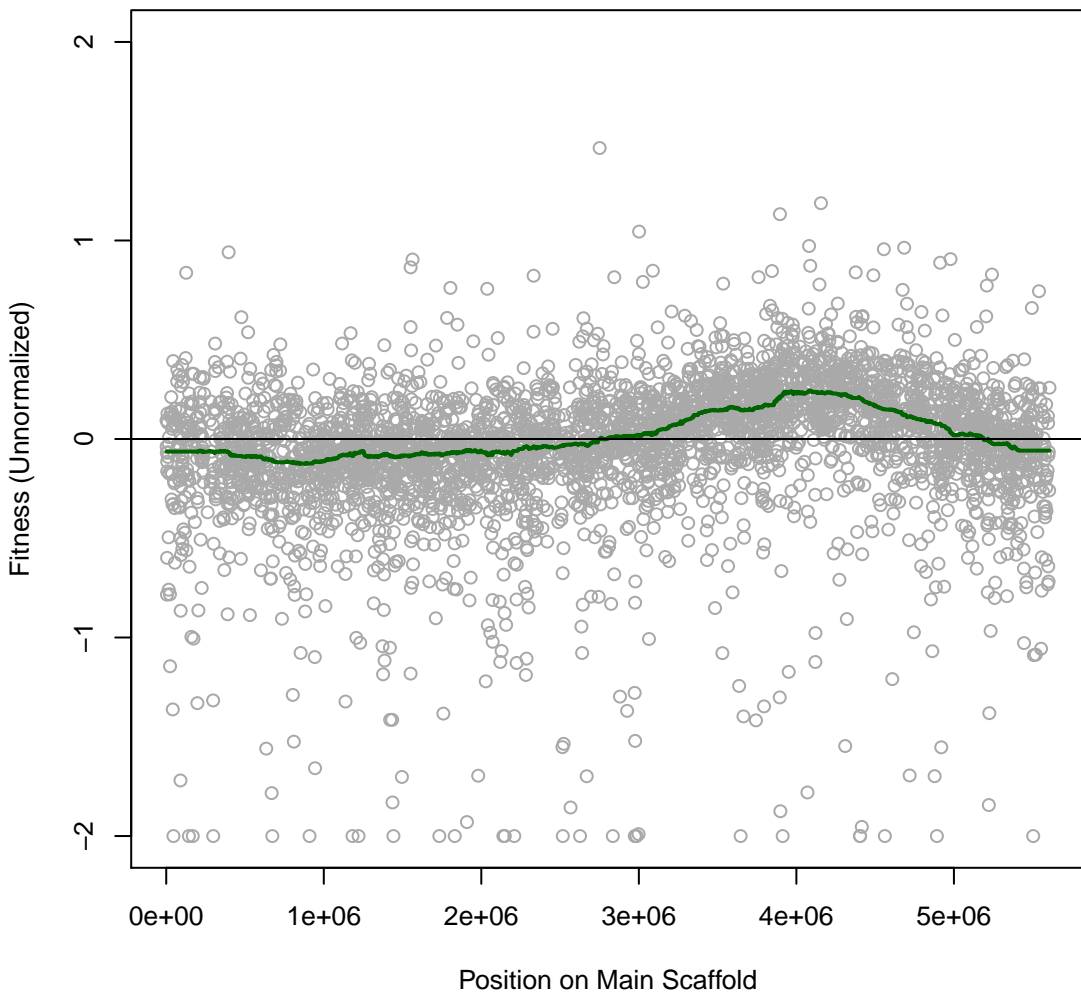

**Cola 1IT059 #42 (gMed=255 rho12=0.333)**  
**m.b. Paraquat dichloride 0.25 mg/ml**

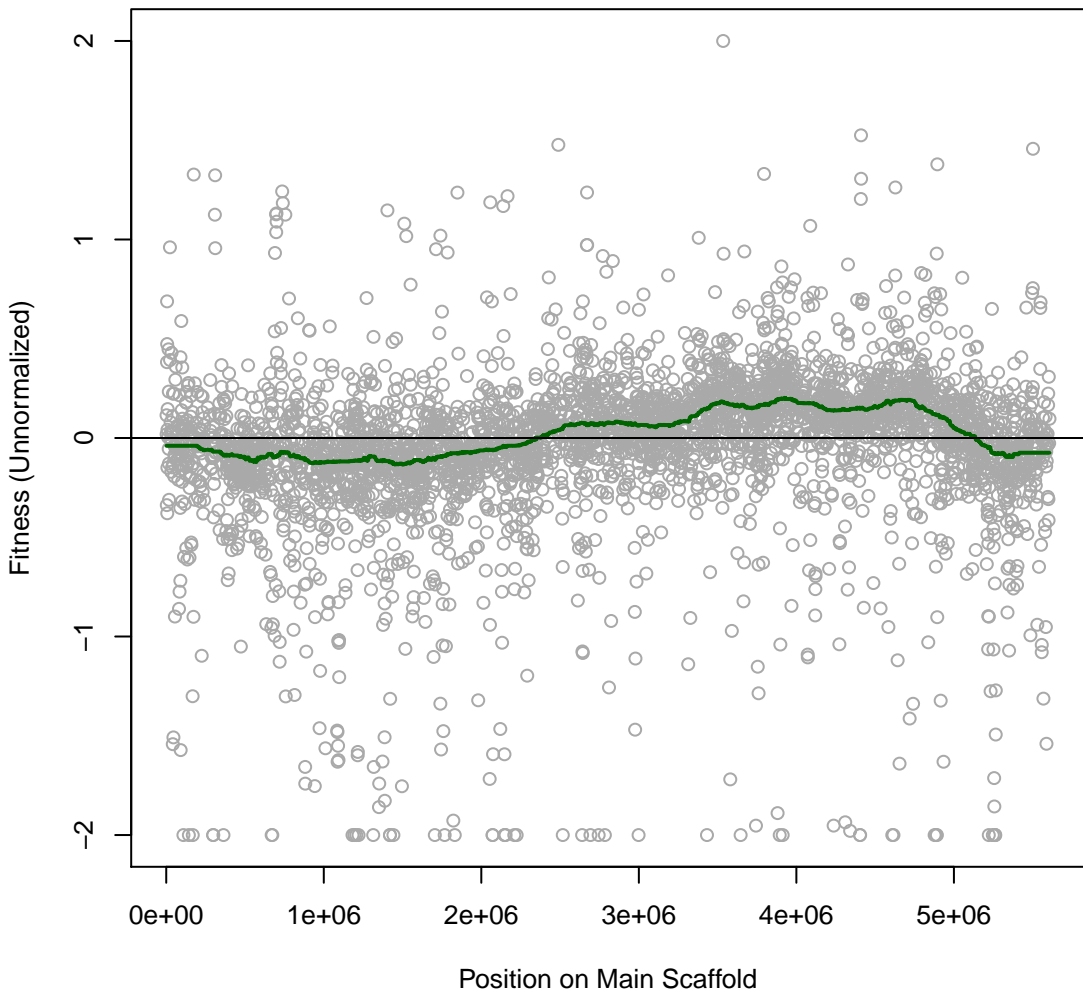

**Cola 1IT060 #43 (gMed=209 rho12=0.151)**  
**m.b. Thallium(I) acetate 0.01 mg/ml**

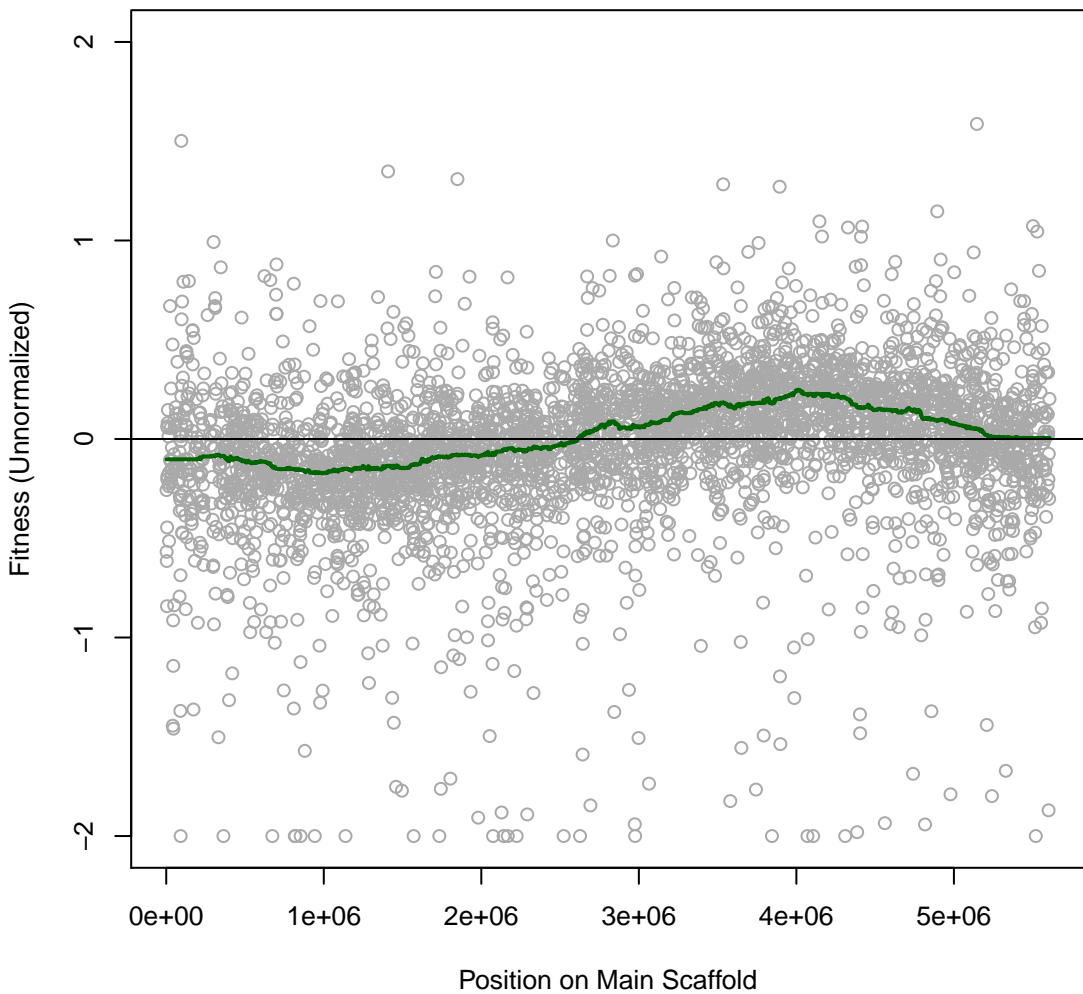

**Cola 1IT061 #44 (gMed=282 rho12=0.231)**  
**m.b. Thallium(I) acetate 0.025 mg/ml**

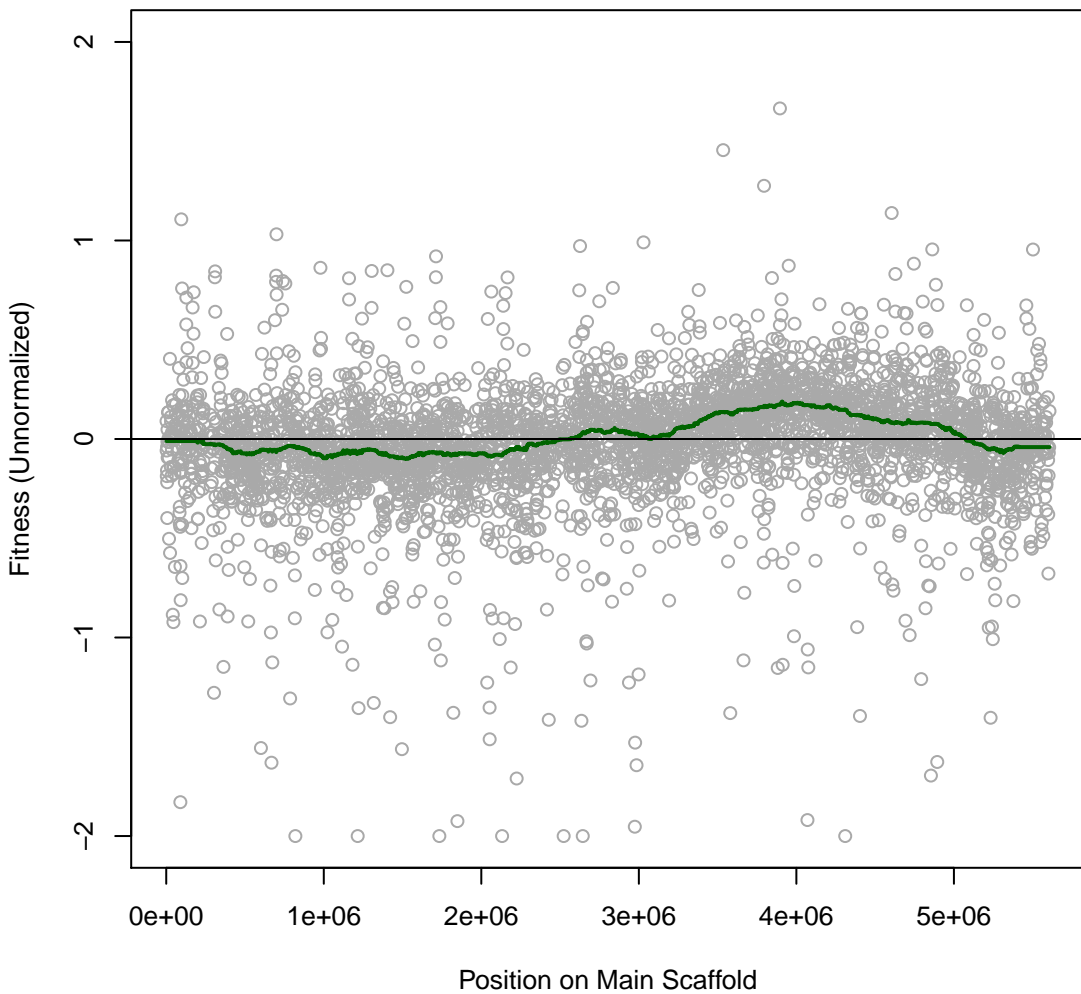

**Cola 1IT062 #45 (gMed=268 rho12=0.236)**  
**m.b. Thallium(I) acetate 0.05 mg/ml**

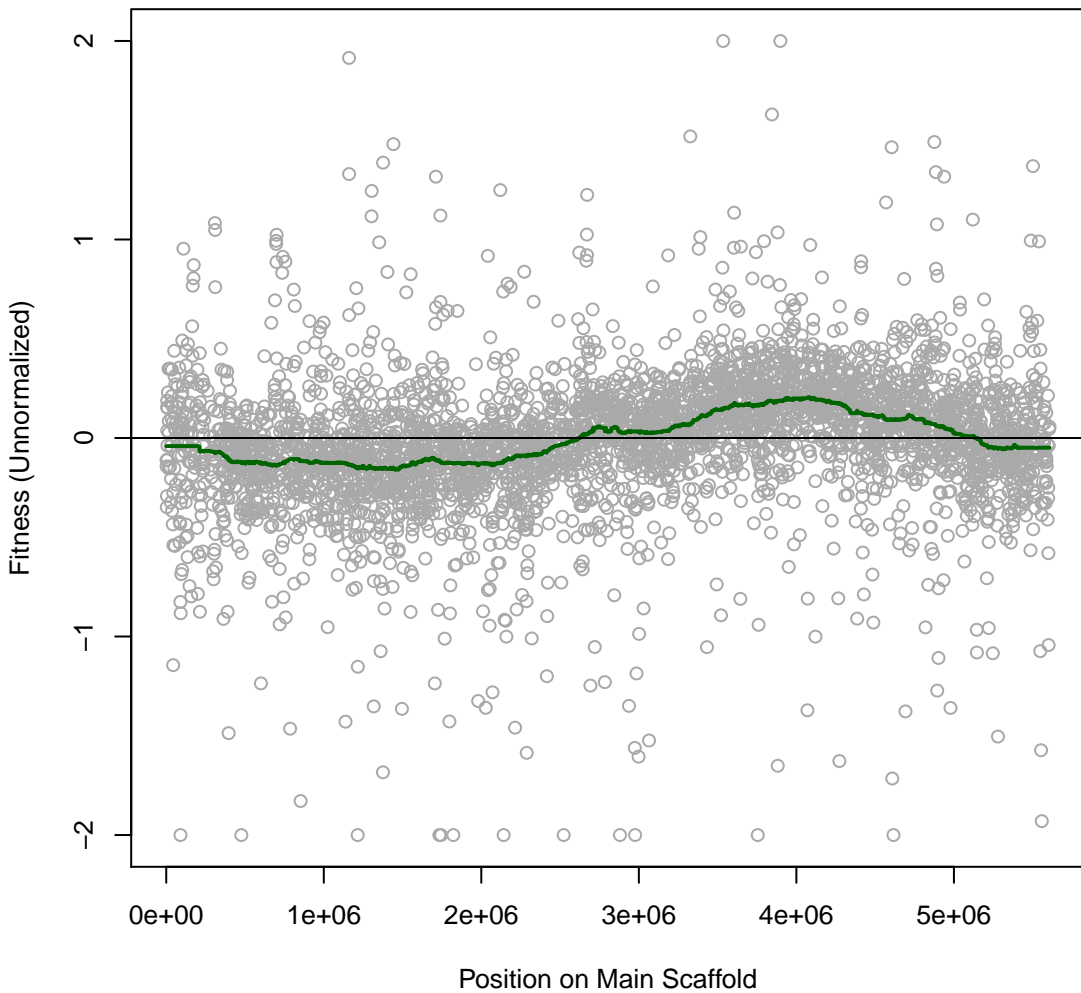

**Cola 1IT063 #46 (gMed=266 rho12=0.275)**  
**m.b. Cisplatin 0.025 mg/ml**

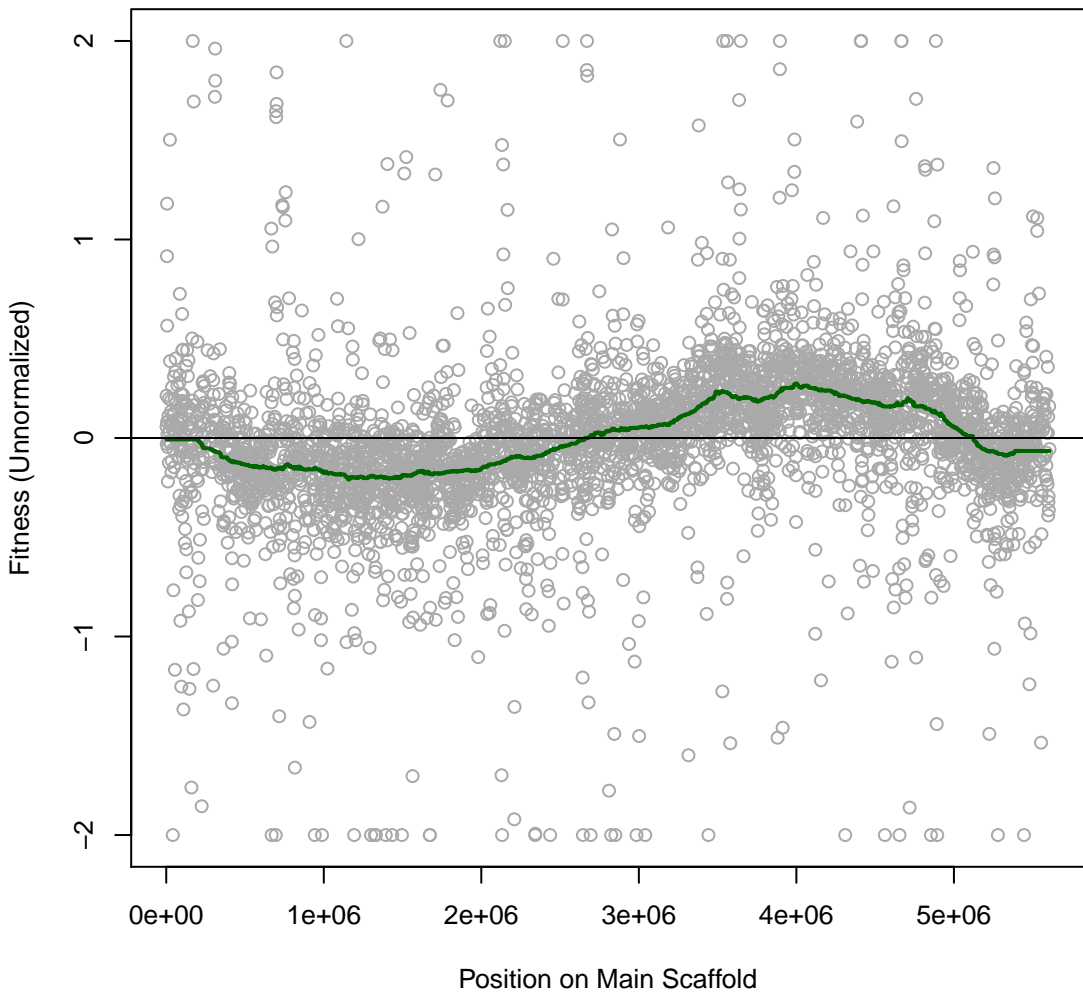

**Cola 1IT064 #47 (gMed=245 rho12=0.252)**  
**m.b. Cisplatin 0.05 mg/ml**

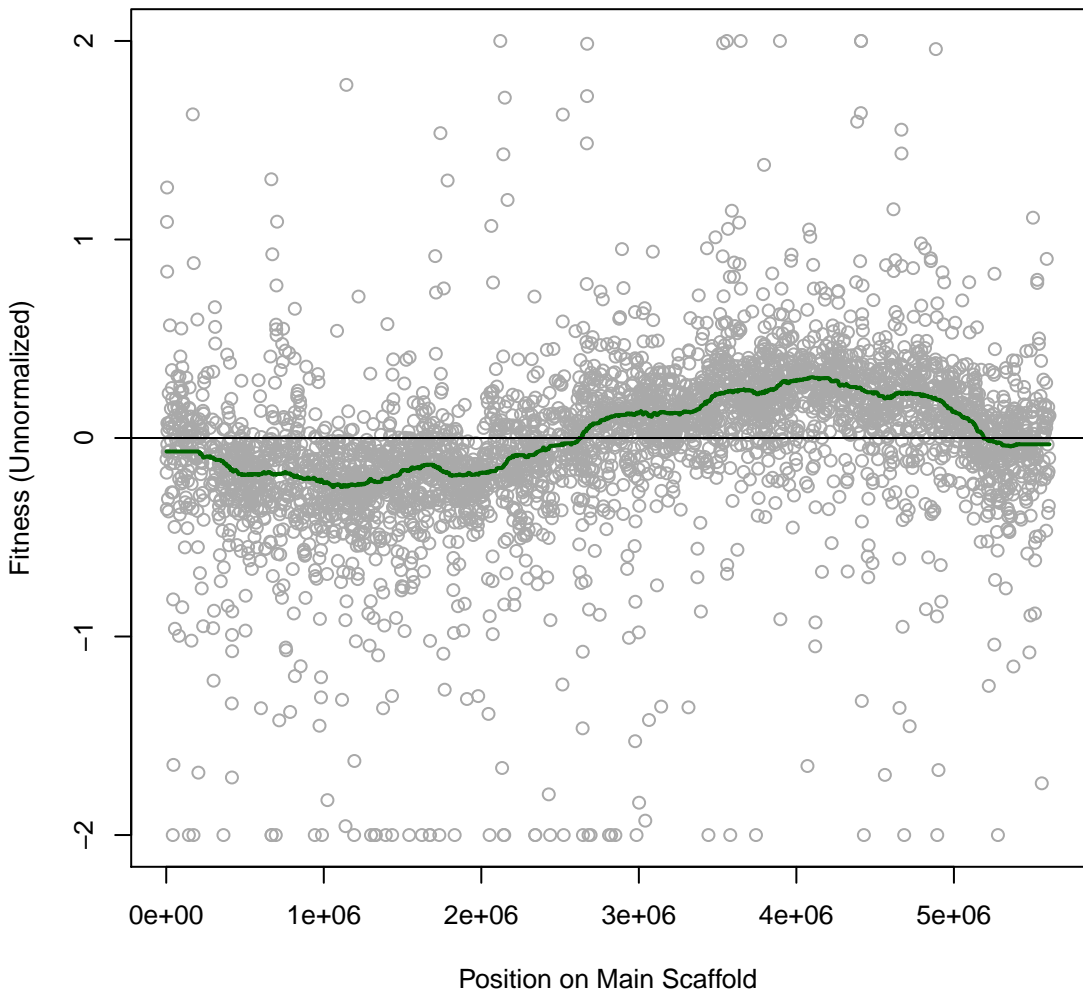

**Cola 1IT065 #48 (gMed=262 rho12=0.144)**  
**m.b. Zinc 0.5 mM**

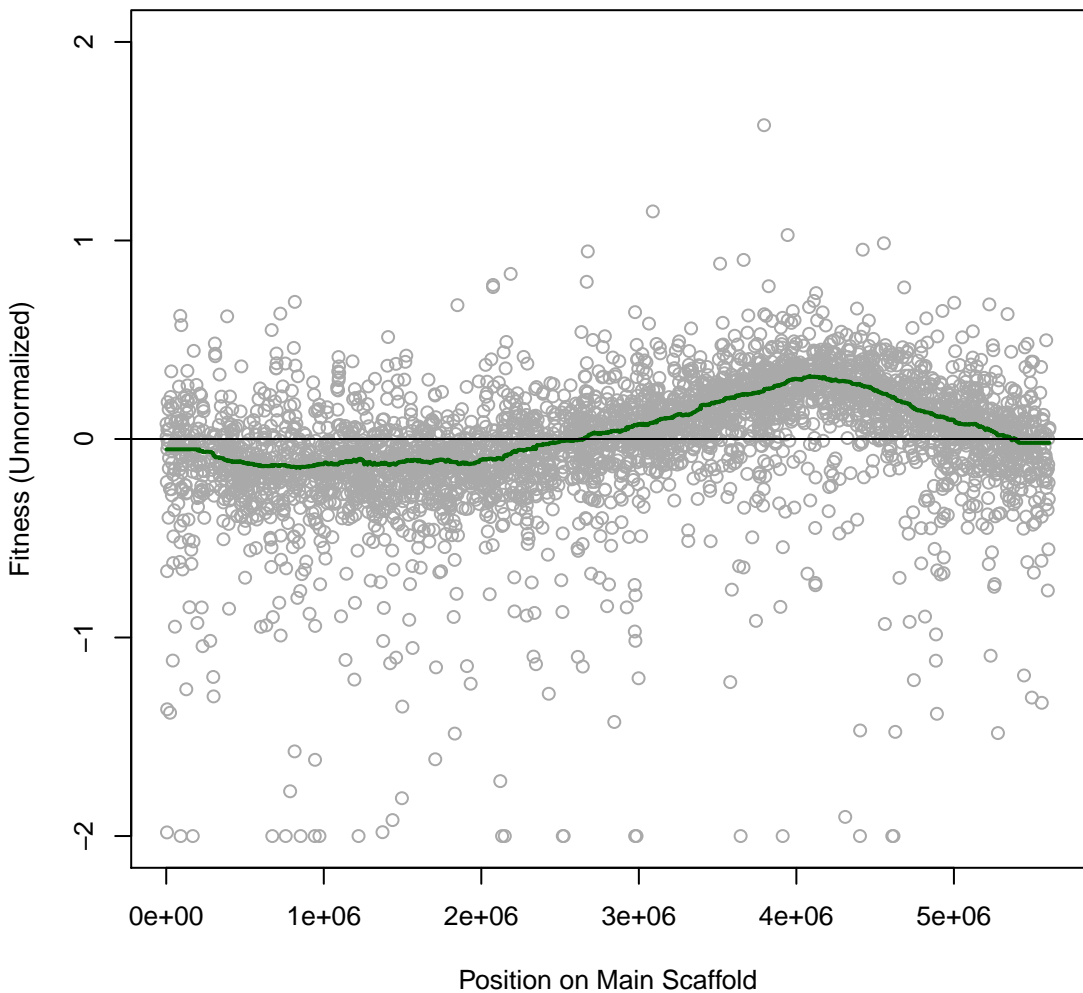

**Cola 1IT067 #50 (gMed=272 rho12=0.135)**  
**m.b. nitrite 10 mM**

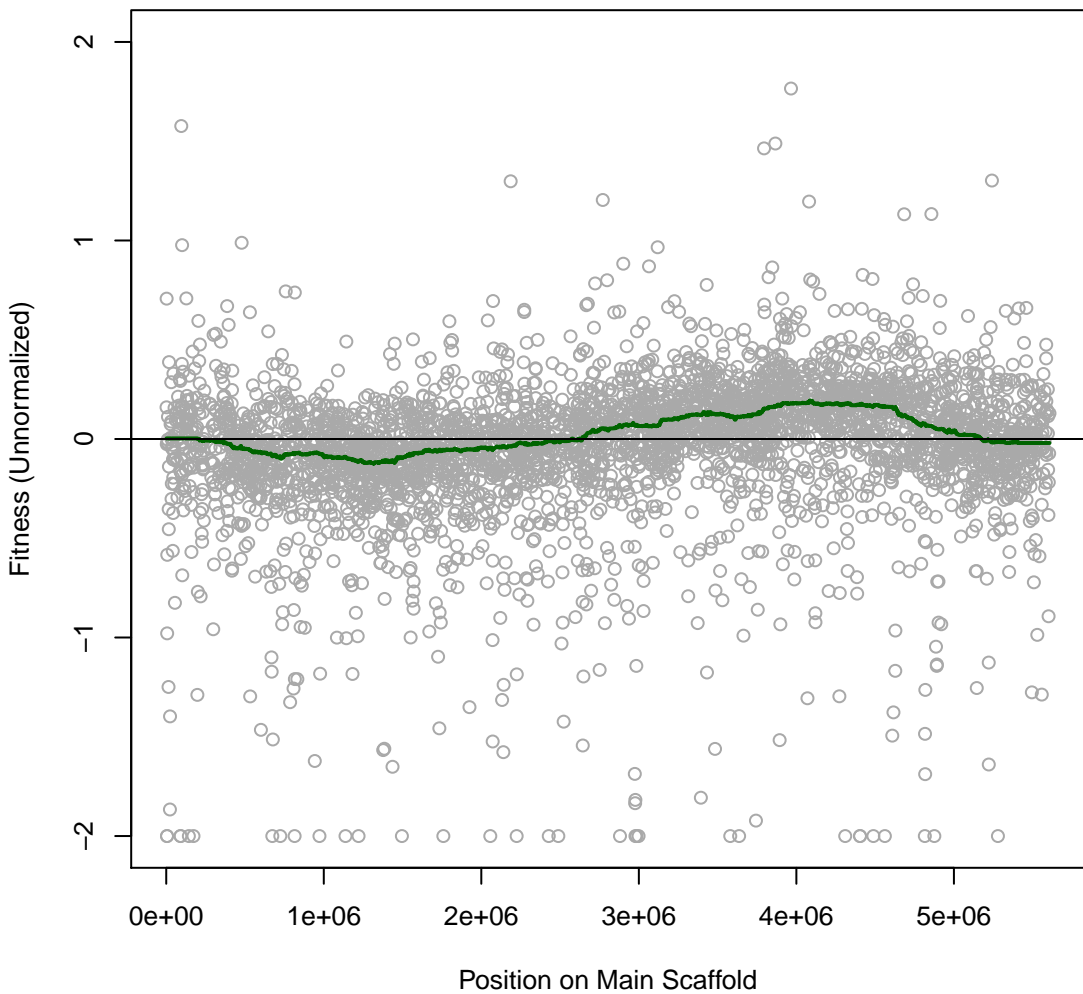

**Cola 1IT068 #51 (gMed=234 rho12=0.230)**  
**m.b. nitrite 20 mM**

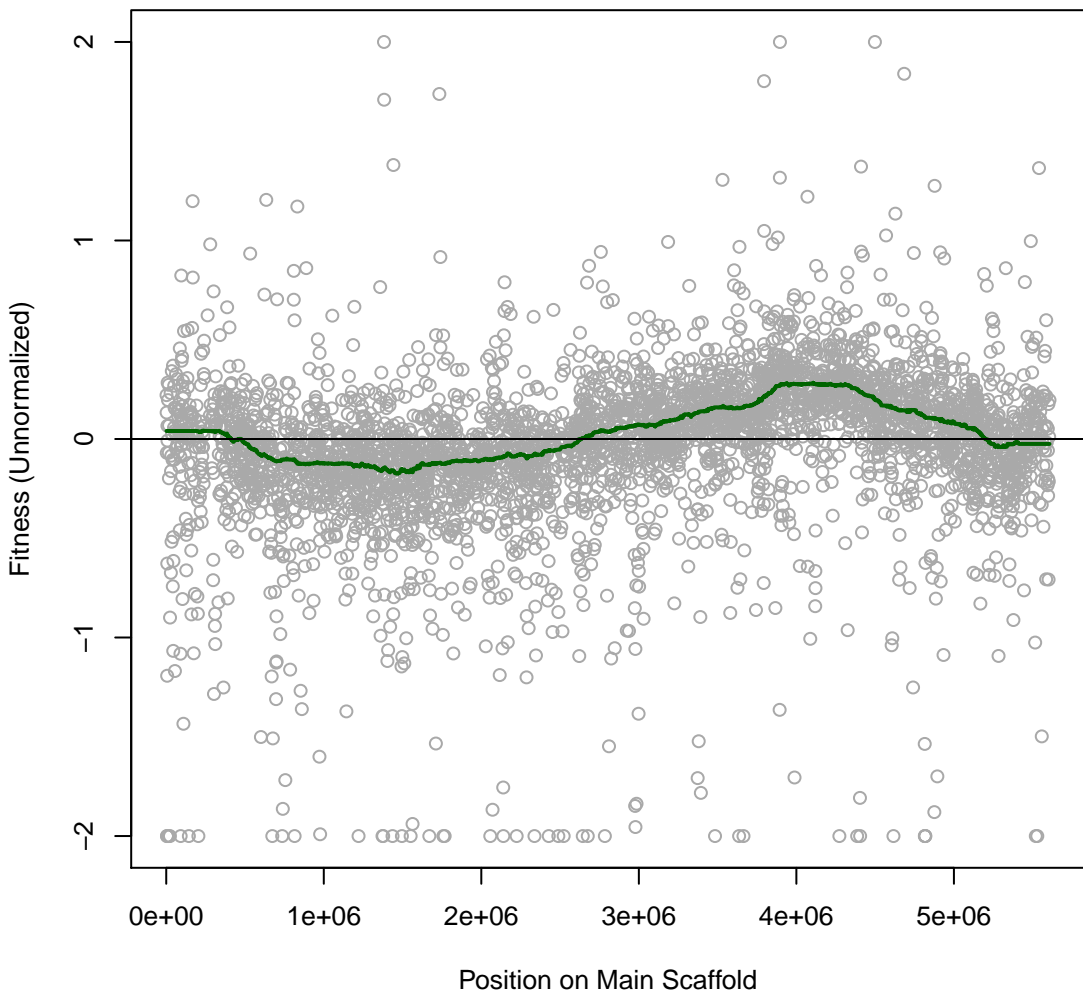

**Cola 1IT069 #52 (gMed=255 rho12=0.273)**  
**m.b. nitrite 30 mM**

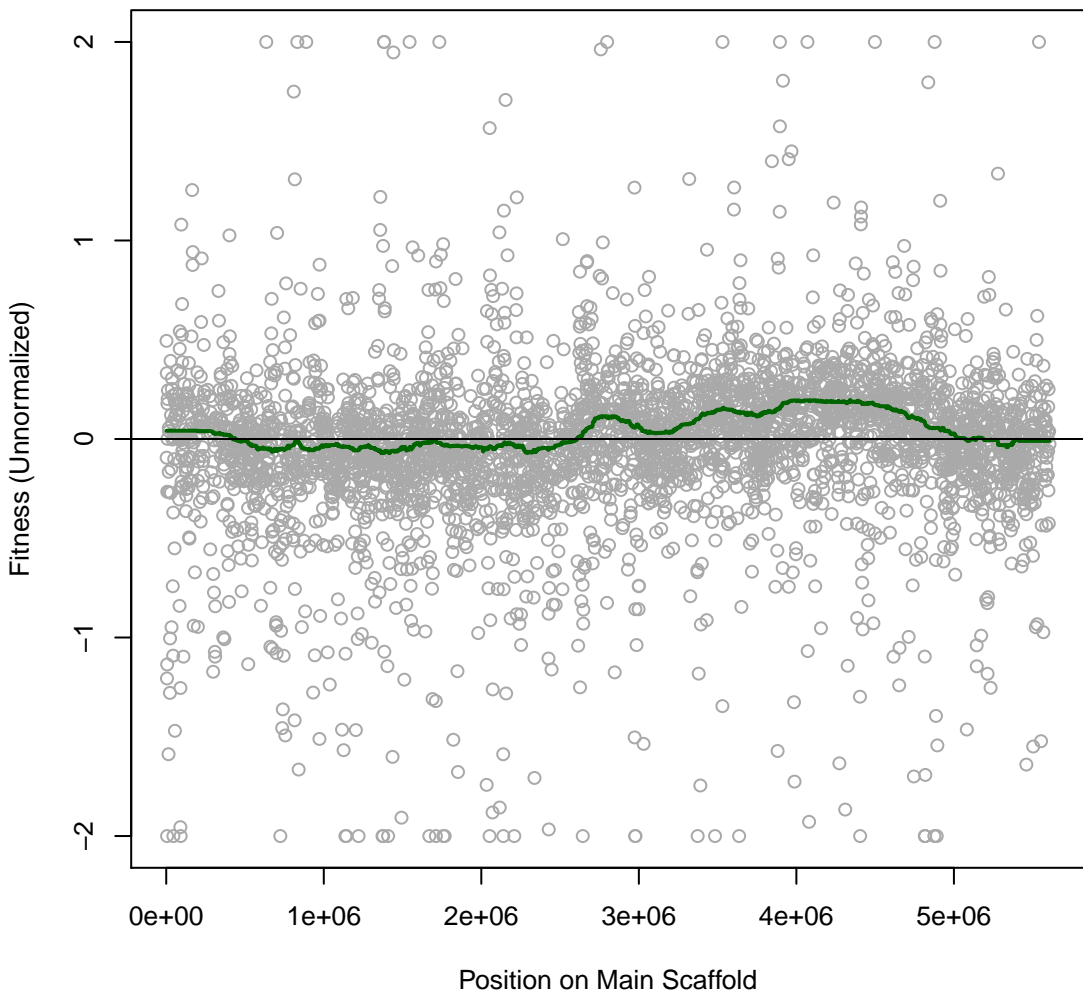

**Cola 1IT071 #54 (gMed=282 rho12=0.106)**  
**m.b. Chlorite 0.15 mM**

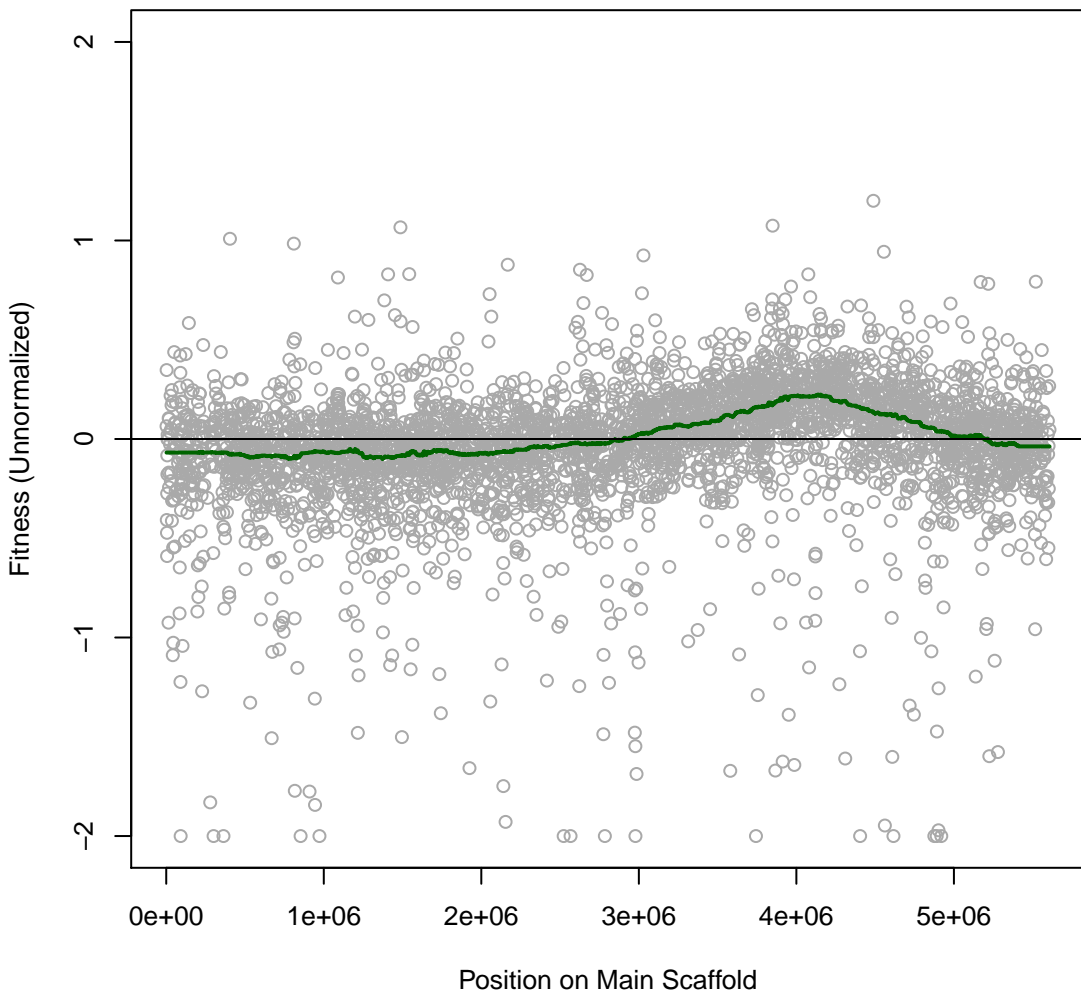

**Cola 1IT072 #55 (gMed=230 rho12=0.126)**  
**m.b. Chlorite 0.3 mM**

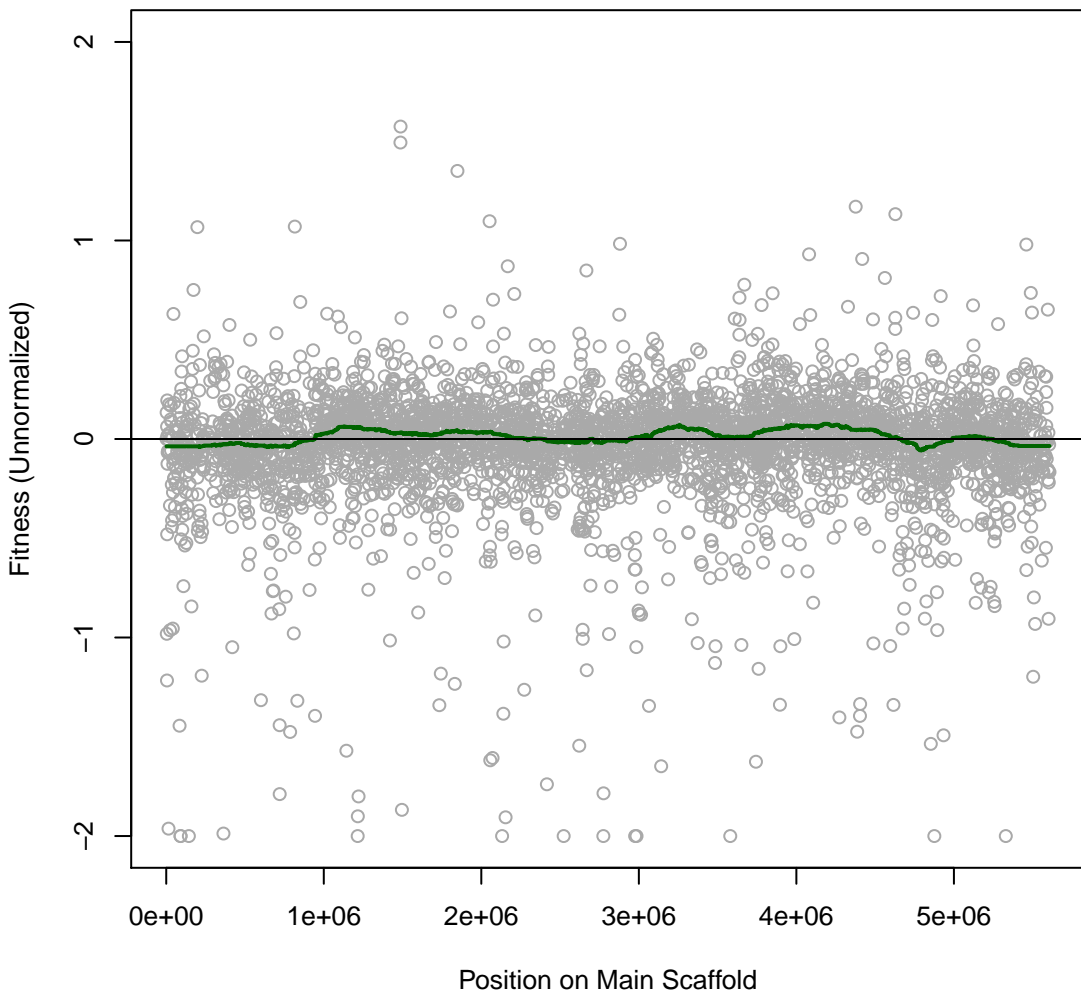

**Cola 1IT073 #56 (gMed=257 rho12=0.137)**  
**m.b. perchlorate 25 mM**

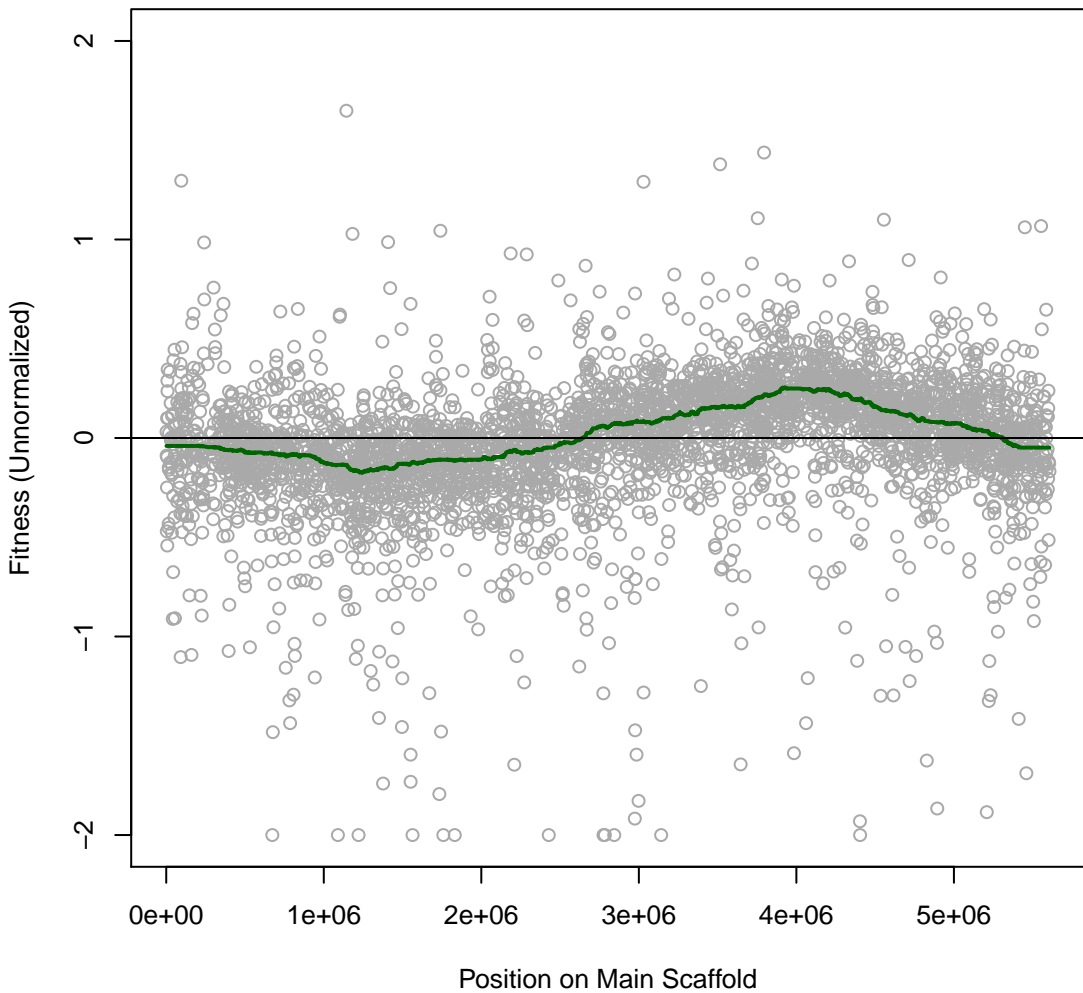

**Cola 1IT074 #57 (gMed=267 rho12=0.206)**  
**m.b. perchlorate 50 mM**

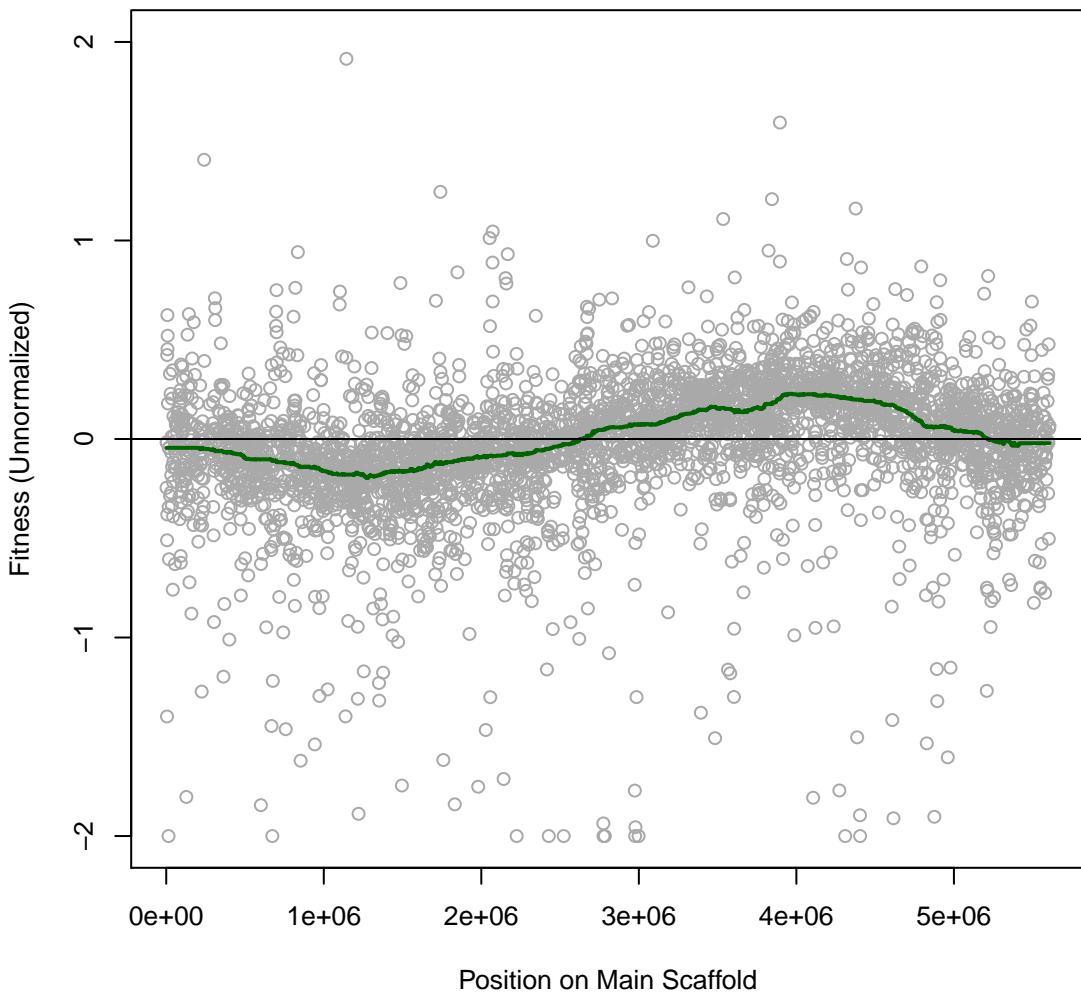

**Cola 1IT075 #58 (gMed=276 rho12=0.222)**  
**m.b. perchlorate 75 mM**

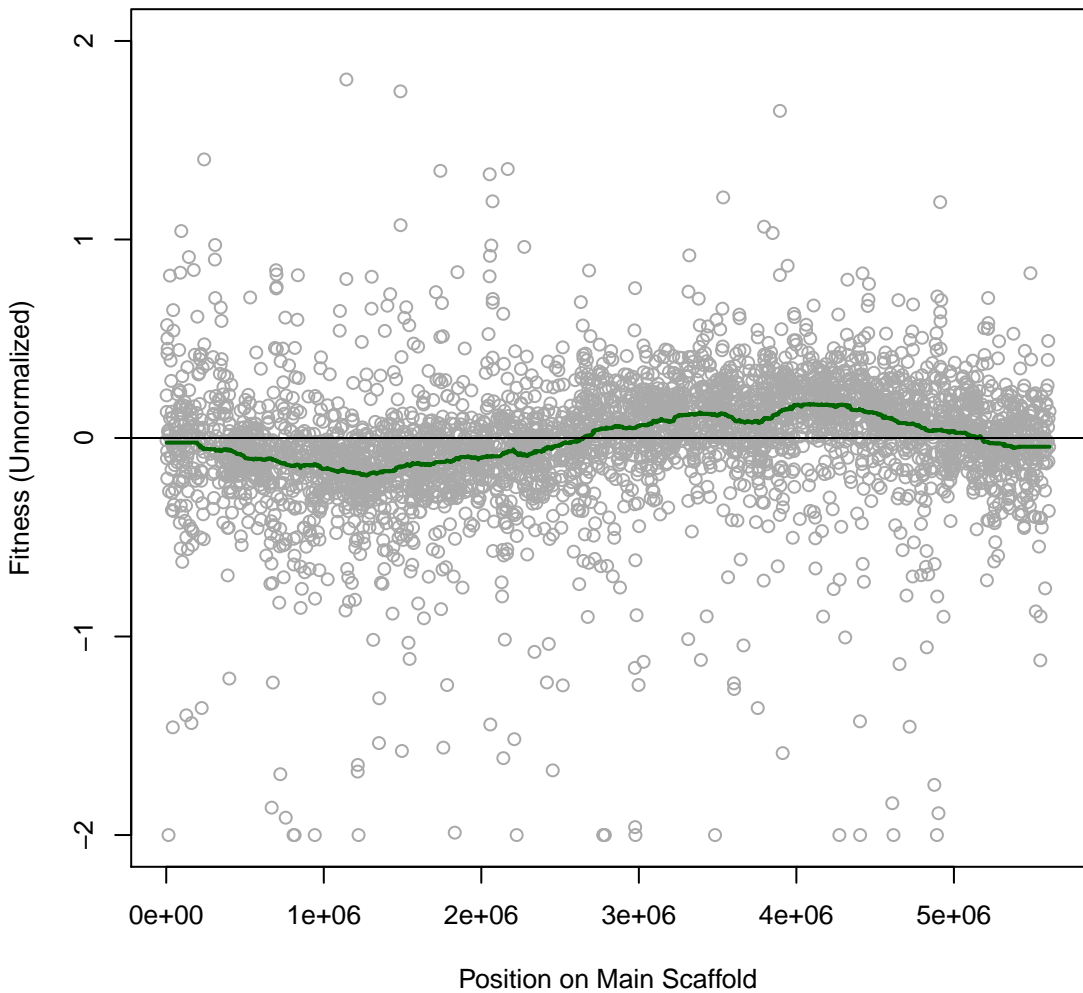

**Cola 1IT076 #59 (gMed=242 rho12=0.381)**  
**m.b. Polymyxin B sulfate 1 mg/ml**

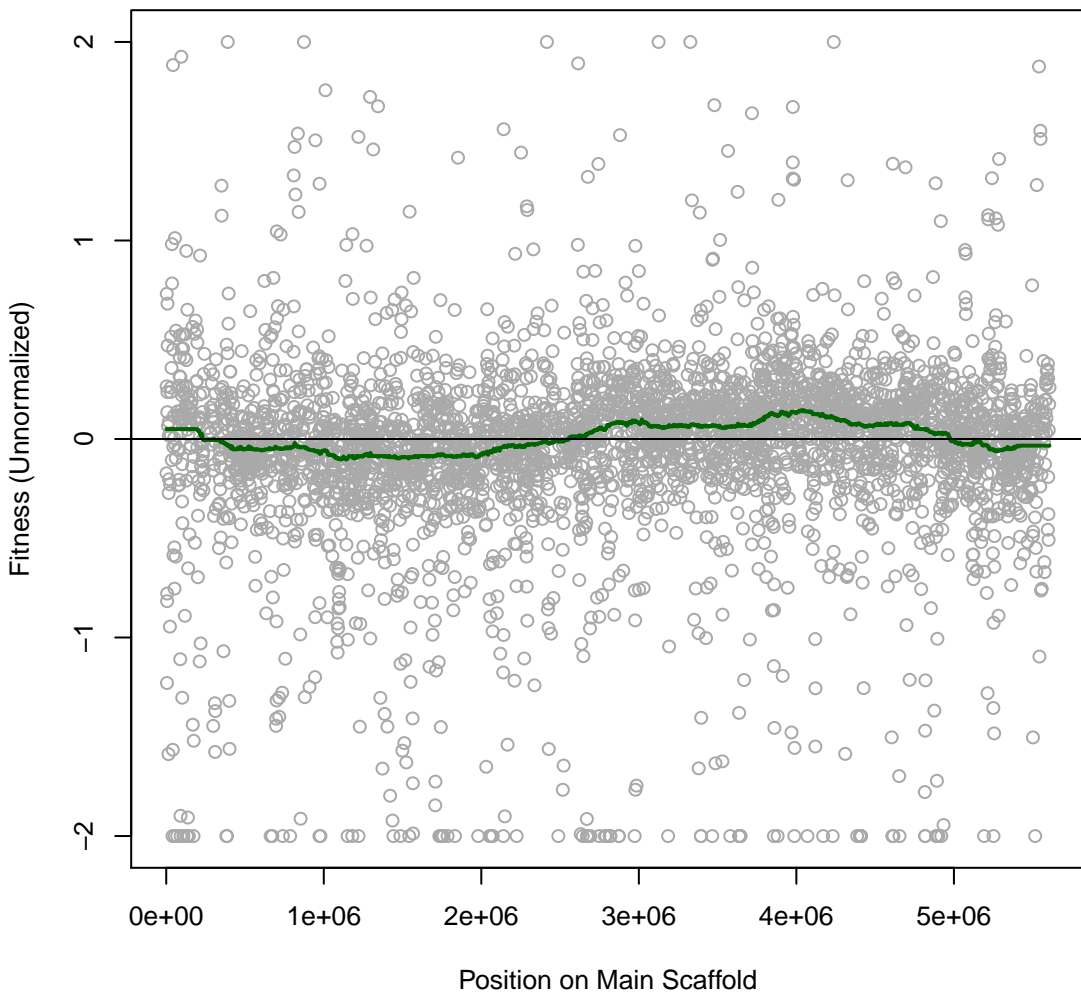

**Cola 1IT077 #60 (gMed=269 rho12=0.149)**  
**m.b. Chloride 750 mM**

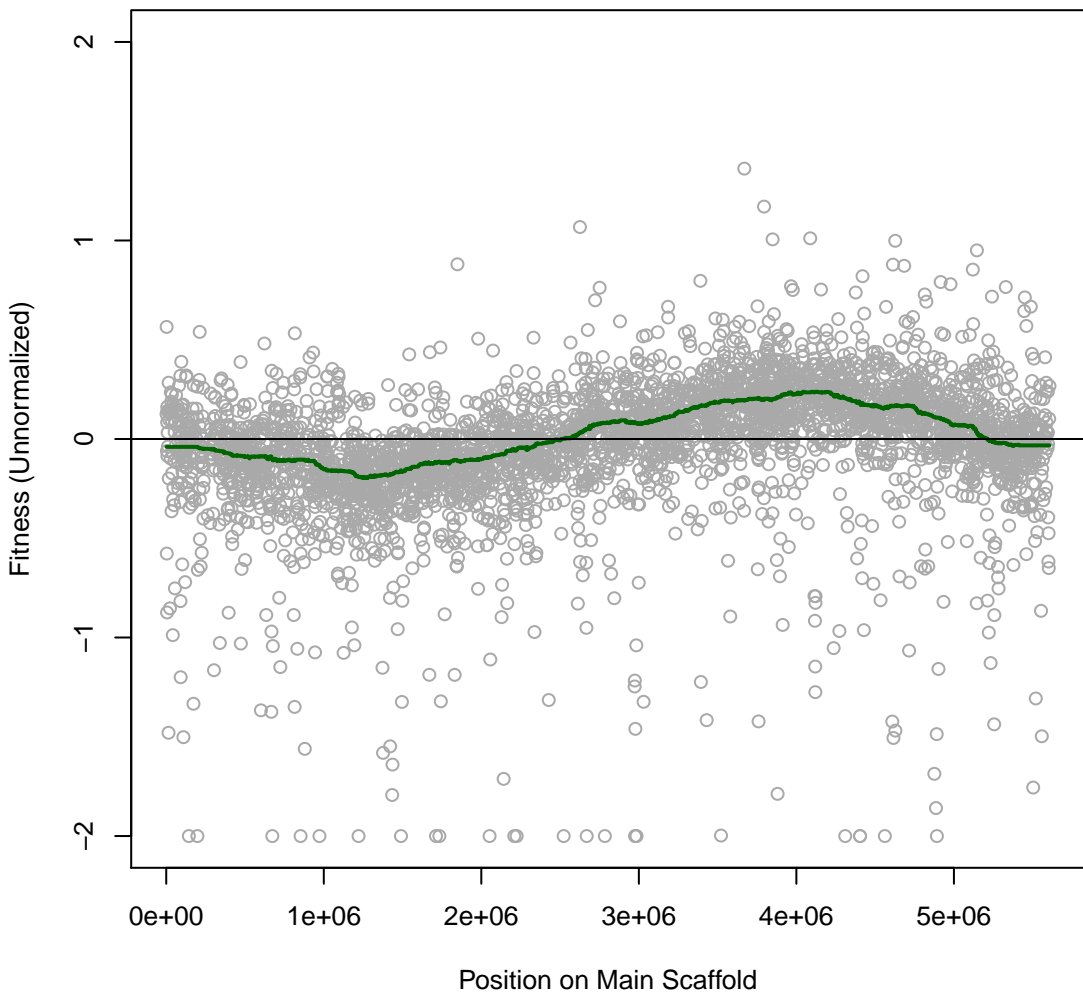

**Cola 1IT078 #61 (gMed=272 rho12=0.166)**  
**m.b. Chloride 1000 mM**

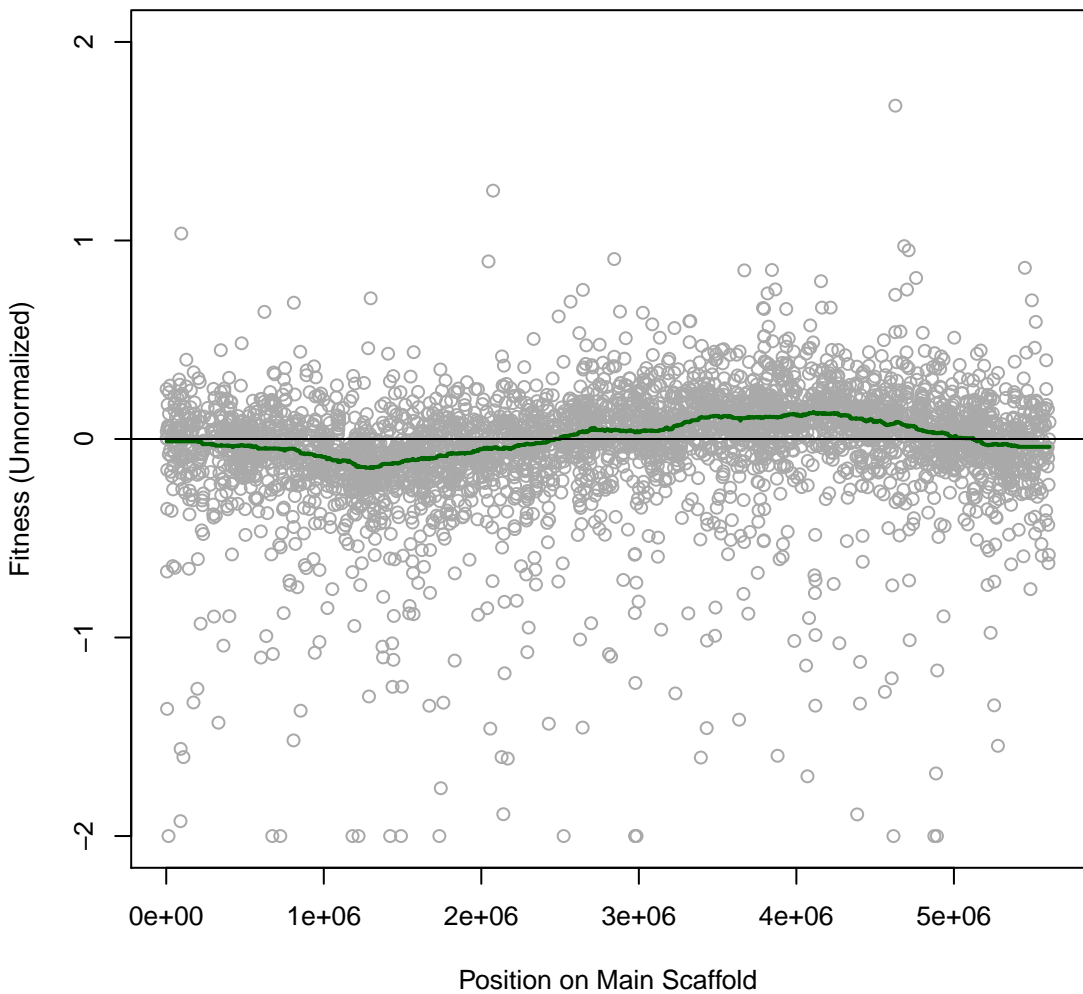

**Cola 1IT079 #62 (gMed=233 rho12=0.133)**  
**marine broth**

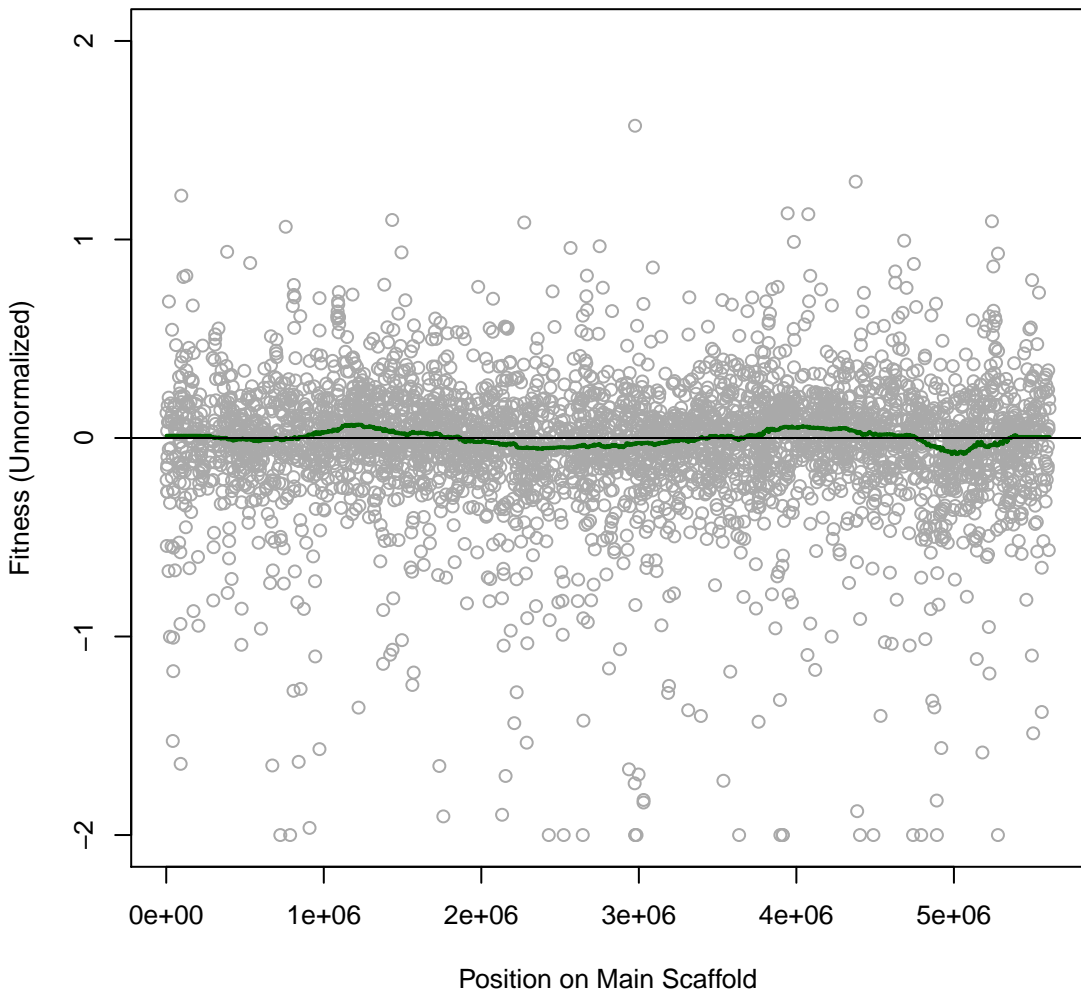

**Cola 1IT080 #63 (gMed=285 rho12=-0.010)**  
**Time0**

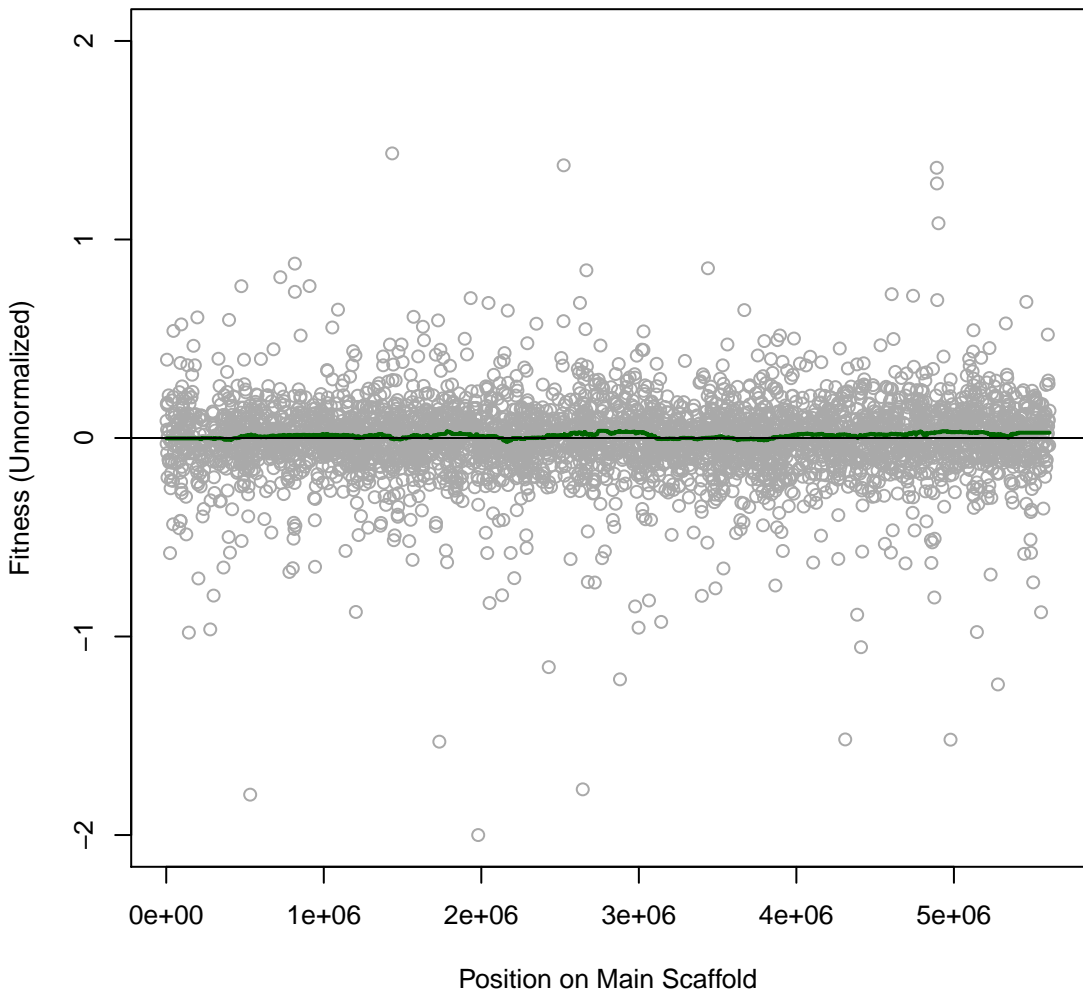

**Cola 1IT081 #64 (gMed=296 rho12=0.000)**  
**Time0**

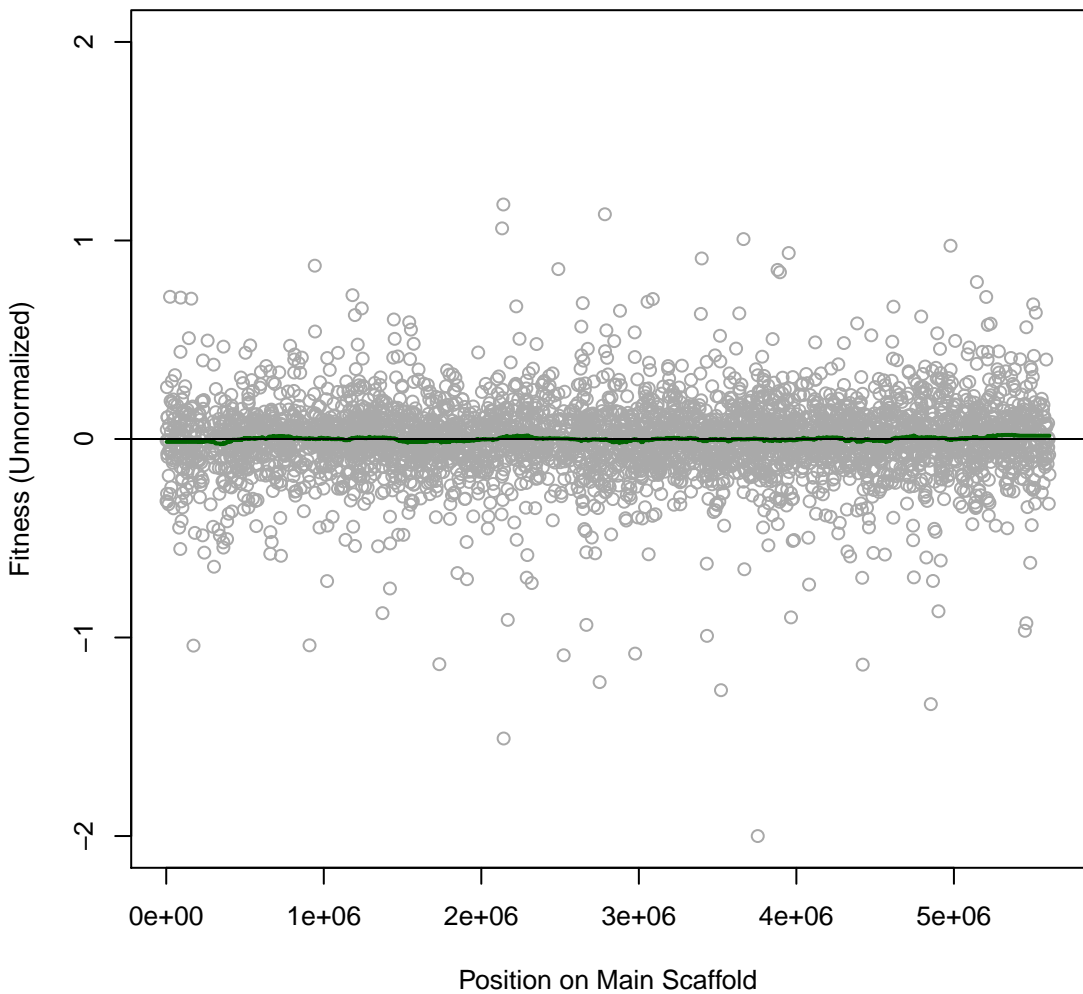

Cola 1IT082 #65 (gMed=265 rho12=0.006)

Time0

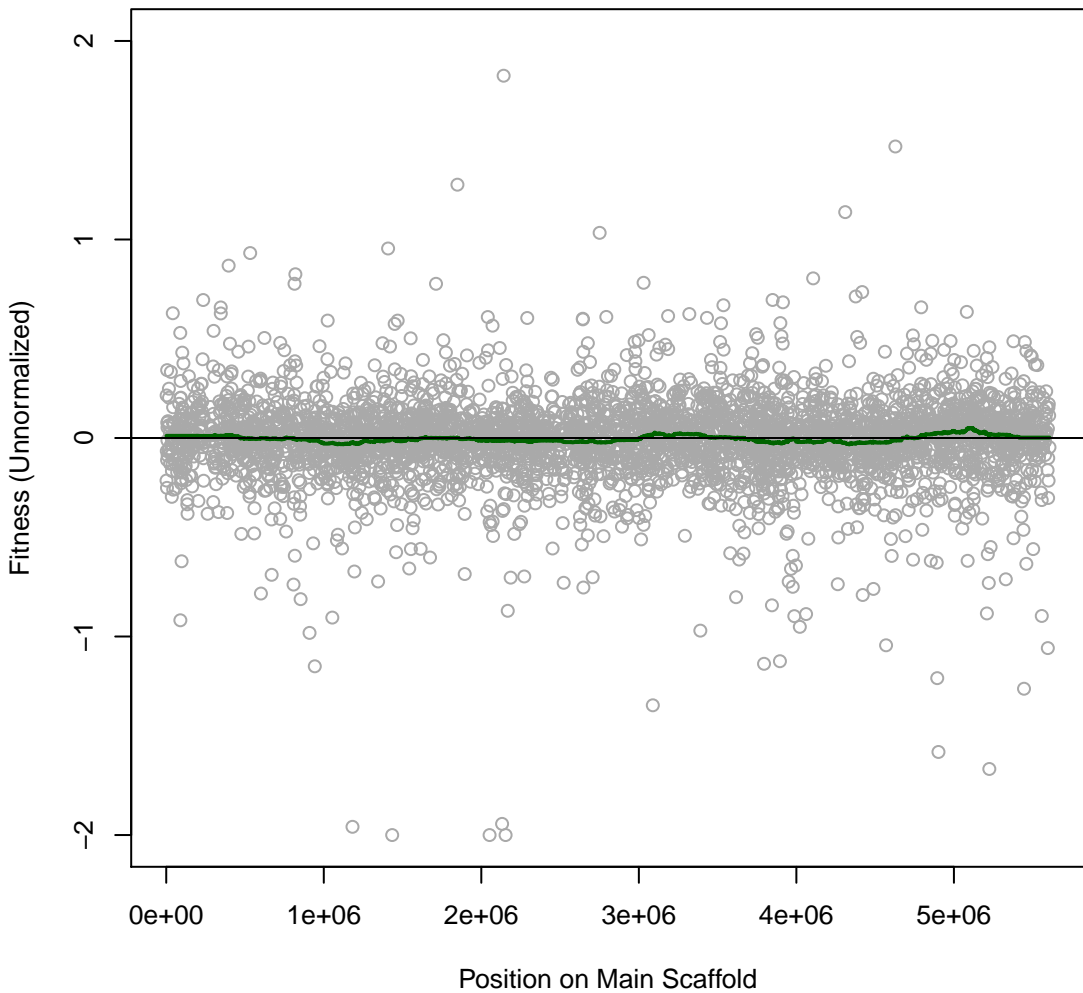

Cola 1IT083 #66 (gMed=258 rho12=-0.010)

Time0

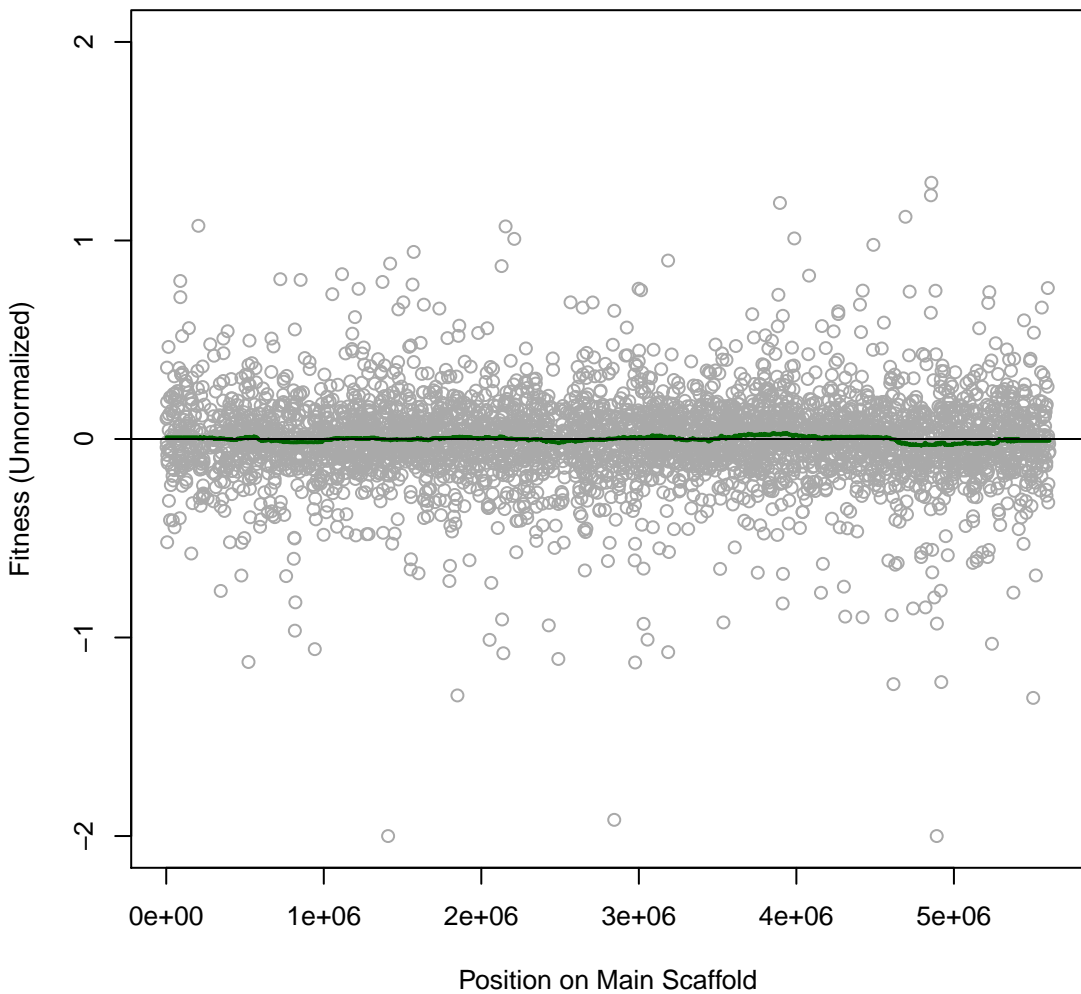

Cola 1IT084 #67 (gMed=283 rho12=0.015)

Time0

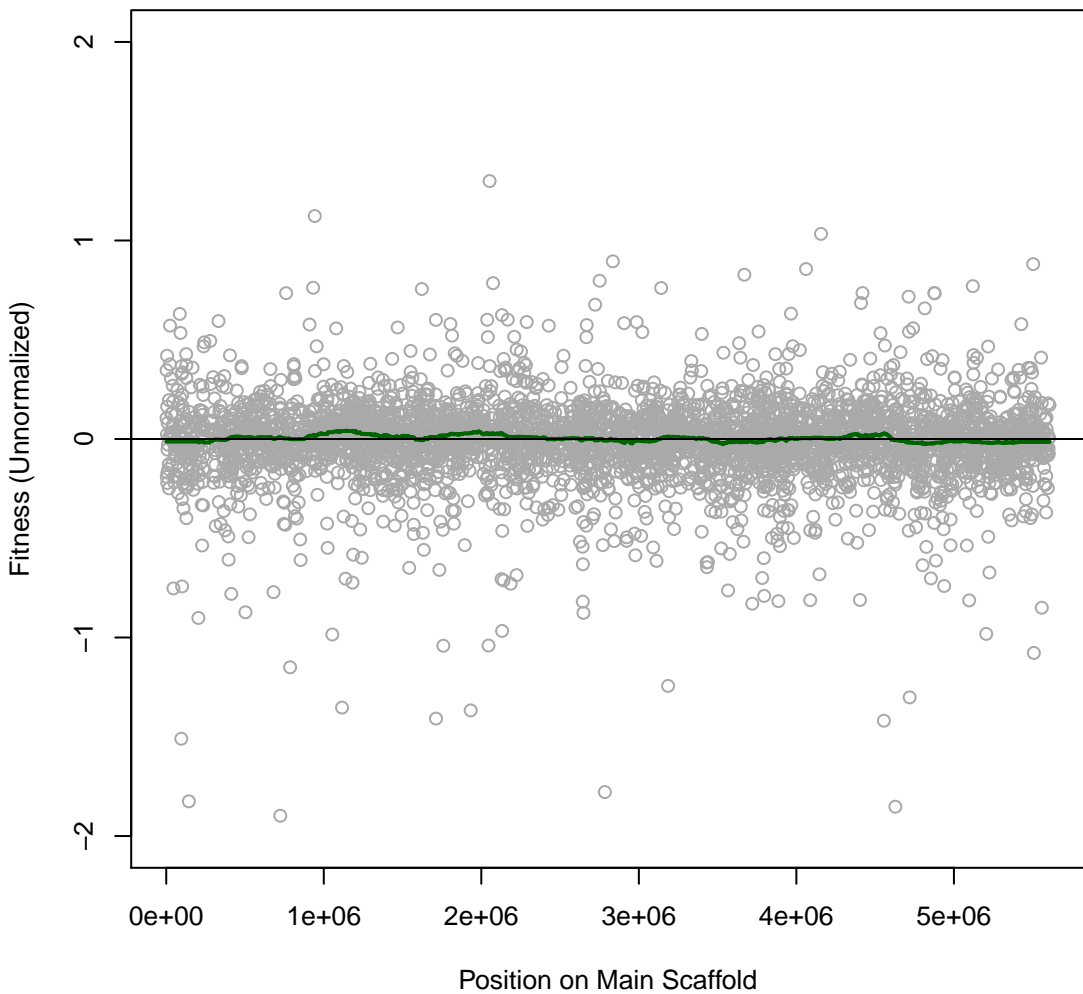

Cola 1IT085 #68 (gMed=256 rho12=0.022)

Time0

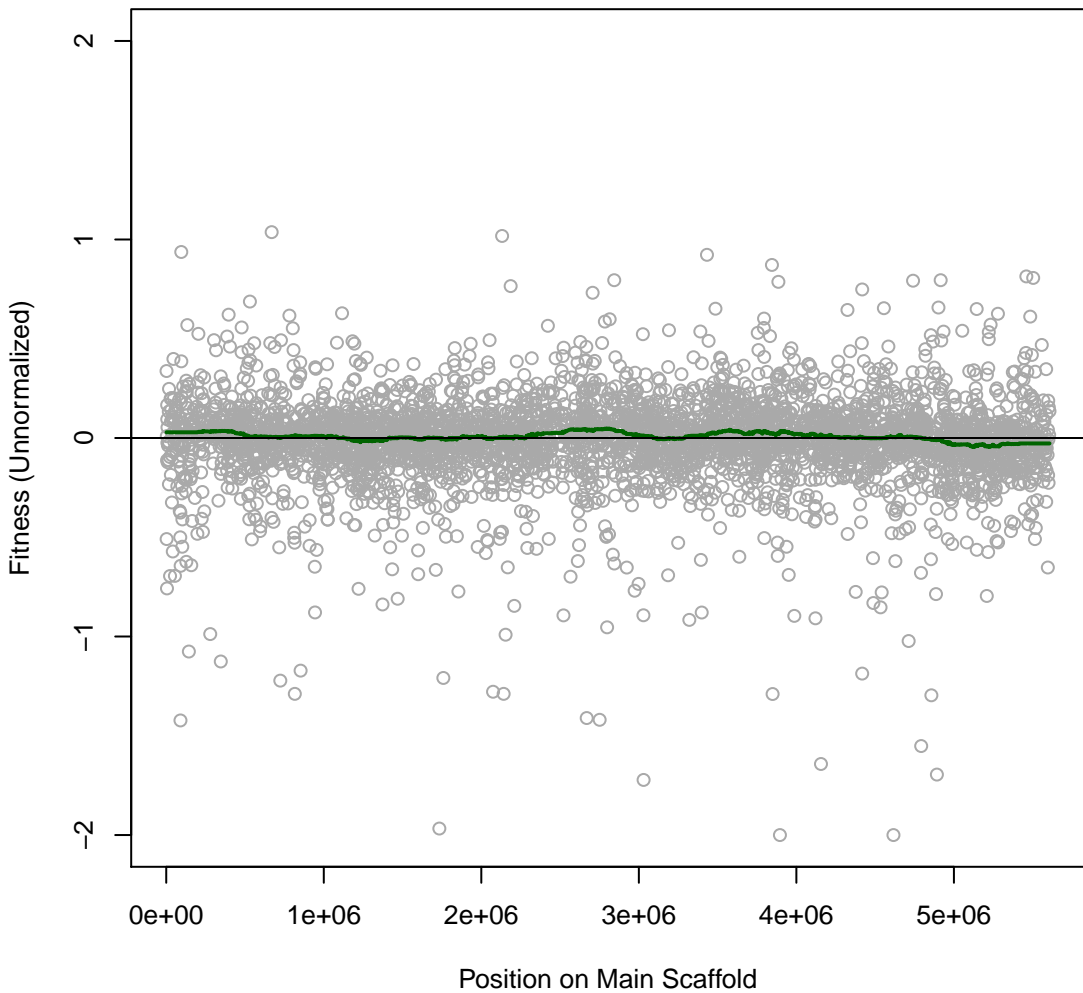

**Cola 2IT001 #69 (gMed=226 rho12=0.091)**  
**m.b. Chloramphenicol 0.001 mg/ml**

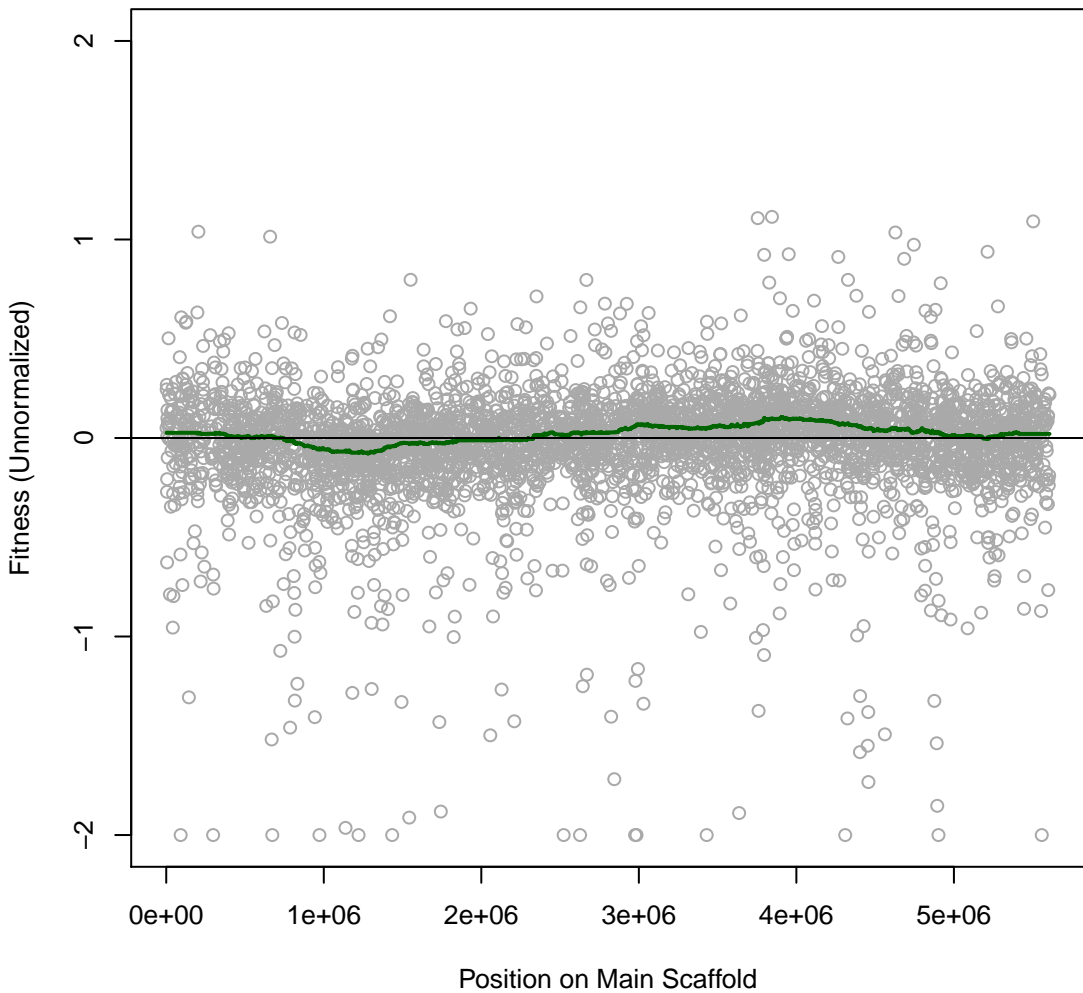

**Cola 2IT002 #70 (gMed=269 rho12=0.169)**  
**m.b. Chloramphenicol 0.005 mg/ml**

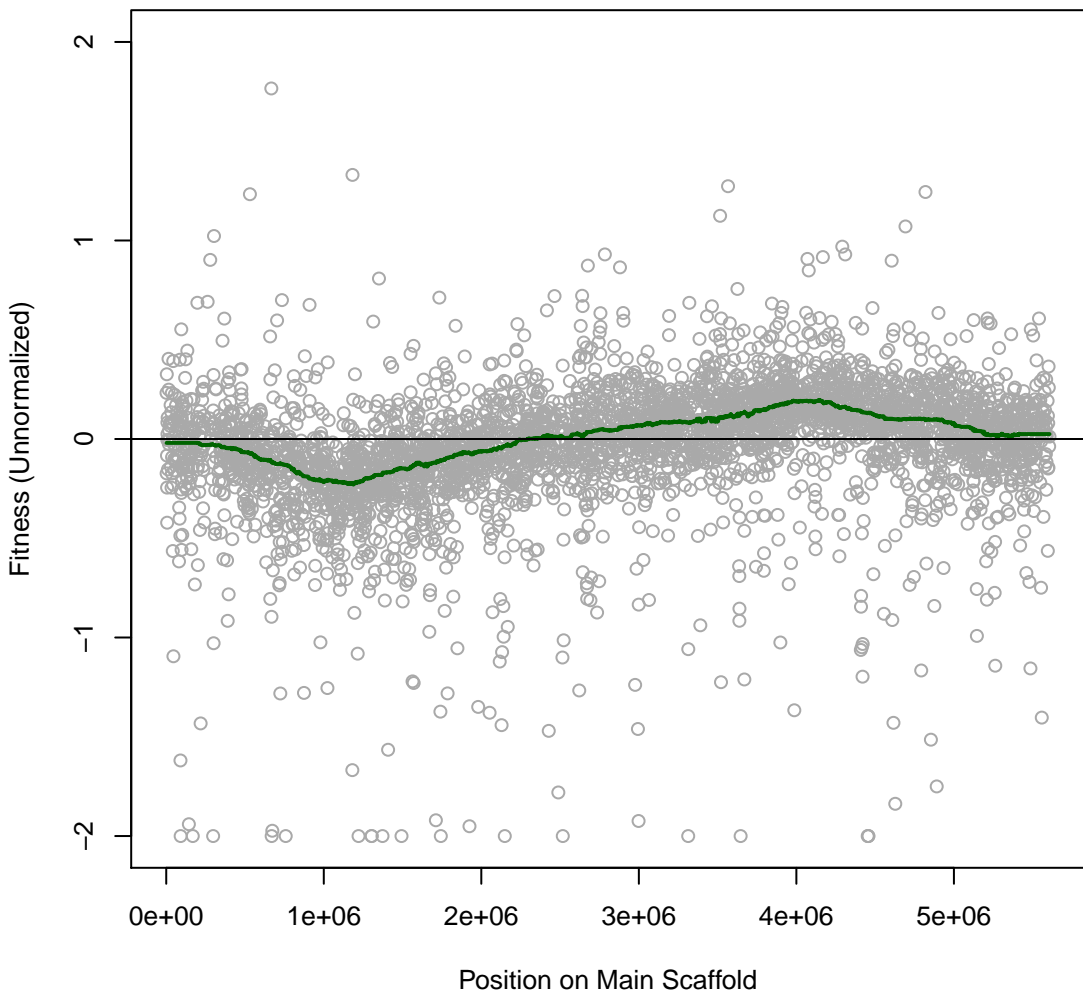

**Cola 2IT003 #71 (gMed=237 rho12=0.193)**  
**m.b. Tetracycline 0.06 mg/ml**

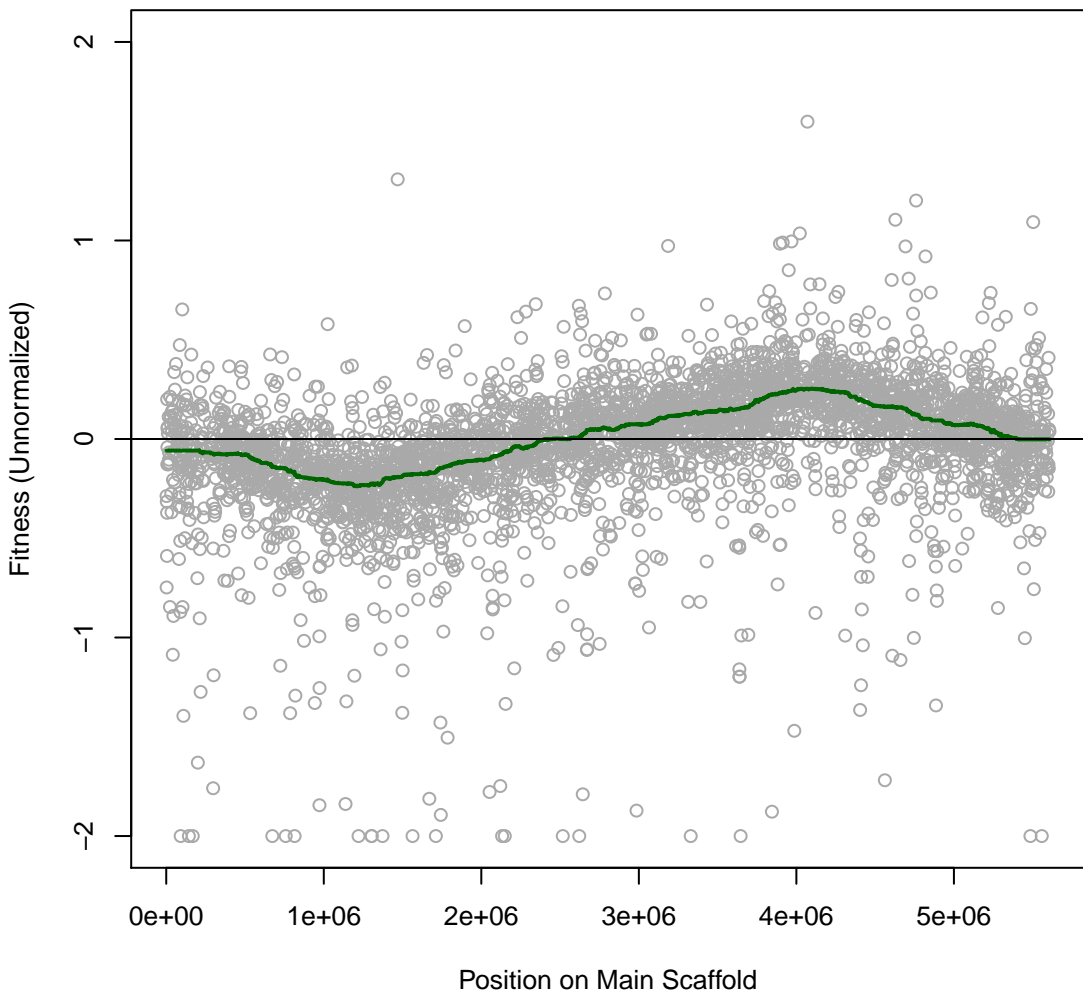

**Cola 2IT004 #72 (gMed=263 rho12=0.278)**  
**m.b. Tetracycline 0.12 mg/ml**

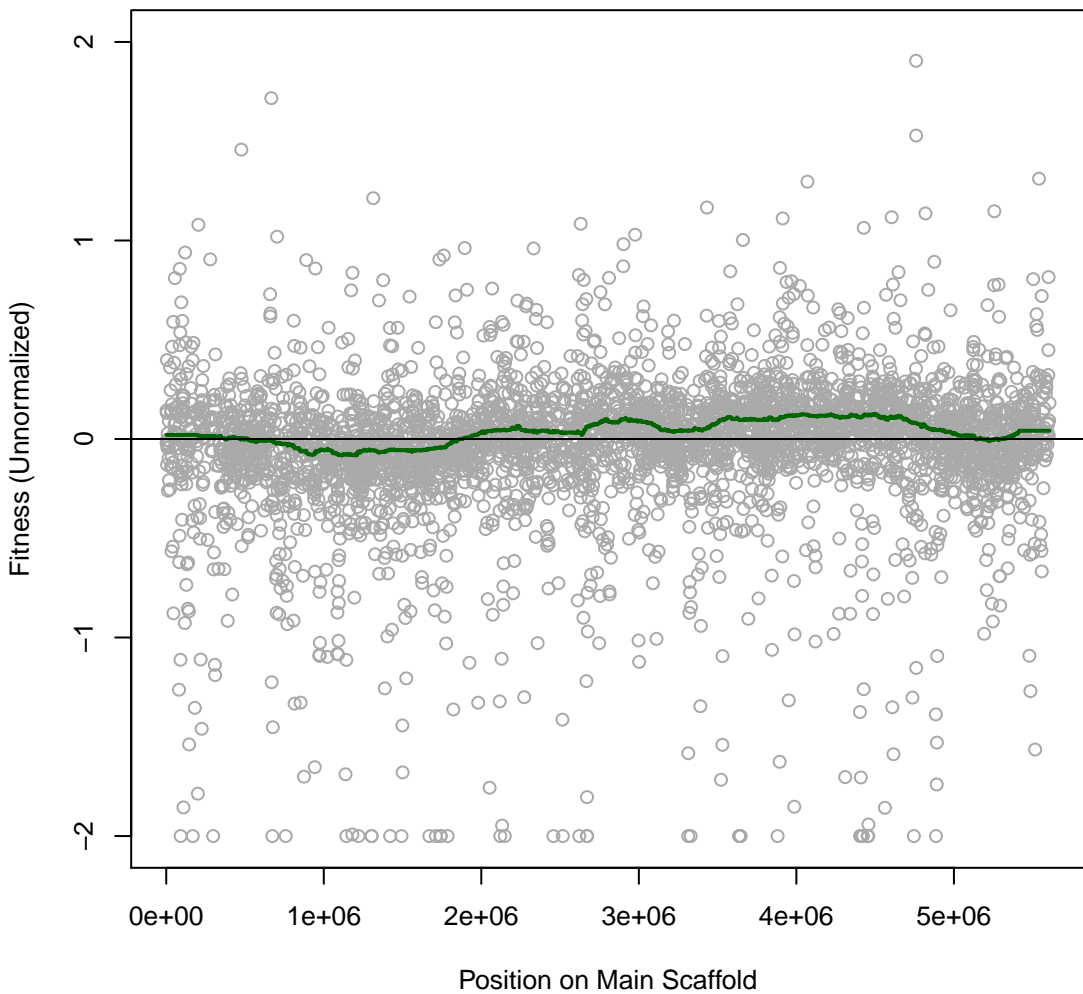

**Cola 2IT005 #73 (gMed=239 rho12=0.112)**  
**m.b. Spectinomycin 0.06 mg/ml**

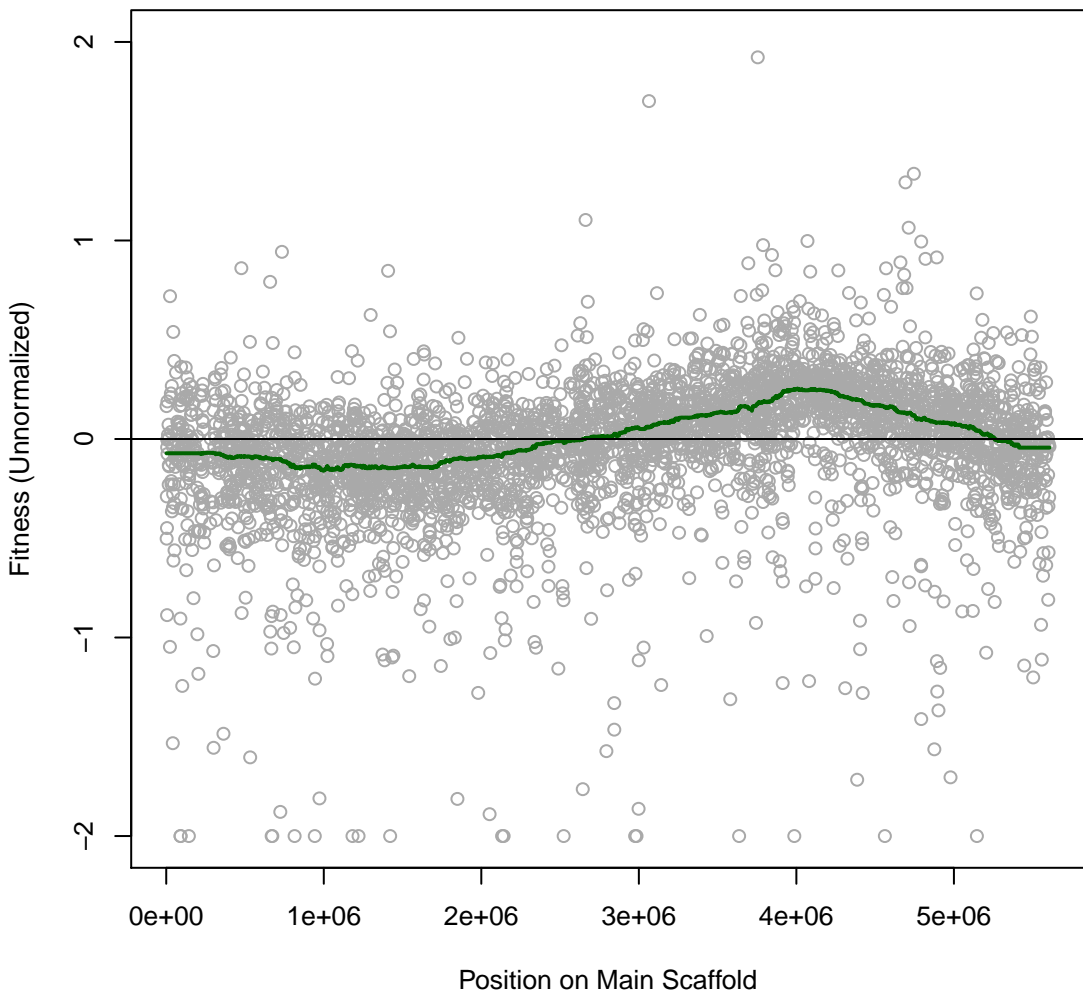

**Cola 2IT006 #74 (gMed=260 rho12=0.144)**  
**m.b. Spectinomycin 0.12 mg/ml**

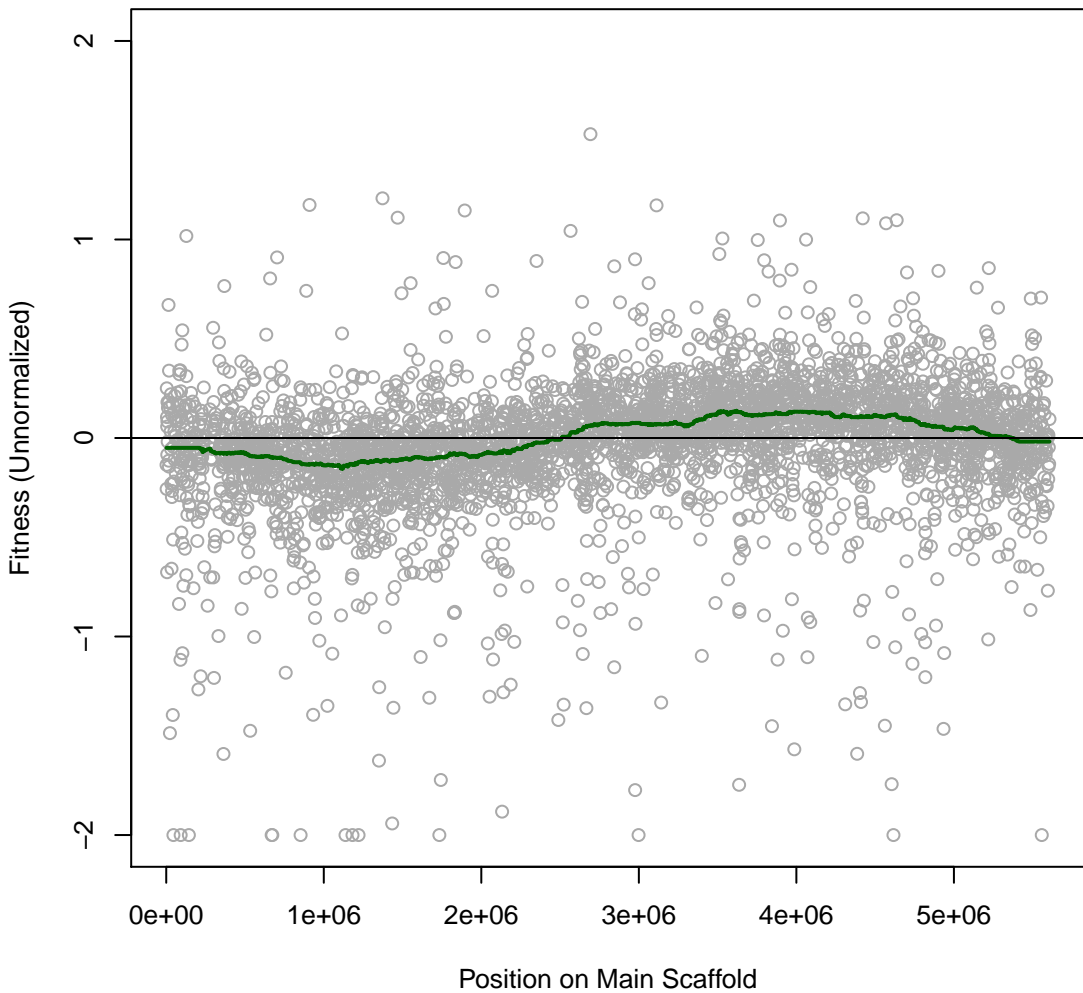

**Cola 2IT007 #75 (gMed=269 rho12=0.310)**  
**m.b. Carbenicillin 0.1 mg/ml**

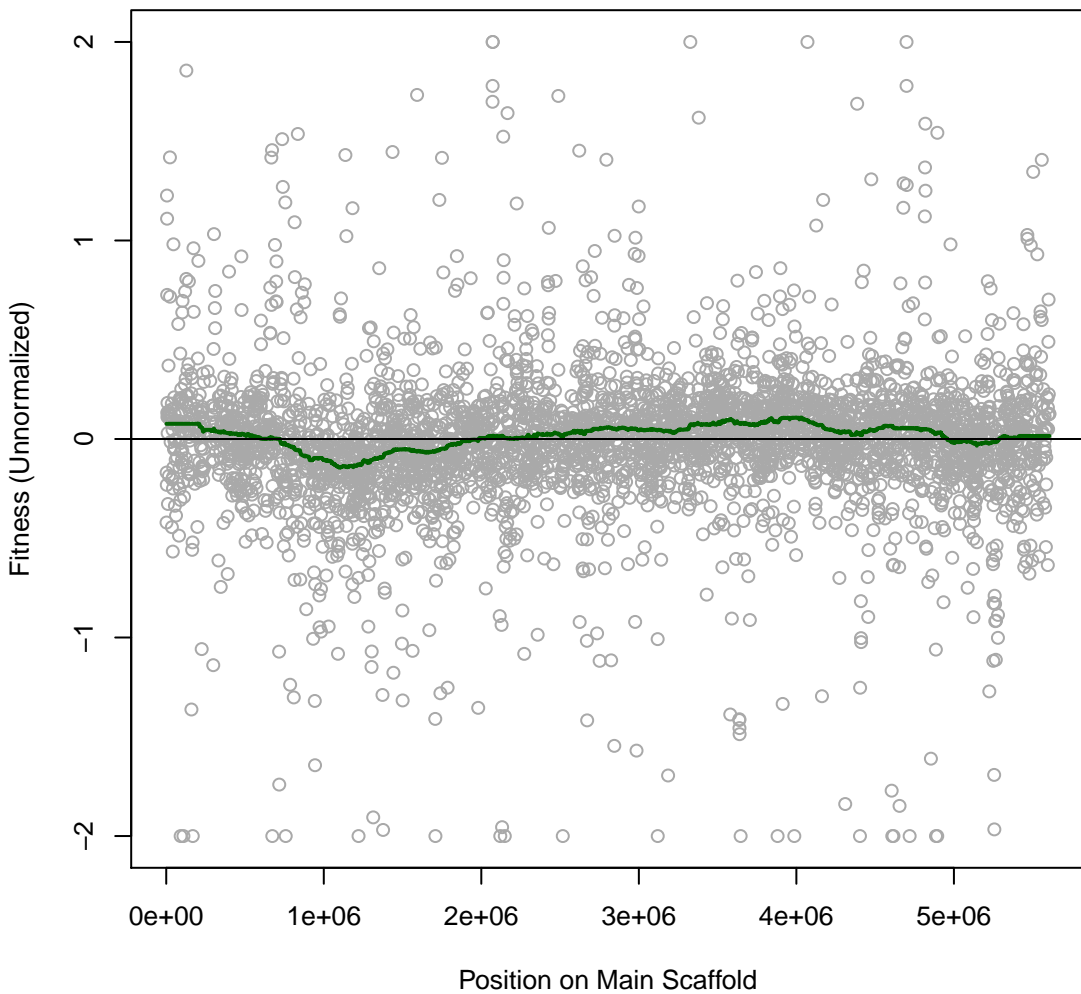

**Cola 2IT008 #76 (gMed=182 rho12=0.438)**  
**m.b. Carbenicillin 0.2 mg/ml**

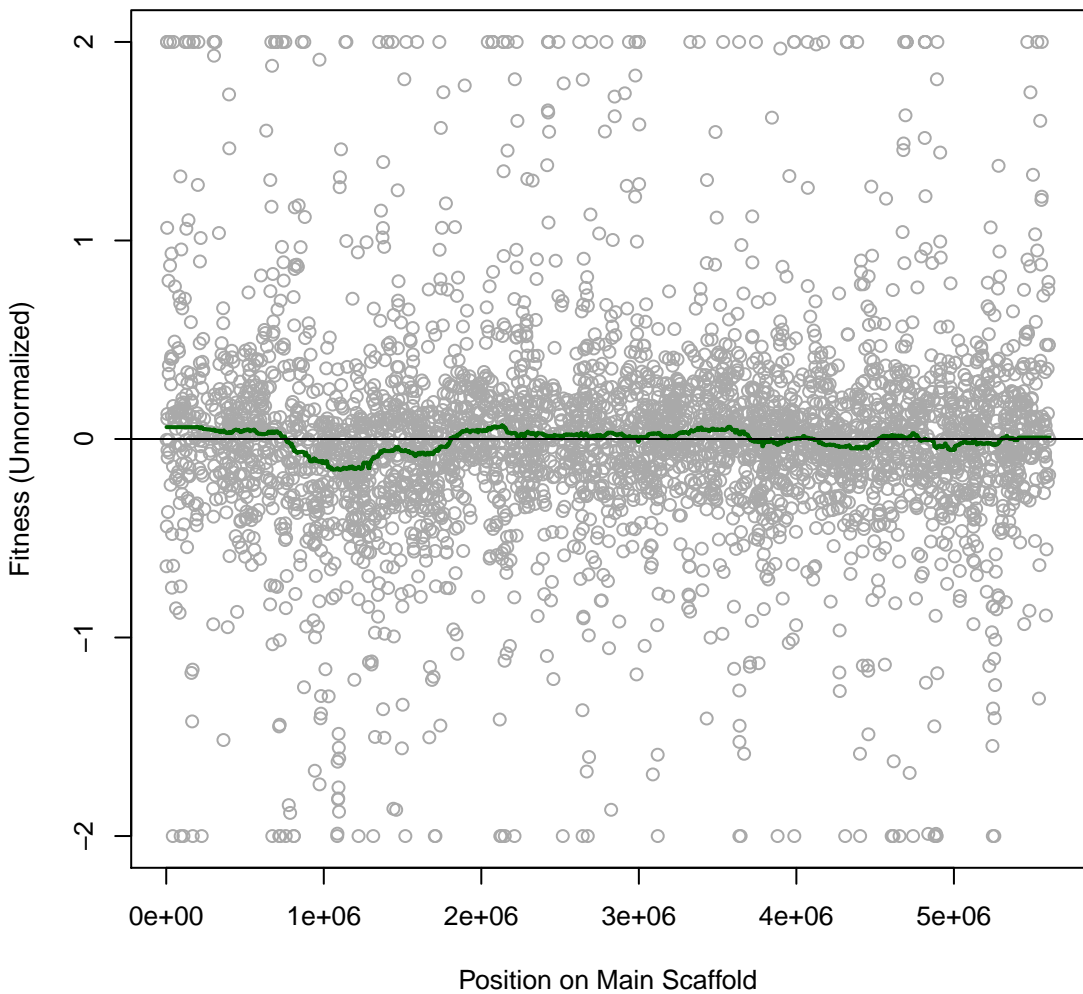

**Cola 2IT009 #77 (gMed=72 rho12=0.264)**  
**m.b. Carbenicillin 0.4 mg/ml**

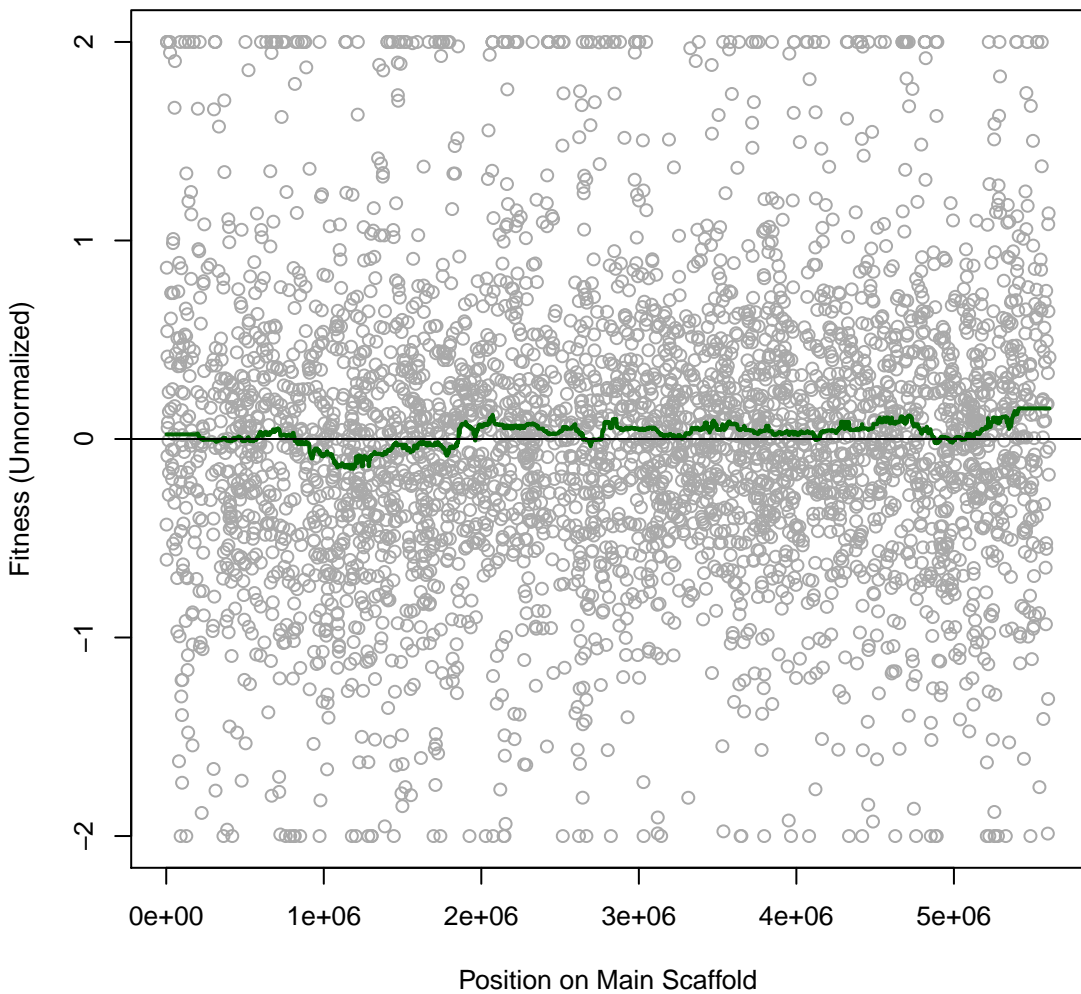

**Cola 2IT010 #78 (gMed=255 rho12=0.240)**  
**m.b. Nalidixic 0.008 mg/ml**

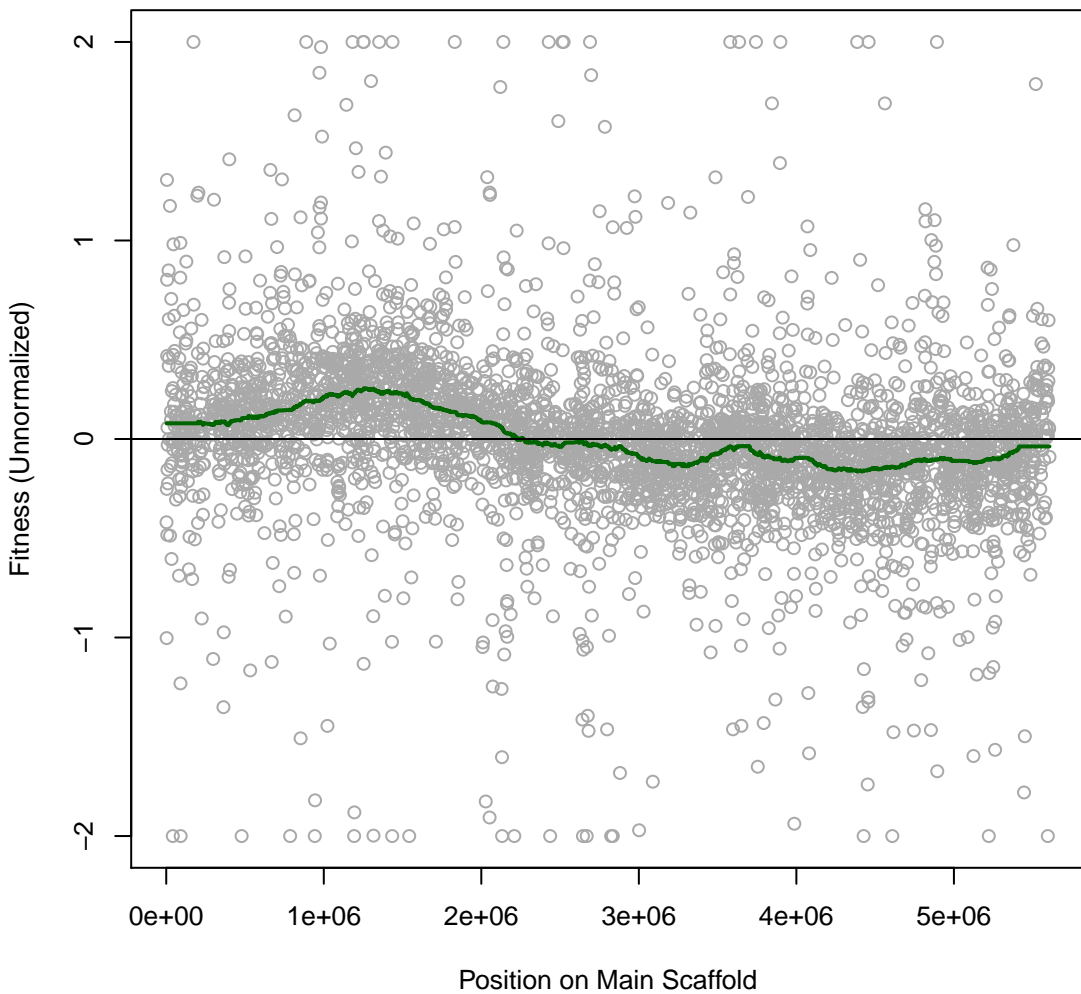

**Cola 2IT011 #79 (gMed=232 rho12=0.129)**  
**marine broth**

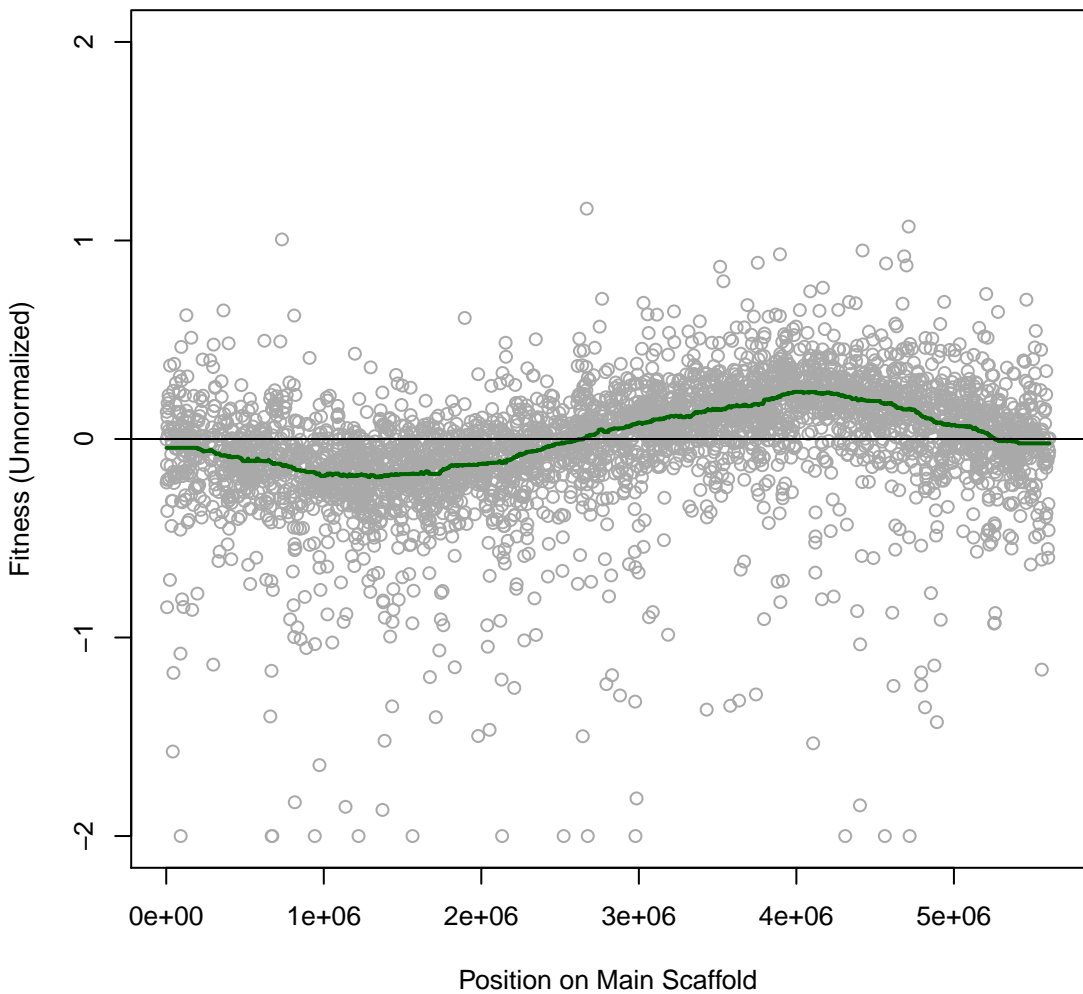

**Cola 2IT012 #80 (gMed=146 rho12=0.304)**  
**m.b. Benzethonium chloride 0.0125 mM**

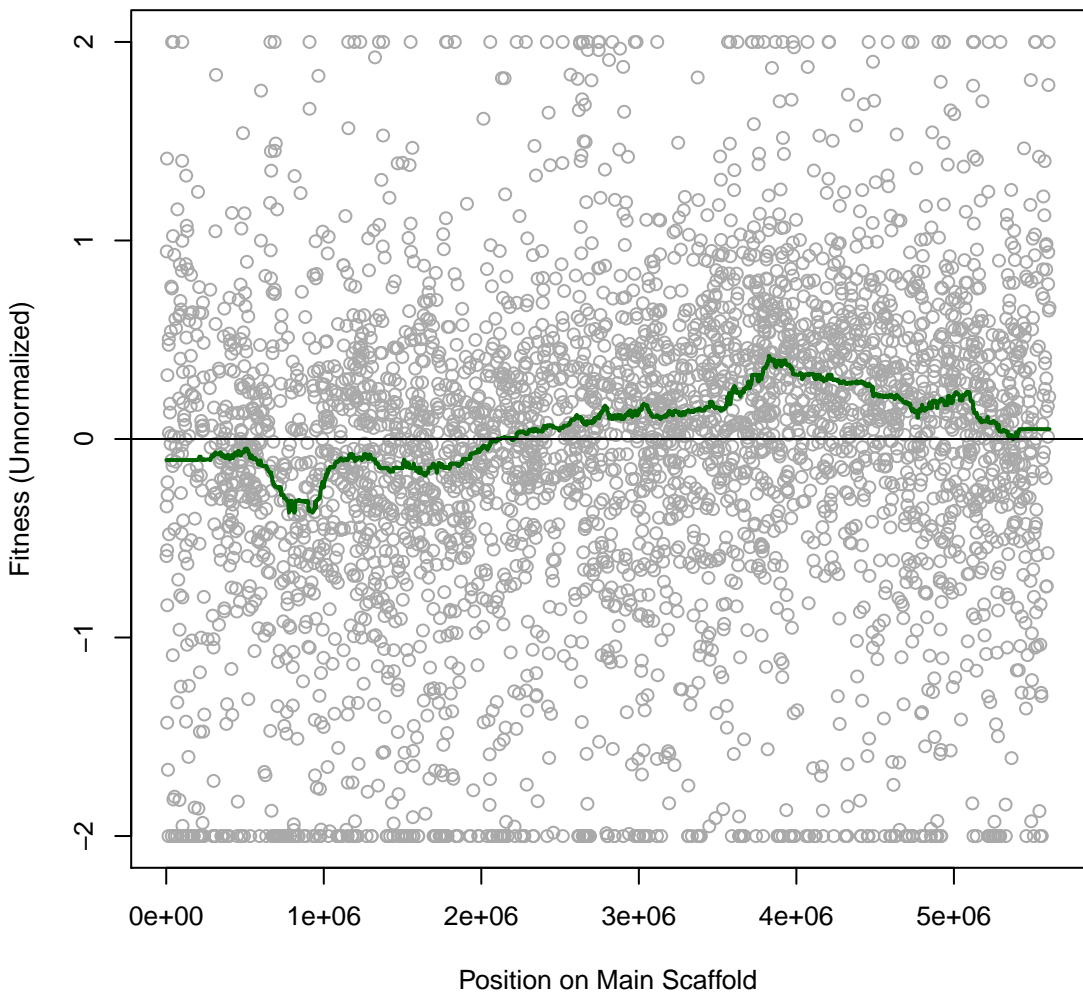

**Cola 2IT013 #81 (gMed=7 rho12=0.105)**  
**m.b. Benzethonium chloride 0.025 mM**

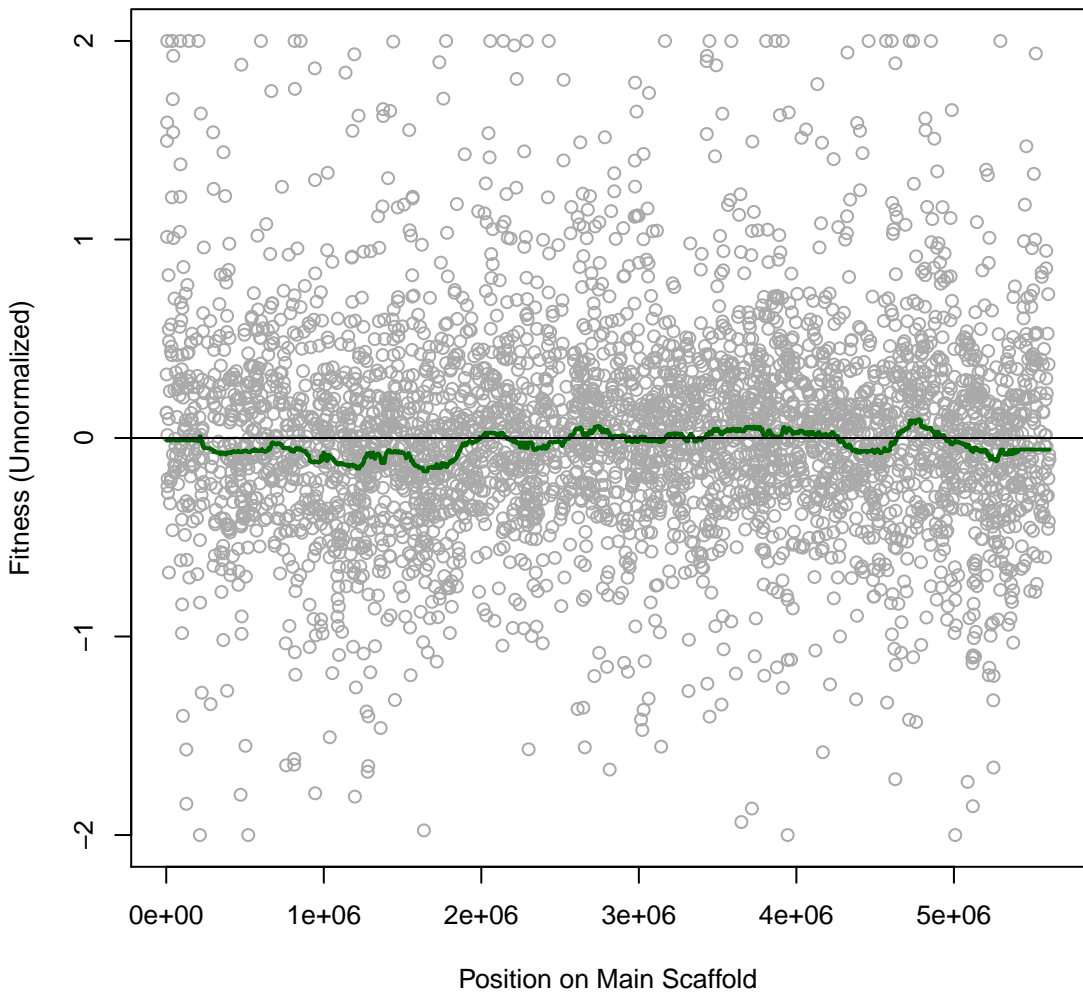

**Cola 2IT014 #82 (gMed=7 rho12=0.057)**  
**m.b. Benzalkonium Chloride 0.016 mg/ml**

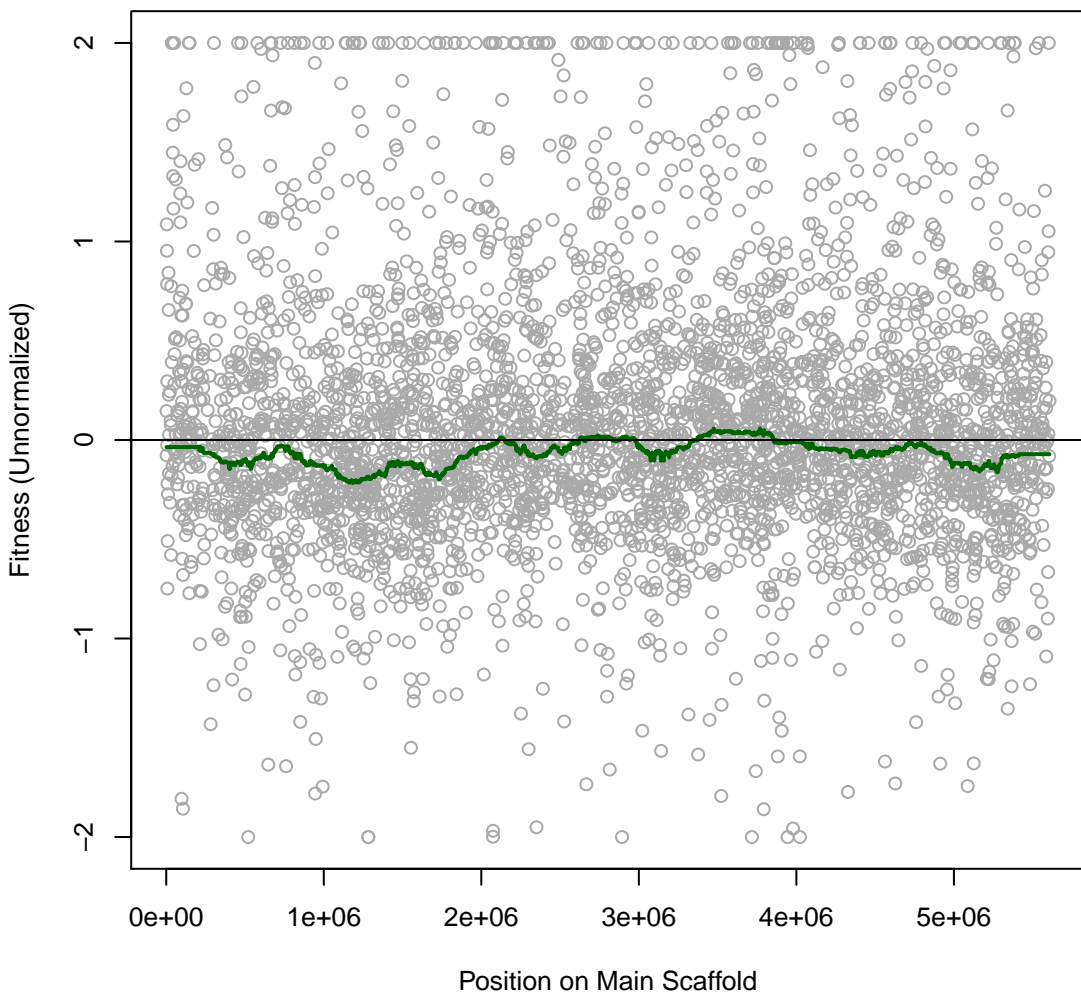

**Cola 2IT015 #83 (gMed=224 rho12=0.255)**  
**m.b. Aluminum chloride 2 mM**

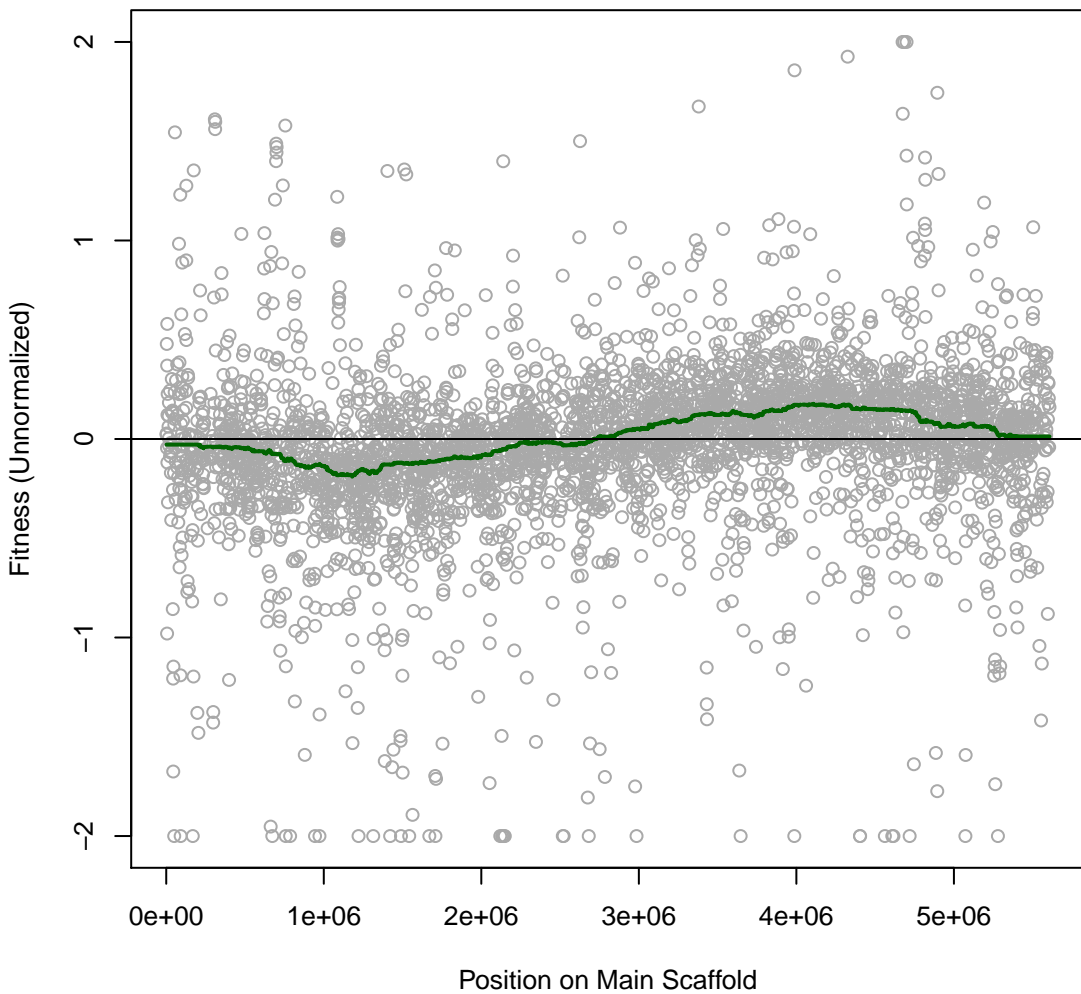

**Cola 2IT016 #84 (gMed=222 rho12=0.025)**  
**m.b. Aluminum chloride 4 mM**

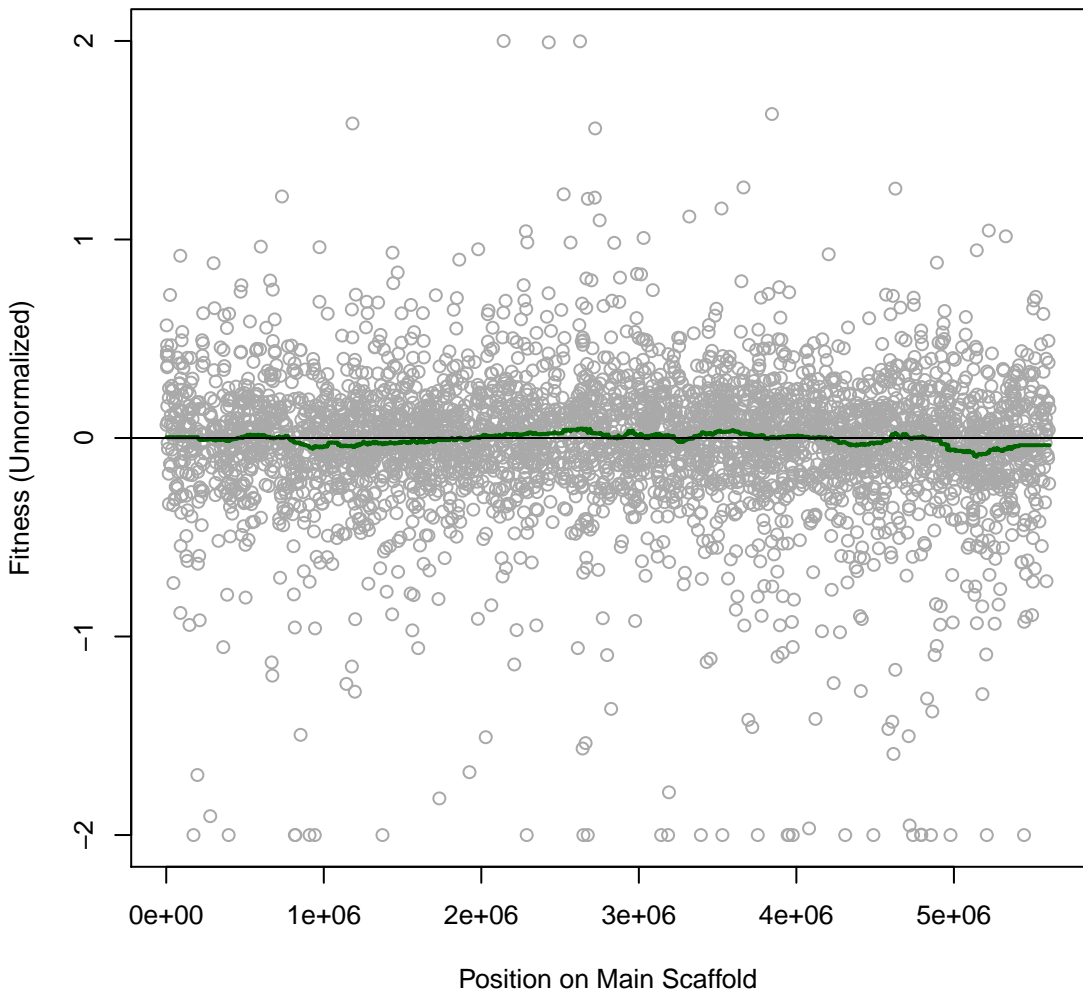

**Cola 2IT017 #85 (gMed=222 rho12=0.015)**  
**m.b. Aluminum chloride 6 mM**

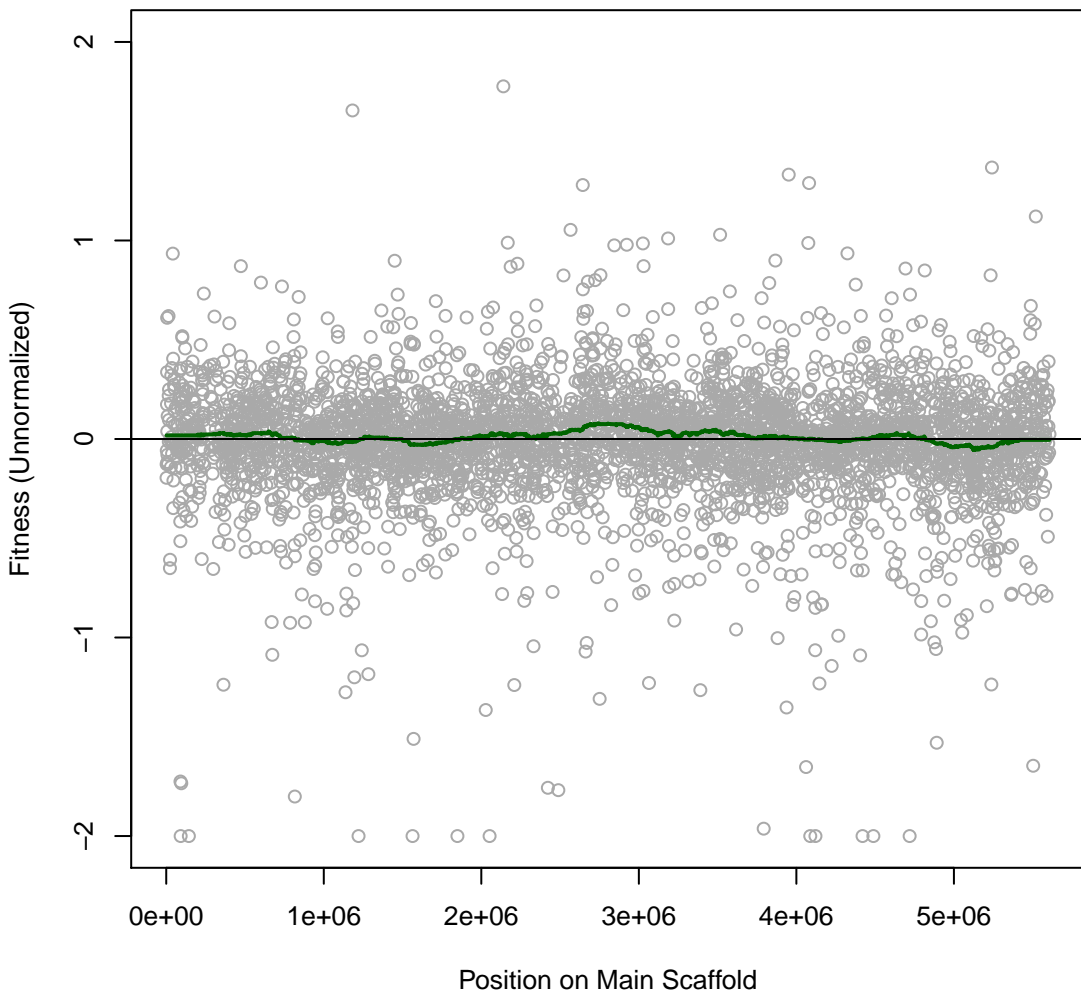

**Cola 2IT018 #86 (gMed=236 rho12=0.147)**  
**m.b. benzoic 0.4 mg/ml**

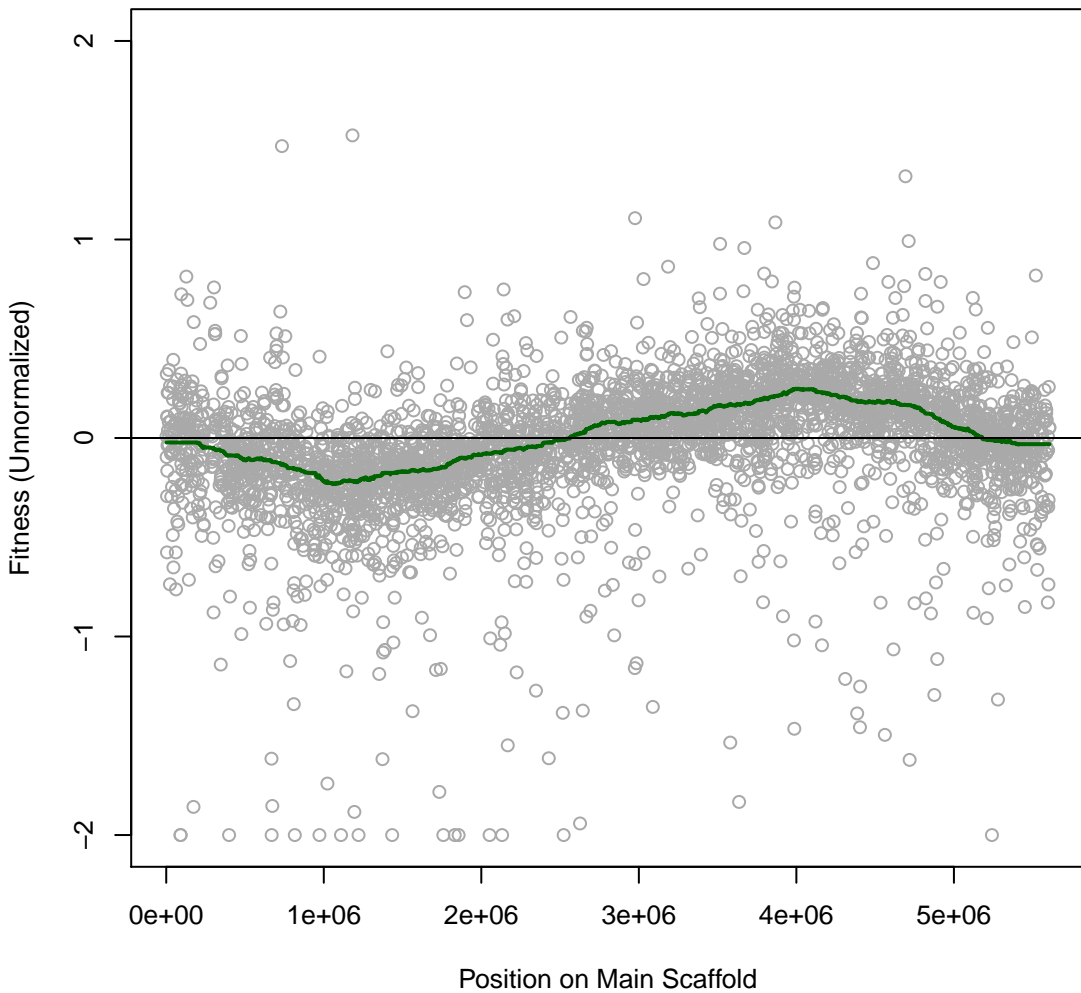

**Cola 2IT019 #87 (gMed=251 rho12=0.234)**  
**m.b. benzoic 0.58 mg/ml**

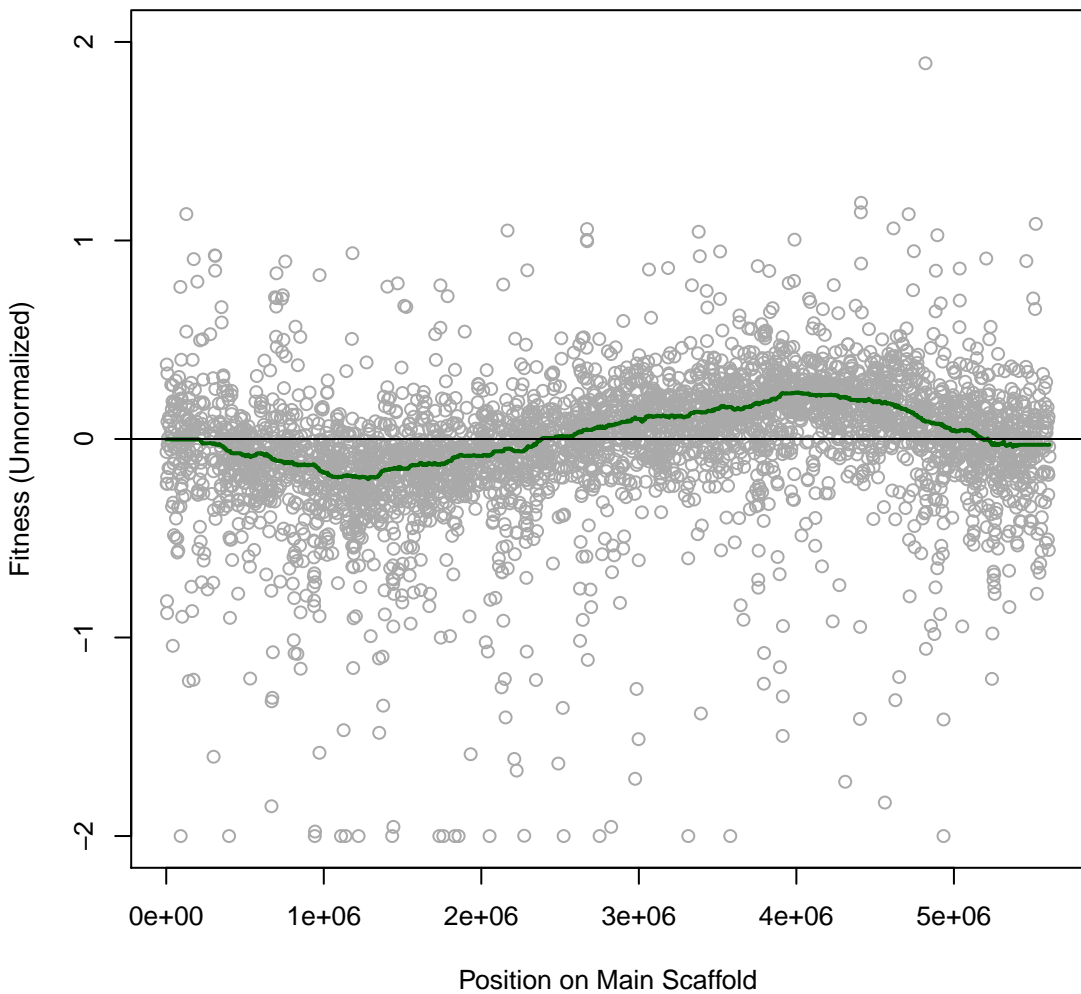

**Cola 2IT020 #88 (gMed=252 rho12=0.170)**  
**m.b. Fusidic 0.001 mg/ml**

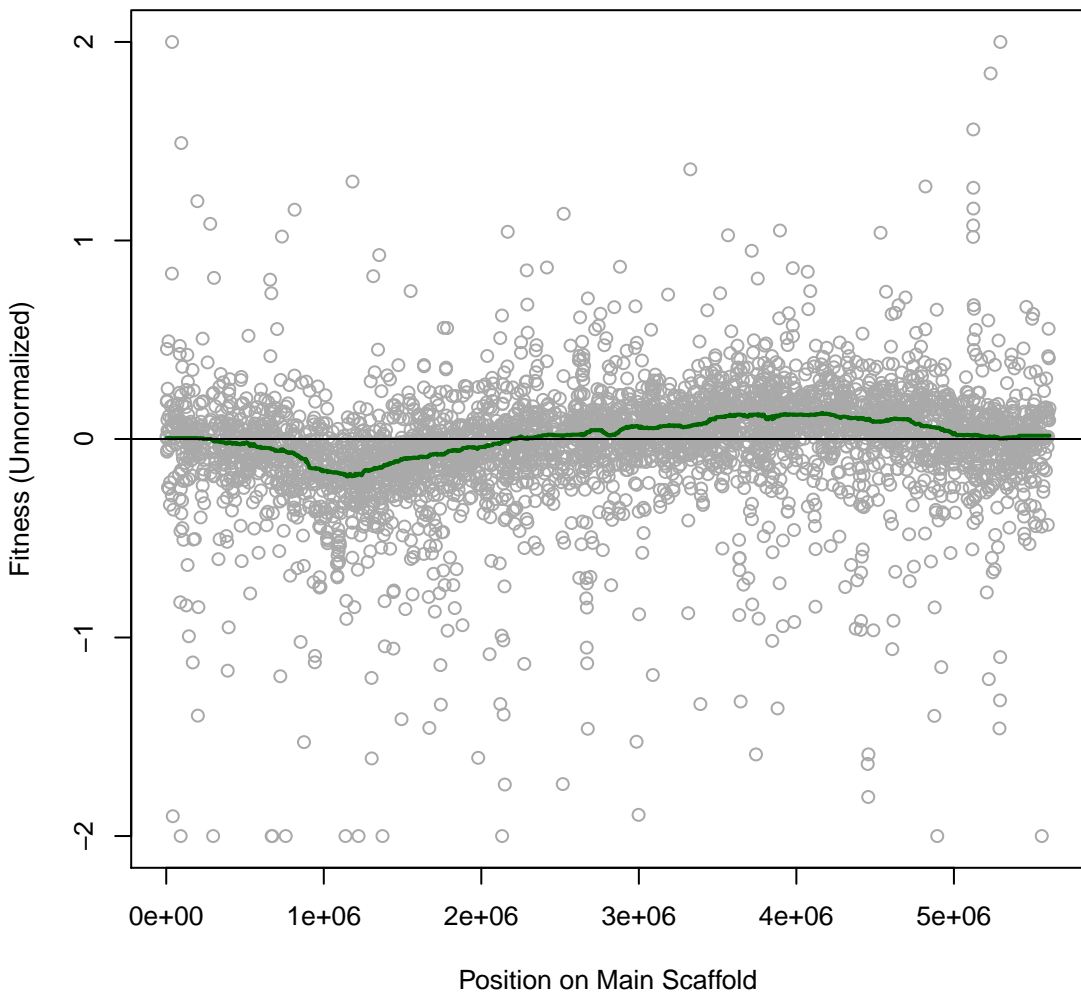

**Cola 2IT021 #89 (gMed=211 rho12=0.176)**  
**m.b. Fusidic 0.003 mg/ml**

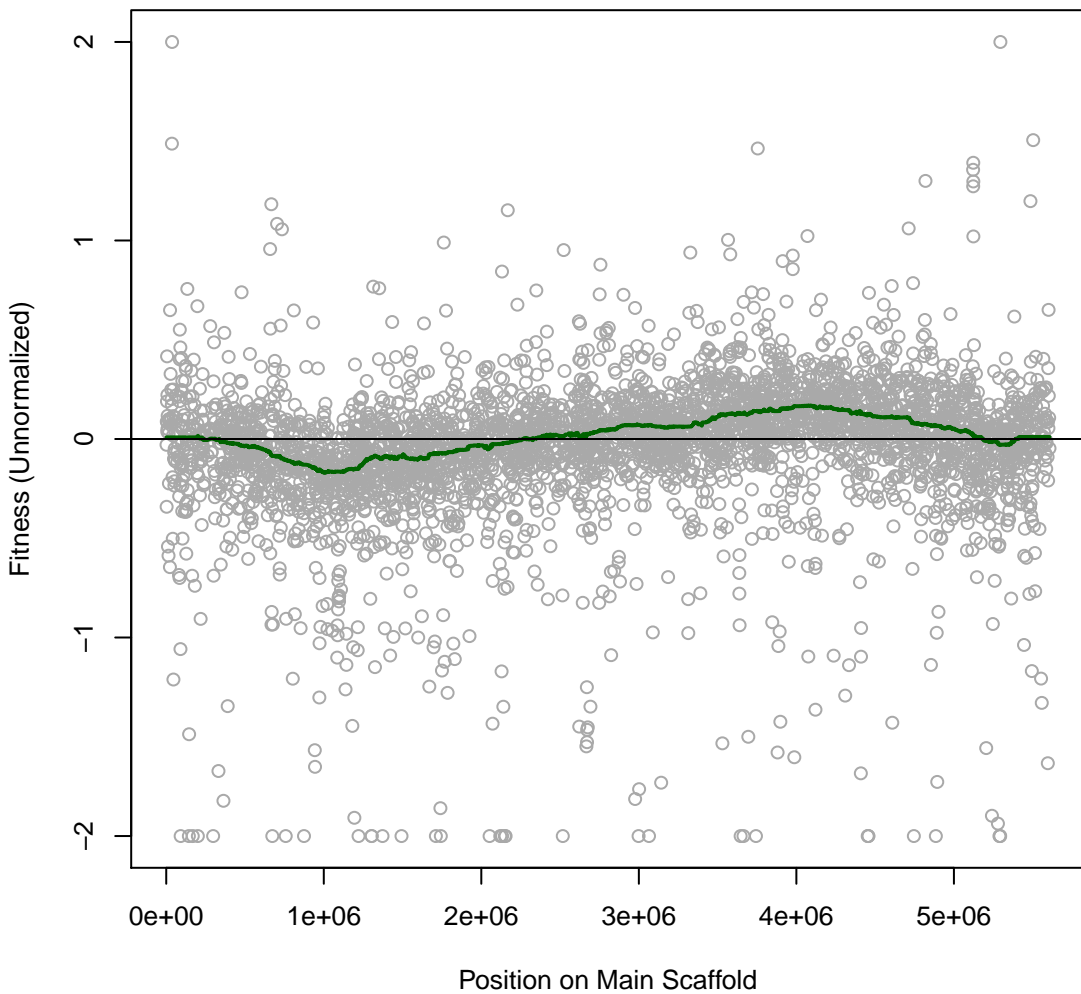

**Cola 2IT022 #90 (gMed=230 rho12=0.132)**  
**m.b. Dimethyl Sulfoxide 8 vol%**

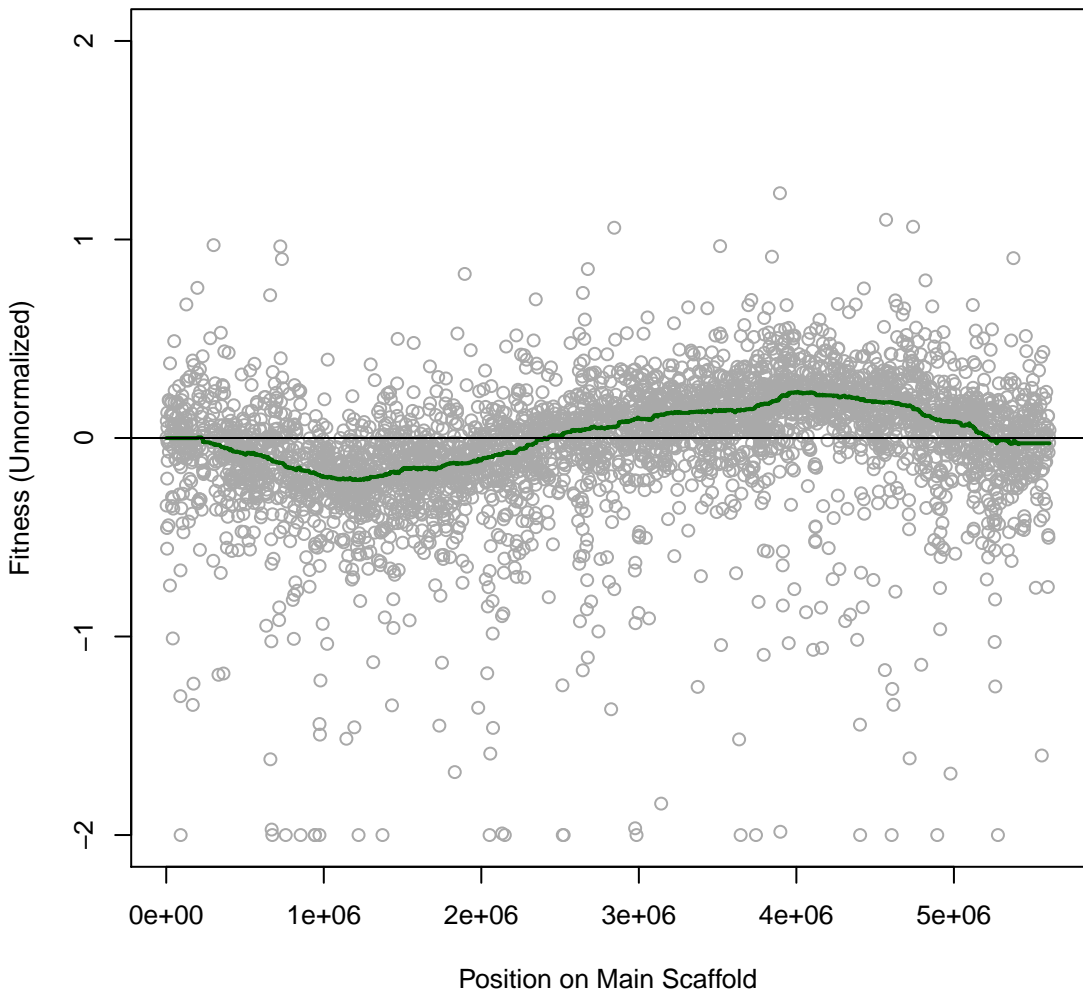

**Cola 2IT023 #91 (gMed=226 rho12=0.151)**  
**m.b. Dimethyl Sulfoxide 12 vol%**

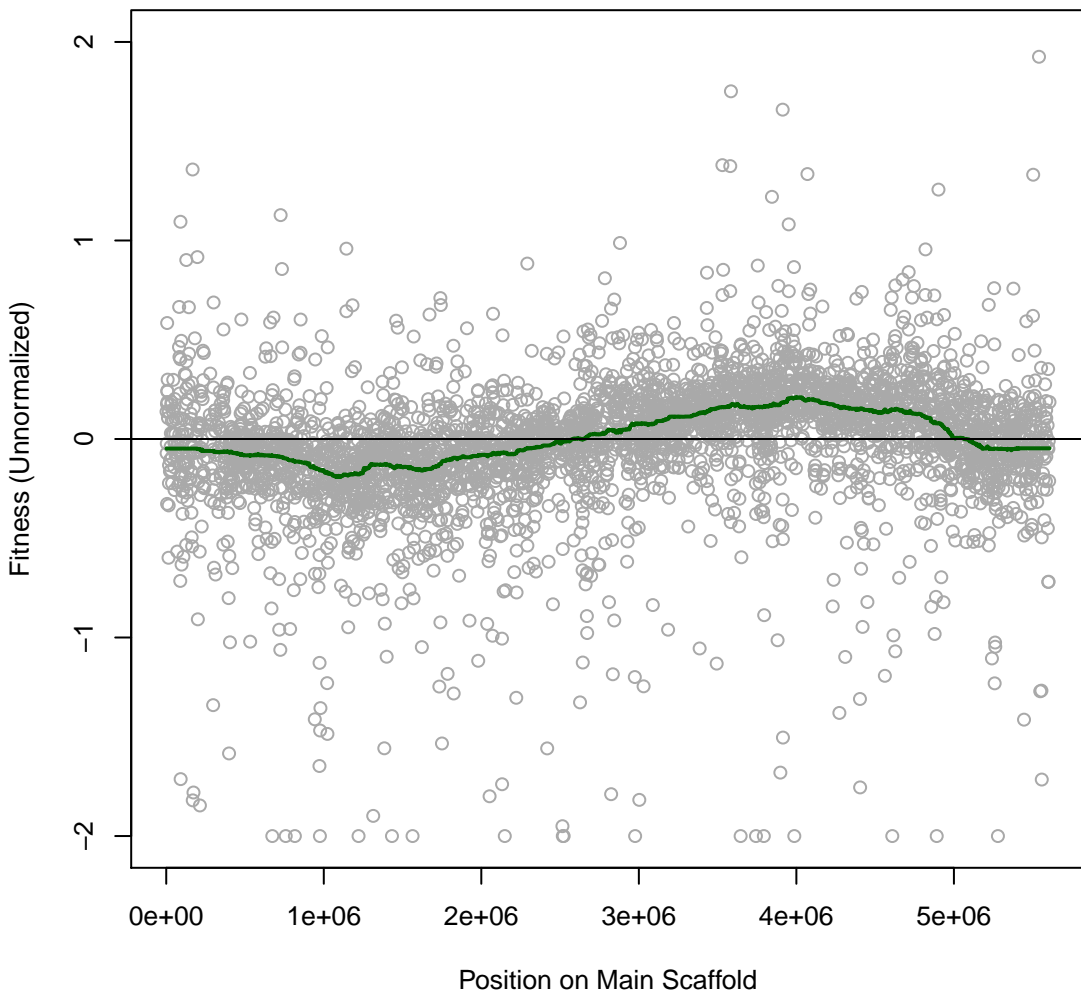

**Cola 2IT024 #92 (gMed=223 rho12=0.123)**  
**marine broth**

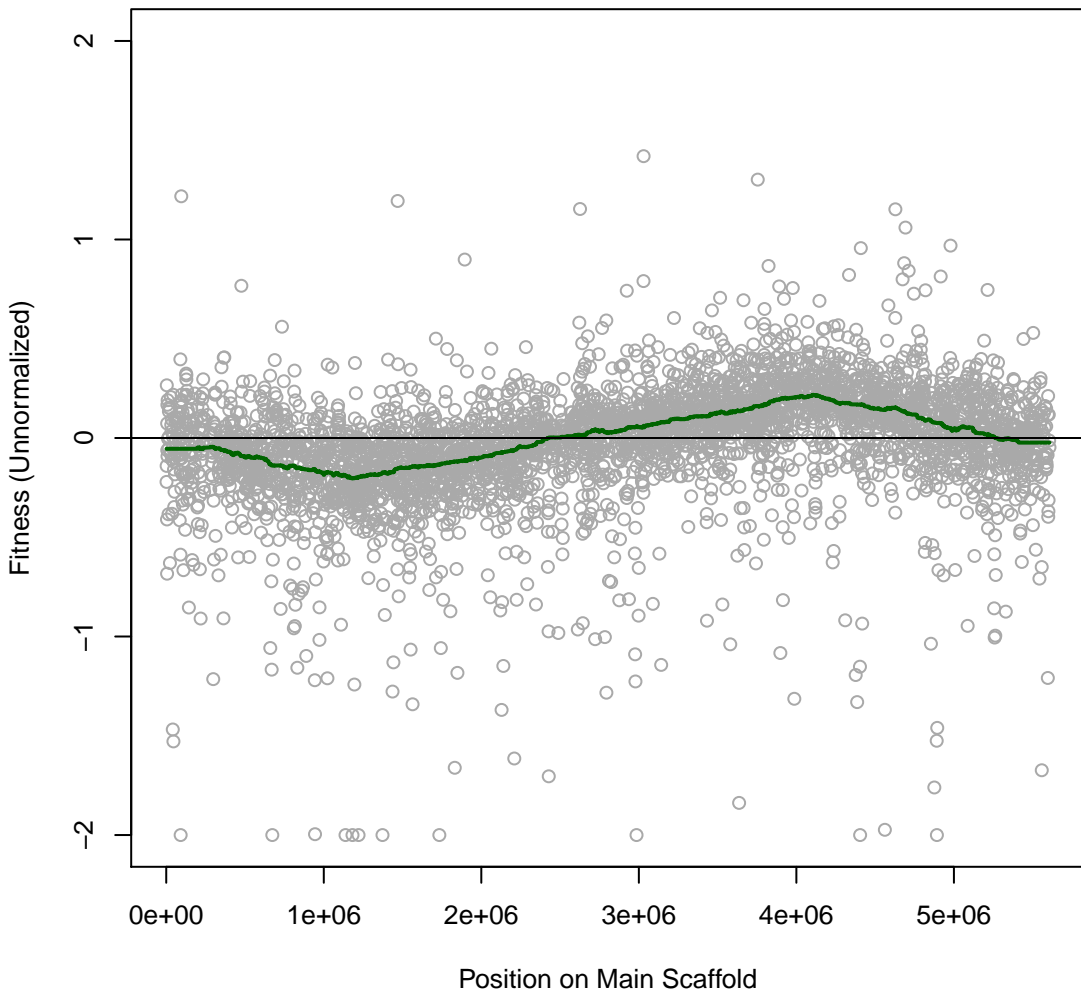

**Cola 2IT025 #93 (gMed=266 rho12=0.386)**  
**m.b. Vancomycin 0.06 mg/ml**

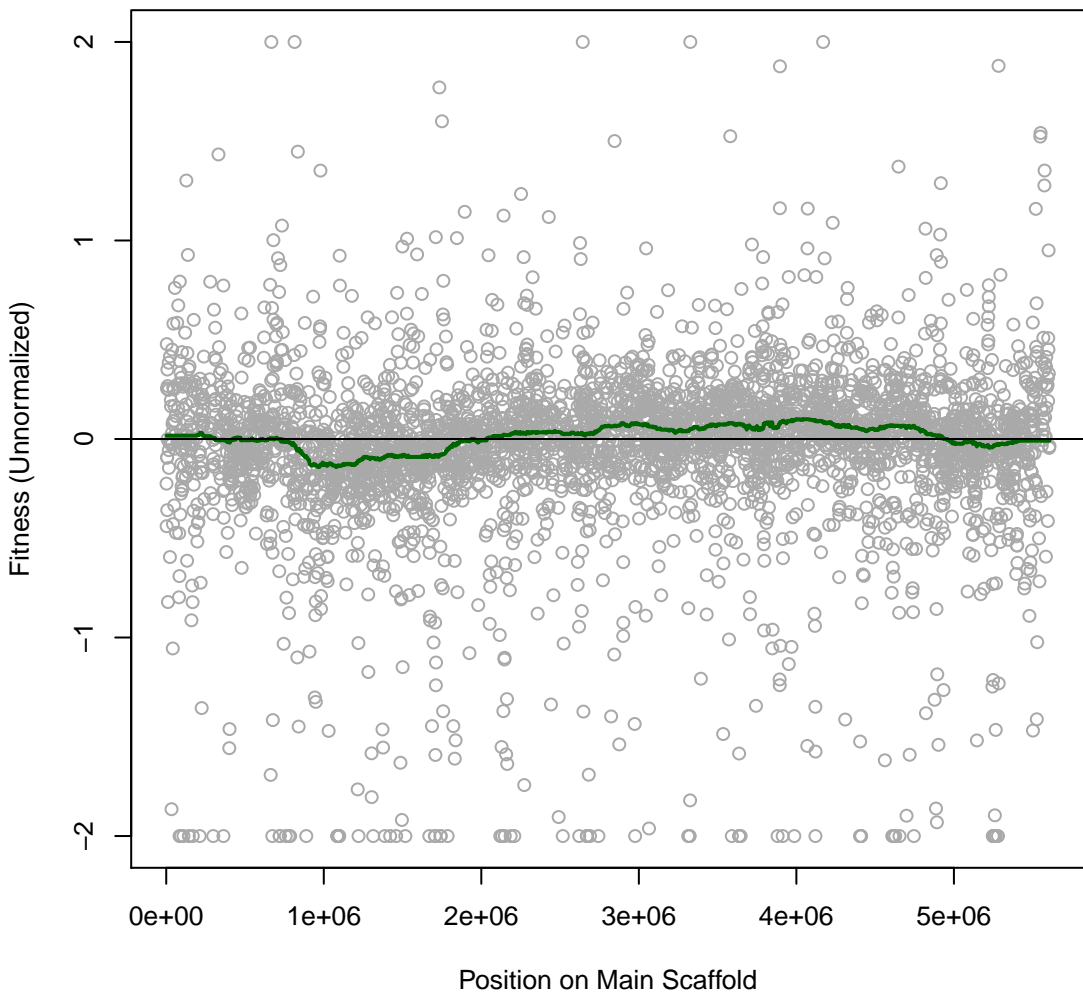

**Cola 2IT026 #94 (gMed=239 rho12=0.152)**  
**m.b. A22 0.04 mg/ml**

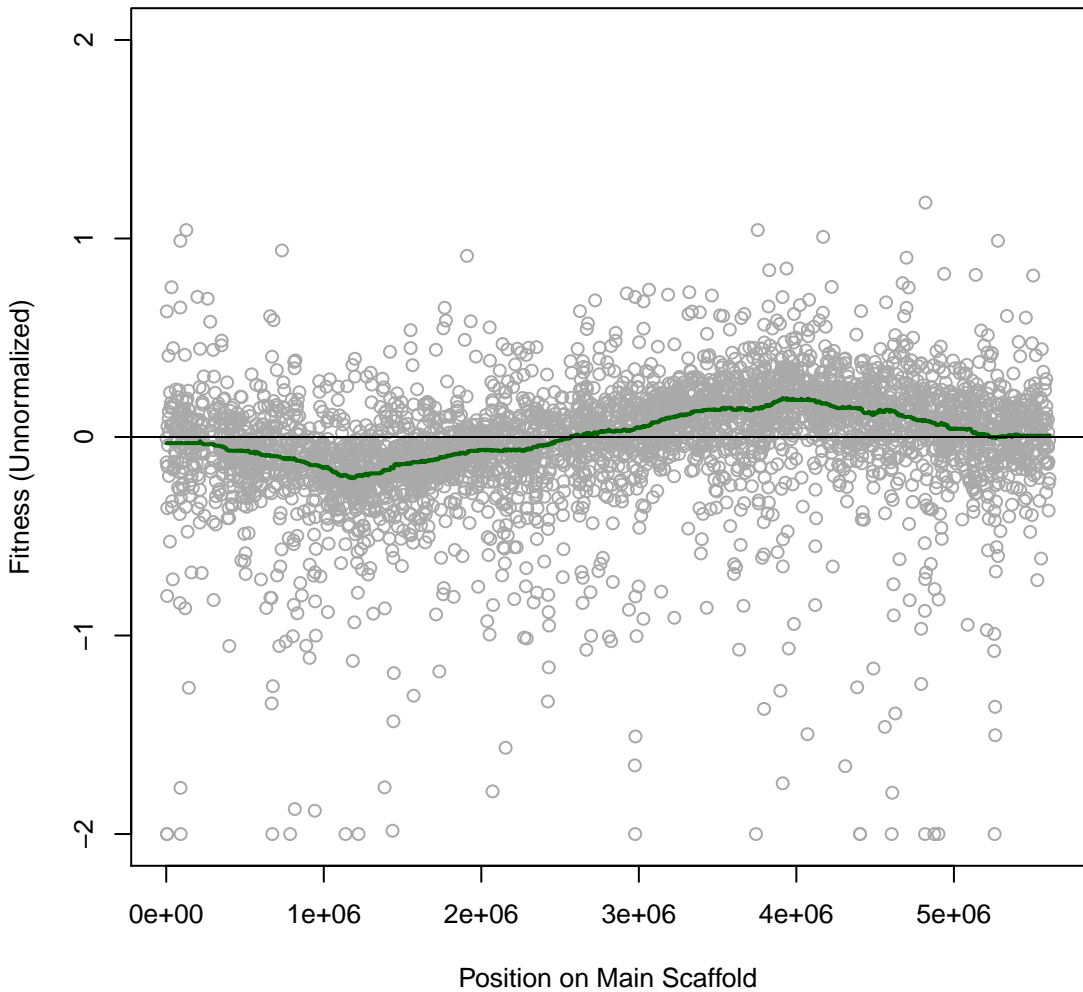

**Cola 2IT027 #95 (gMed=260 rho12=0.263)**  
**m.b. Lomefloxacin 0.0125 mM**

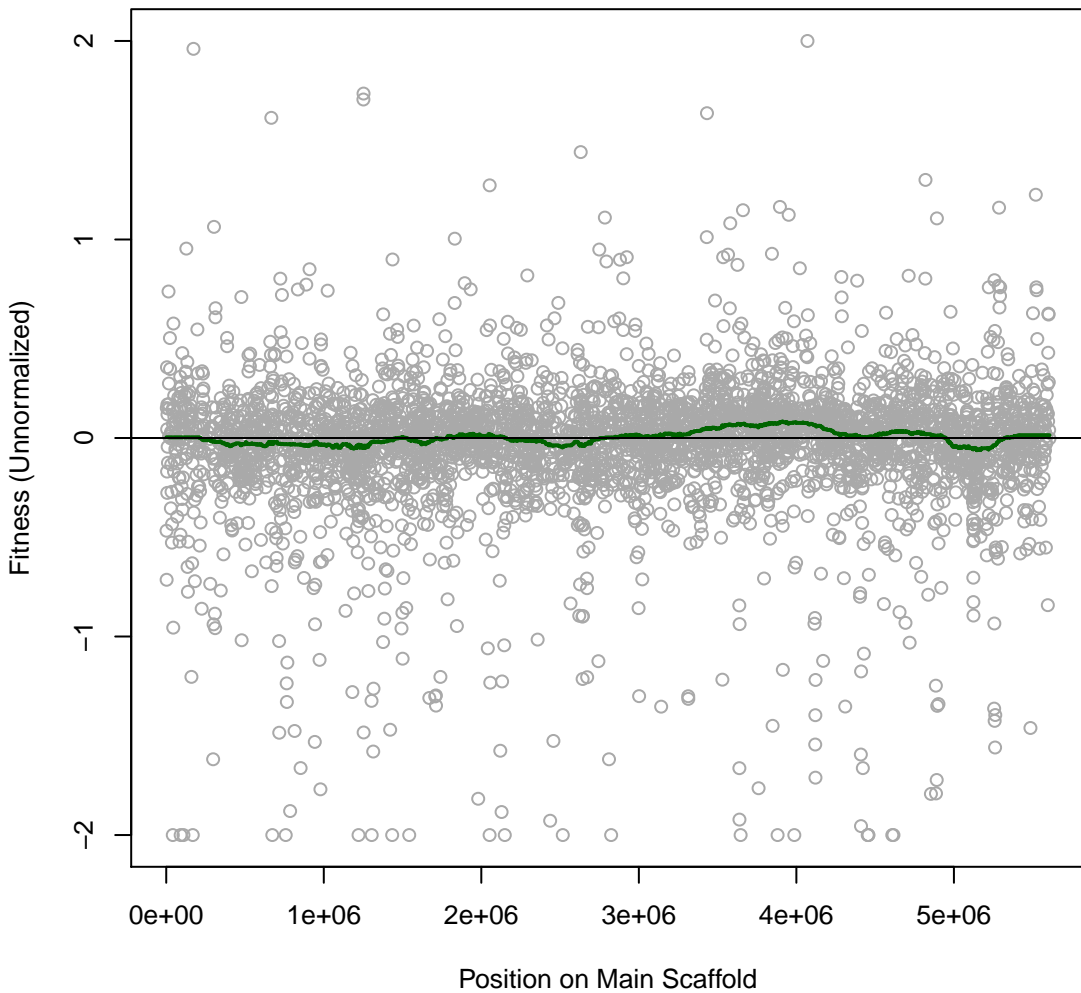

**Cola 2IT028 #96 (gMed=159 rho12=0.337)**  
**m.b. Lomefloxacin 0.025 mM**

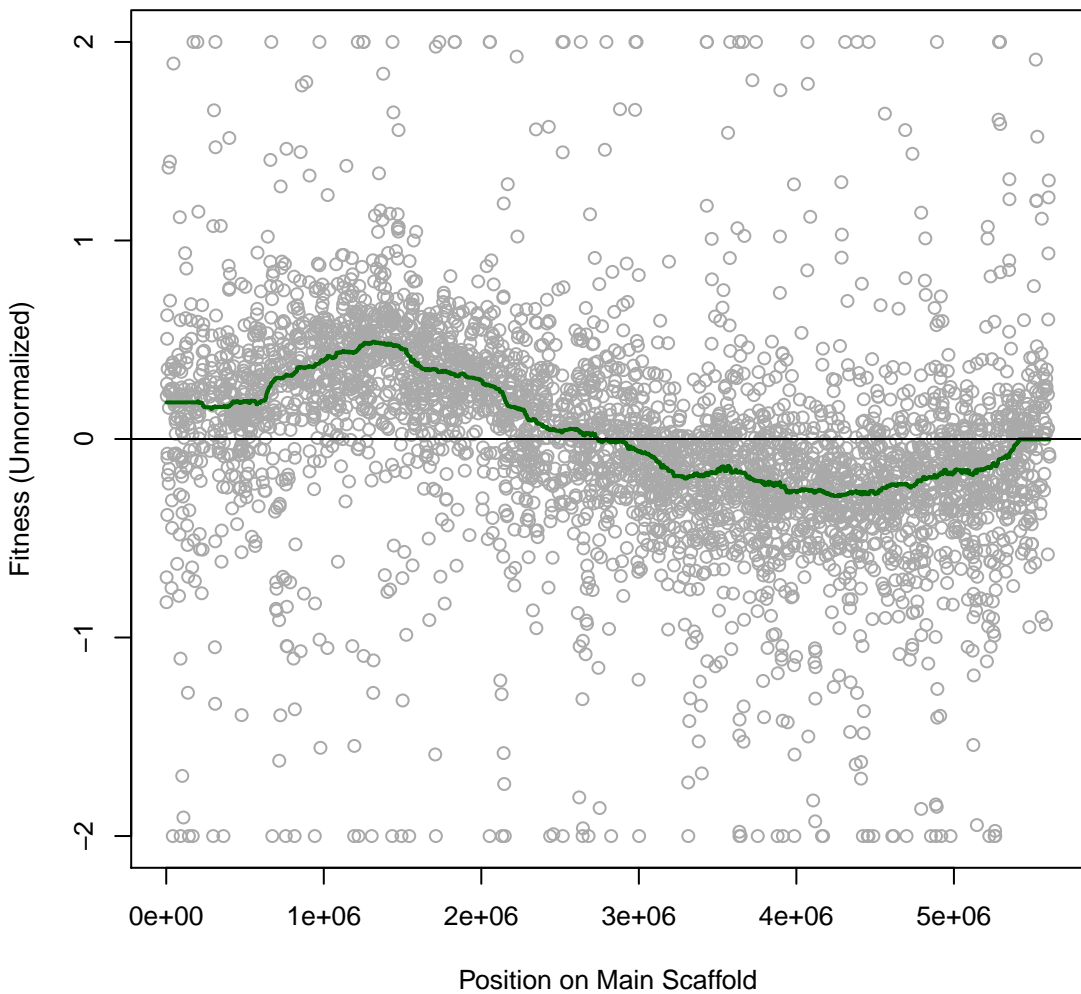

**Cola 2IT029 #97 (gMed=9 rho12=0.025)**  
**m.b. Lomefloxacin 0.05 mM**

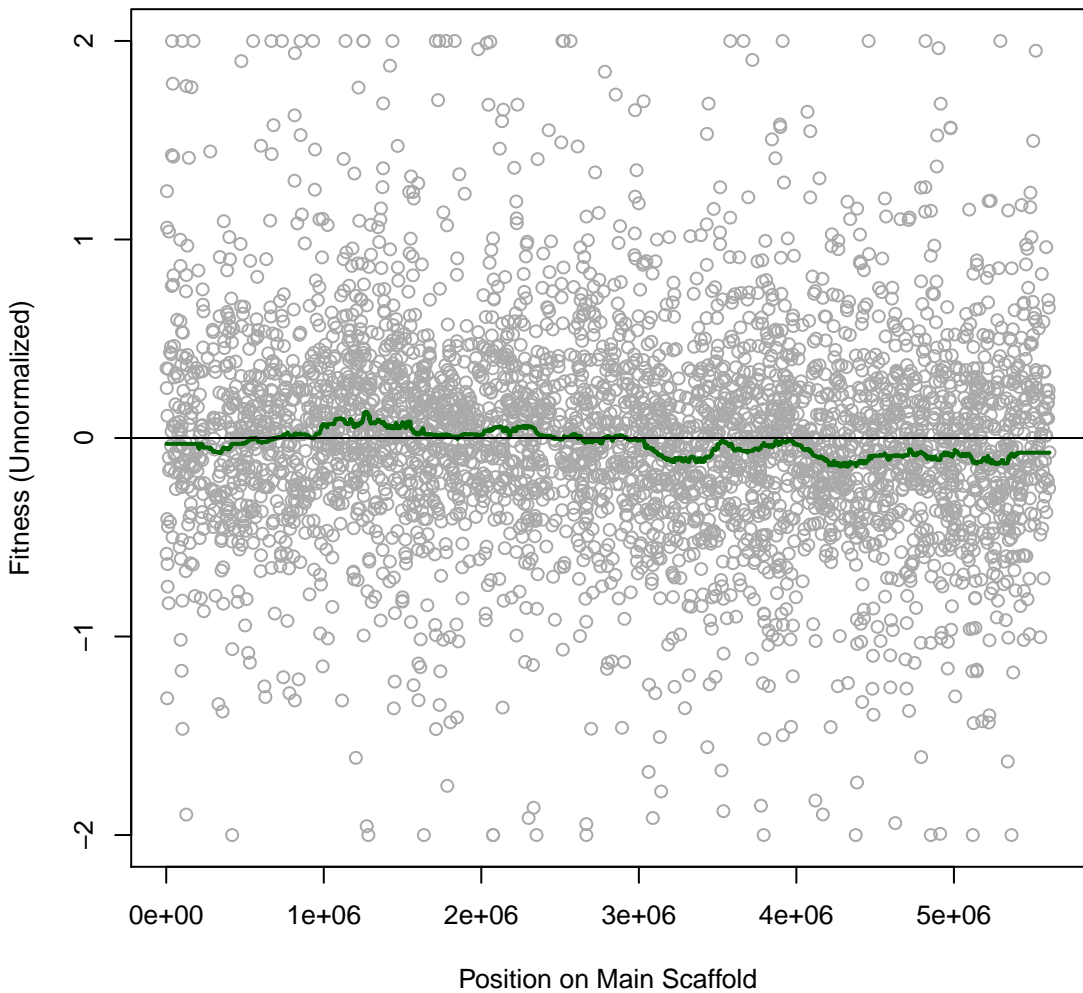

**Cola 2IT030 #98 (gMed=236 rho12=0.147)**  
**m.b. D-Cycloserine 0.016 mg/ml**

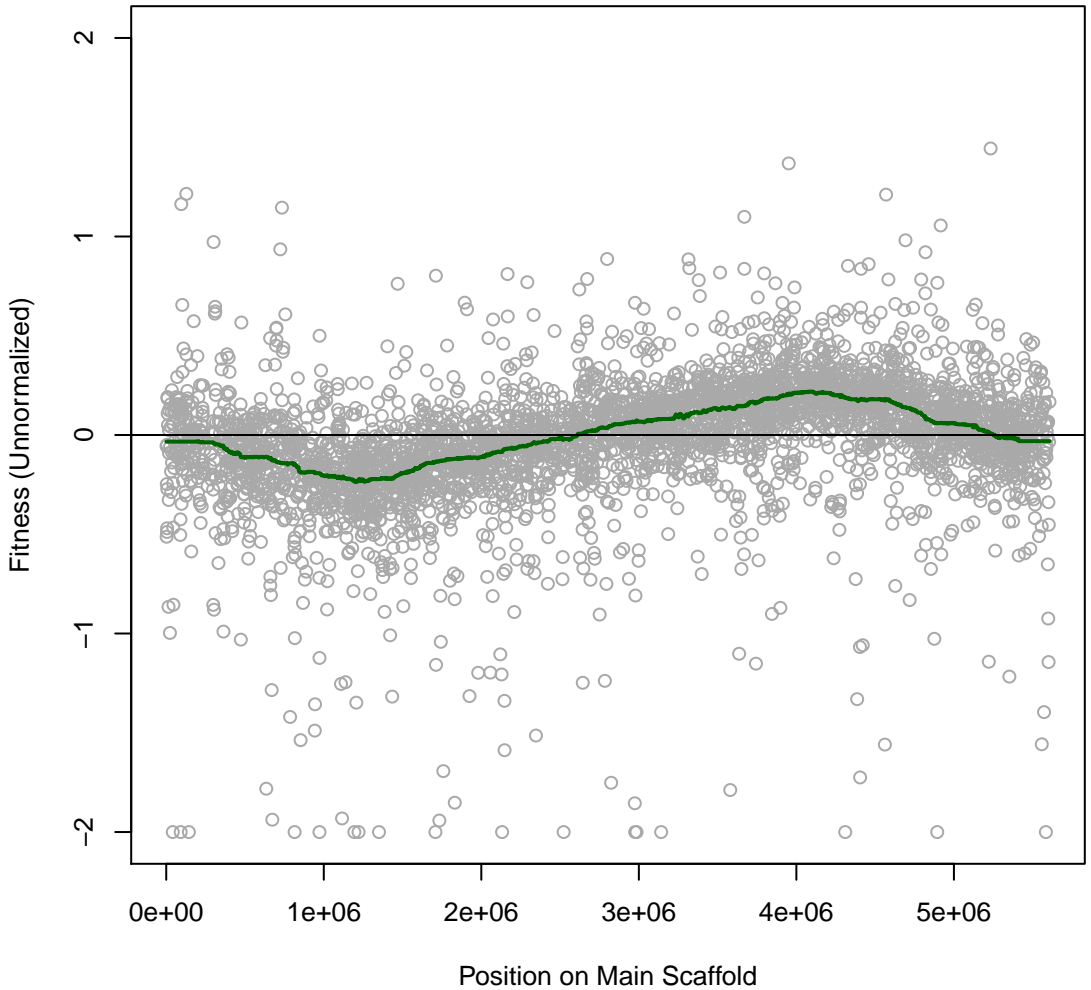

**Cola 2IT031 #99 (gMed=272 rho12=0.250)**  
**m.b. D-Cycloserine 0.032 mg/ml**

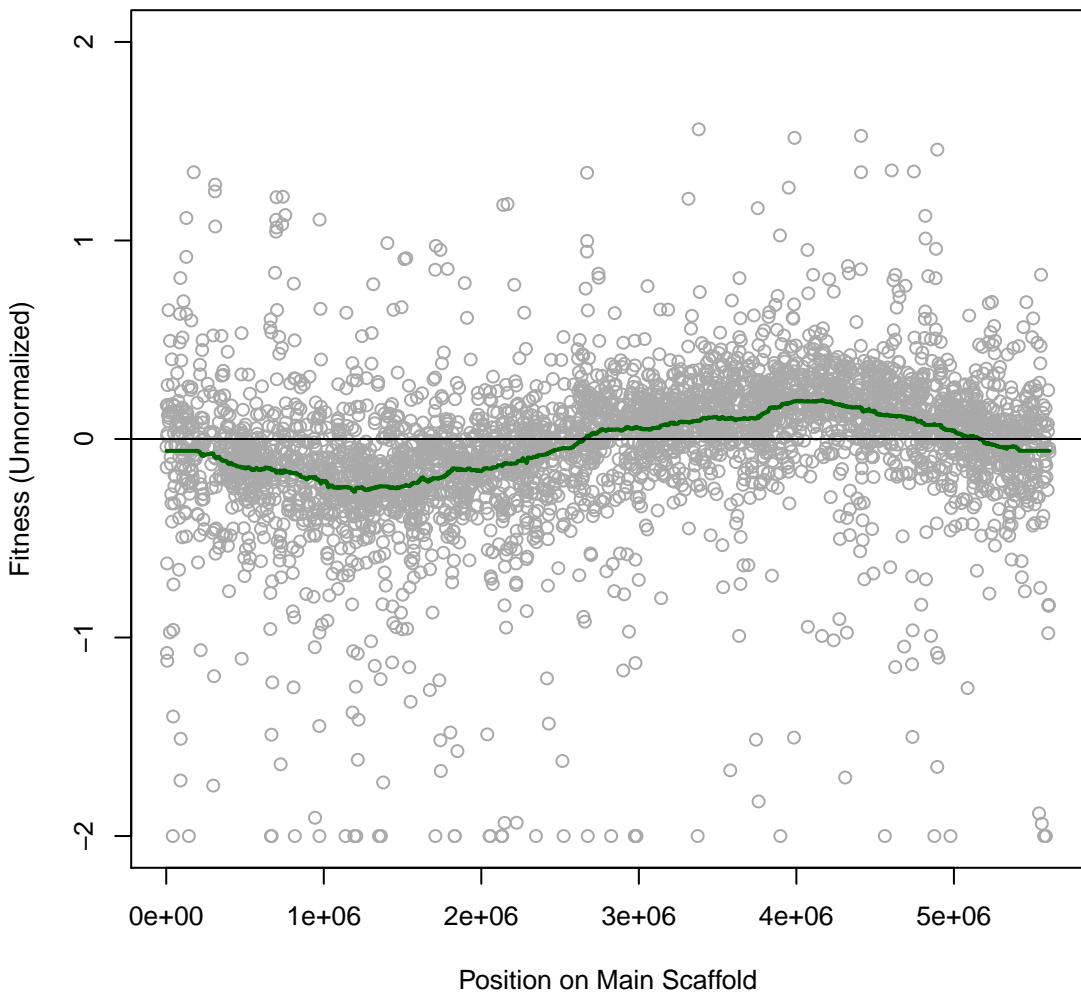

**Cola 2IT032 #100 (gMed=224 rho12=0.304)**  
**m.b. D-Cycloserine 0.064 mg/ml**

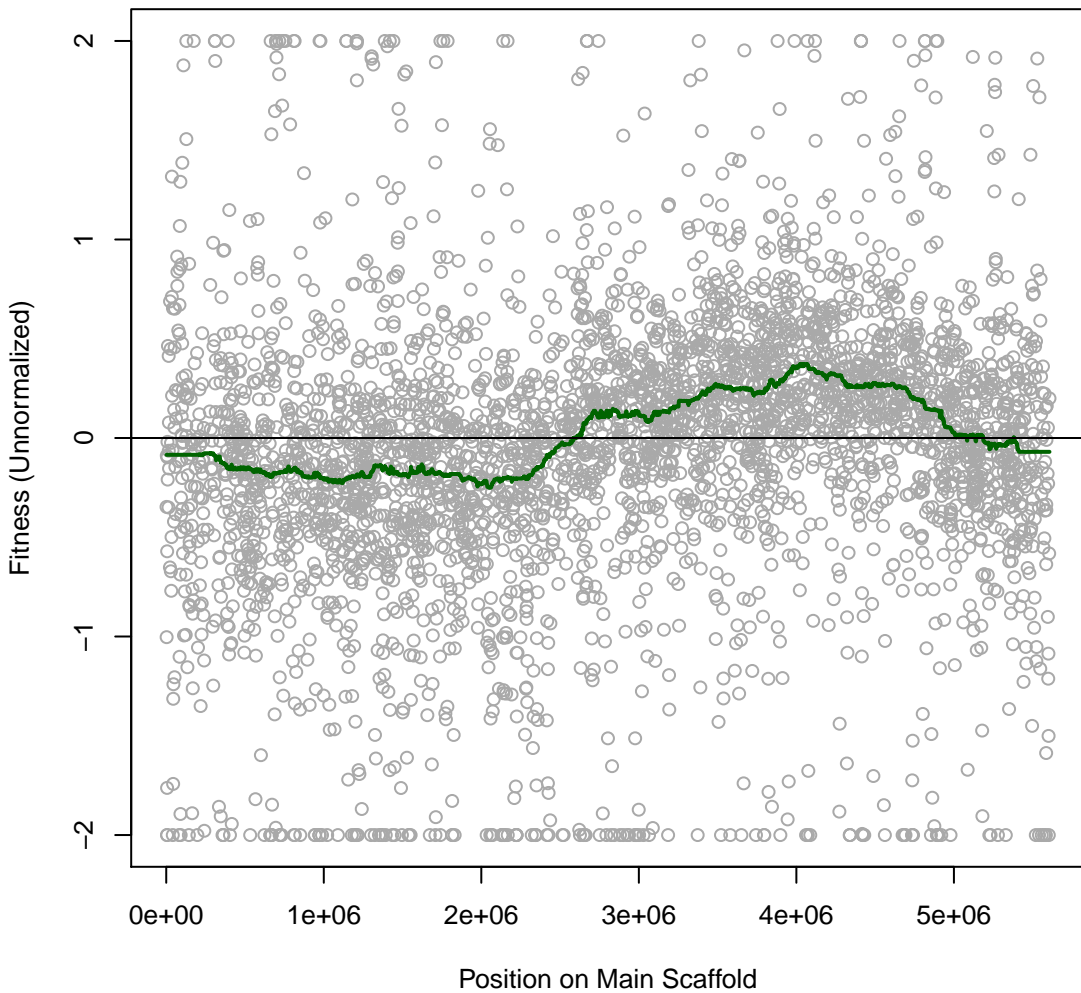

**Cola 2IT033 #101 (gMed=223 rho12=0.417)**  
**m.b. Doxycycline hyclate 0.032 mg/ml**

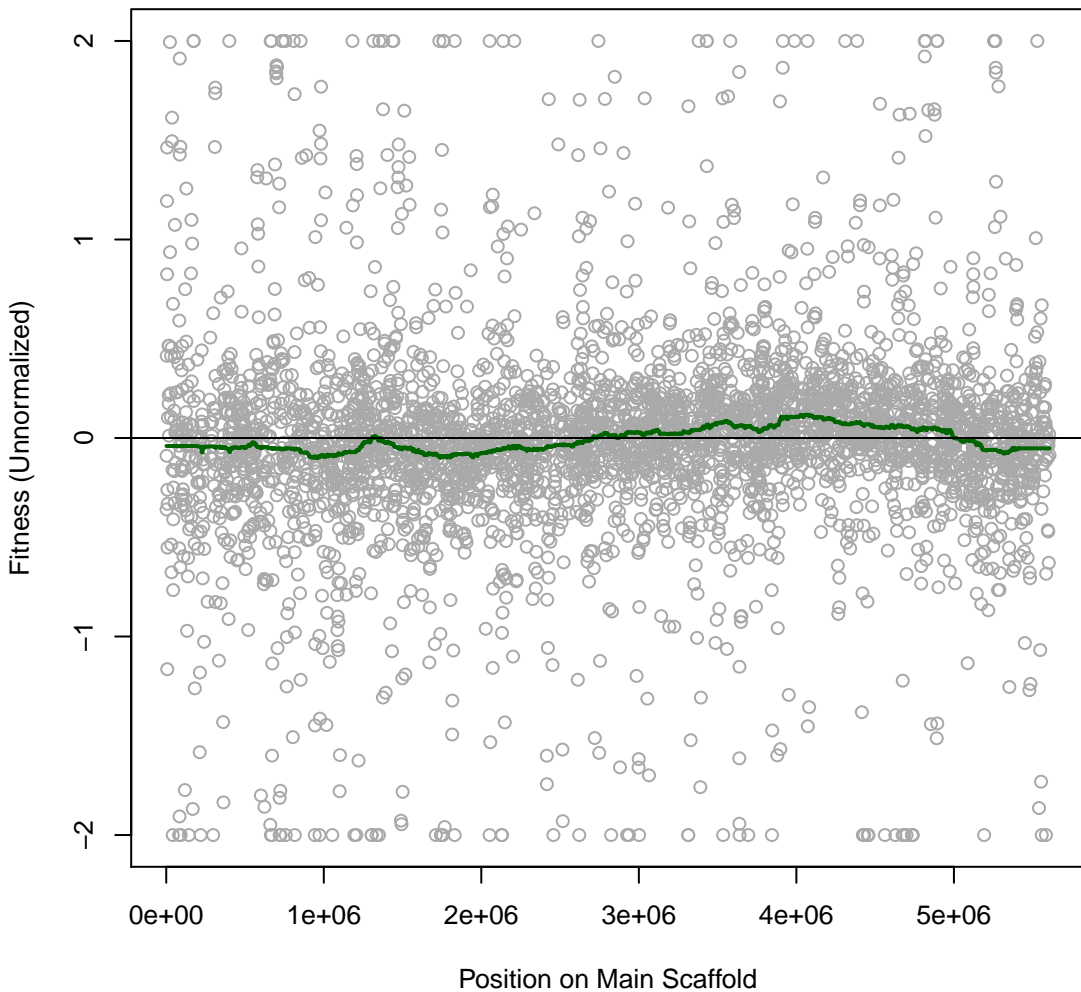

**Cola 2IT034 #102 (gMed=224 rho12=0.133)**  
**marine broth**

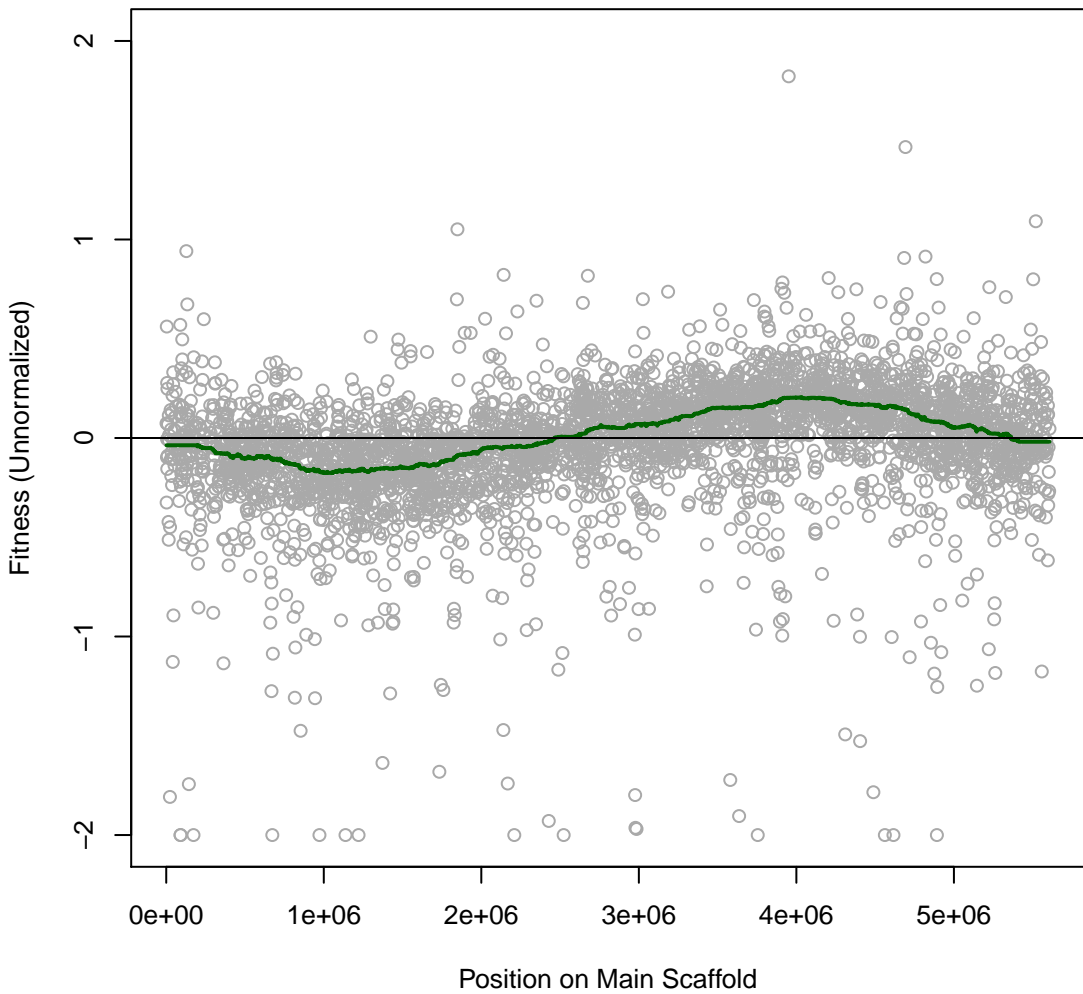

**Cola 2IT035 #103 (gMed=251 rho12=0.119)**  
**m.b. Chloramphenicol 0.001 mg/ml**

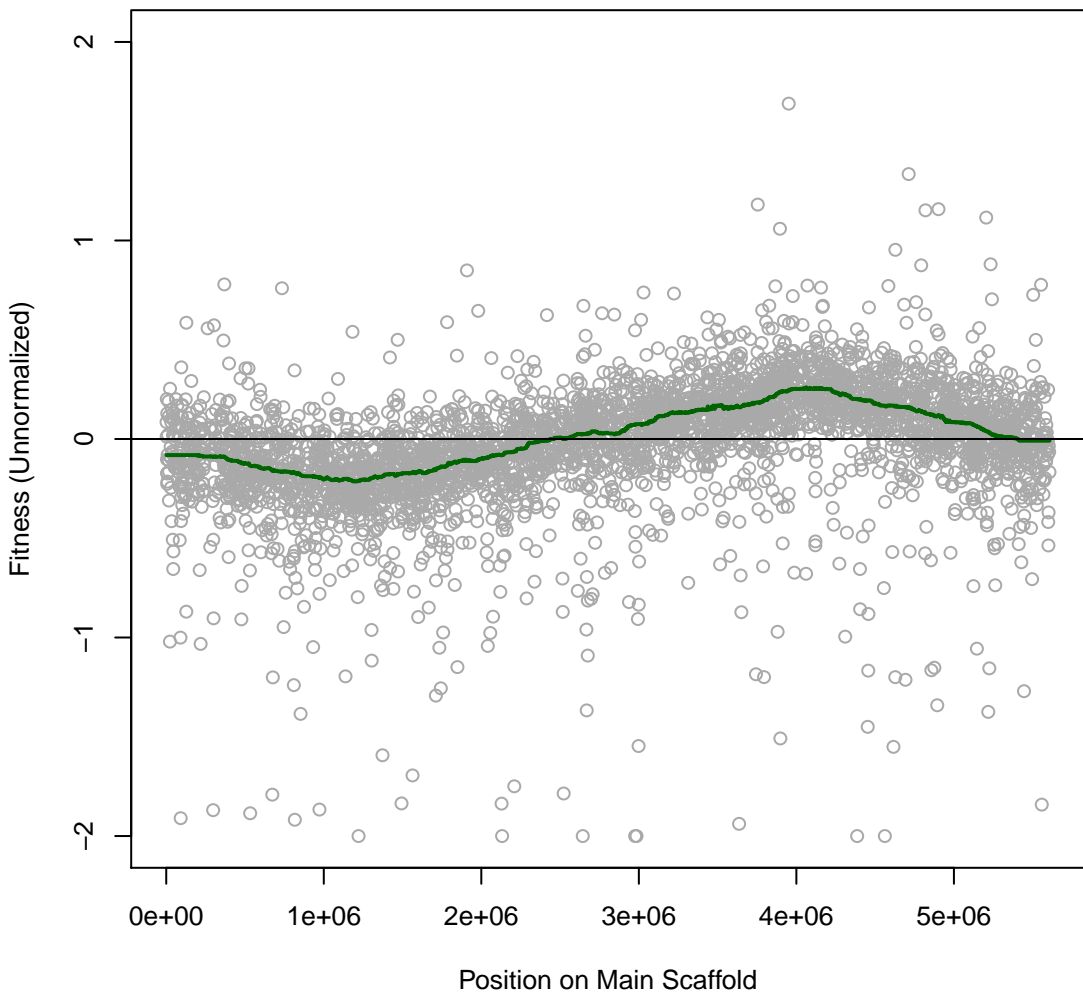

**Cola 2IT036 #104 (gMed=233 rho12=0.158)**  
**m.b. Chloramphenicol 0.005 mg/ml**

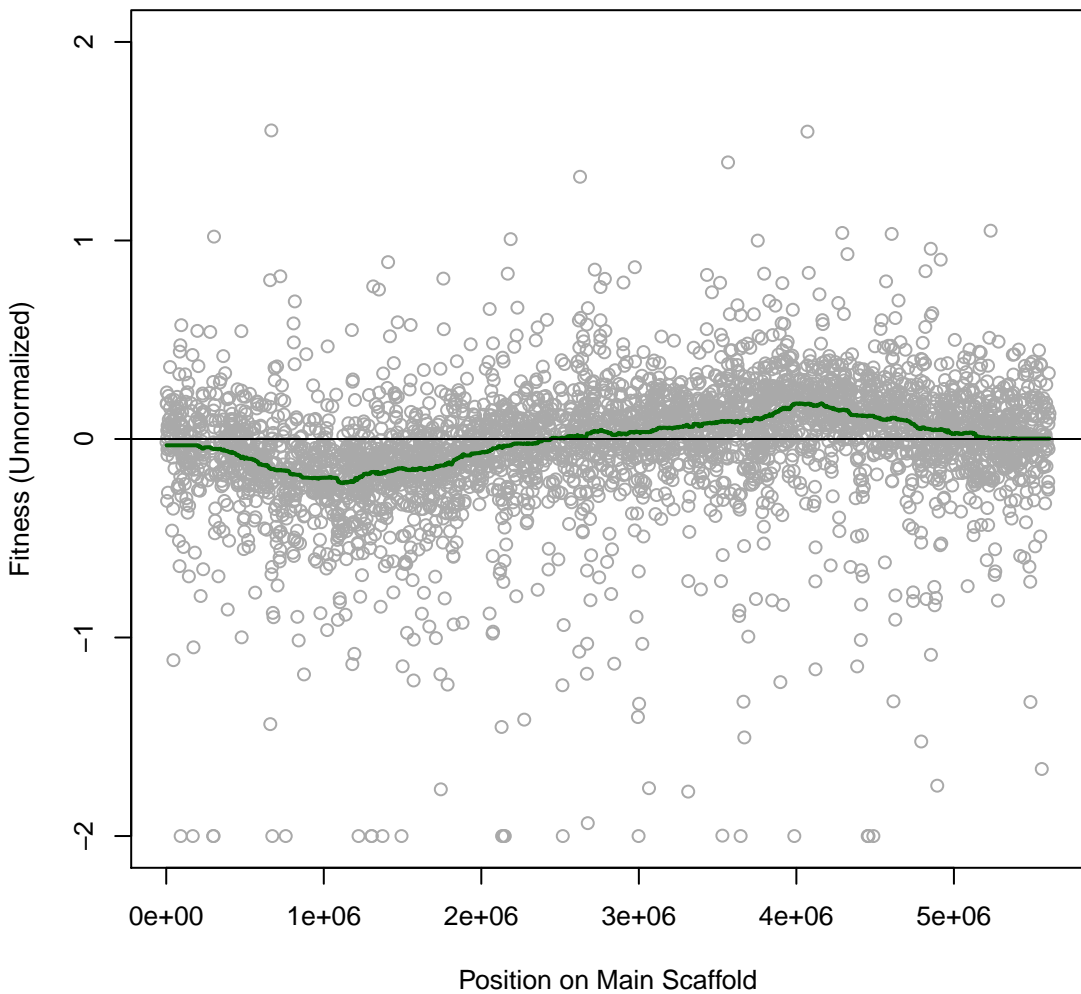

**Cola 2IT037 #105 (gMed=294 rho12=0.218)**

**m.b. Tetracycline 0.06 mg/ml**

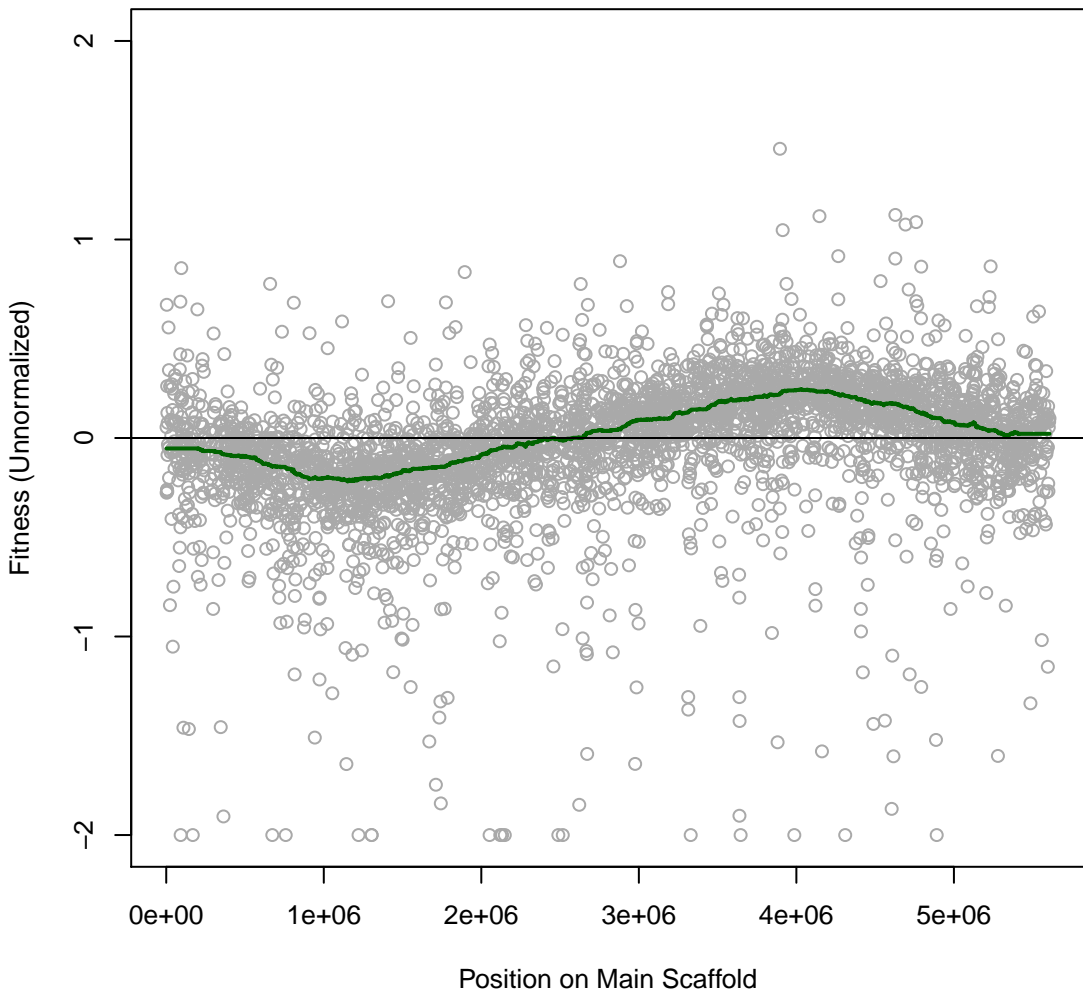

**Cola 2IT038 #106 (gMed=271 rho12=0.314)**

**m.b. Tetracycline 0.12 mg/ml**

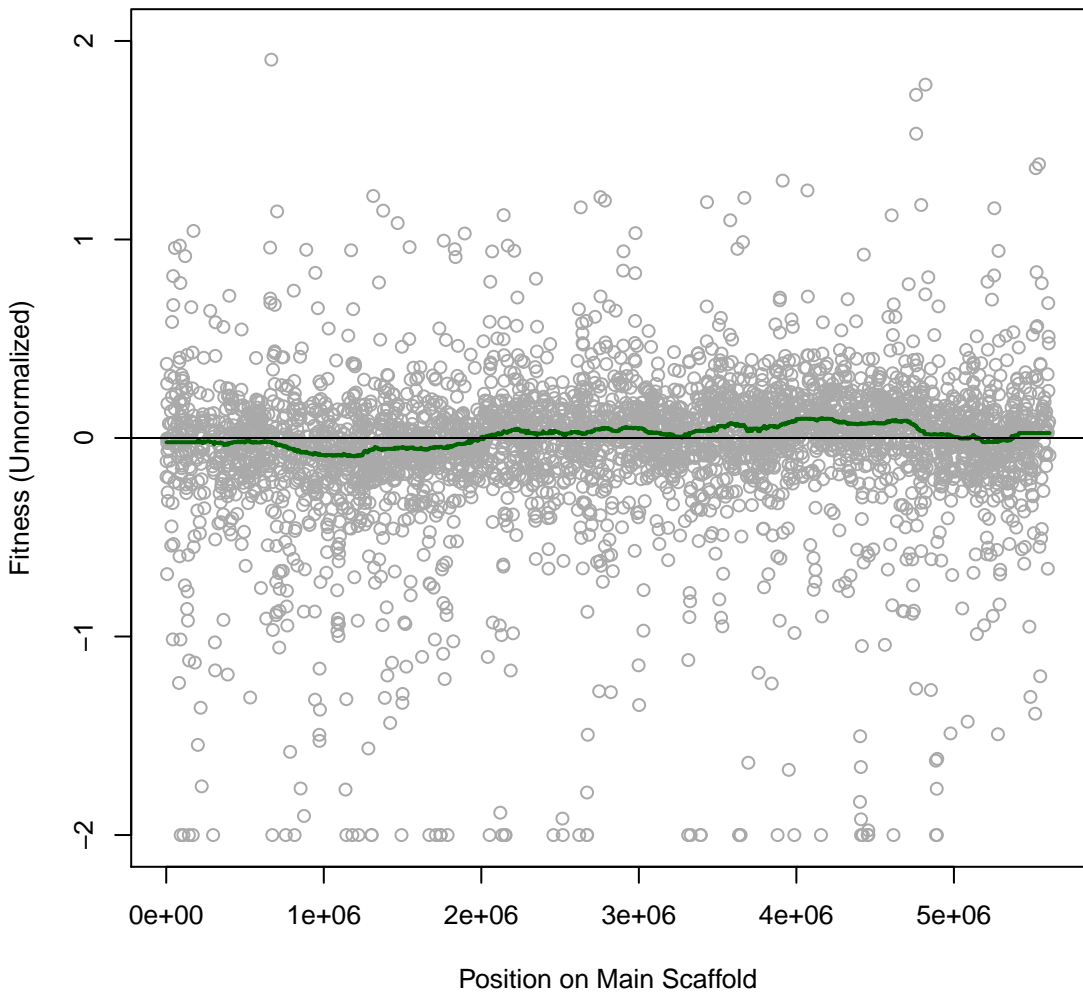

**Cola 2IT039 #107 (gMed=257 rho12=0.139)**  
**m.b. Spectinomycin 0.06 mg/ml**

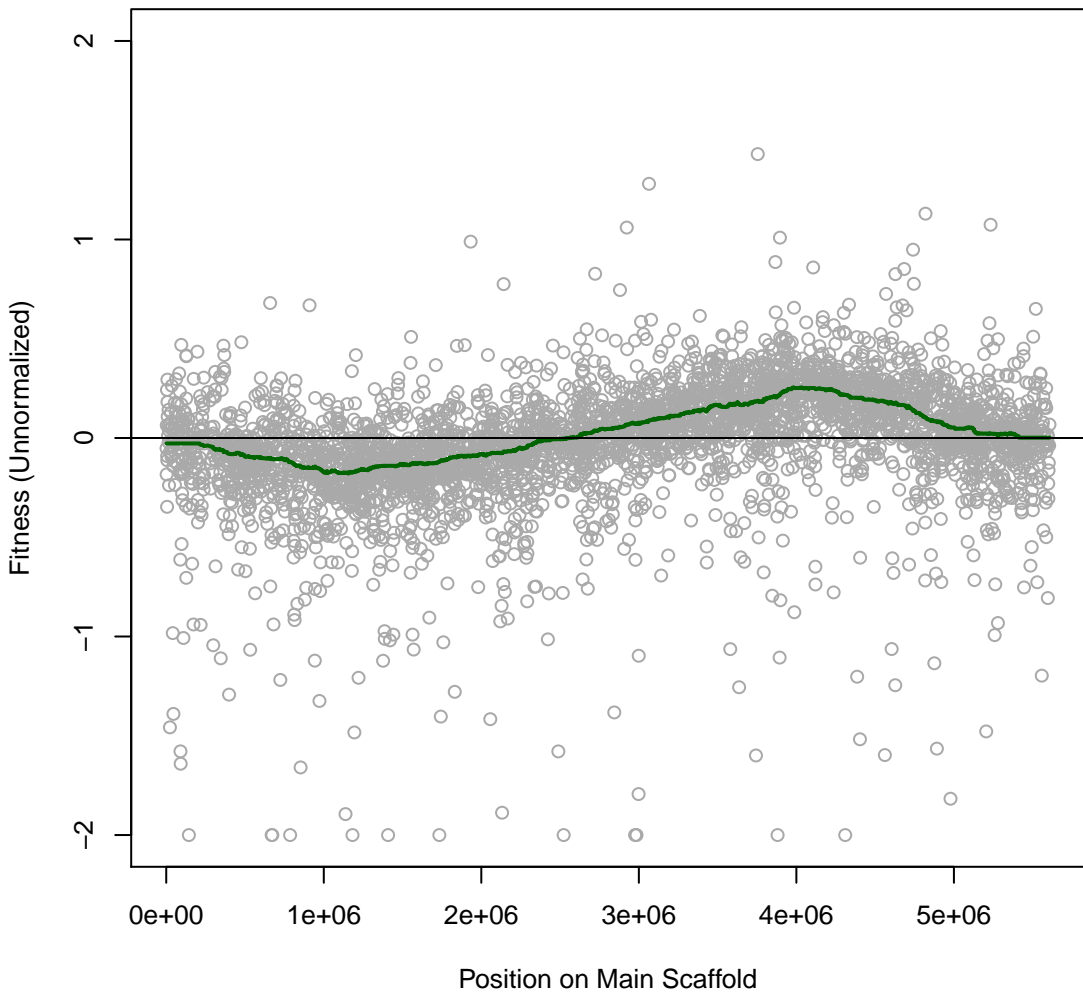

**Cola 2IT040 #108 (gMed=243 rho12=0.151)**  
**m.b. Spectinomycin 0.12 mg/ml**

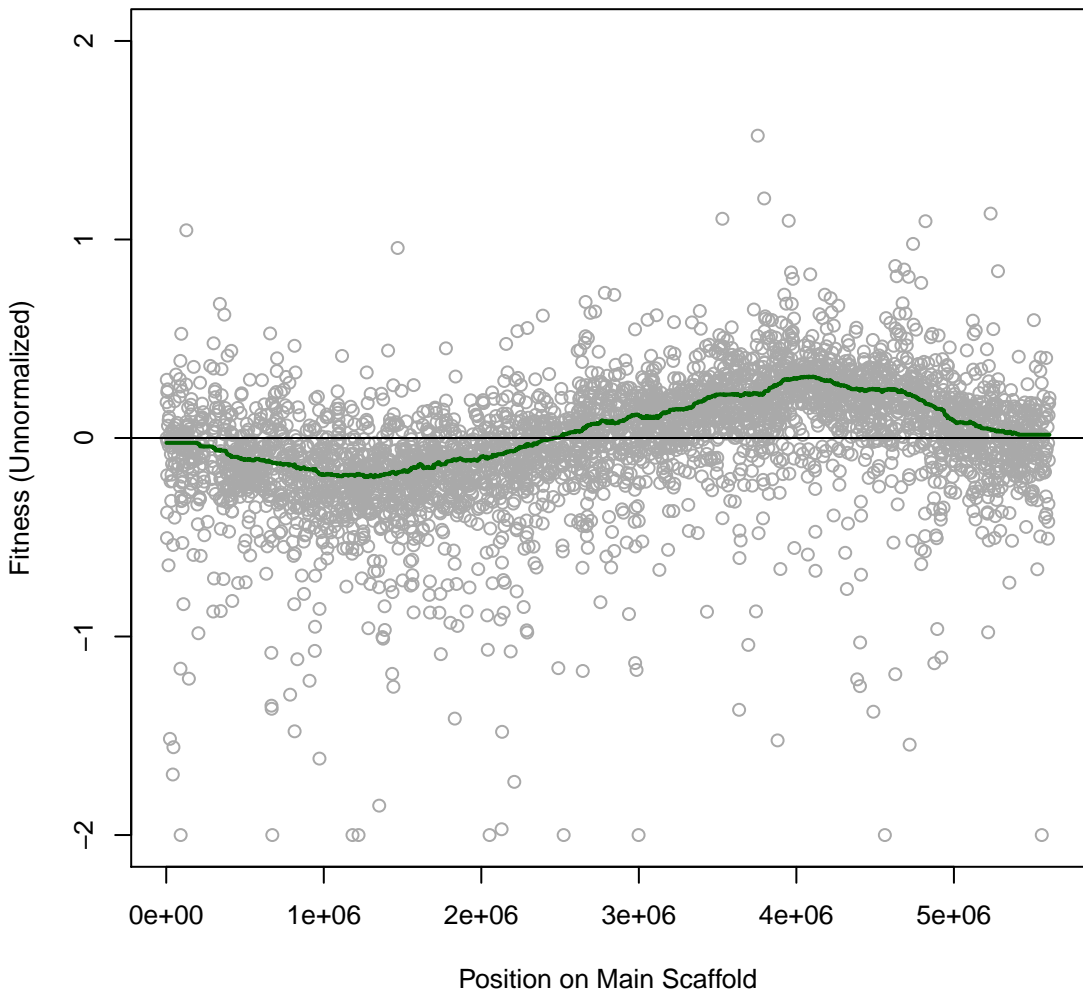

**Cola 2IT041 #109 (gMed=255 rho12=0.344)**  
**m.b. Carbenicillin 0.1 mg/ml**

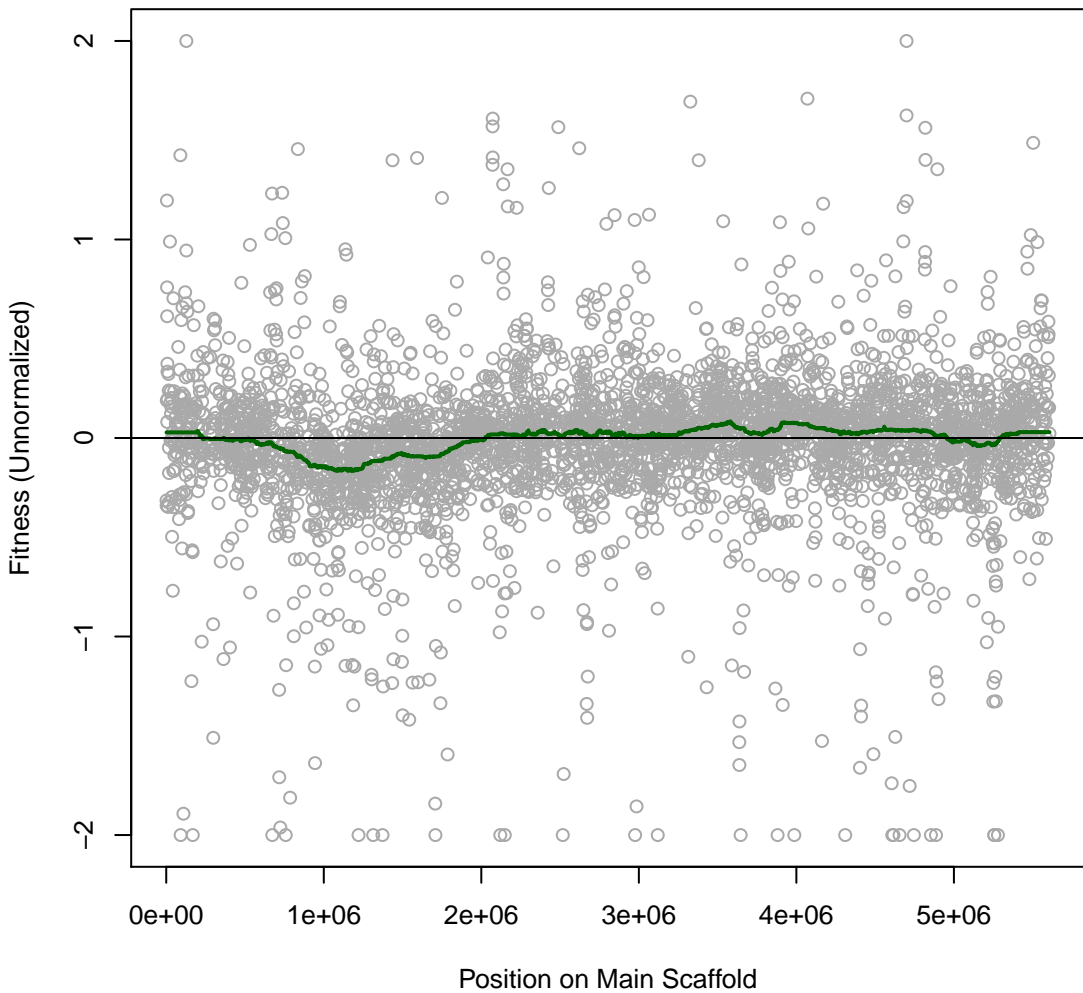

**Cola 2IT042 #110 (gMed=179 rho12=0.376)**

**m.b. Carbenicillin 0.2 mg/ml**

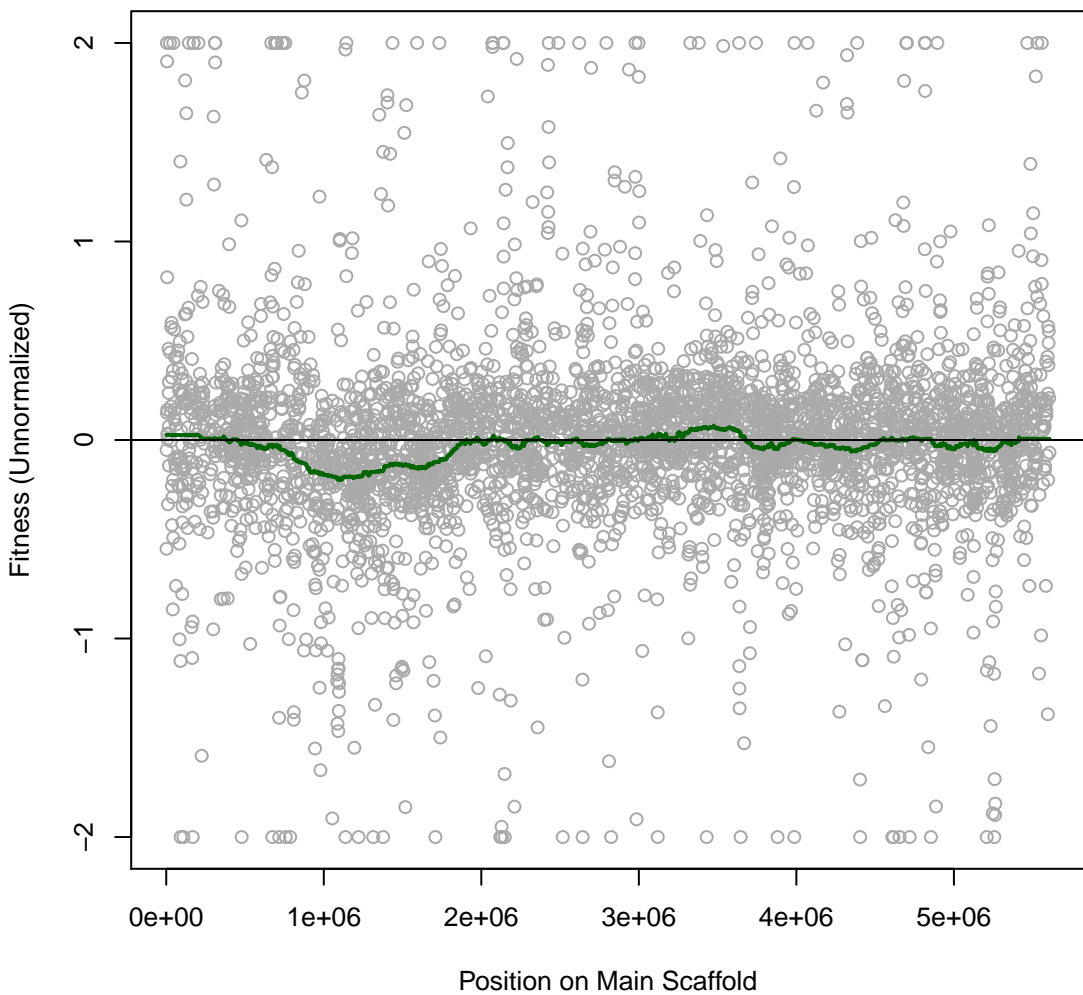

**Cola 2IT043 #111 (gMed=102 rho12=0.295)**  
**m.b. Carbenicillin 0.4 mg/ml**

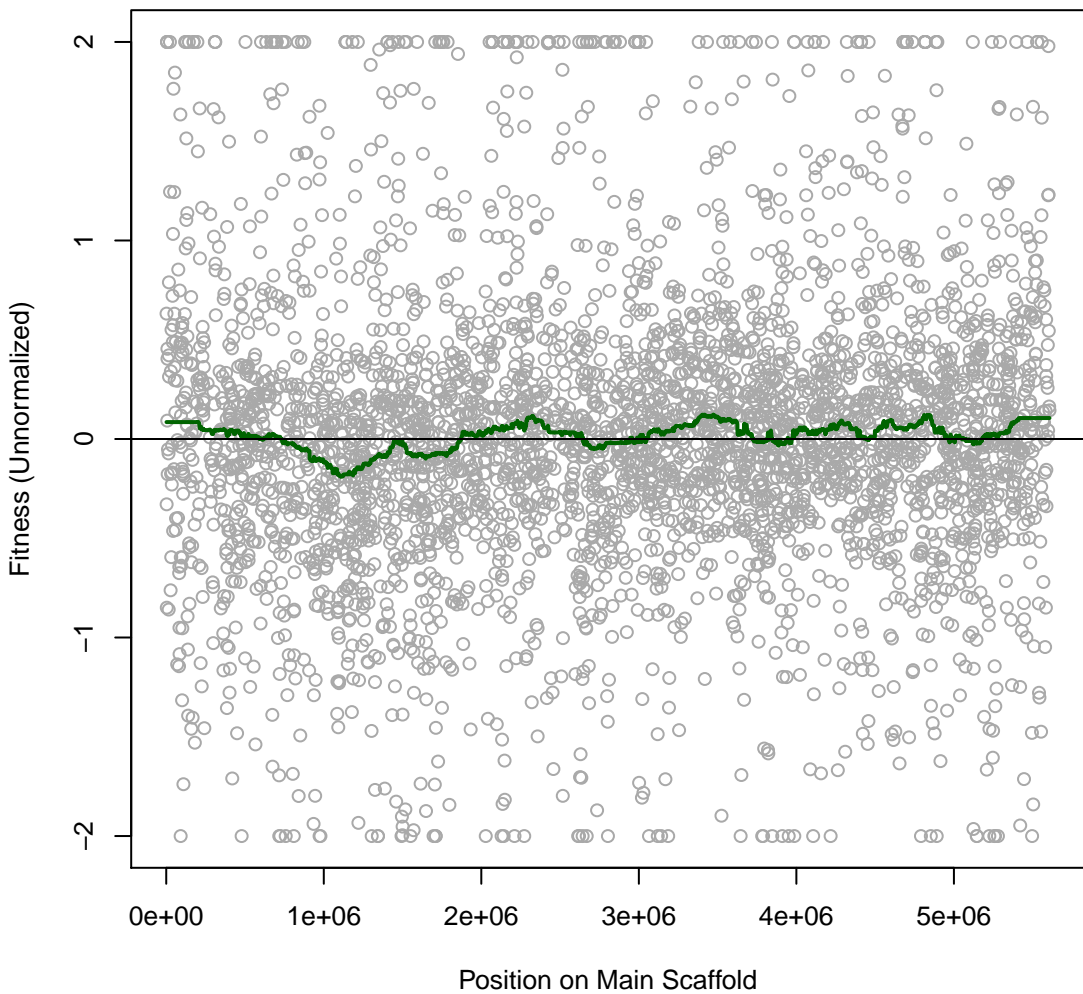

**Cola 2IT044 #112 (gMed=235 rho12=0.280)**

**m.b. Nalidixic 0.008 mg/ml**

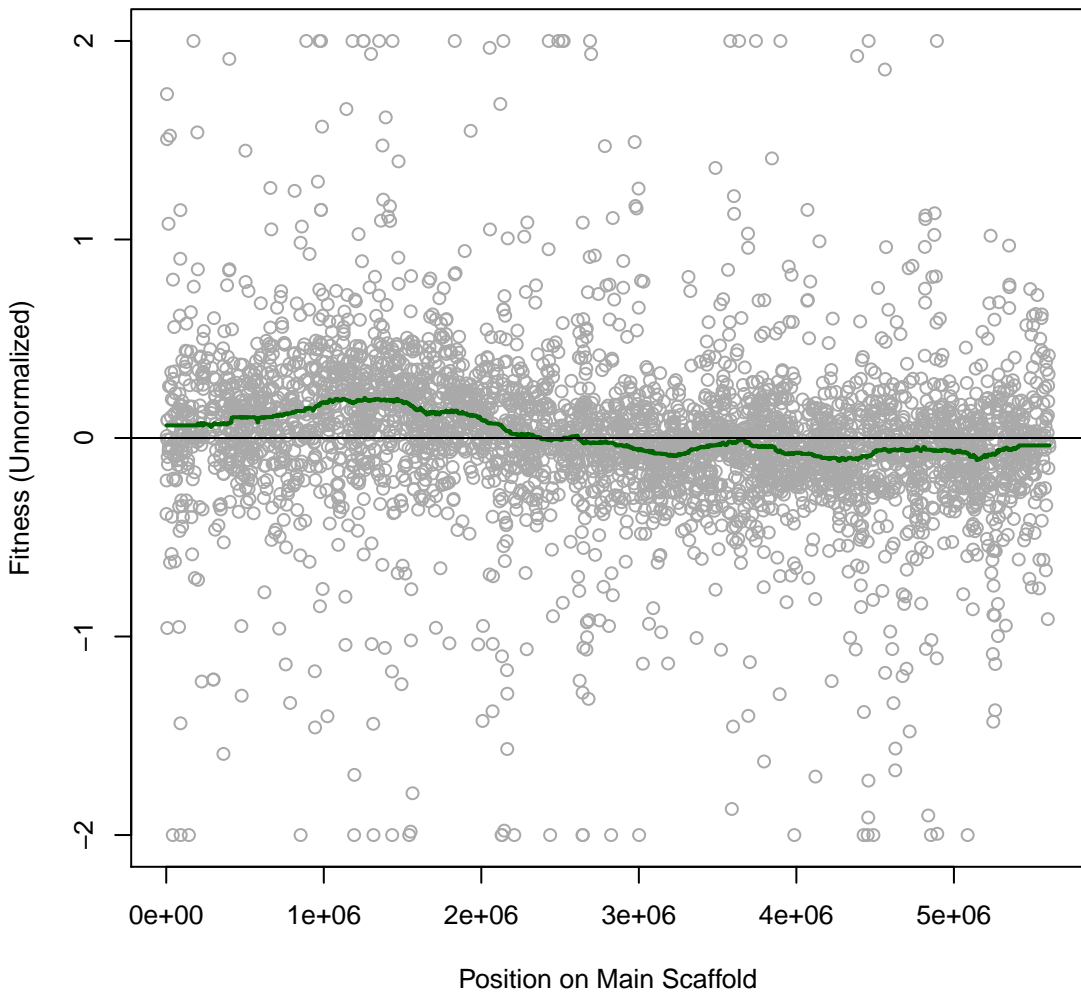

**Cola 2IT045 #113 (gMed=238 rho12=0.123)**  
**marine broth**

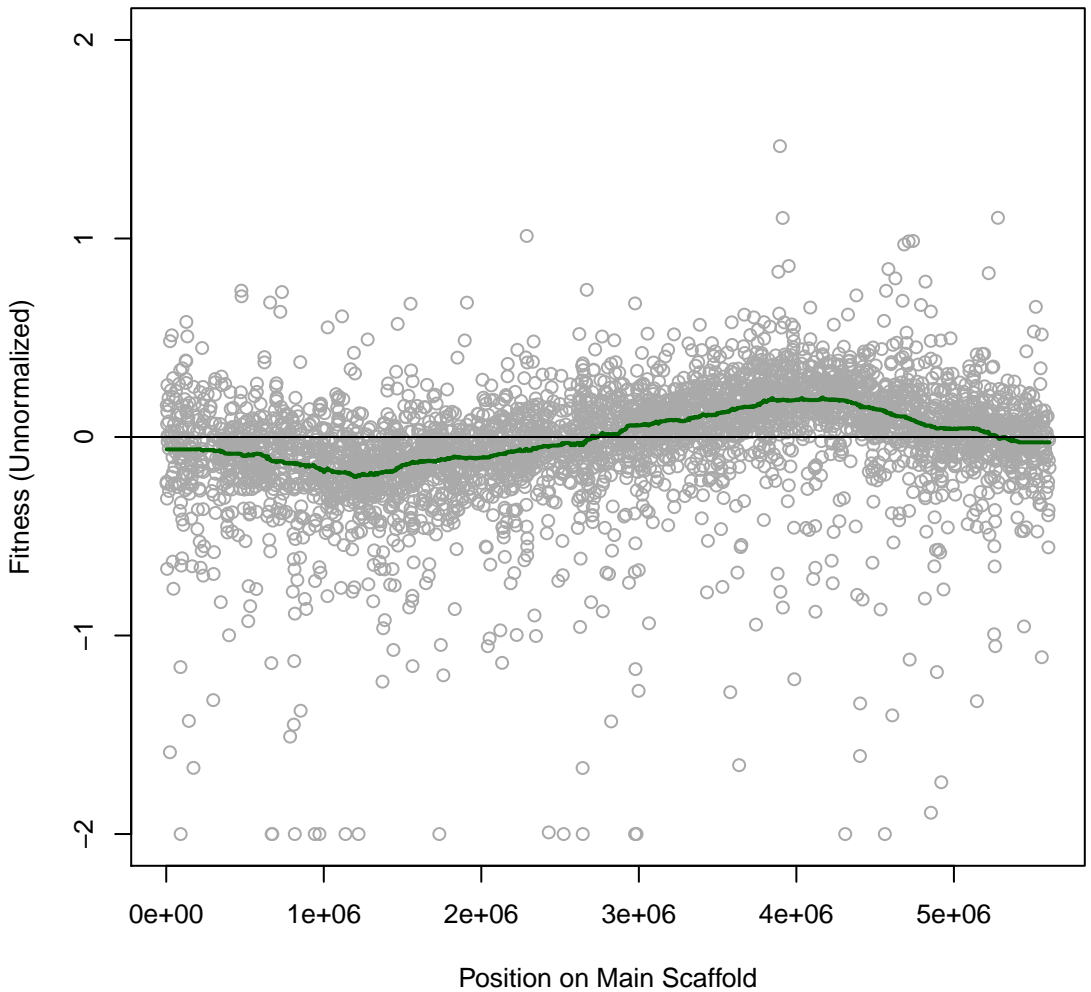

**Cola 2IT046 #114 (gMed=185 rho12=0.333)**  
**m.b. Benzethonium chloride 0.0125 mM**

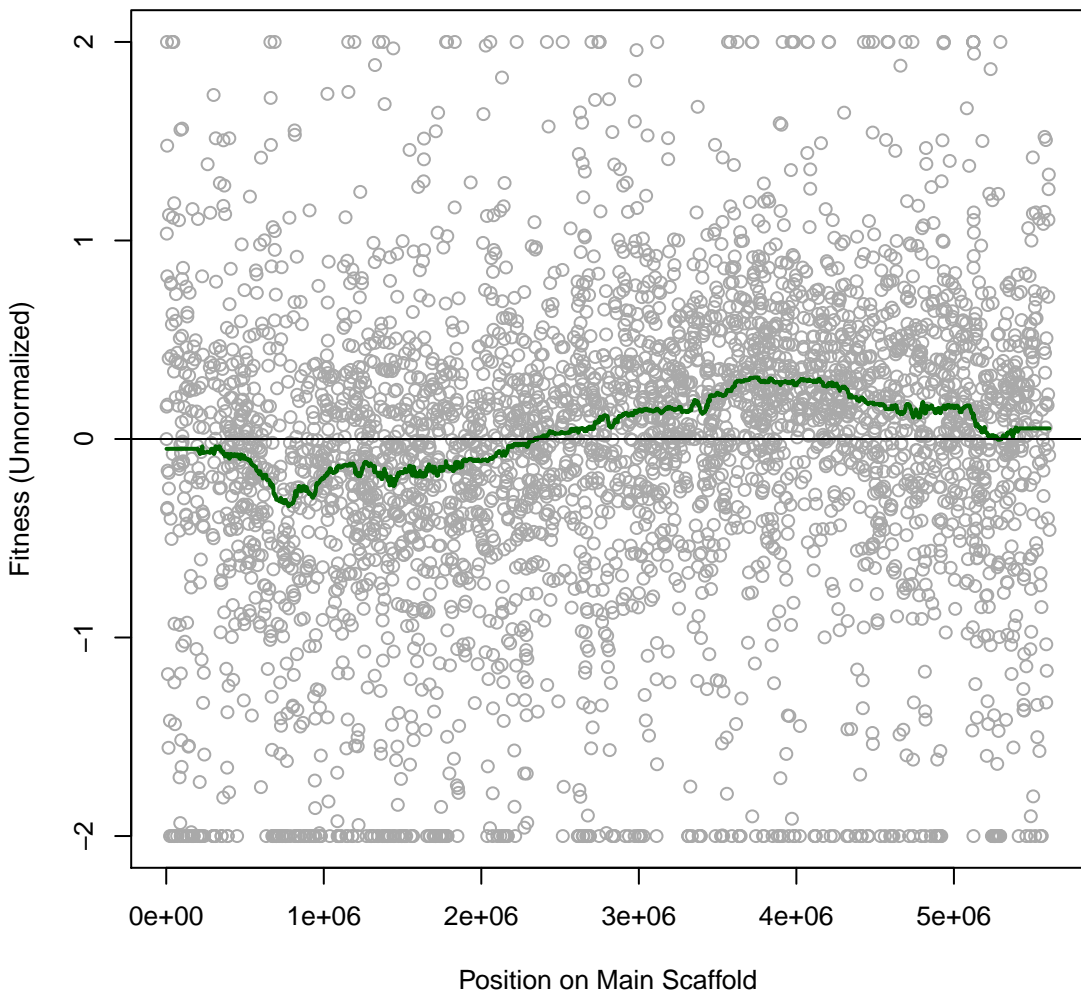

**Cola 2IT047 #115 (gMed=9 rho12=0.088)**  
**m.b. Benzethonium chloride 0.025 mM**

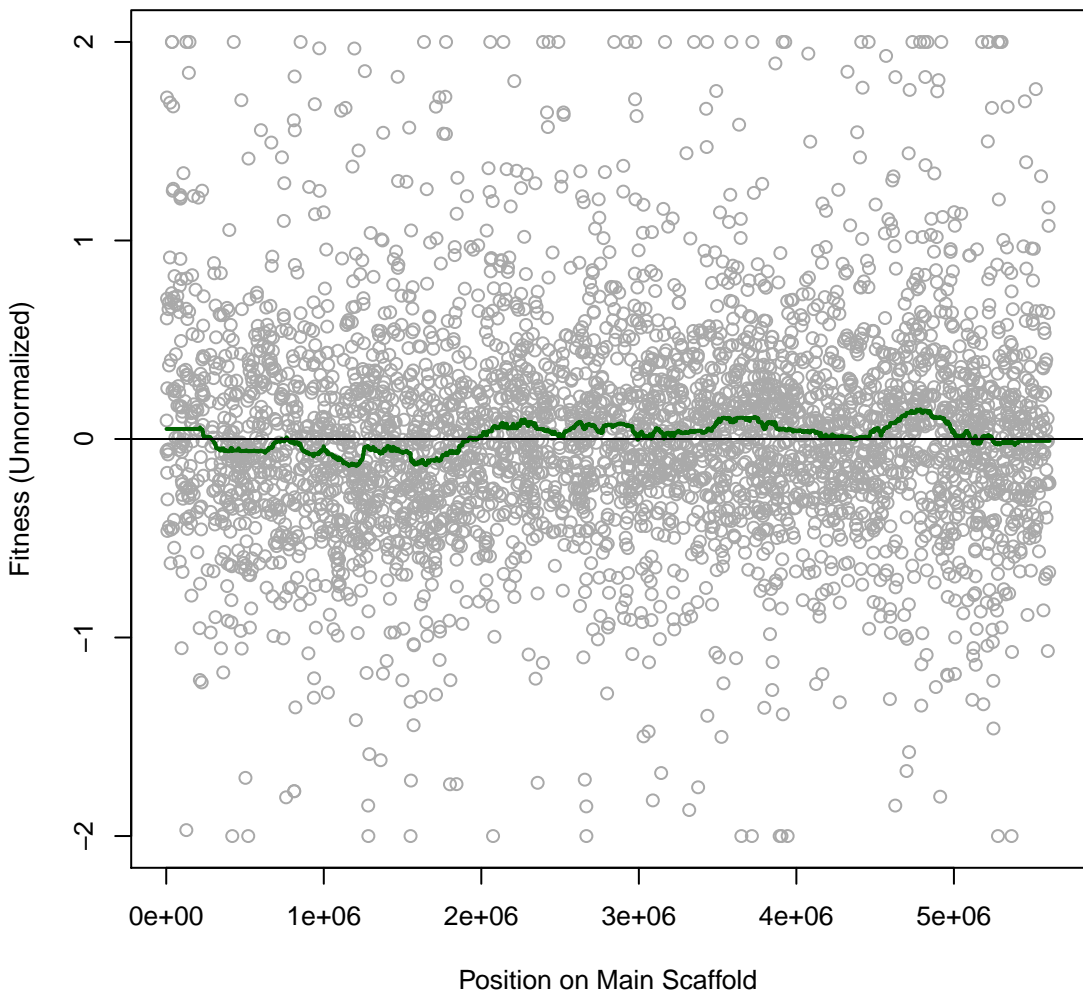

**Cola 2IT048 #116 (gMed=9 rho12=0.097)**  
**m.b. Benzalkonium Chloride 0.016 mg/ml**

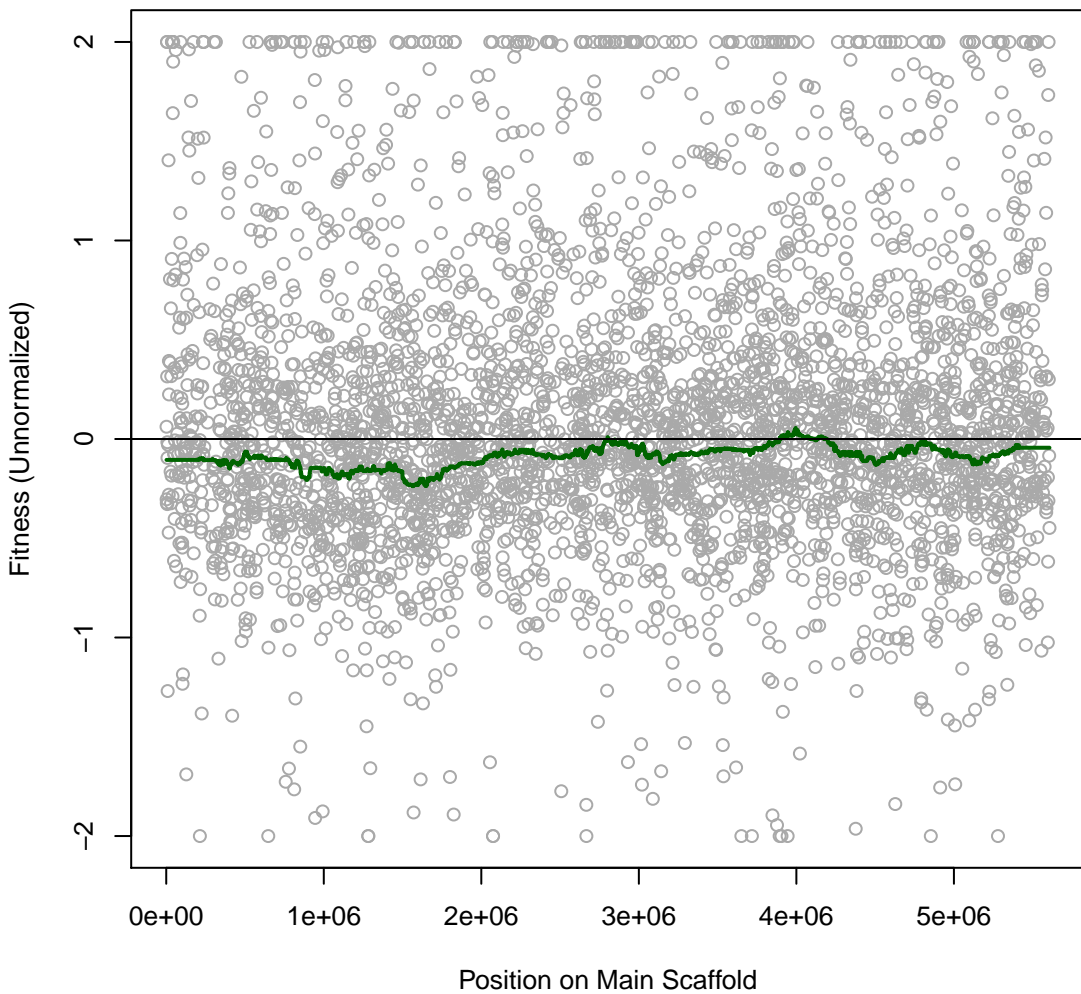

**Cola 2IT049 #117 (gMed=274 rho12=0.237)**

**m.b. Aluminum chloride 2 mM**

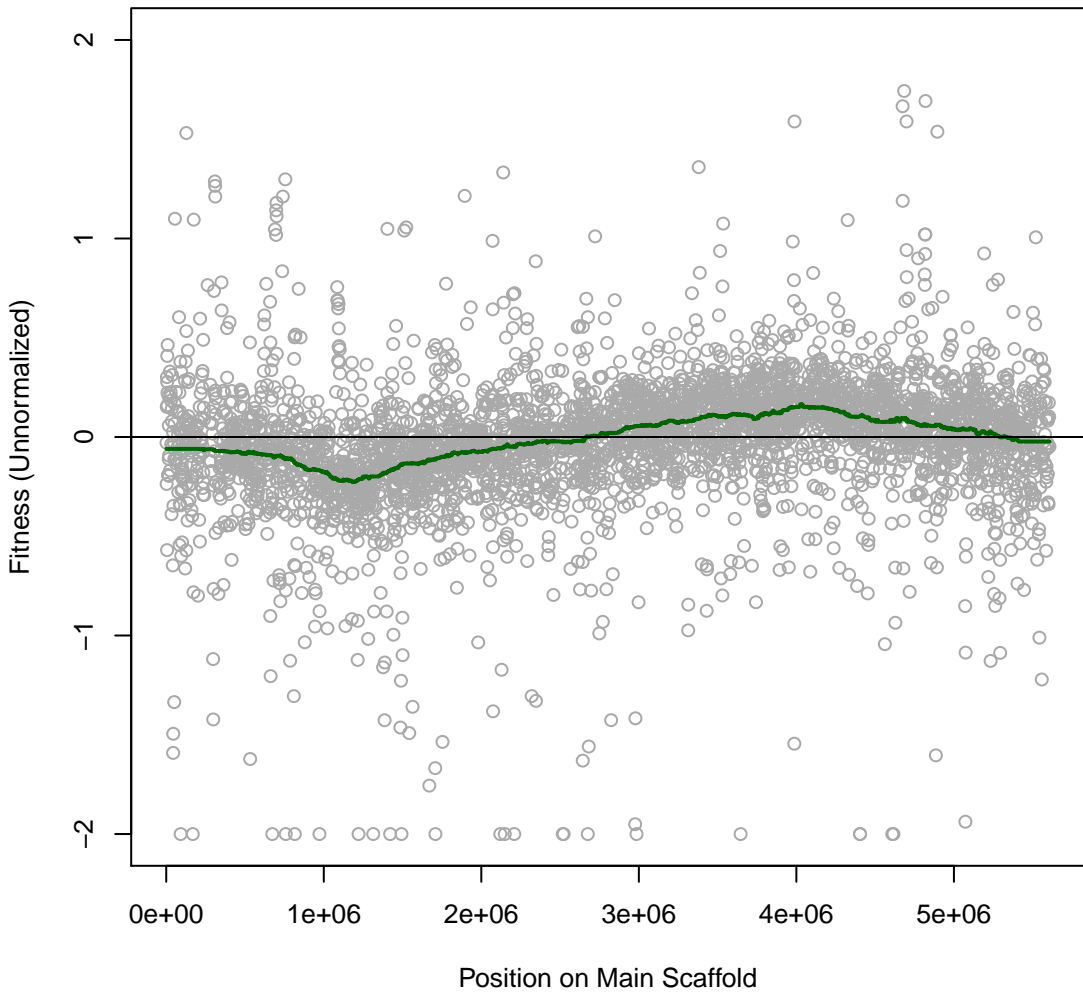

**Cola 2IT050 #118 (gMed=210 rho12=0.043)**  
**m.b. Aluminum chloride 4 mM**

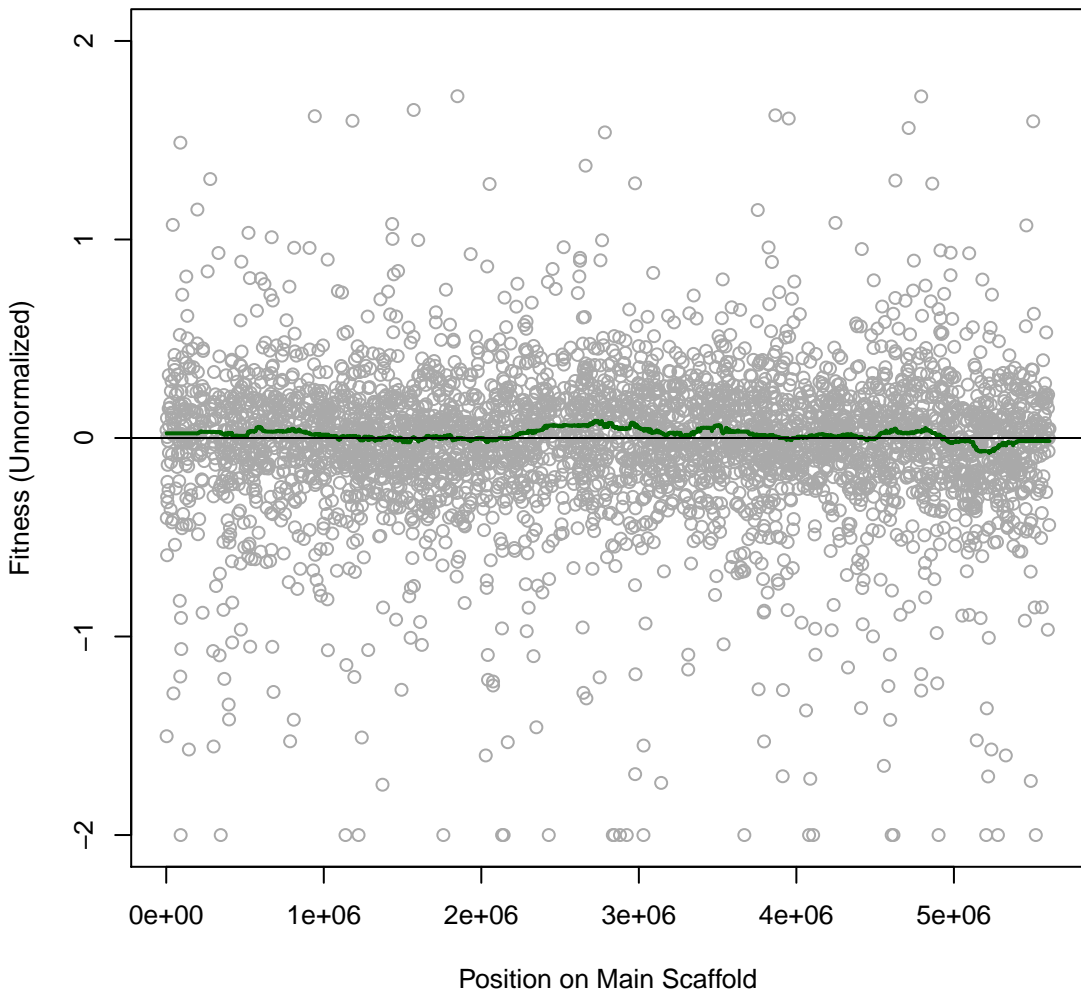

**Cola 2IT051 #119 (gMed=226 rho12=-0.003)**  
**m.b. Aluminum chloride 6 mM**

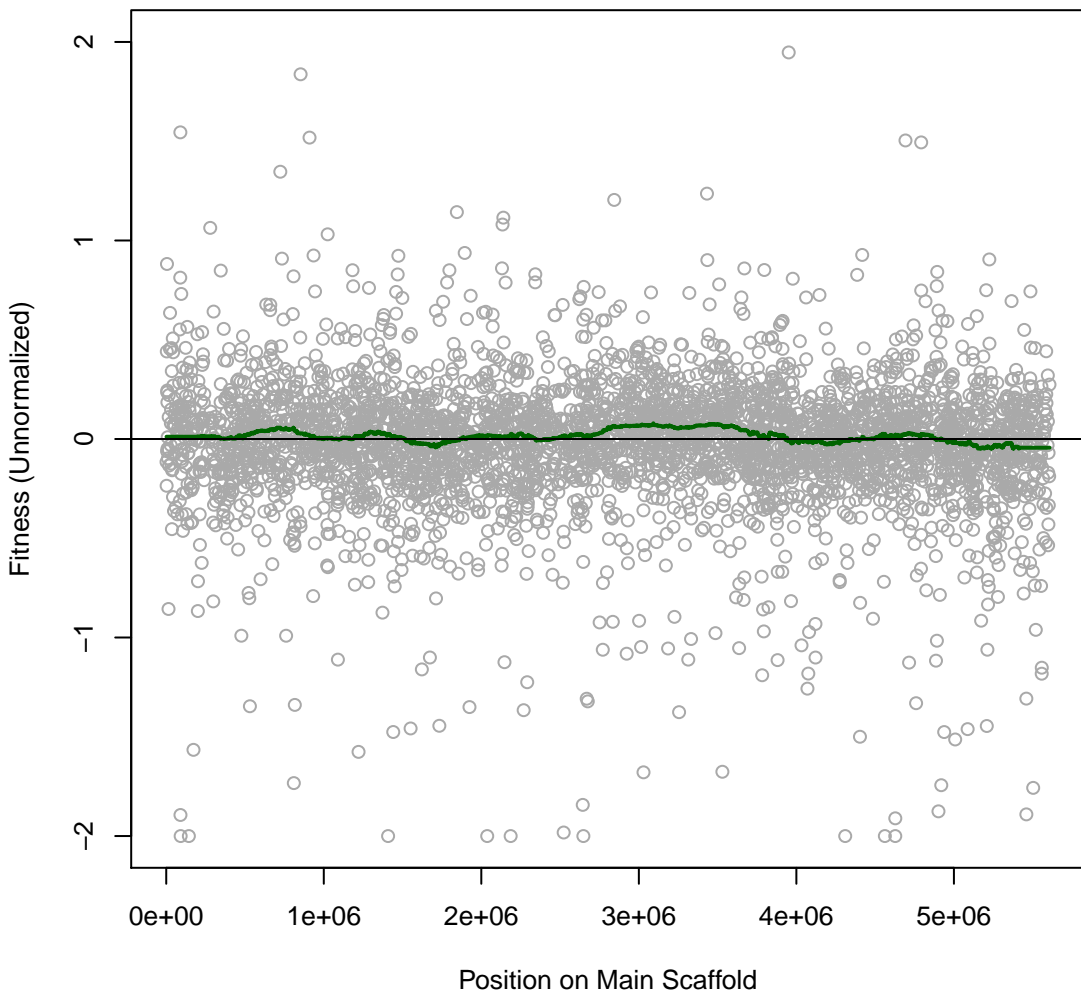

**Cola 2IT052 #120 (gMed=252 rho12=0.165)**  
**m.b. benzoic 0.4 mg/ml**

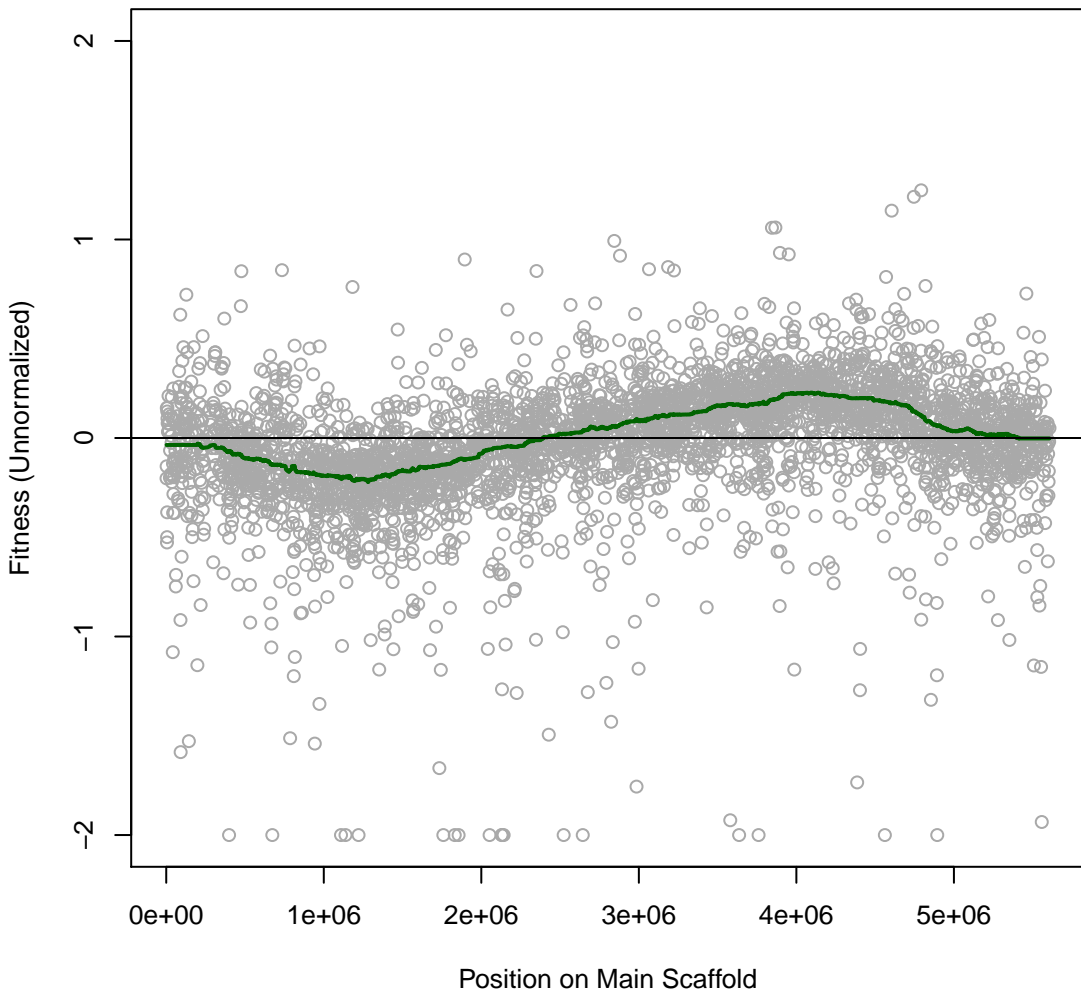

**Cola 2IT053 #121 (gMed=240 rho12=0.244)**  
**m.b. benzoic 0.58 mg/ml**

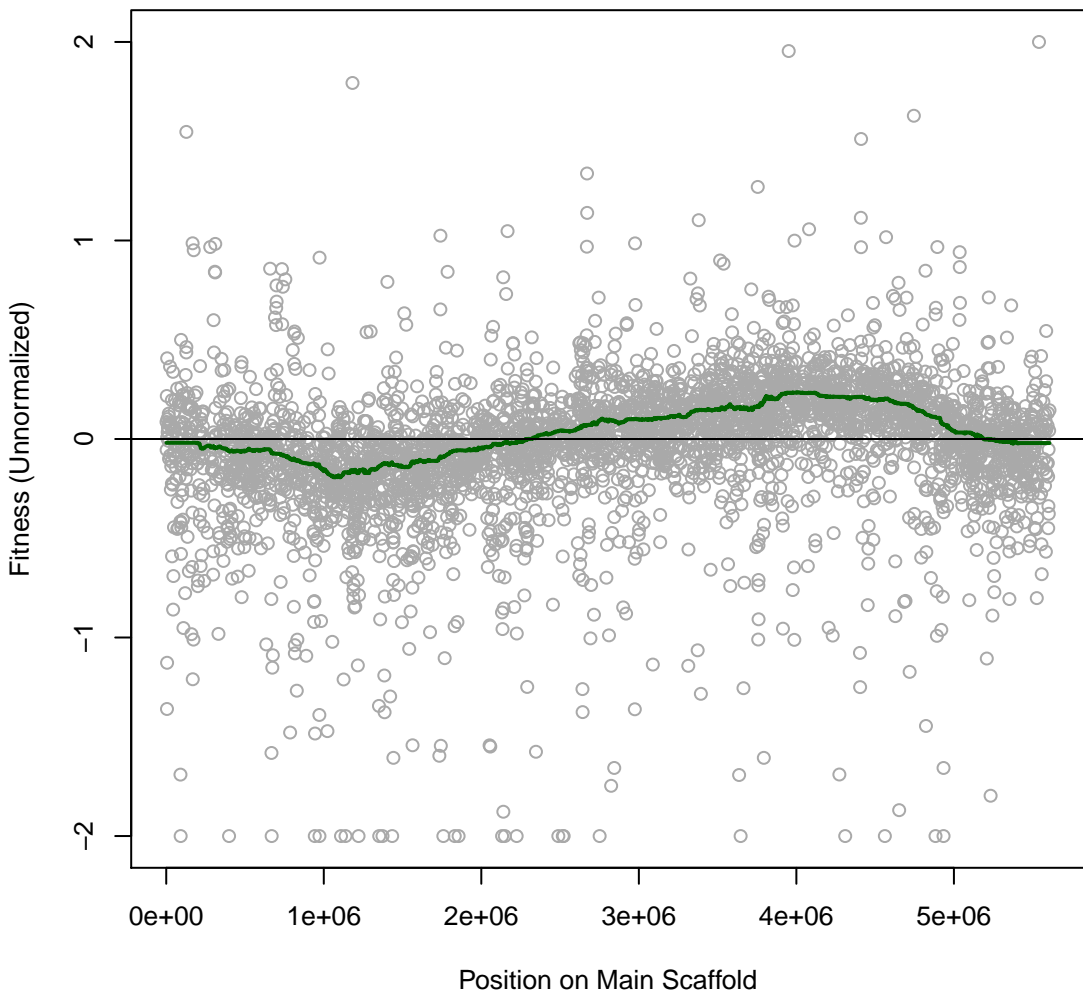

**Cola 2IT054 #122 (gMed=262 rho12=0.128)**

**m.b. Fusidic 0.001 mg/ml**

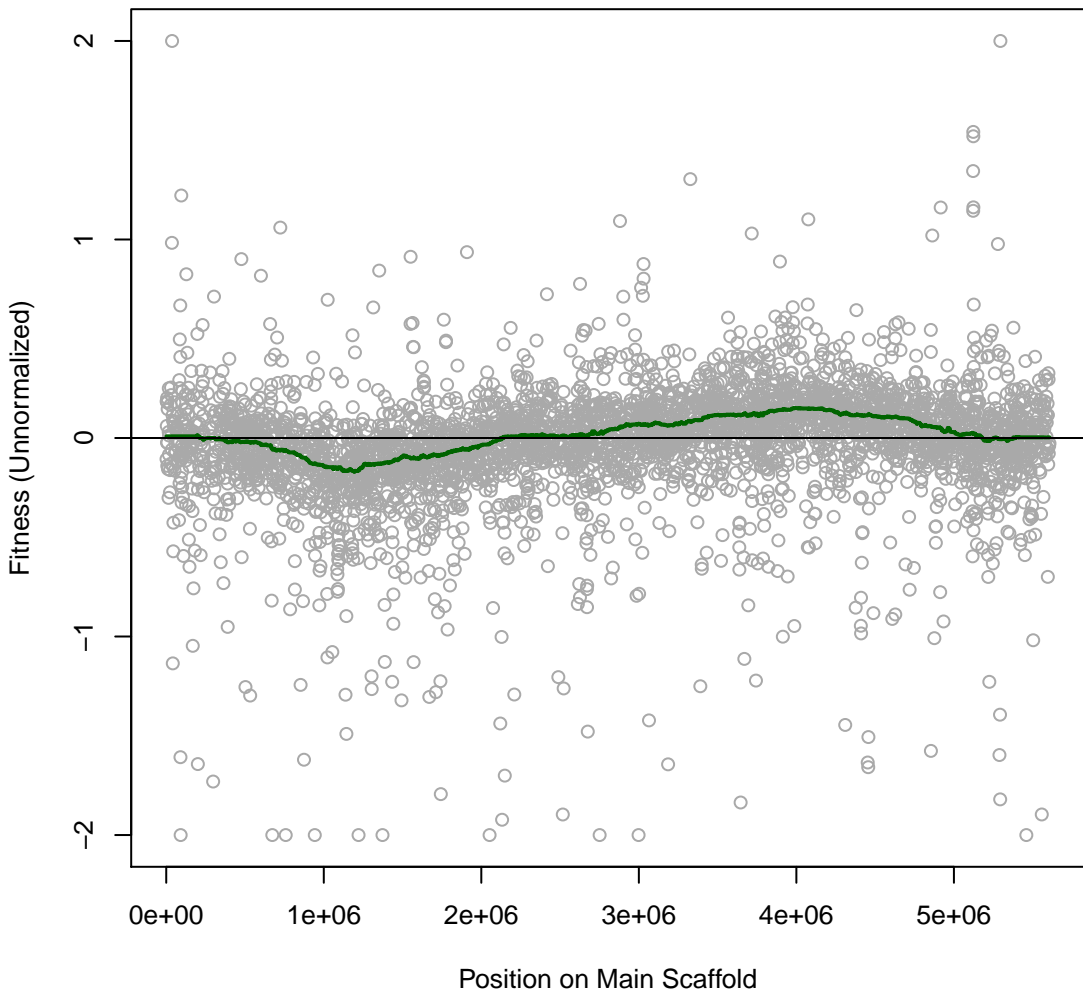

**Cola 2IT055 #123 (gMed=262 rho12=0.223)**  
**m.b. Fusidic 0.003 mg/ml**

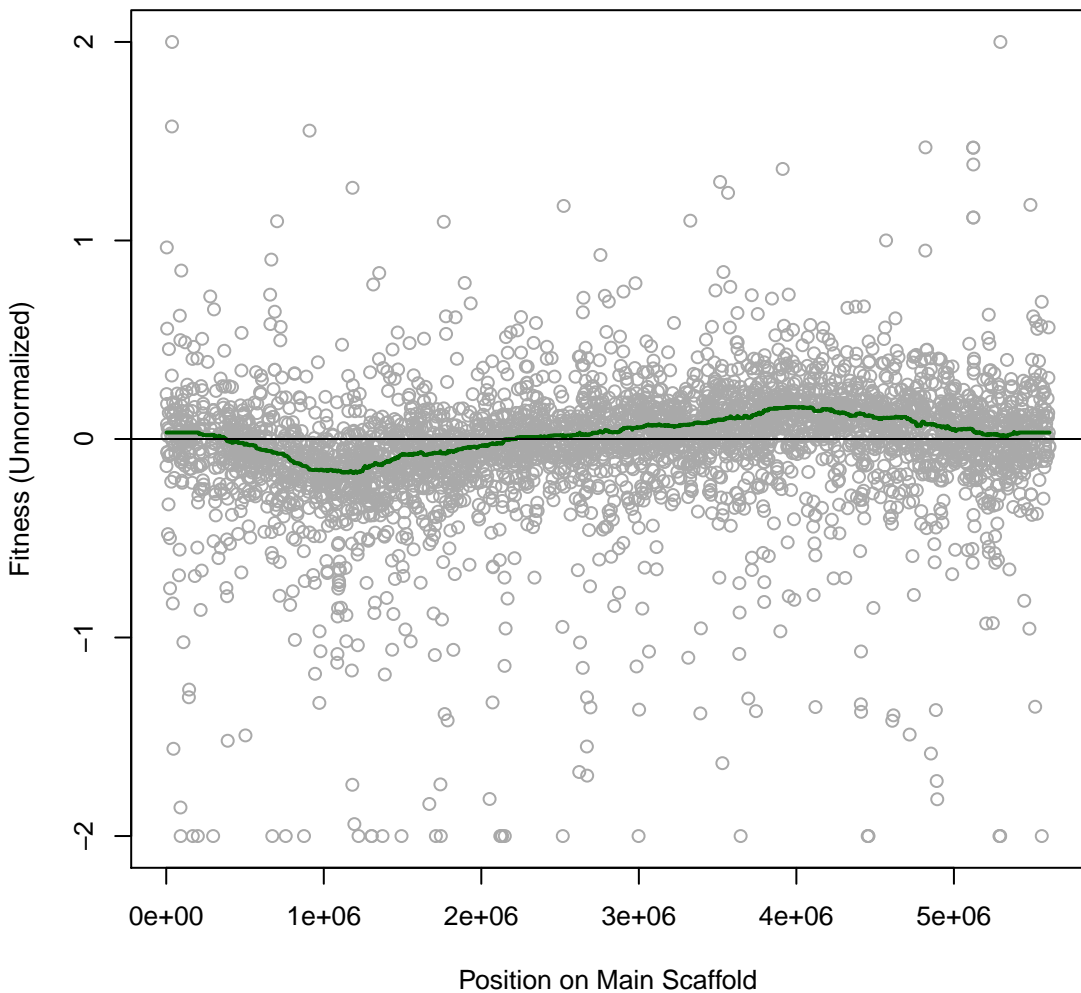

**Cola 2IT056 #124 (gMed=270 rho12=0.144)**  
**m.b. Dimethyl Sulfoxide 8 vol%**

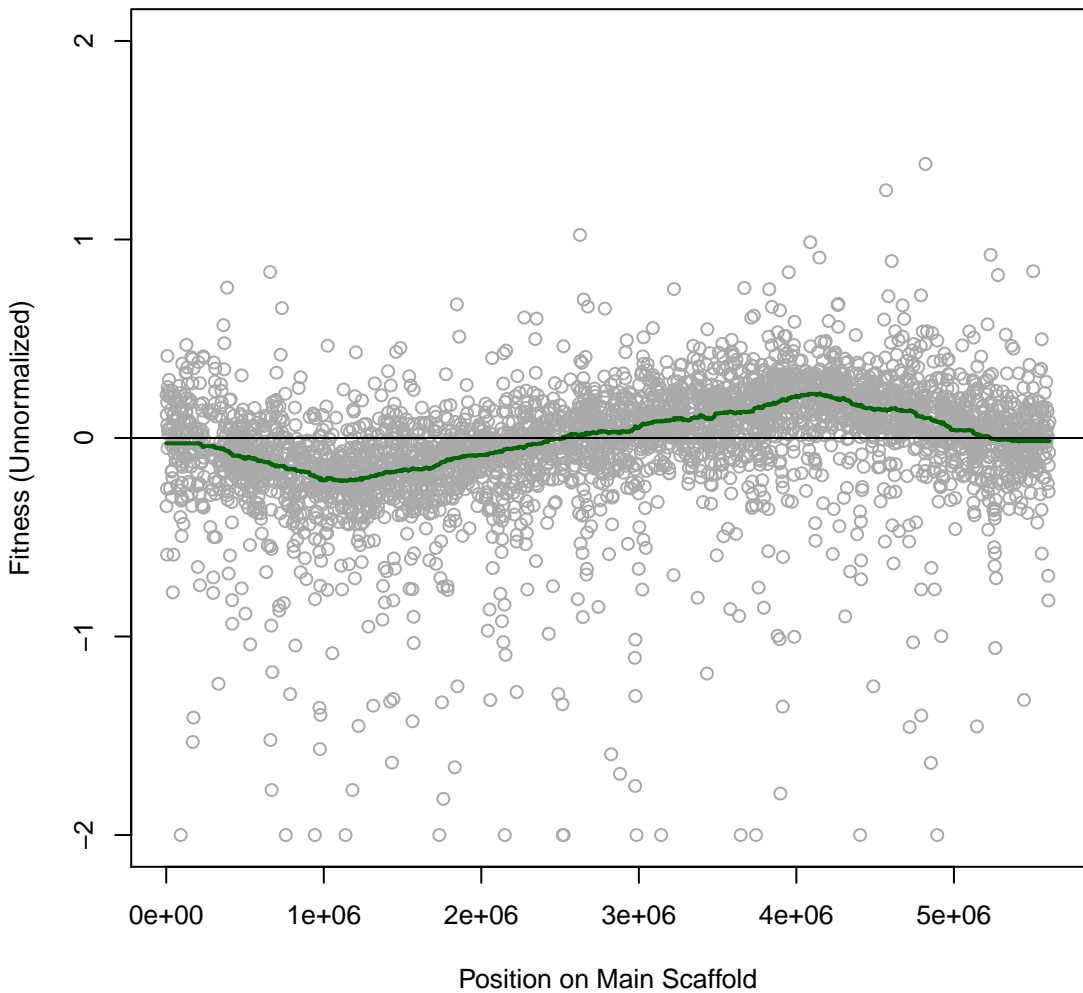

**Cola 2IT057 #125 (gMed=228 rho12=0.143)**  
**m.b. Dimethyl Sulfoxide 12 vol%**

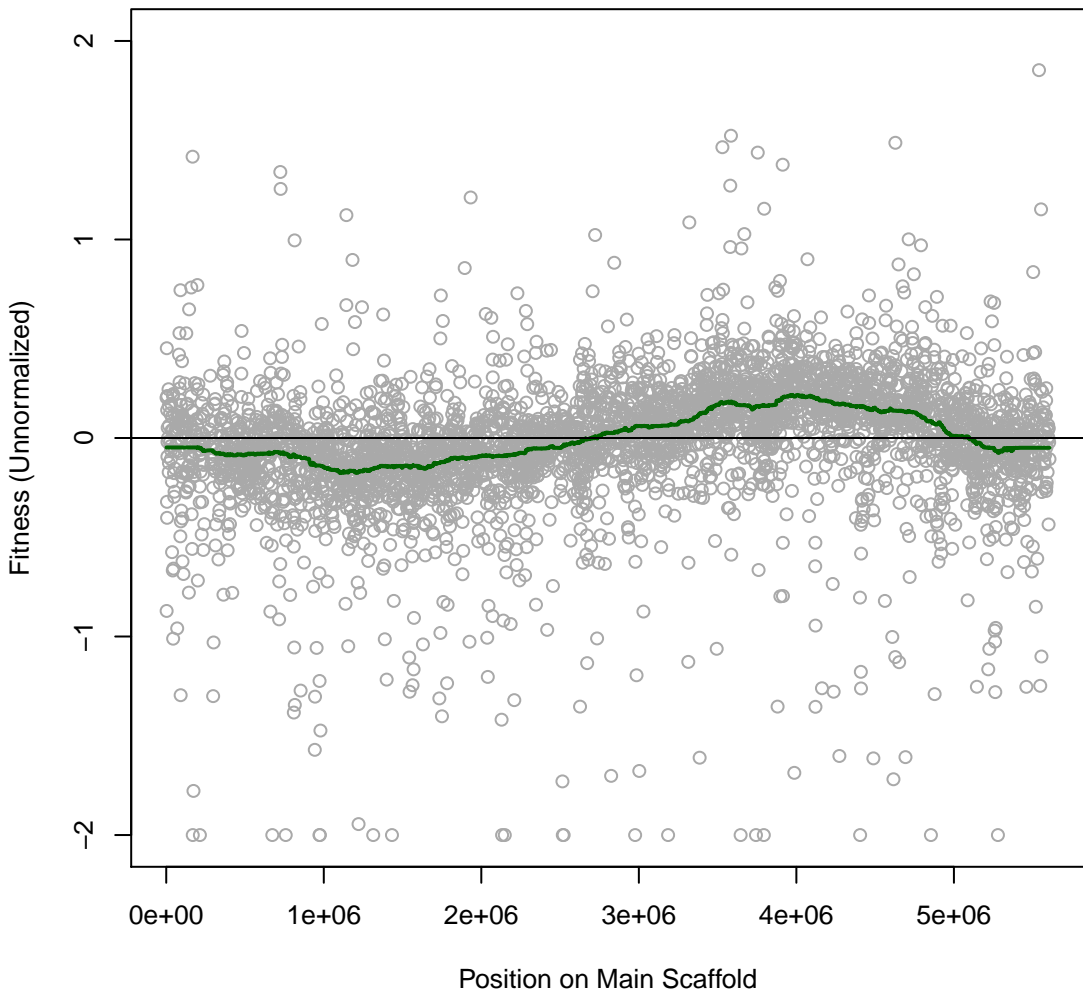

**Cola 2IT058 #126 (gMed=232 rho12=0.128)**  
**marine broth**

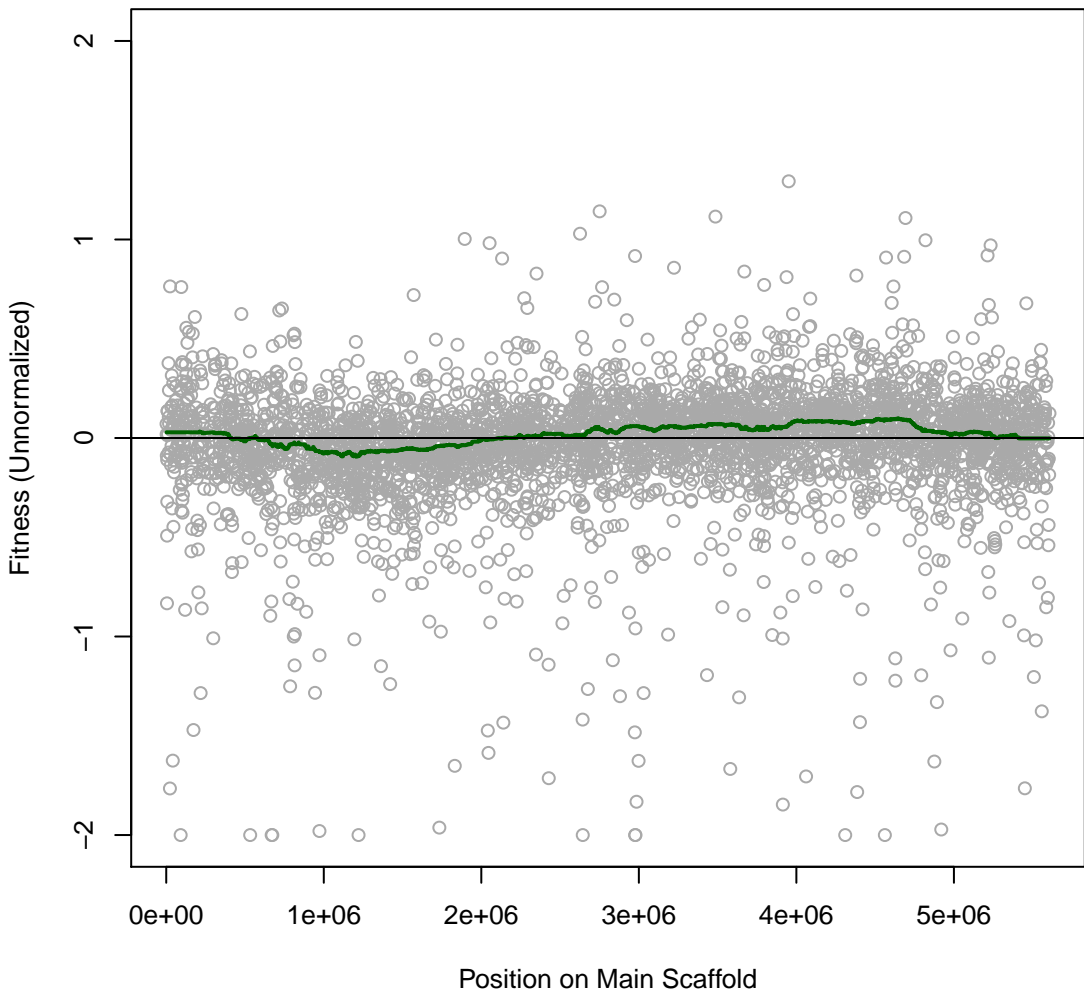

Cola 2IT059 #127 (gMed=211 rho12=0.327)

m.b. Vancomycin 0.06 mg/ml

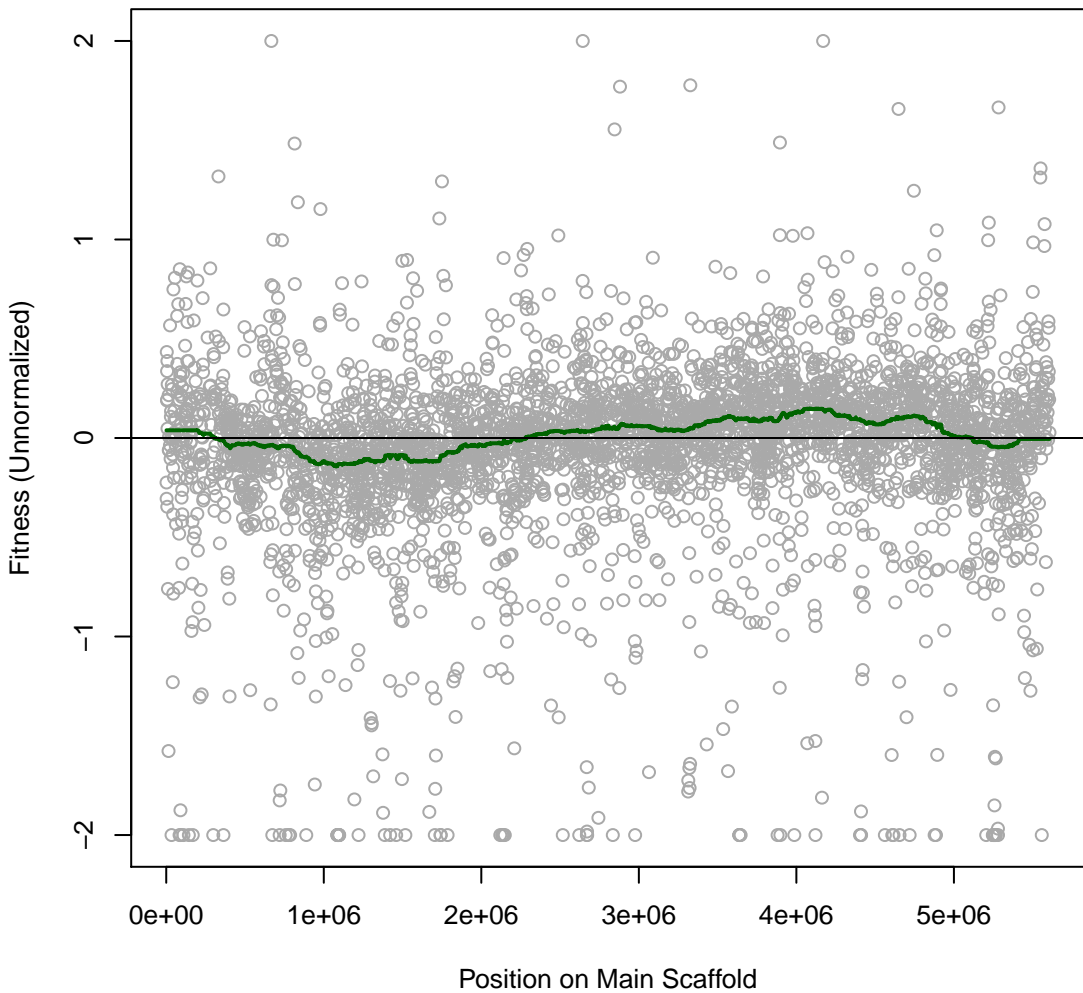

**Cola 2IT060 #128 (gMed=214 rho12=0.149)**  
**m.b. A22 0.04 mg/ml**

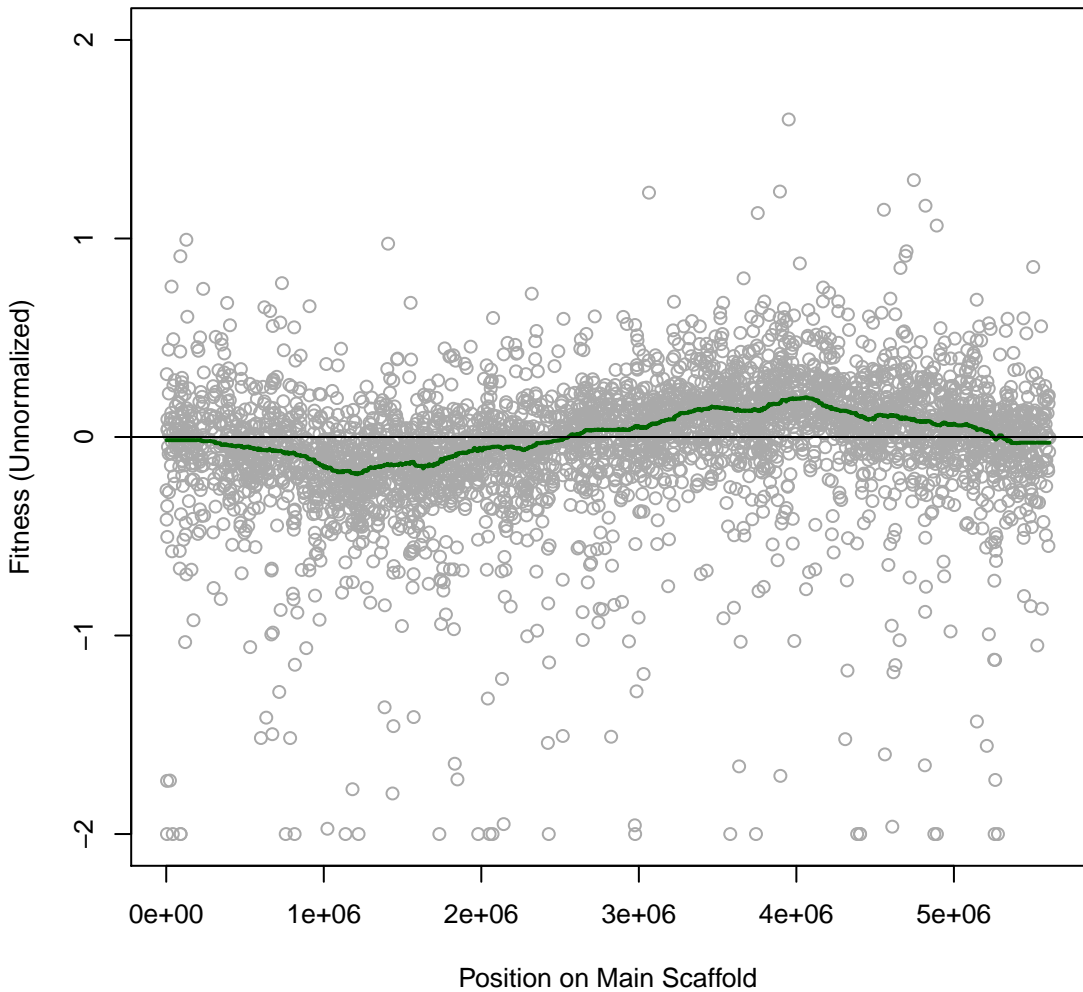

**Cola 2IT061 #129 (gMed=263 rho12=0.242)**

**m.b. Lomefloxacin 0.0125 mM**

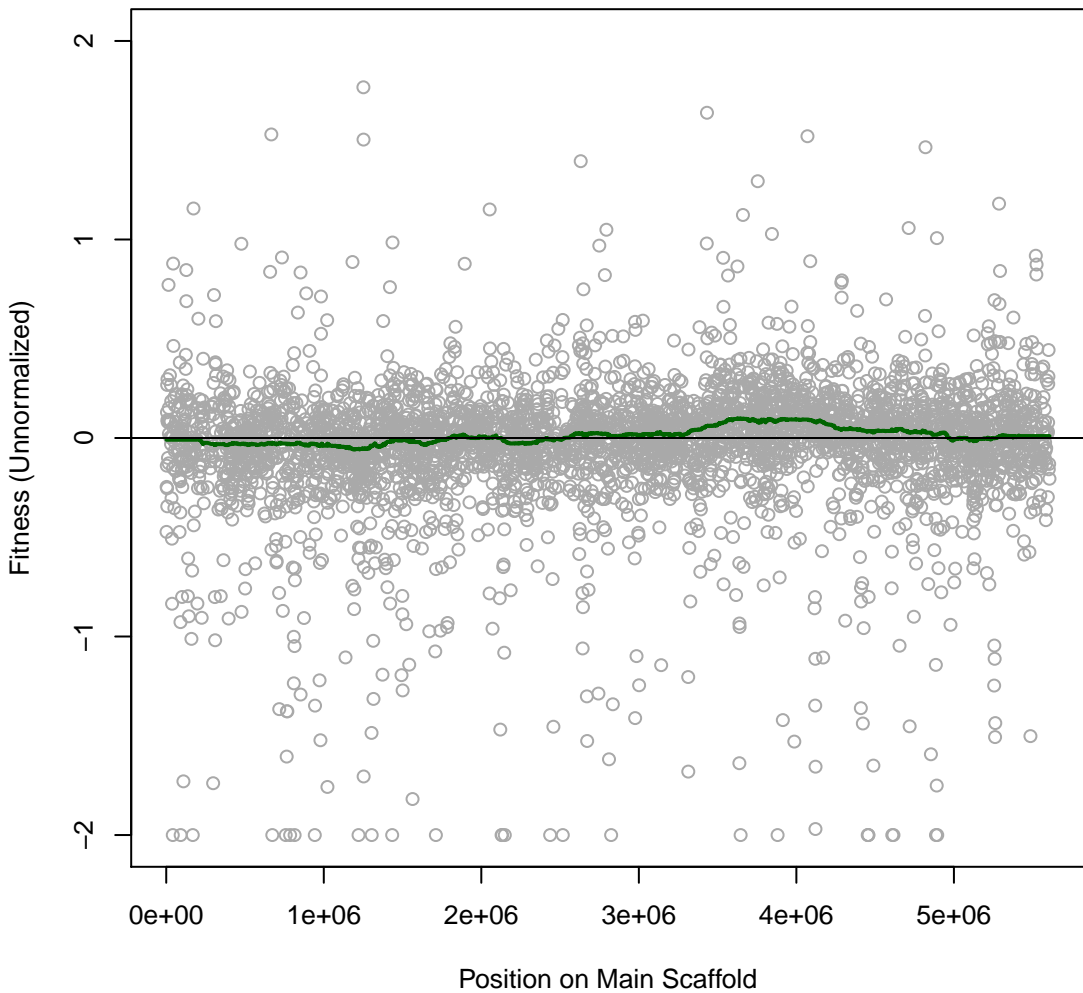

**Cola 2IT062 #130 (gMed=195 rho12=0.297)**  
**m.b. Lomefloxacin 0.025 mM**

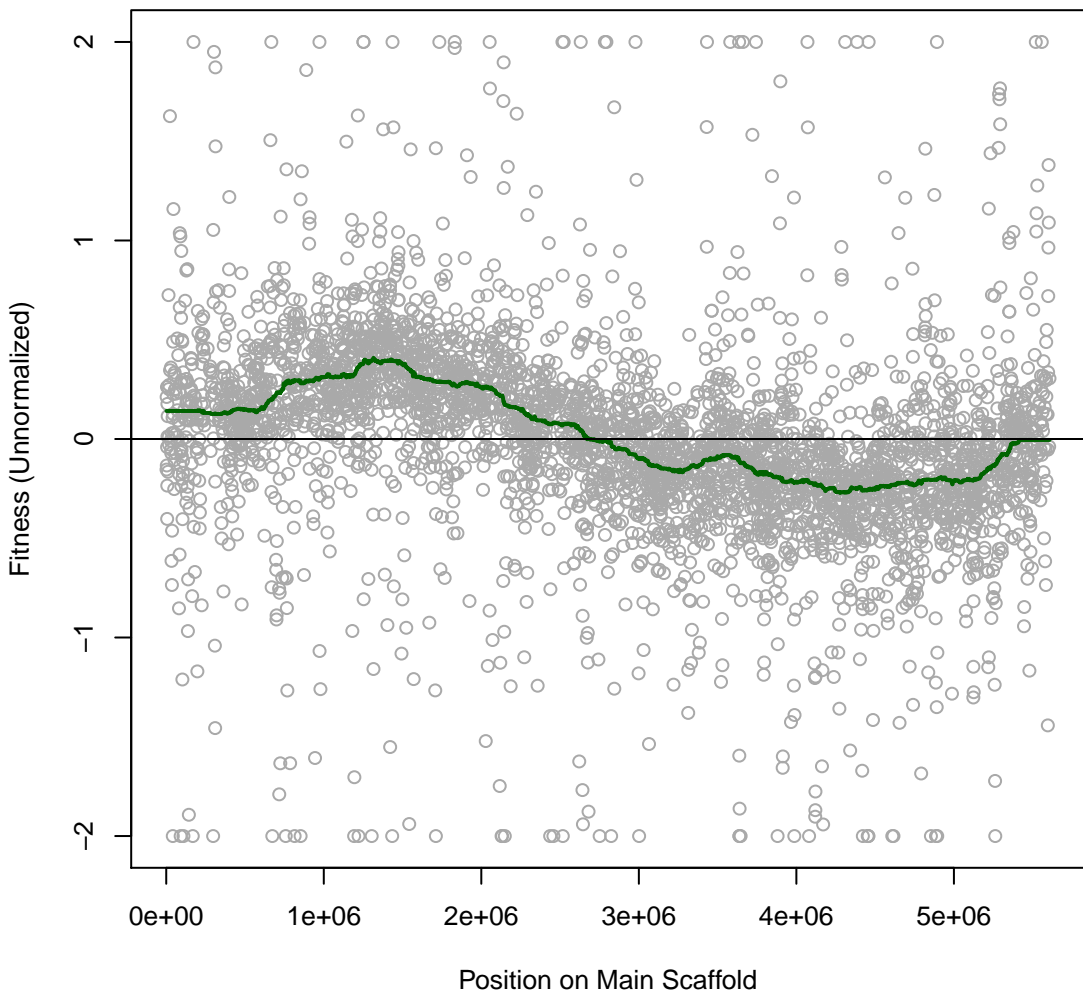

**Cola 2IT063 #131 (gMed=9 rho12=0.050)**  
**m.b. Lomefloxacin 0.05 mM**

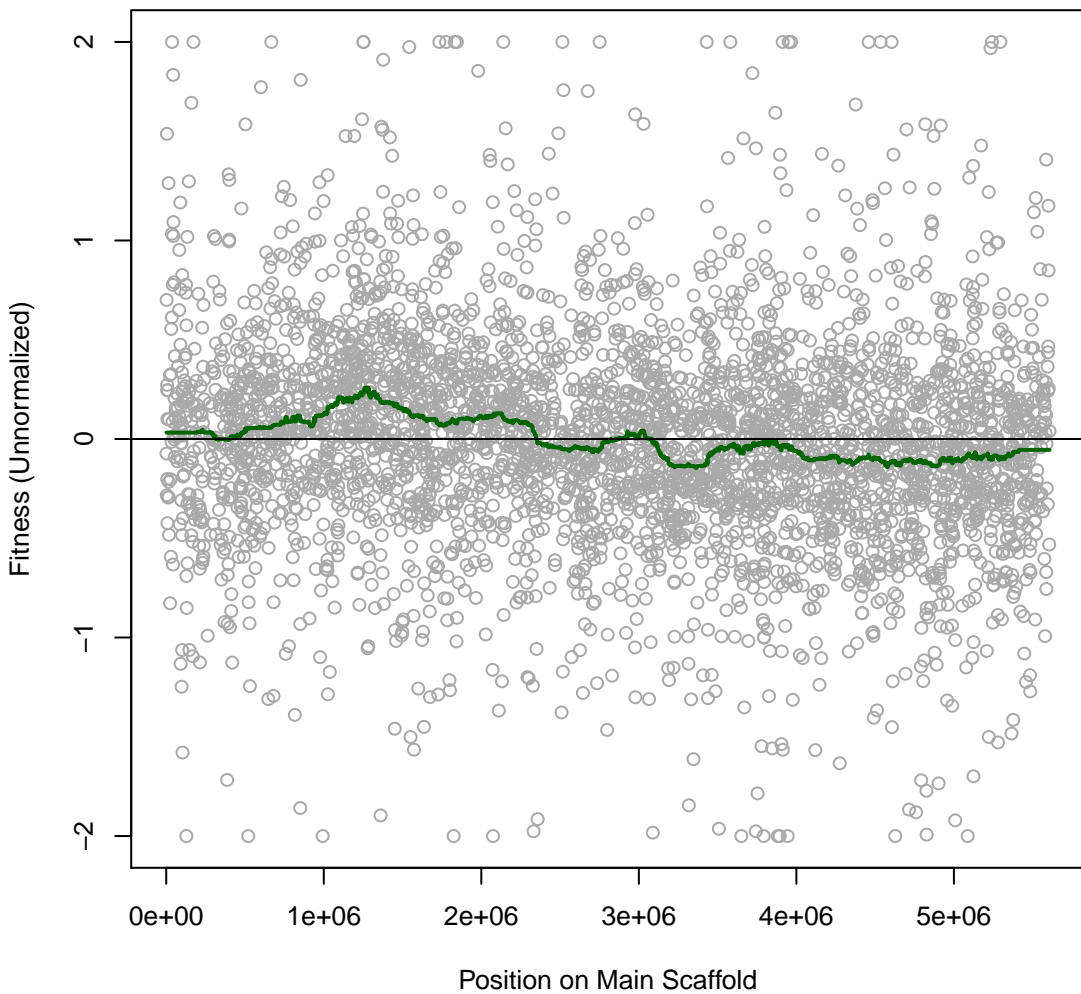

**Cola 2IT064 #132 (gMed=248 rho12=0.164)**

**m.b. D-Cycloserine 0.016 mg/ml**

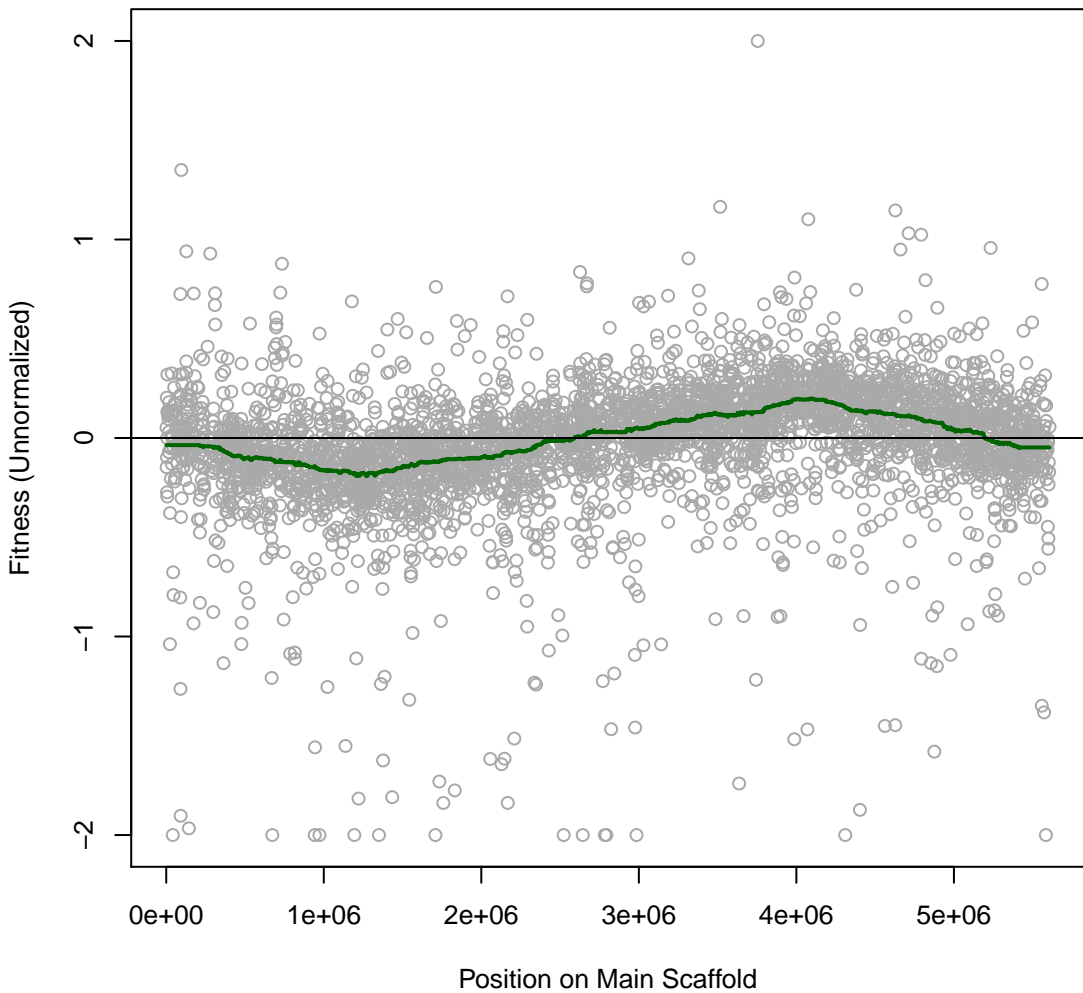

**Cola 2IT065 #133 (gMed=247 rho12=0.225)**

**m.b. D-Cycloserine 0.032 mg/ml**

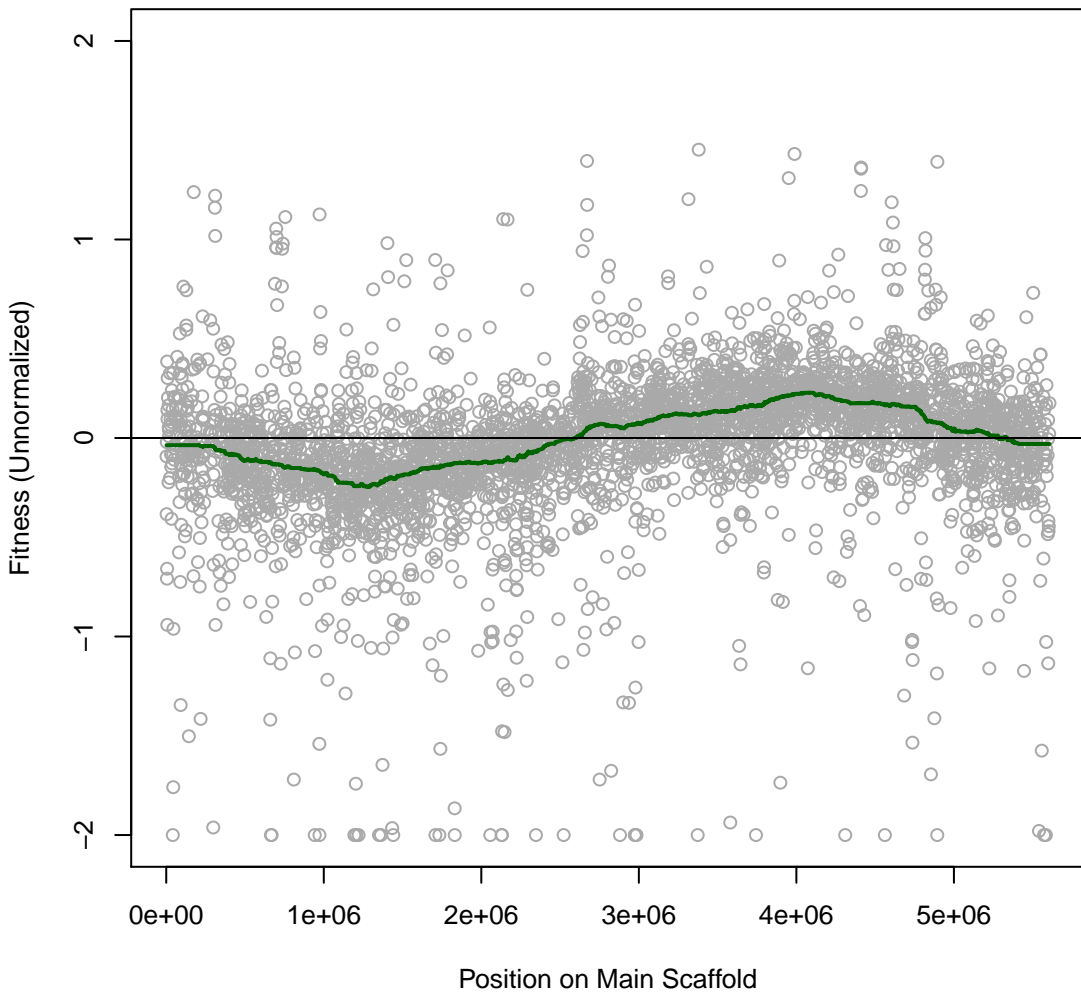

**Cola 2IT066 #134 (gMed=220 rho12=0.308)**  
**m.b. D-Cycloserine 0.064 mg/ml**

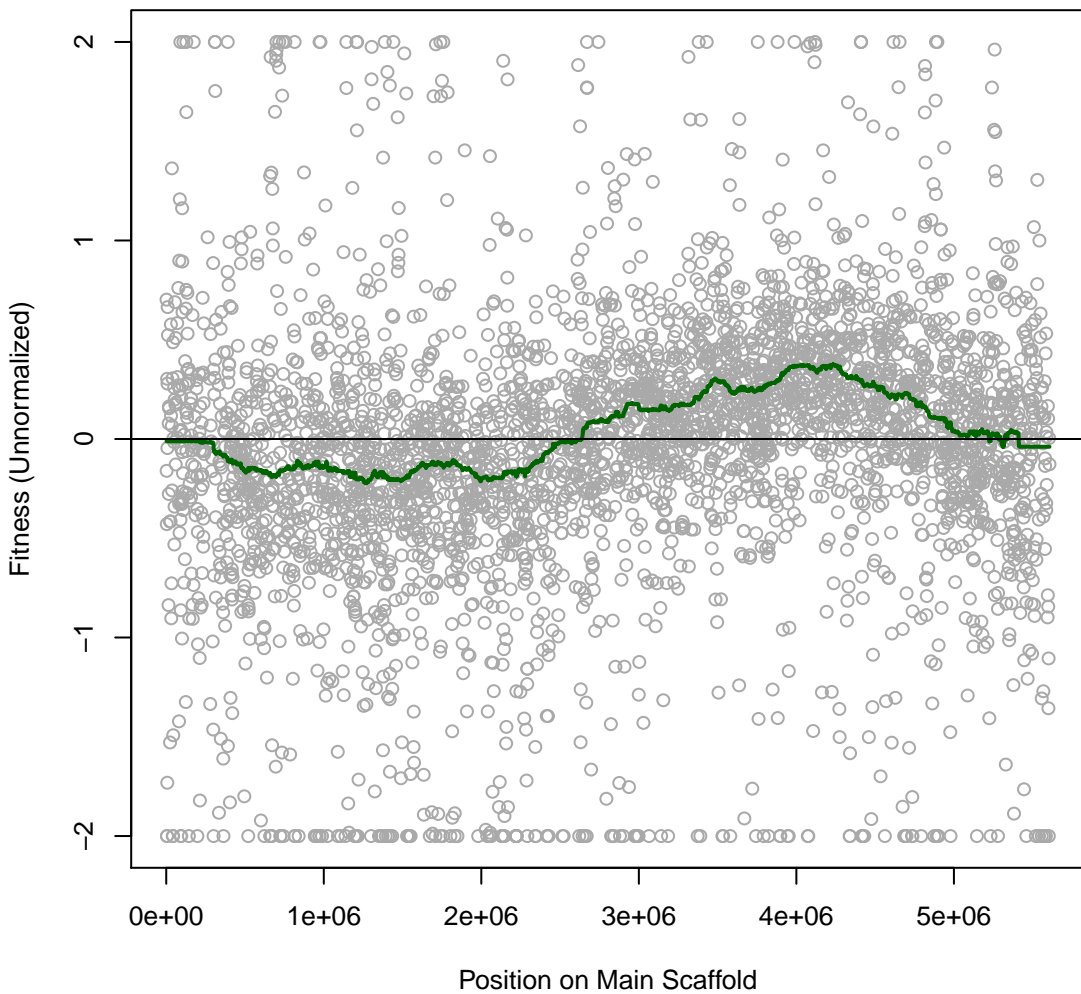

**Cola 2IT067 #135 (gMed=268 rho12=0.397)**  
**m.b. Doxycycline hyclate 0.032 mg/ml**

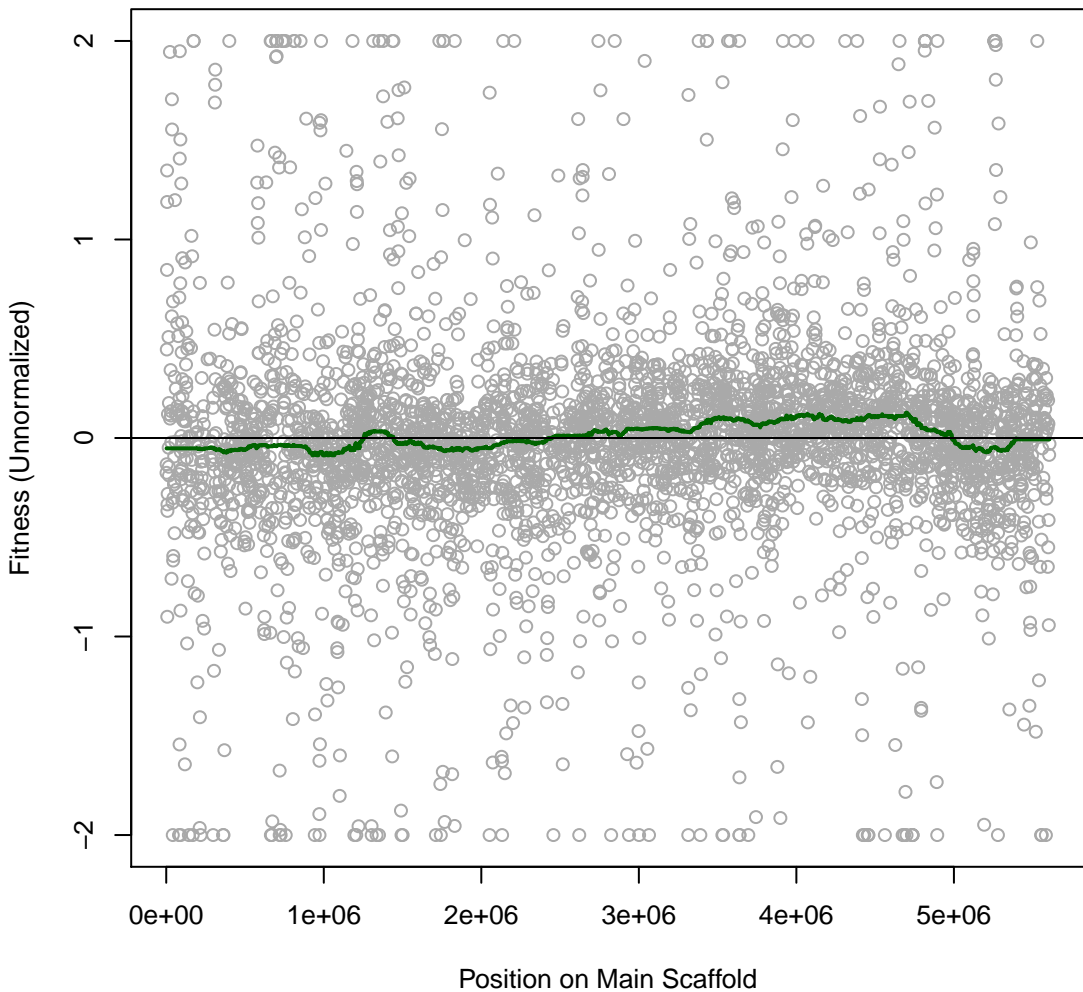

**Cola 2IT068 #136 (gMed=232 rho12=0.104)**  
**marine broth**

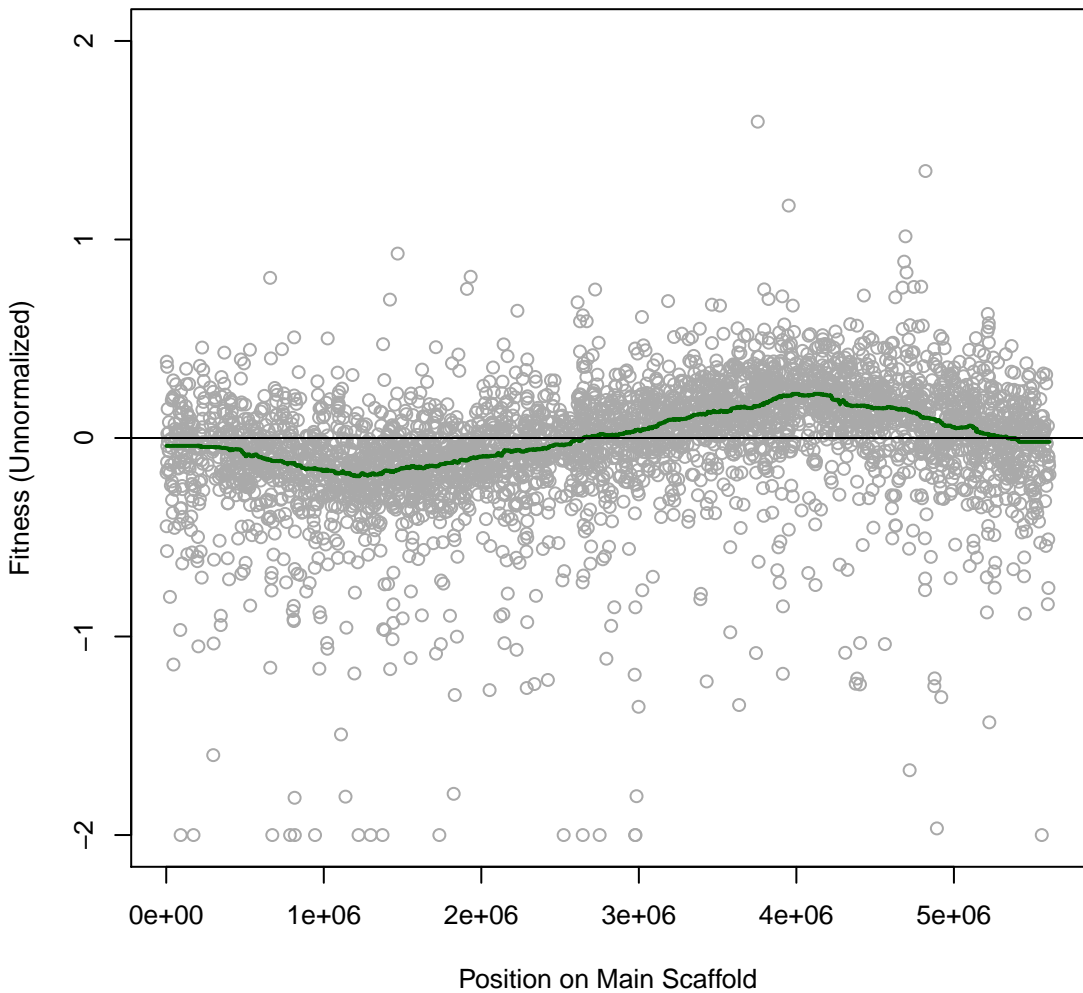

**Cola 2IT069 #137 (gMed=236 rho12=0.007)**  
**Time0**

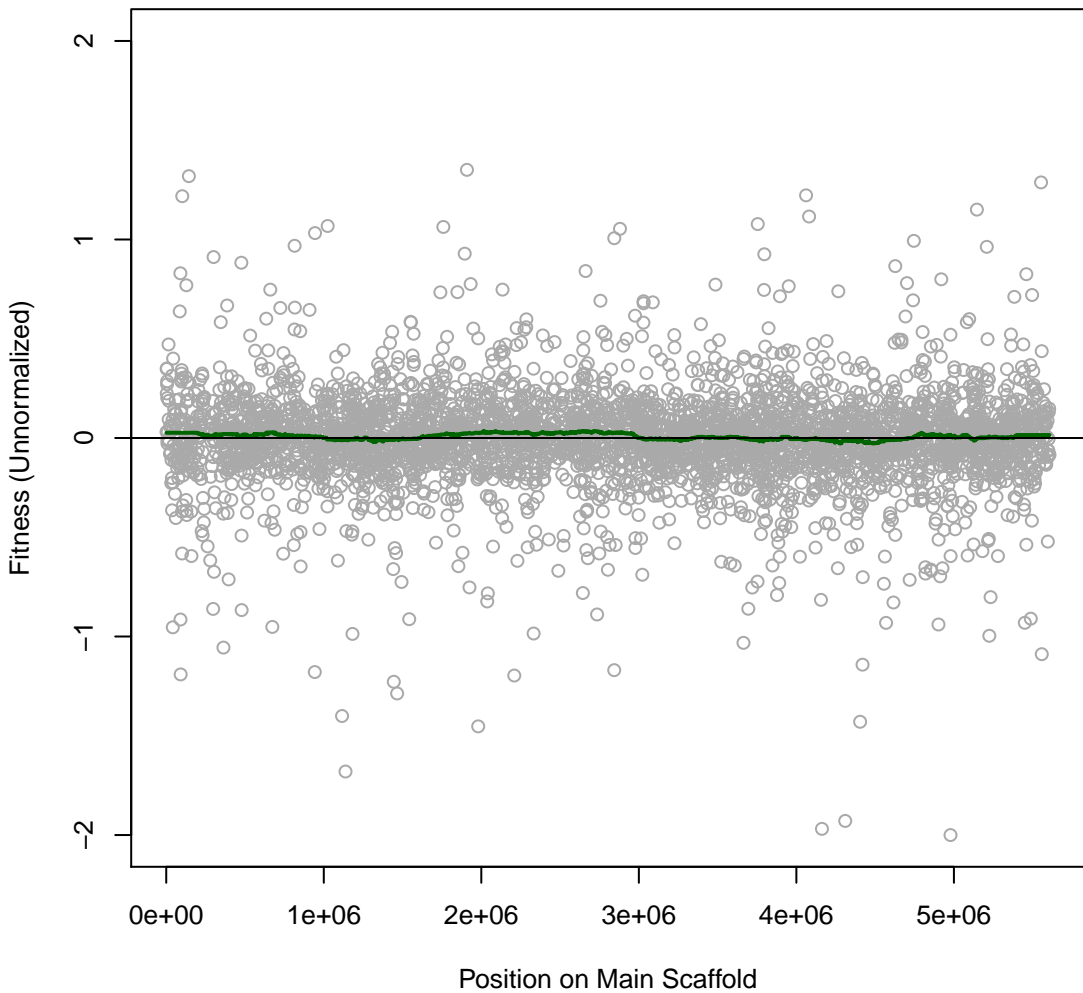

**Cola 2IT070 #138 (gMed=228 rho12=0.030)**  
**Time0**

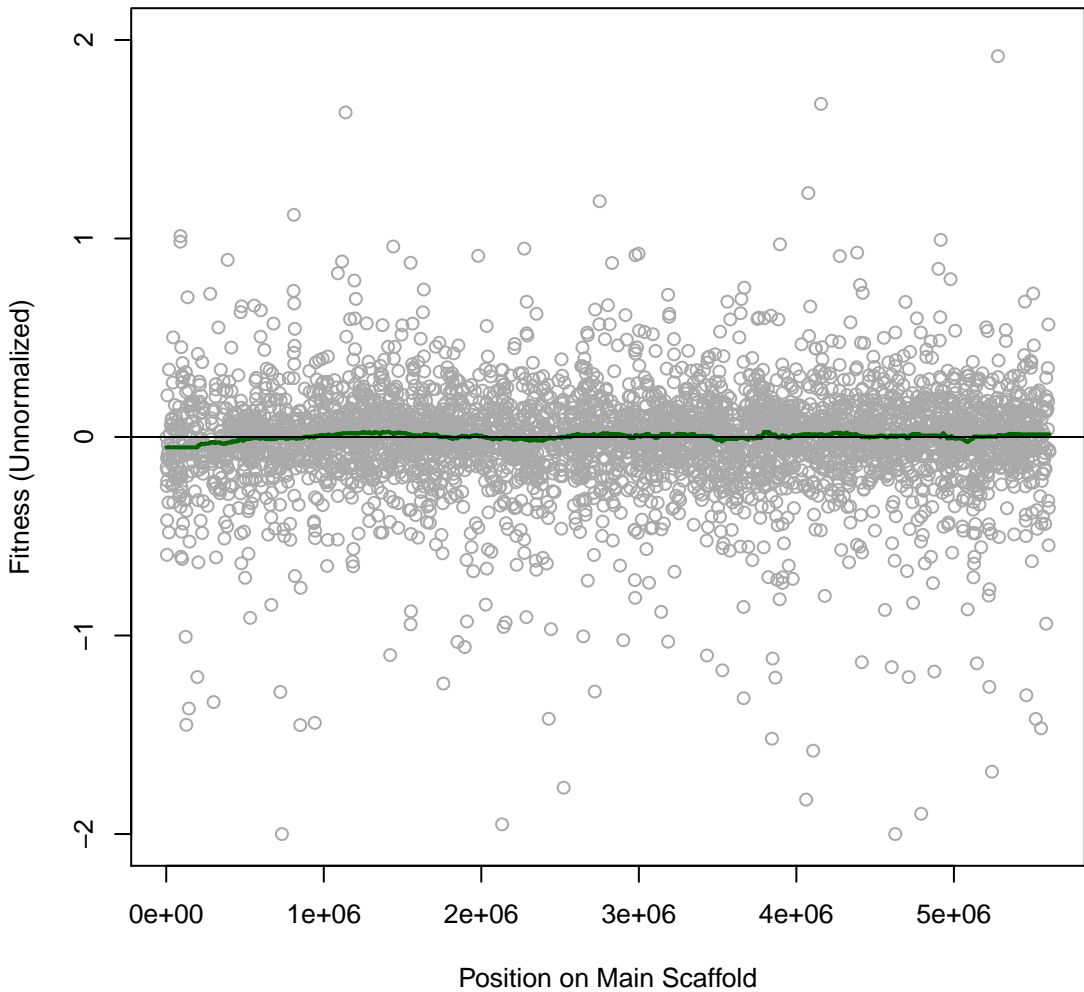

**Cola 2IT071 #139 (gMed=217 rho12=0.021)**  
**Time0**

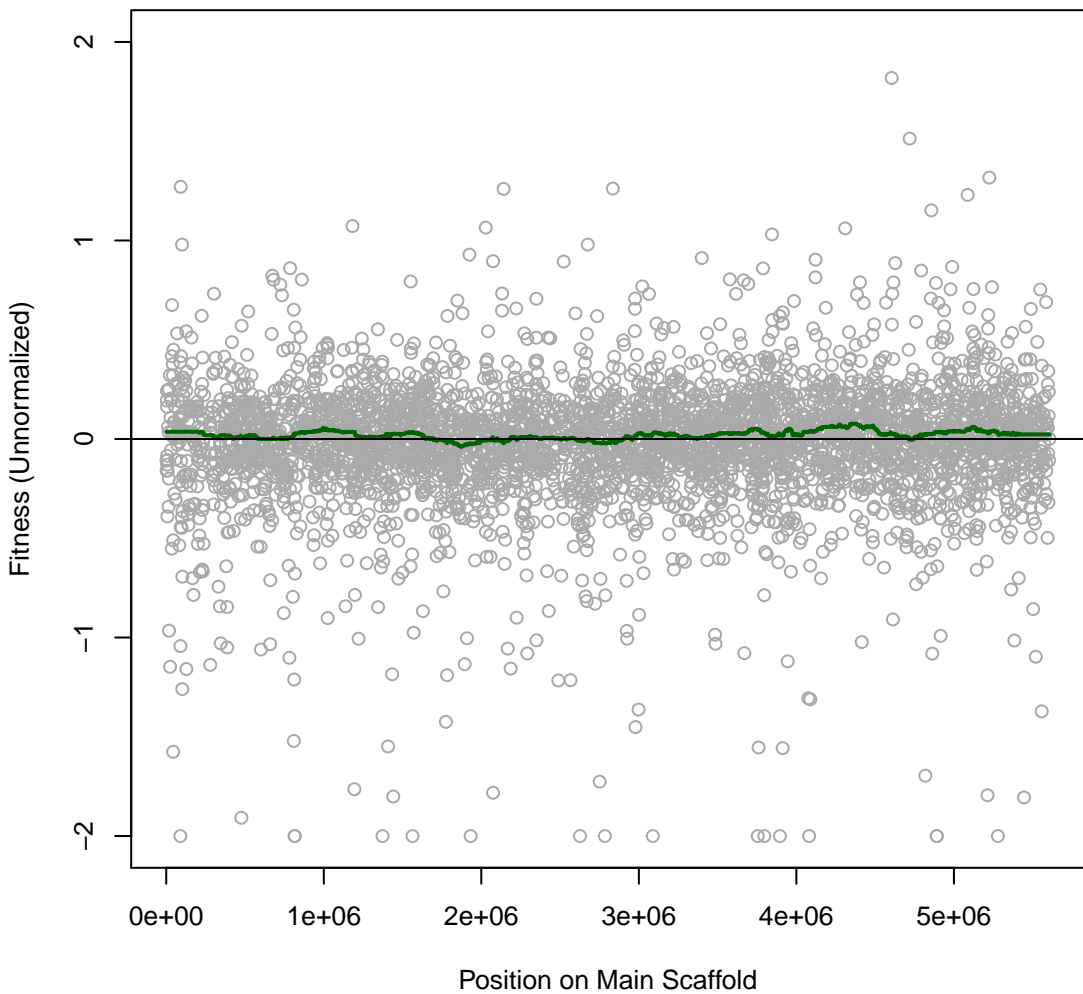

Cola 2IT072 #140 (gMed=243 rho12=-0.003)

Time0

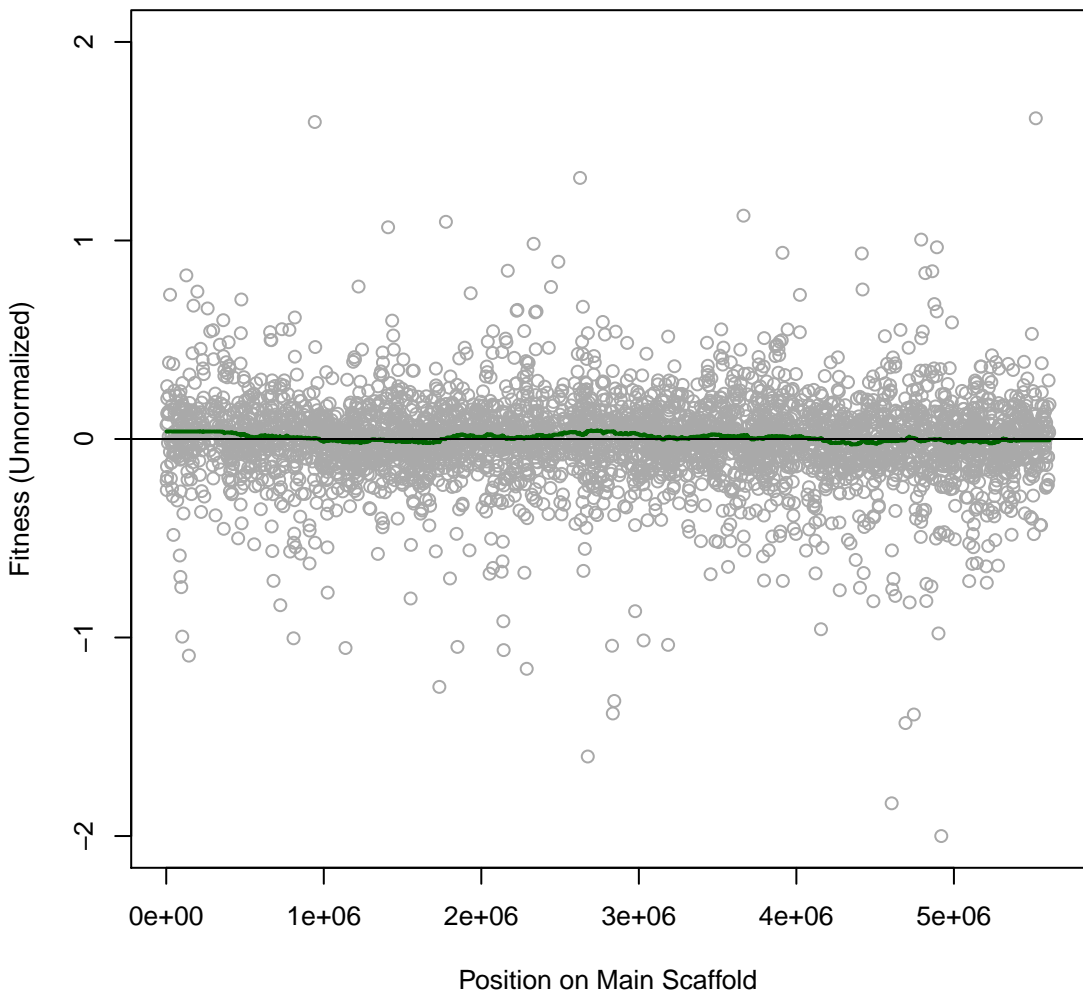

**Cola 2IT073 #141 (gMed=237 rho12=0.171)**  
**D-Glucose (C)**

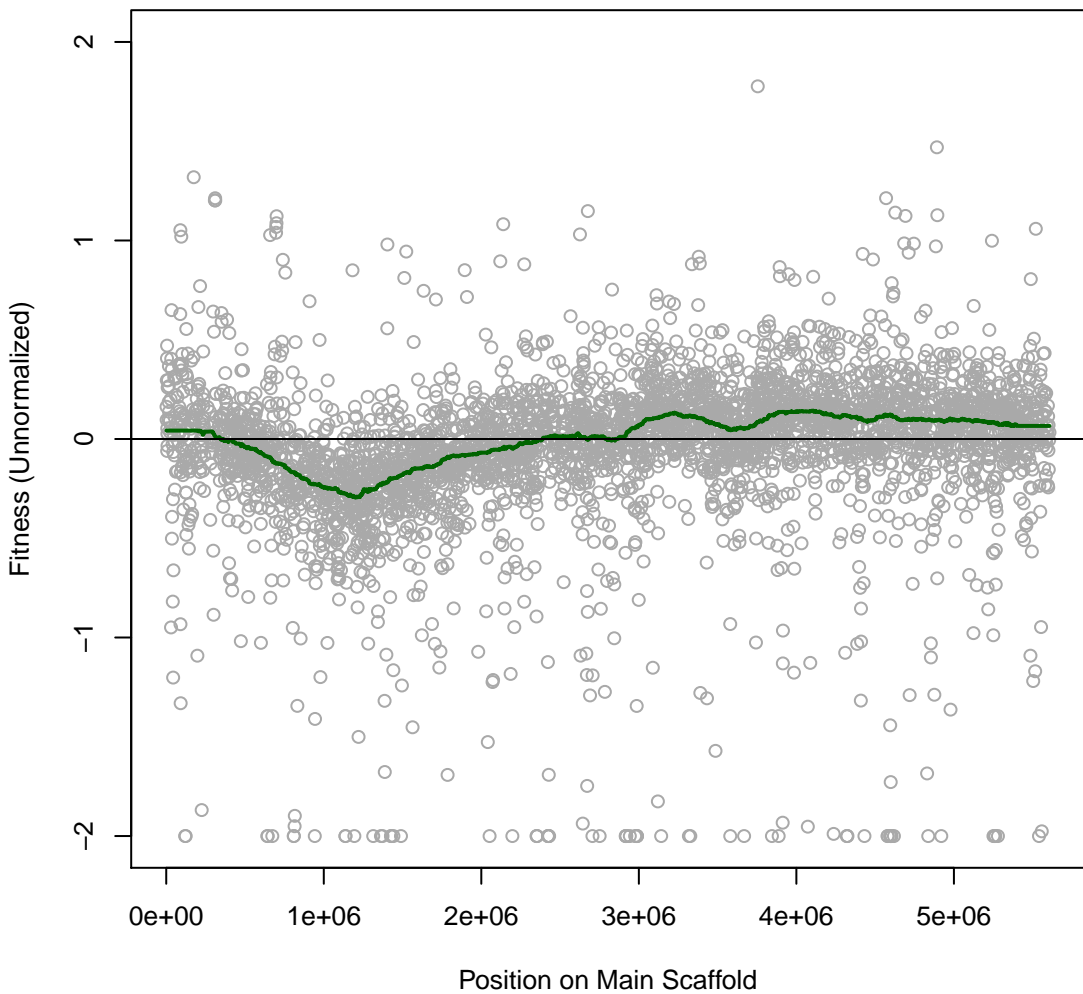

**Cola 2IT074 #142 (gMed=257 rho12=0.193)**  
**D-Fructose (C)**

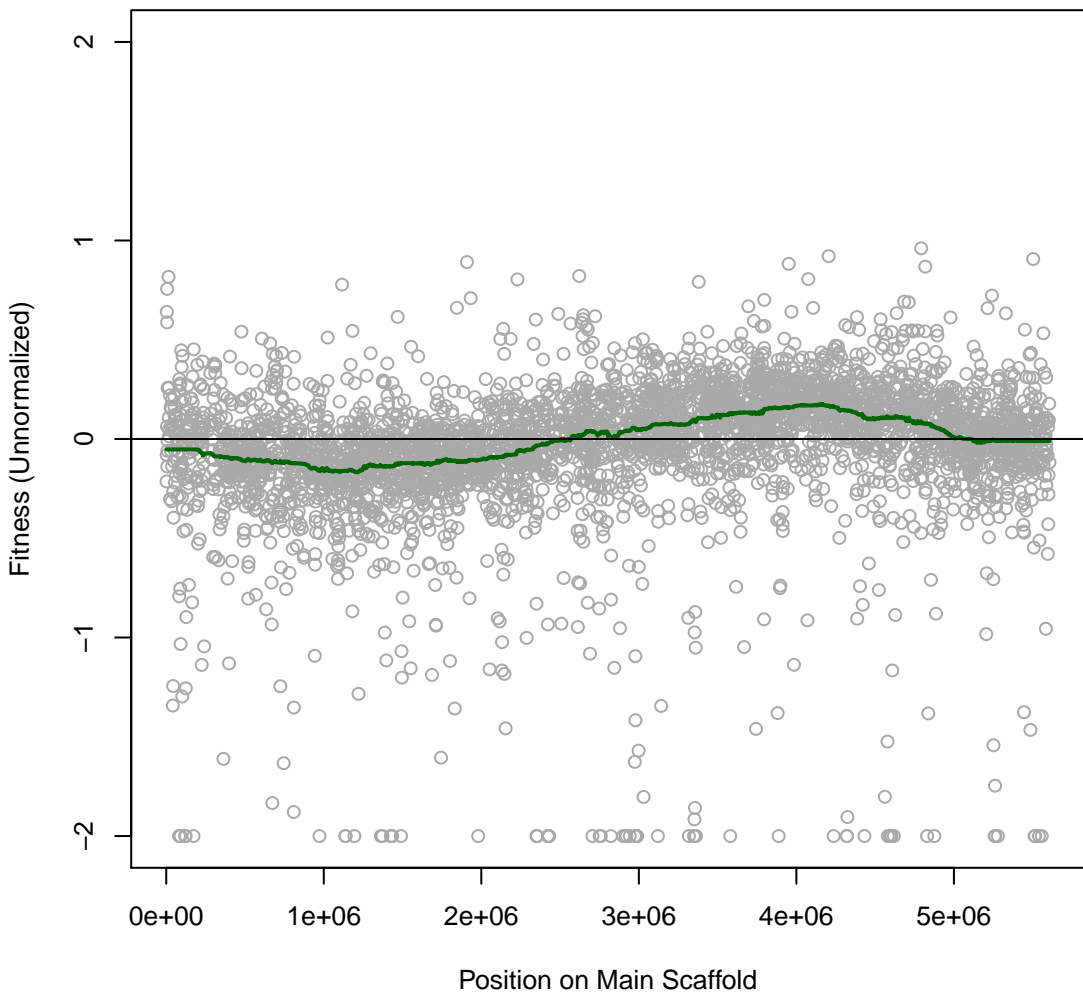

**Cola 2IT075 #143 (gMed=244 rho12=0.245)**  
**Sucrose (C)**

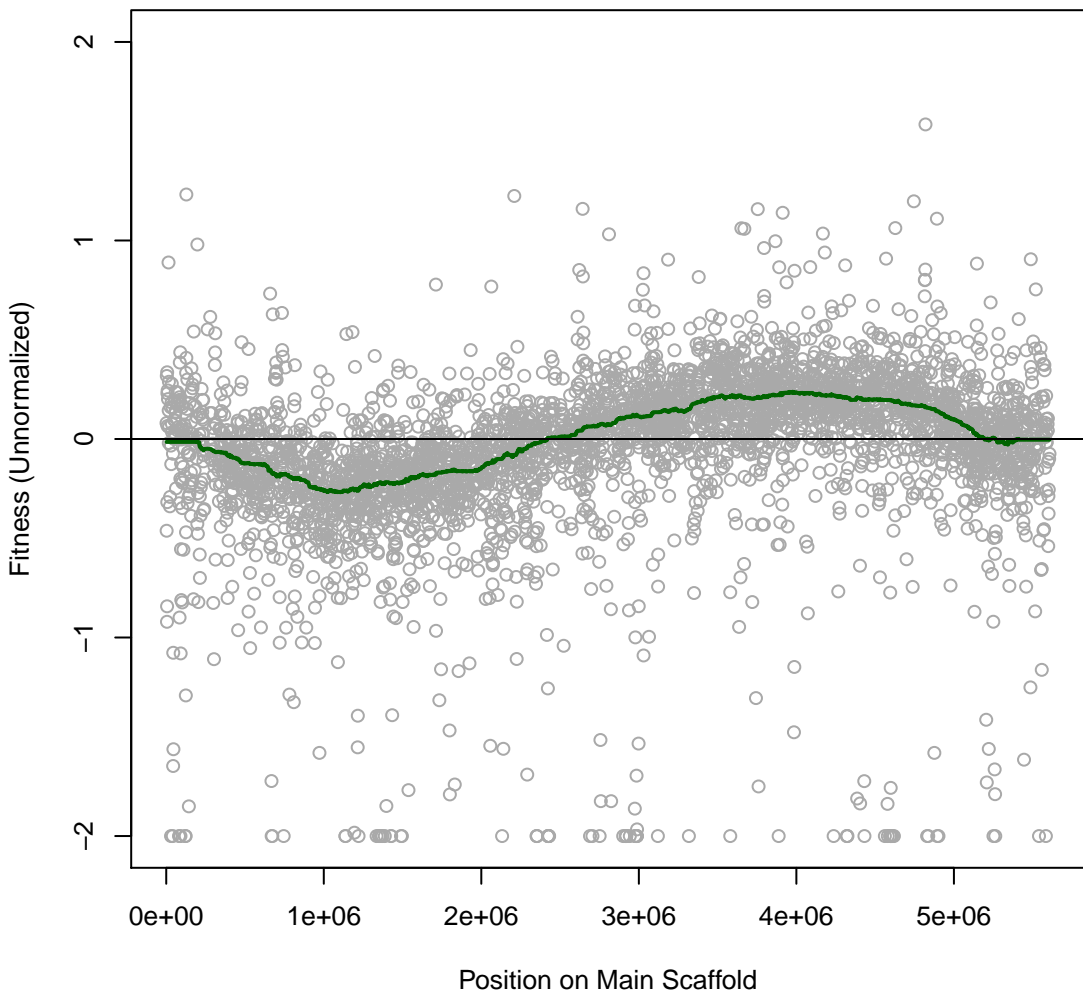

**Cola 2IT076 #144 (gMed=242 rho12=0.179)**  
**L-Arabinose (C)**

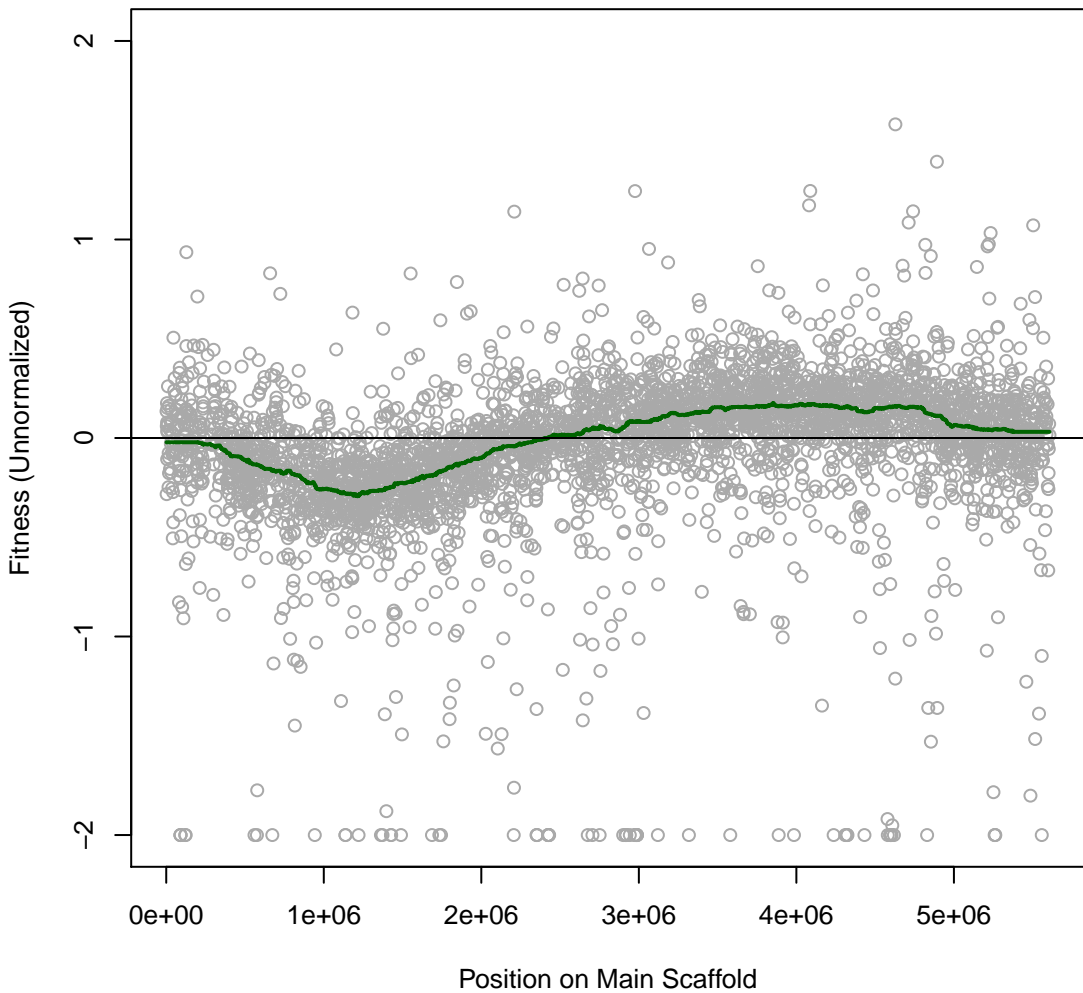

**Cola 2IT077 #145 (gMed=256 rho12=0.195)**  
**D-Maltose (C)**

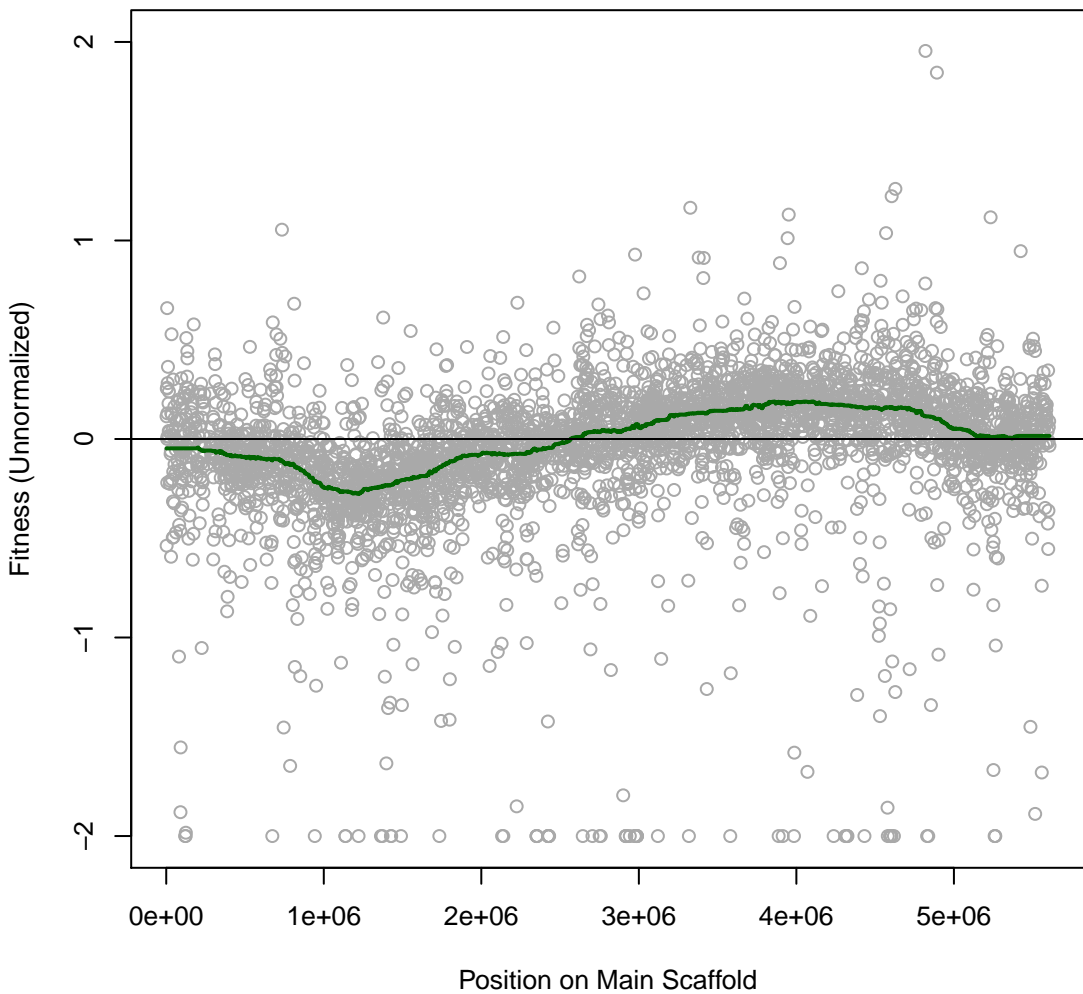

**Cola 2IT078 #146 (gMed=204 rho12=0.185)**  
**D-Xylose (C)**

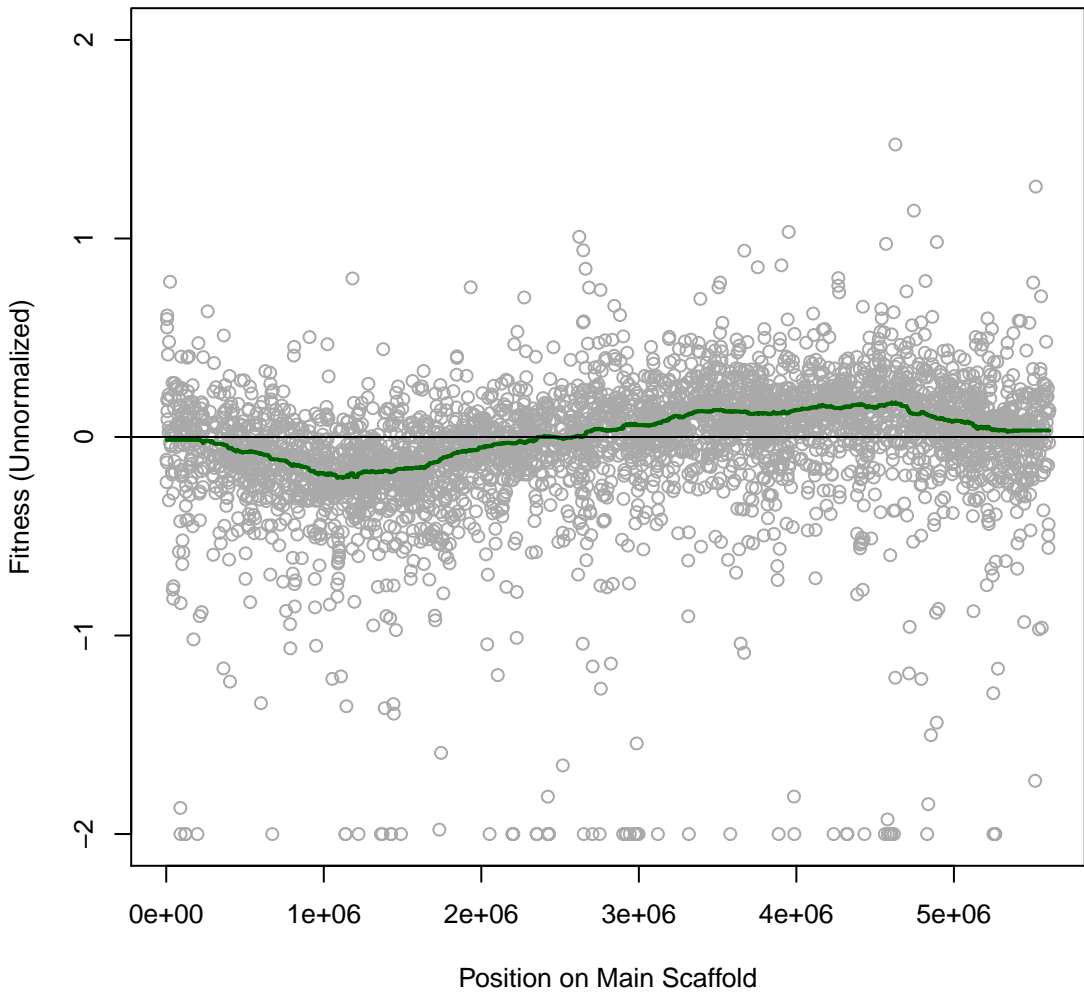

**Cola 2IT079 #147 (gMed=236 rho12=0.162)**  
**D-Galactose (C)**

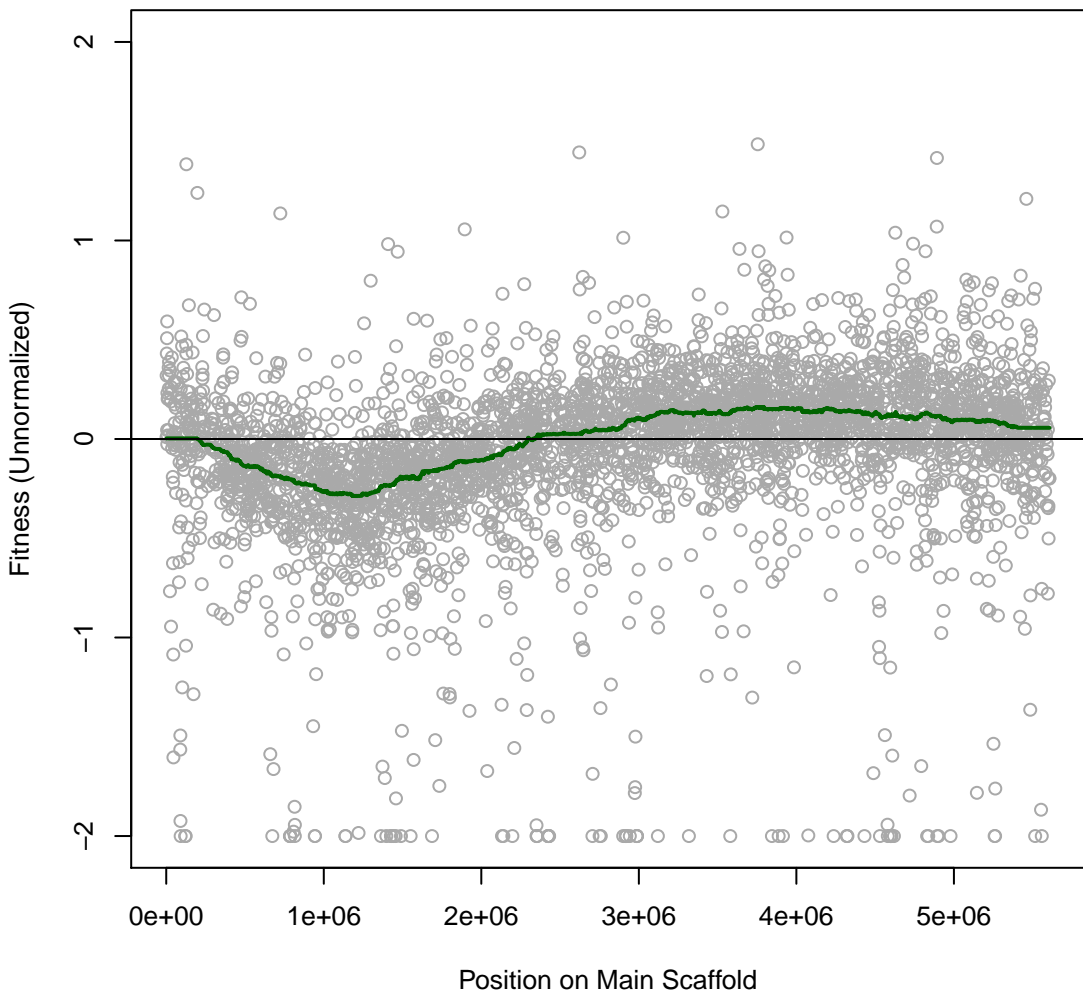

**Cola 2IT080 #148 (gMed=254 rho12=0.187)**  
**D-Raffinose (C)**

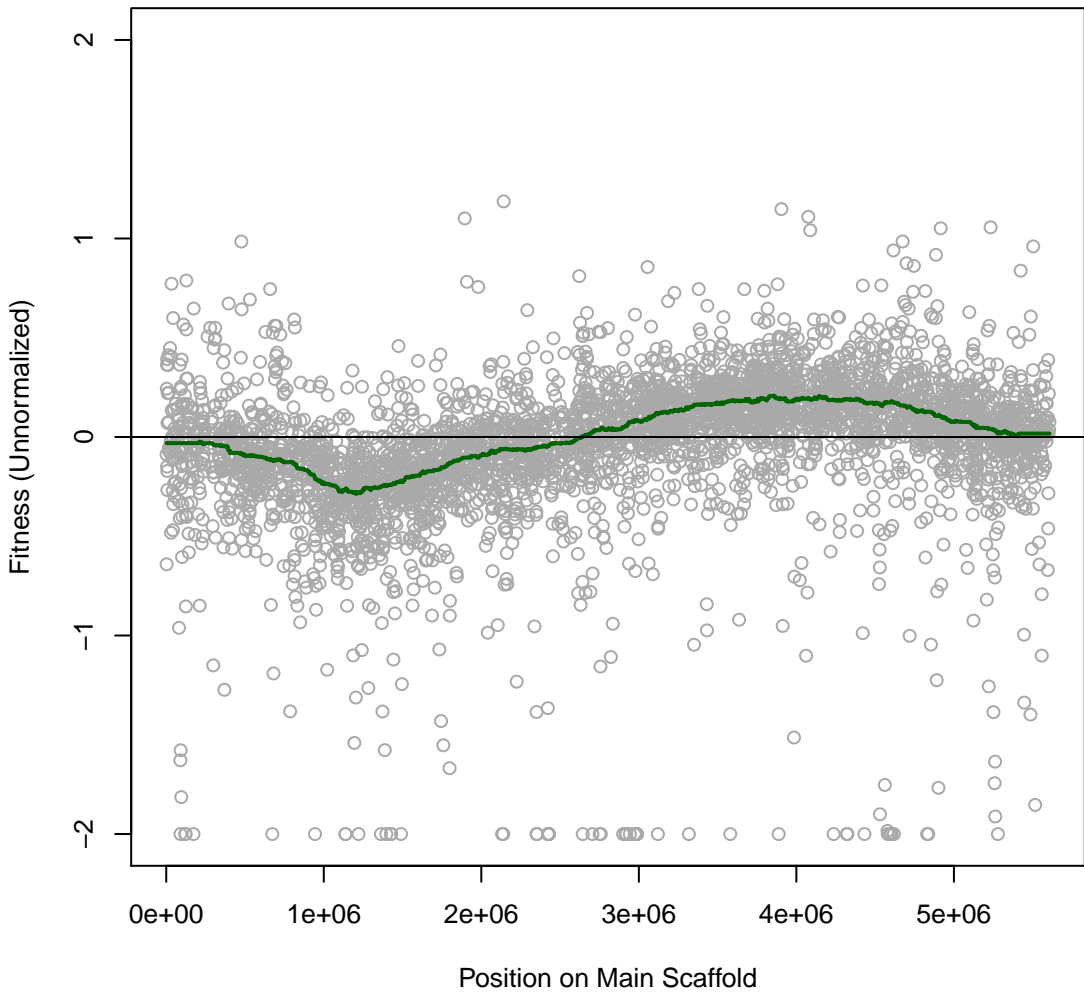

**Cola 2IT081 #149 (gMed=226 rho12=0.175)**  
**L-Rhamnose (C)**

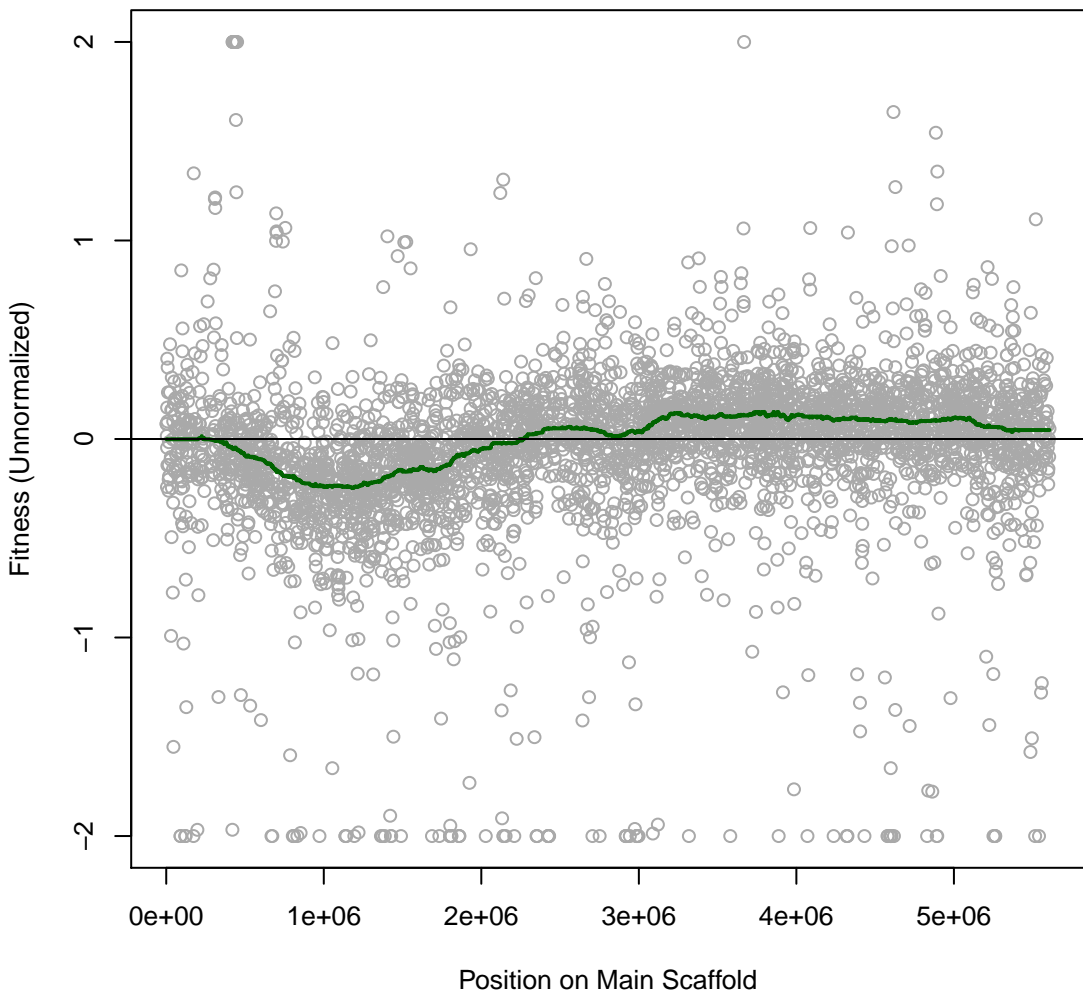

**Cola 2IT082 #150 (gMed=259 rho12=0.191)**  
 **$\alpha$ -Cyclodextrin (C)**

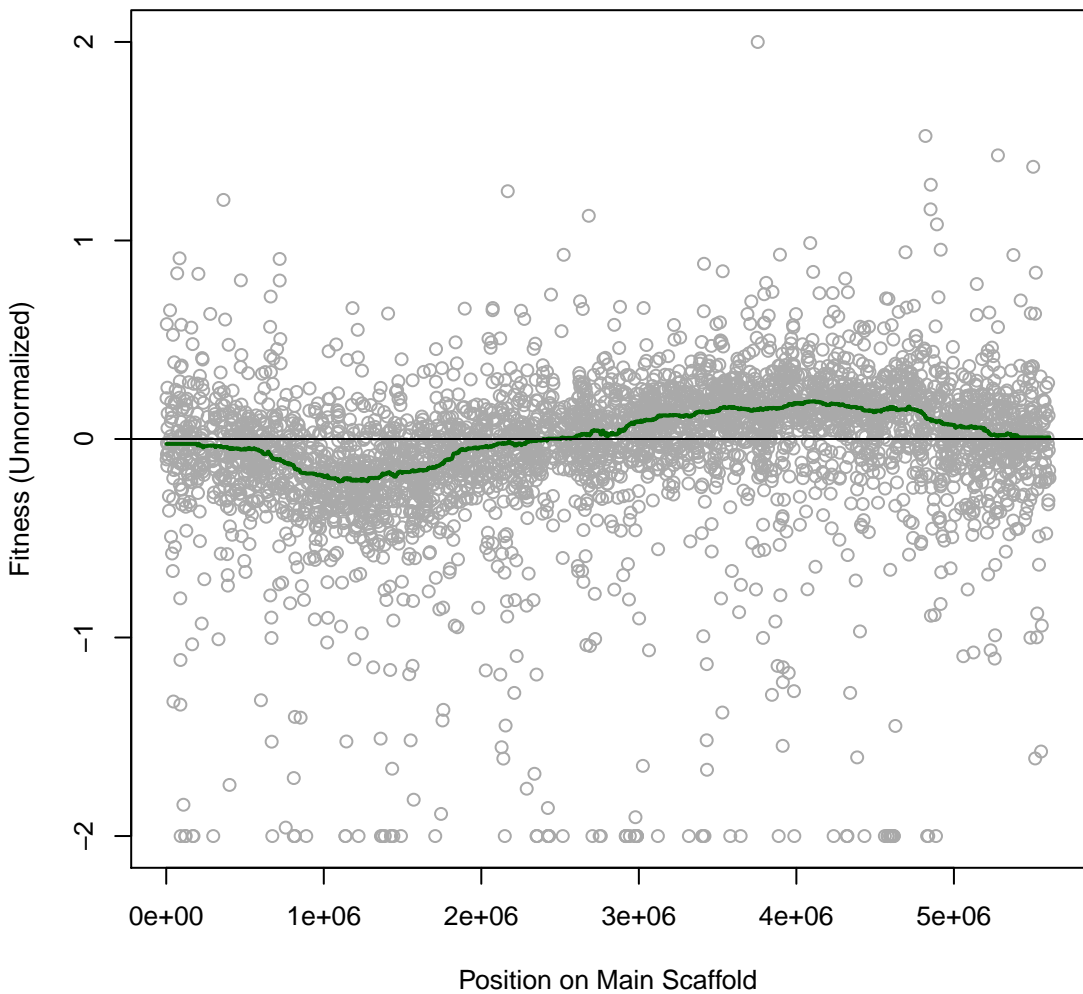

**Cola 2IT083 #151 (gMed=209 rho12=0.189)**  
**D-Cellobiose (C)**

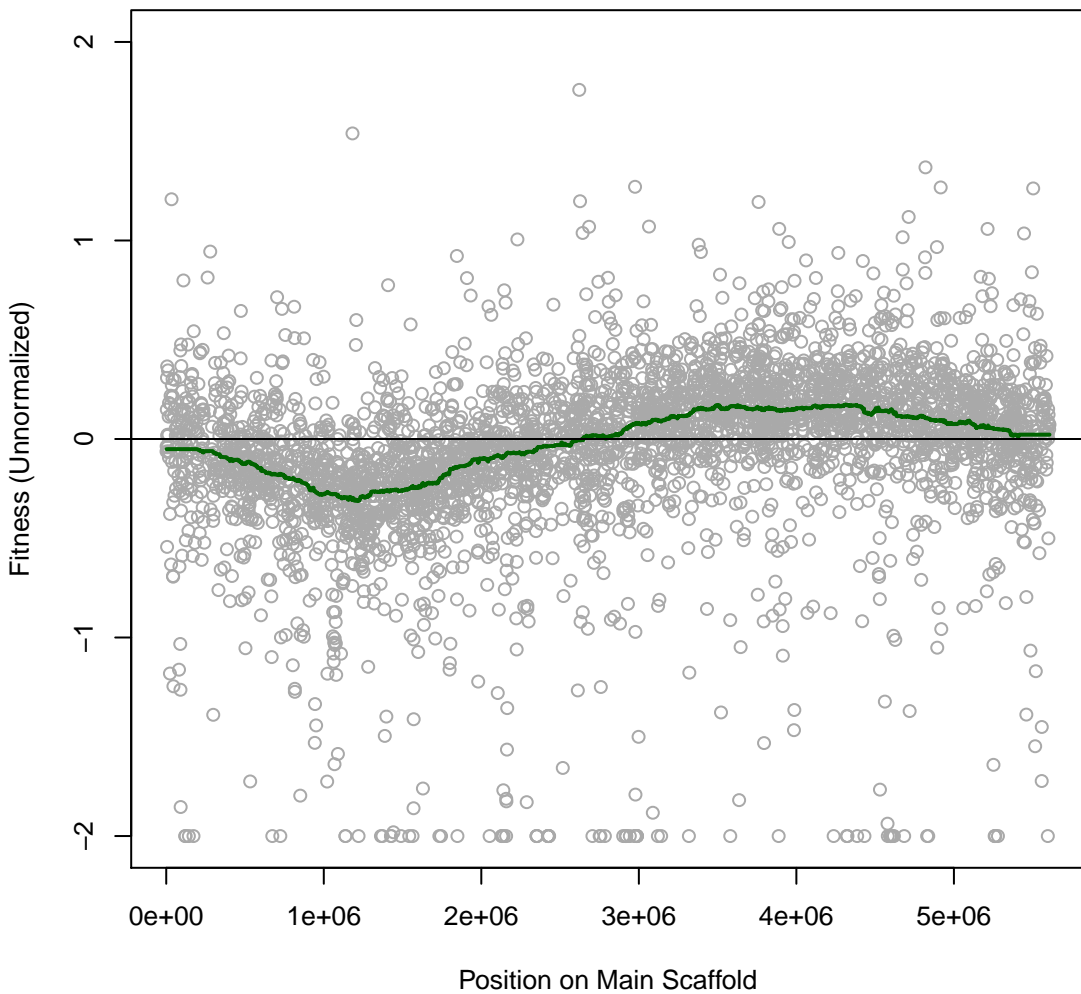

**Cola 2IT084 #152 (gMed=250 rho12=0.210)**  
**D-Mannitol (C)**

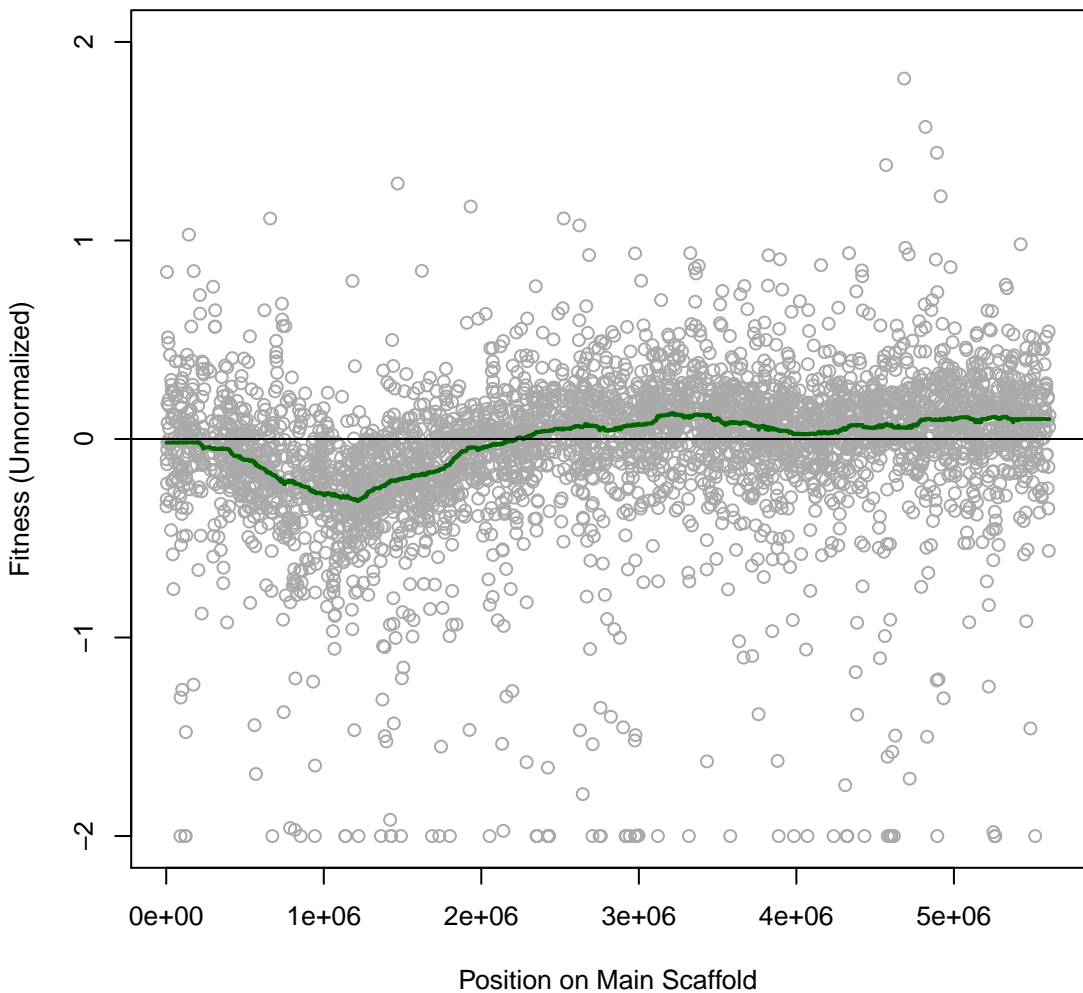

**Cola 2IT085 #153 (gMed=241 rho12=0.198)**  
**D-Trehalose (C)**

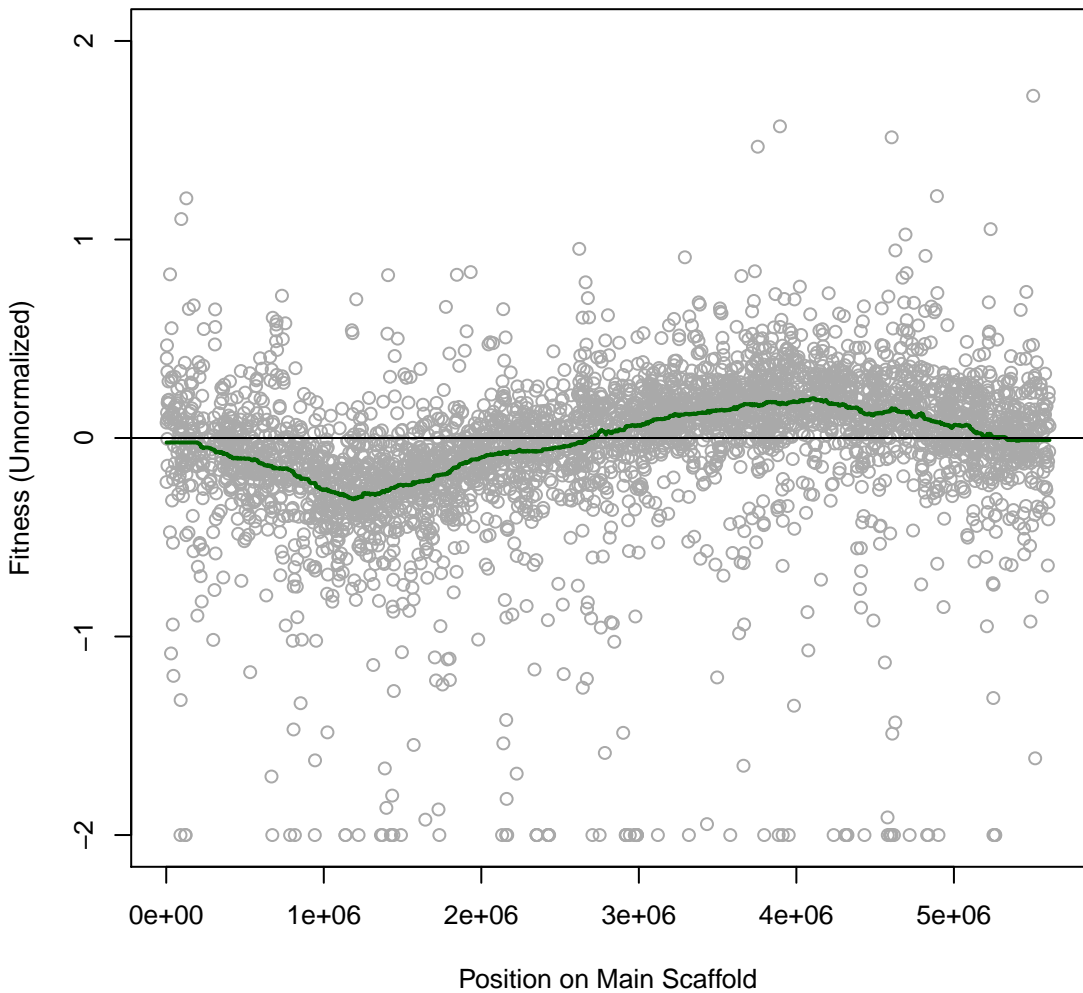

**Cola 2IT086 #154 (gMed=243 rho12=0.210)**  
**D-Glucosamine Hydrochloride (C)**

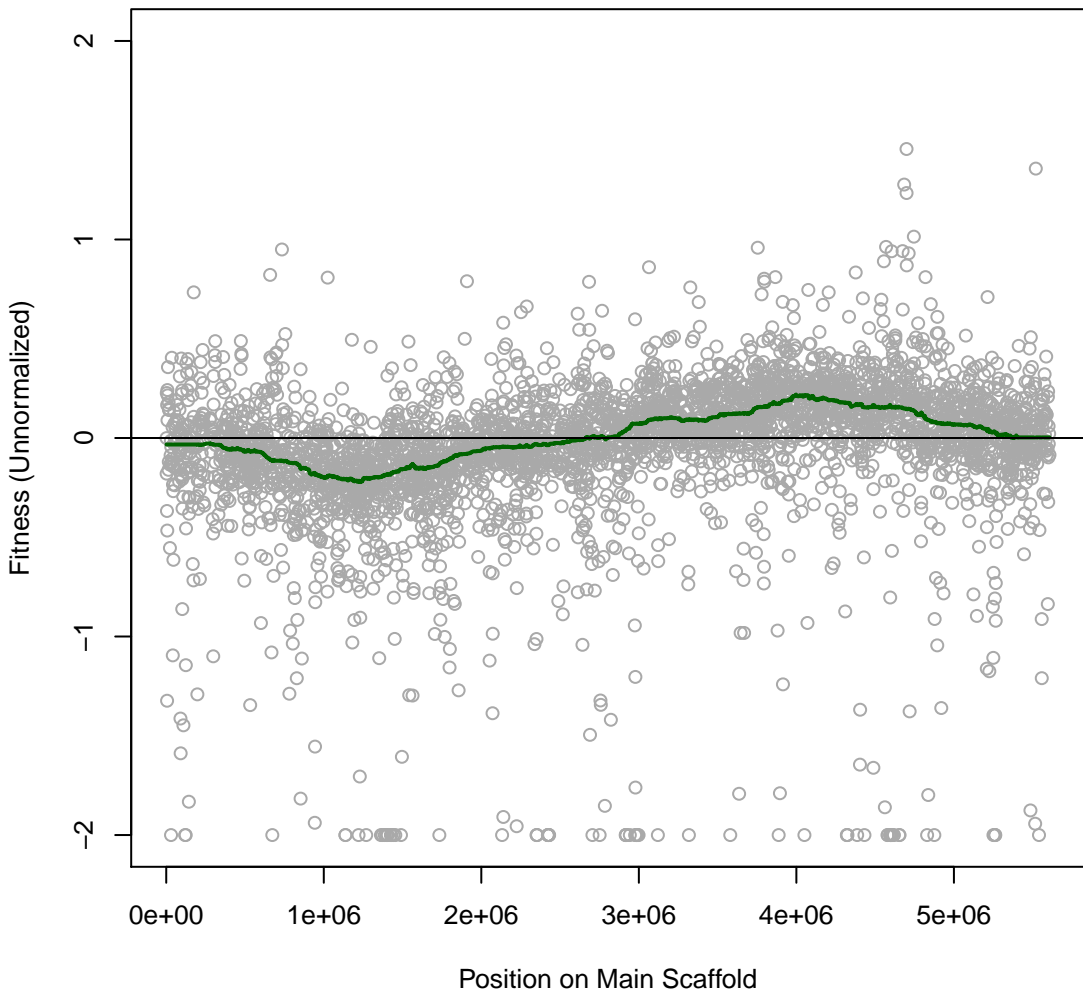

**Cola 2IT087 #155 (gMed=230 rho12=0.182)**  
**D-Salicin (C)**

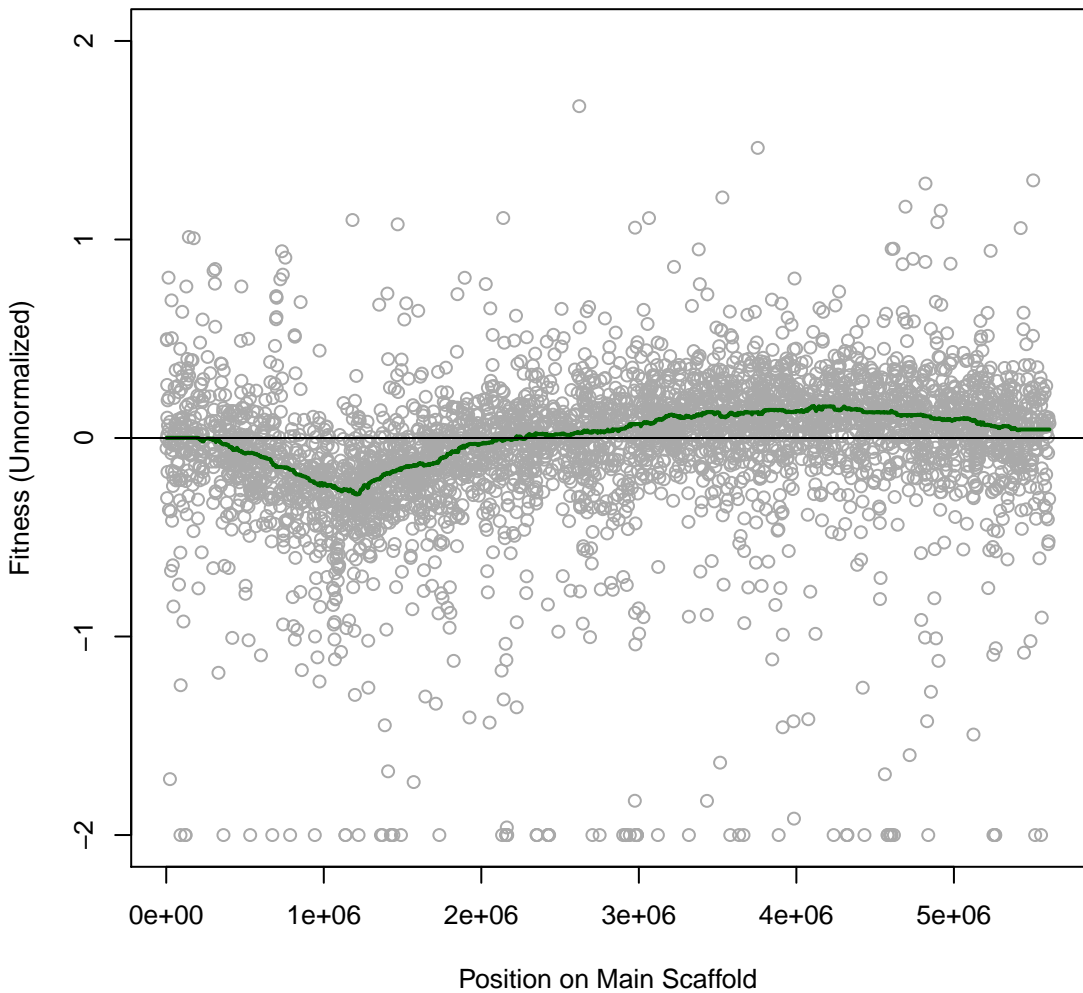

**Cola 2IT088 #156 (gMed=237 rho12=0.229)**  
**Beta-Lactose (C)**

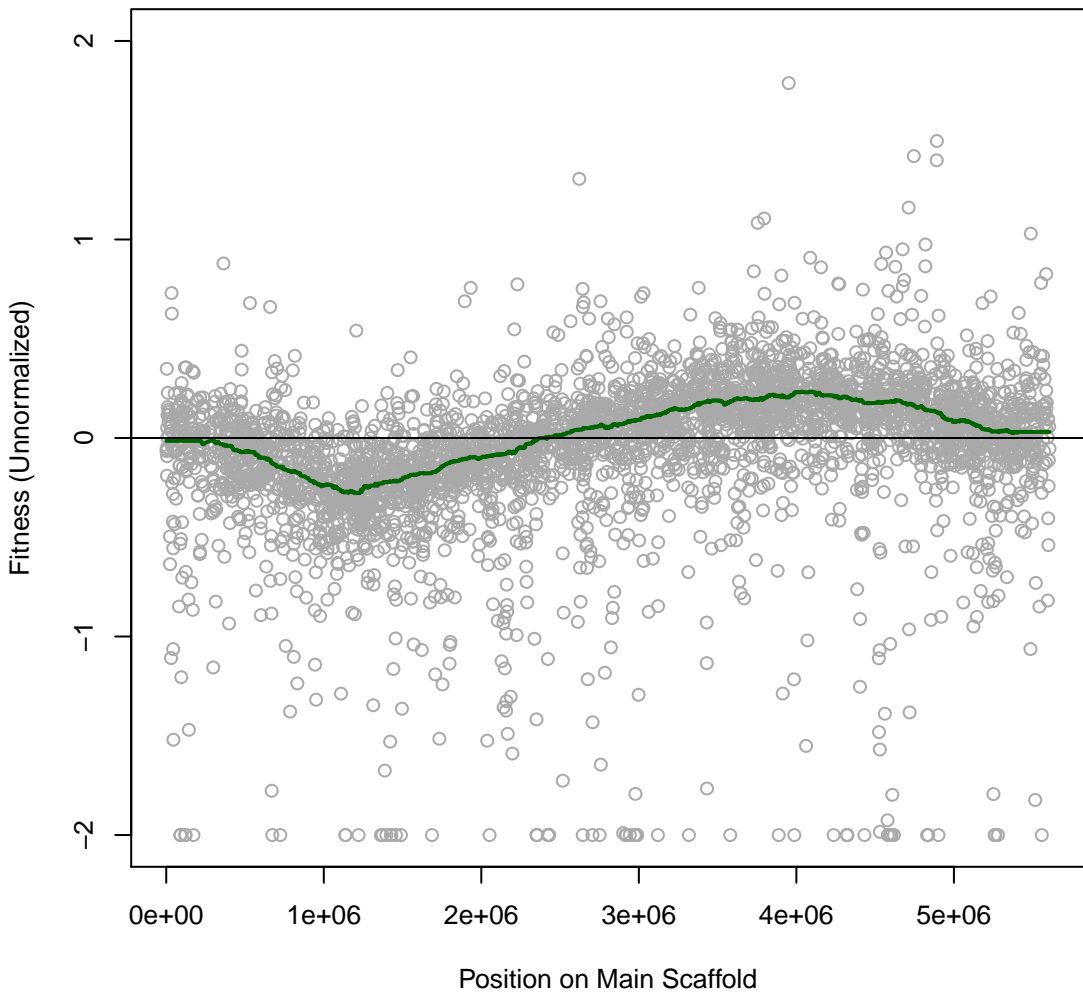

**Cola 2IT089 #157 (gMed=220 rho12=0.197)**  
**D-Mannose (C)**

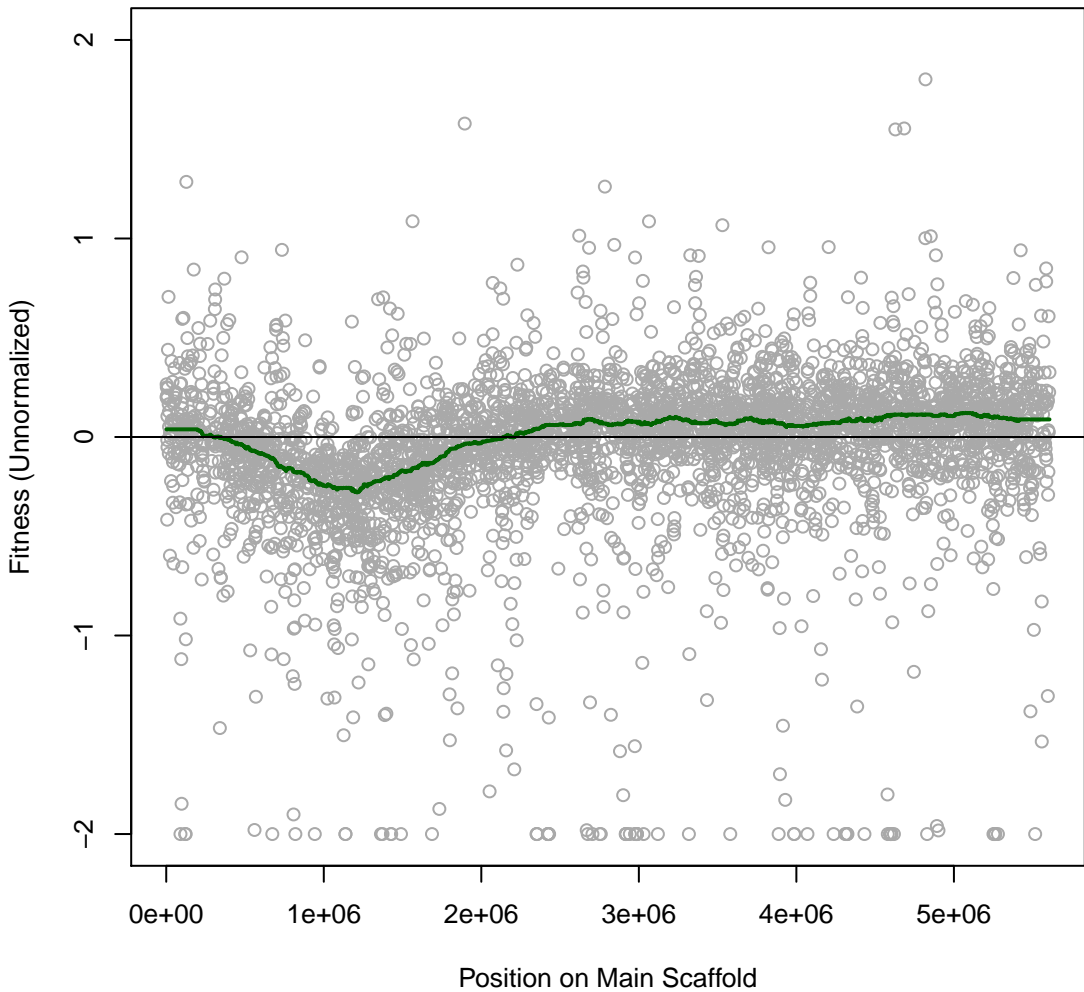

**Cola 2IT090 #158 (gMed=215 rho12=0.243)**  
**D-Glucose (C)**

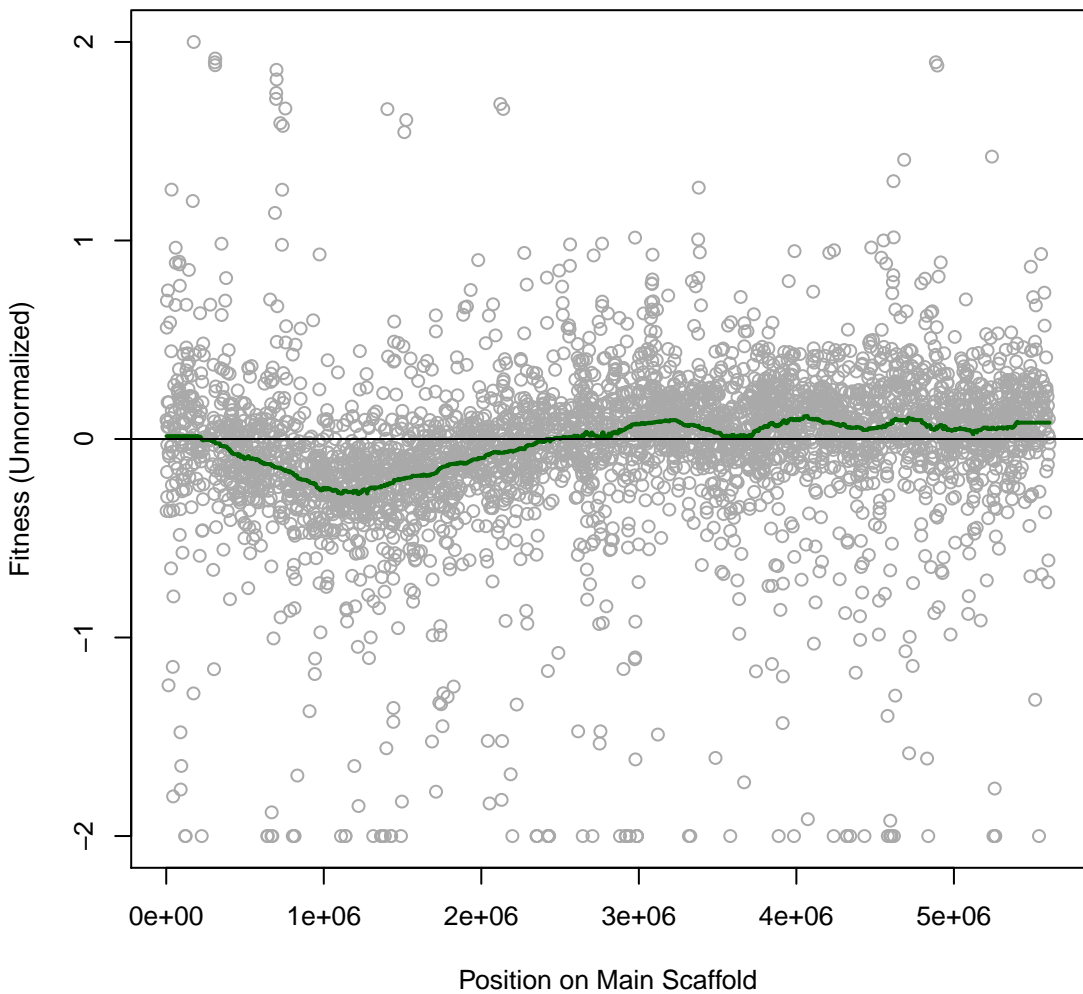

**Cola 2IT091 #159 (gMed=262 rho12=0.206)**  
**D-Fructose (C)**

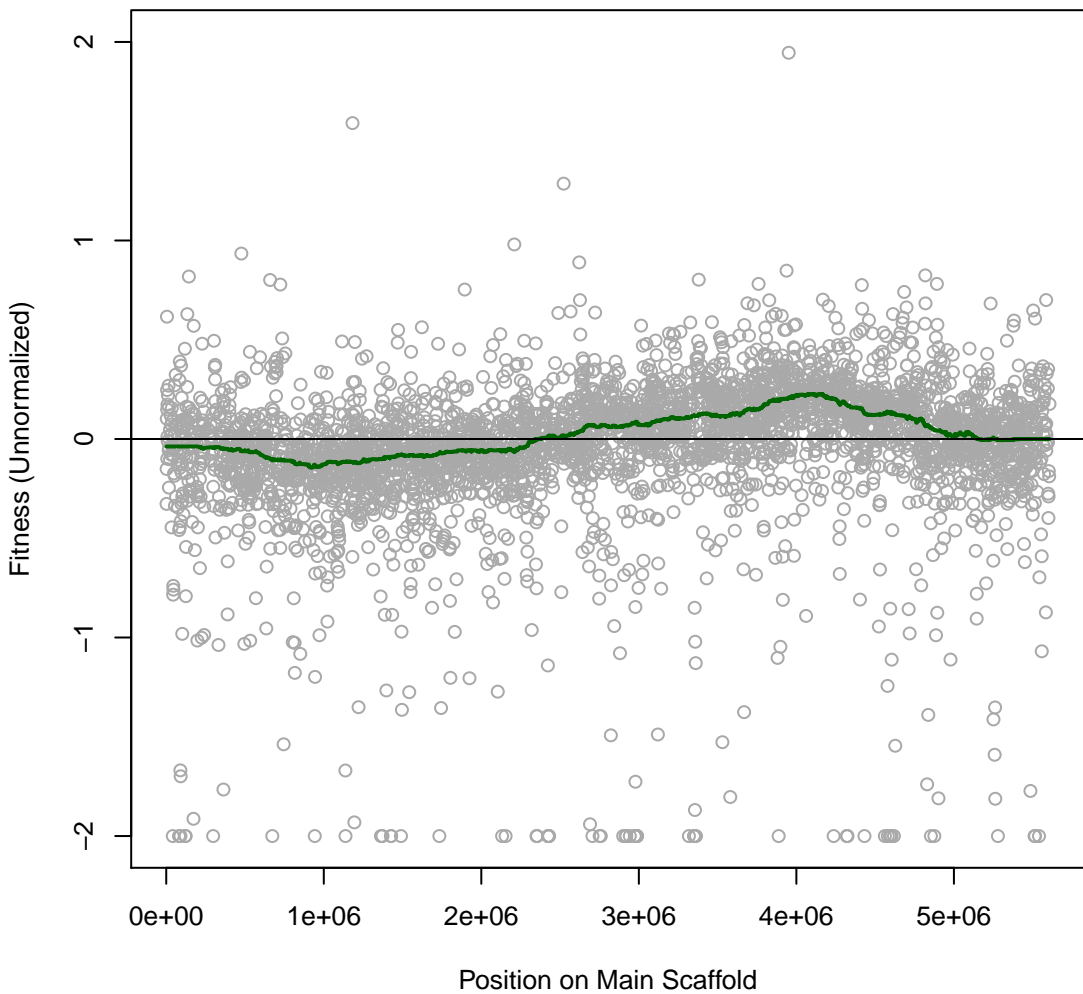

**Cola 2IT092 #160 (gMed=227 rho12=0.240)**  
**Sucrose (C)**

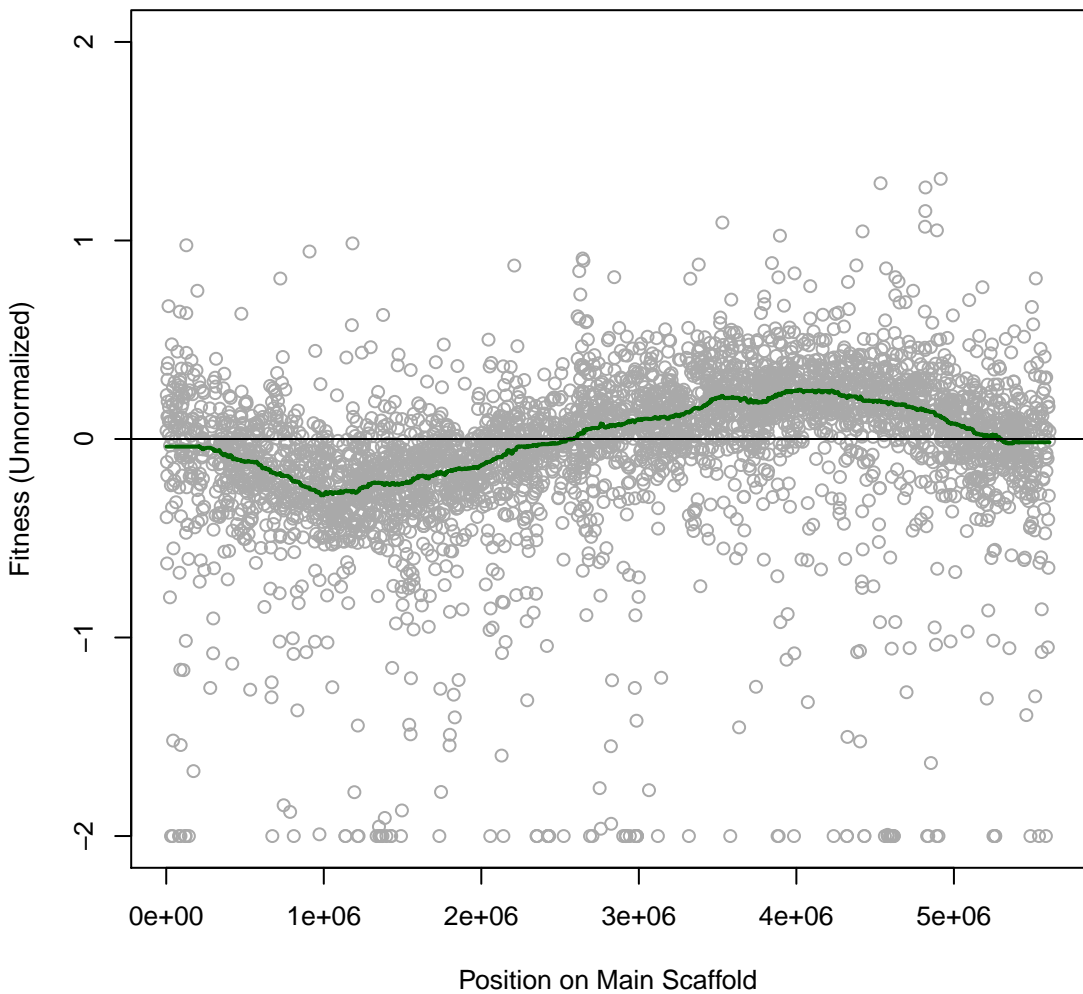

**Cola 2IT093 #161 (gMed=243 rho12=0.183)**  
**L-Arabinose (C)**

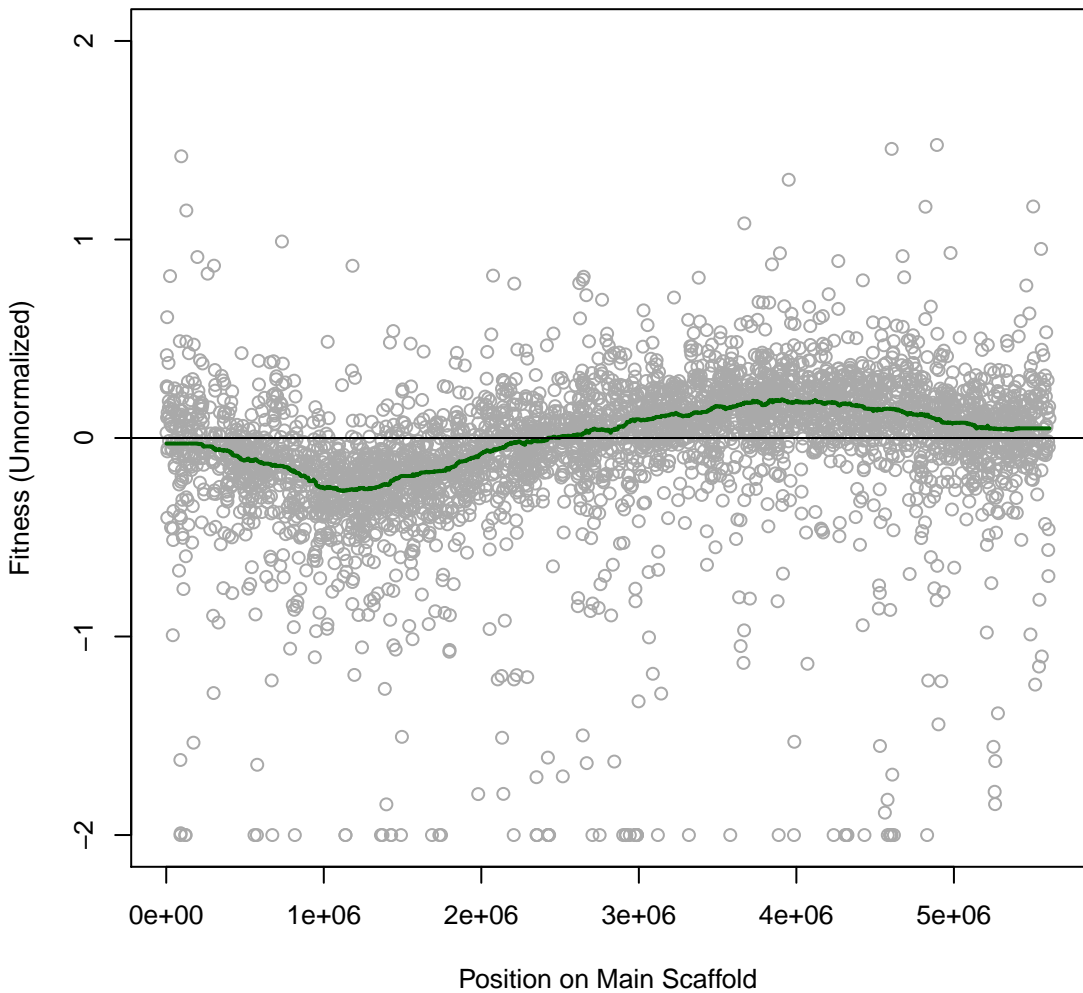

**Cola 2IT094 #162 (gMed=225 rho12=0.193)**  
**D-Maltose (C)**

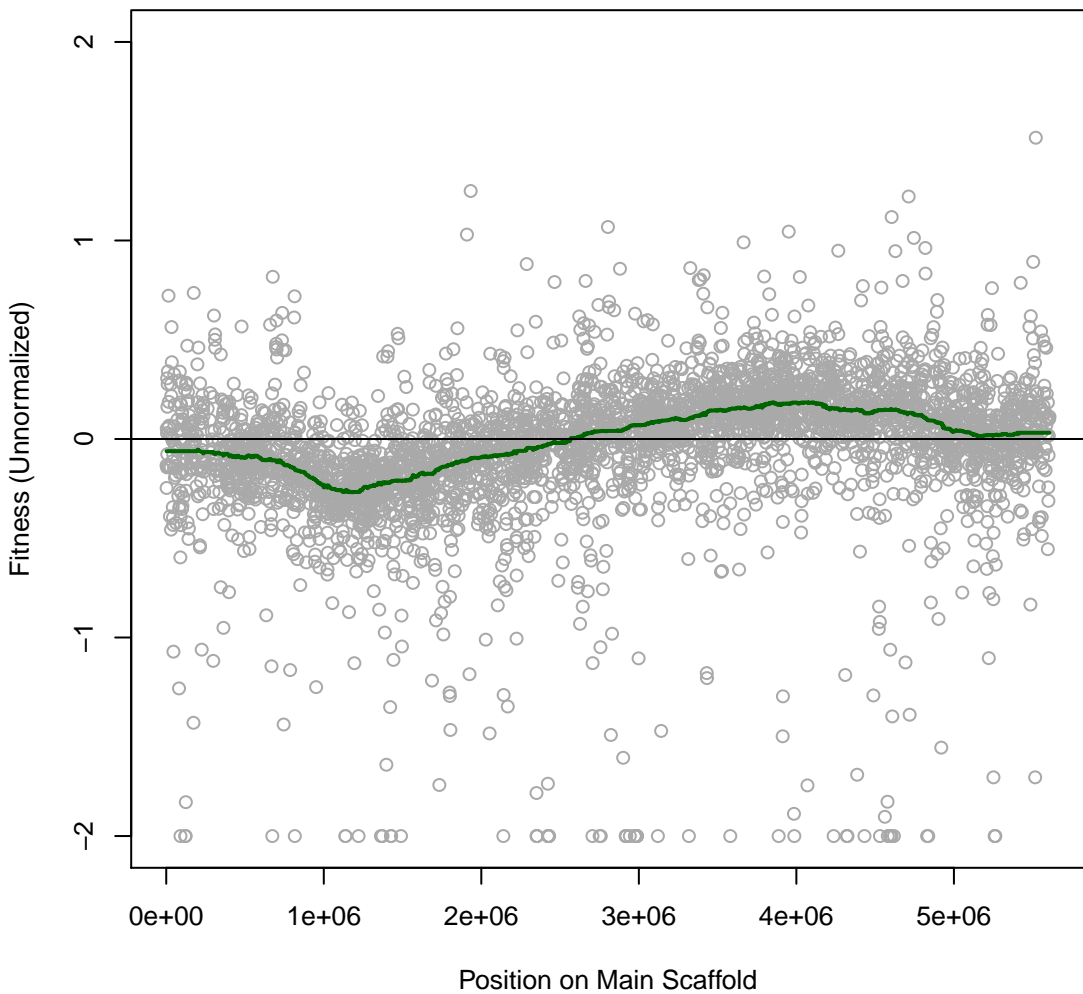

**Cola 2IT095 #163 (gMed=219 rho12=0.169)**  
**D-Xylose (C)**

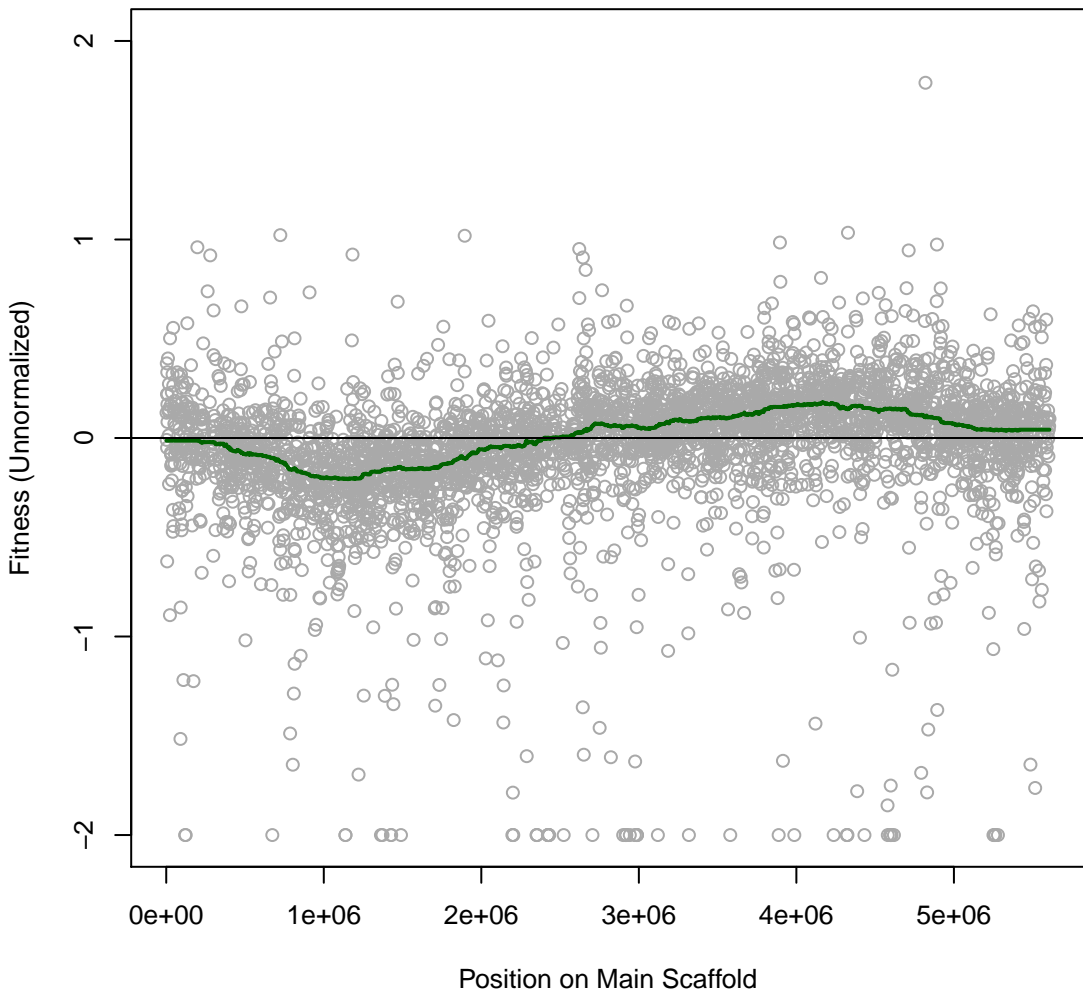

**Cola 2IT096 #164 (gMed=247 rho12=0.185)**  
**D-Galactose (C)**

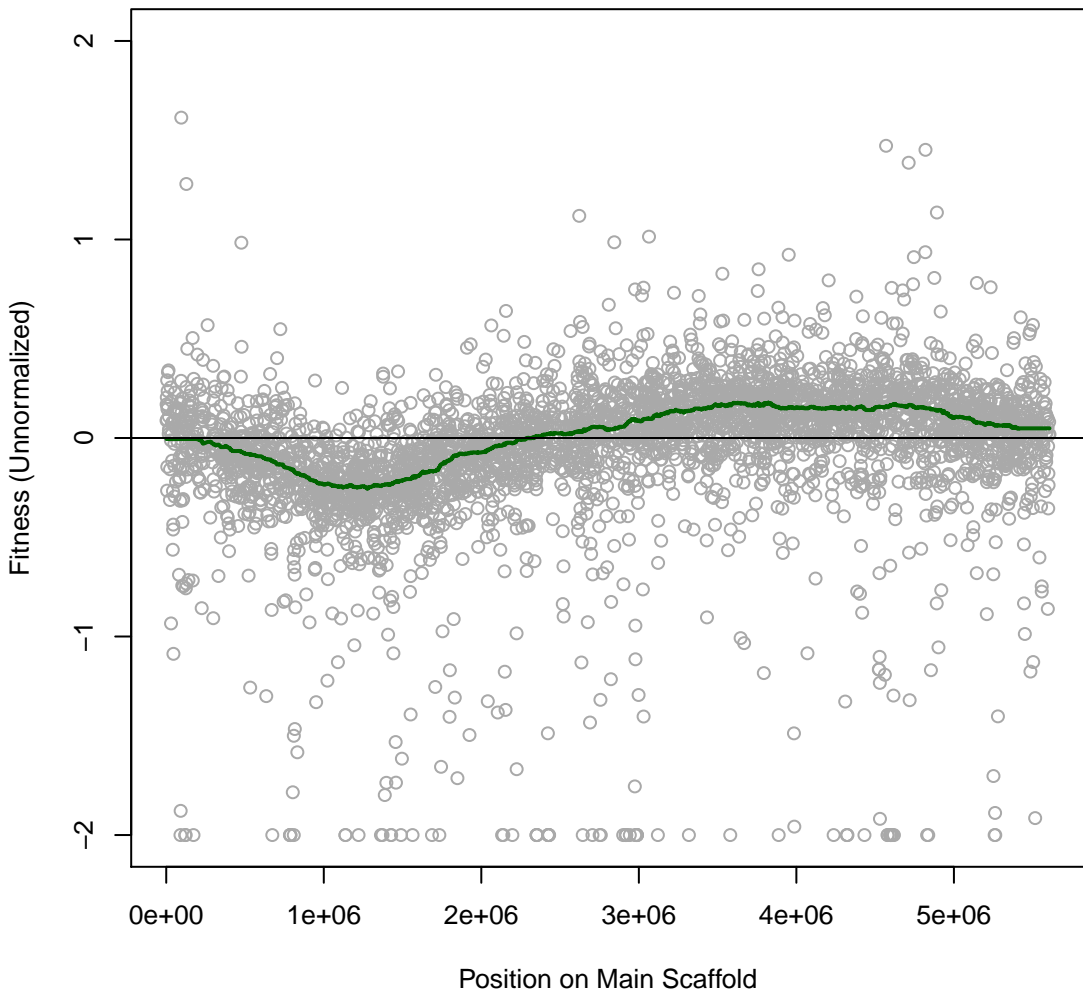

**Cola 3IT001 #165 (gMed=234 rho12=0.146)**  
**D-Raffinose (C)**

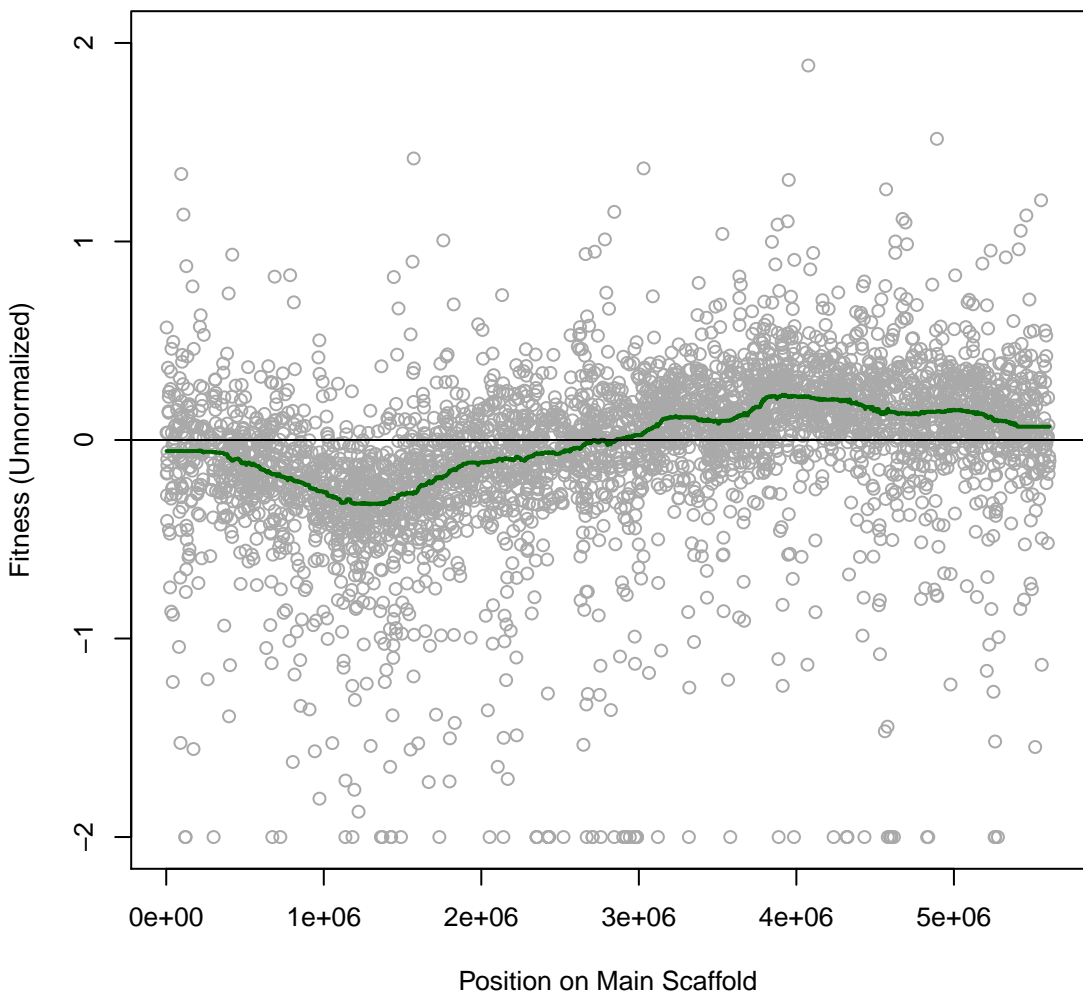

**Cola 3IT002 #166 (gMed=282 rho12=0.187)**  
**L-Rhamnose (C)**

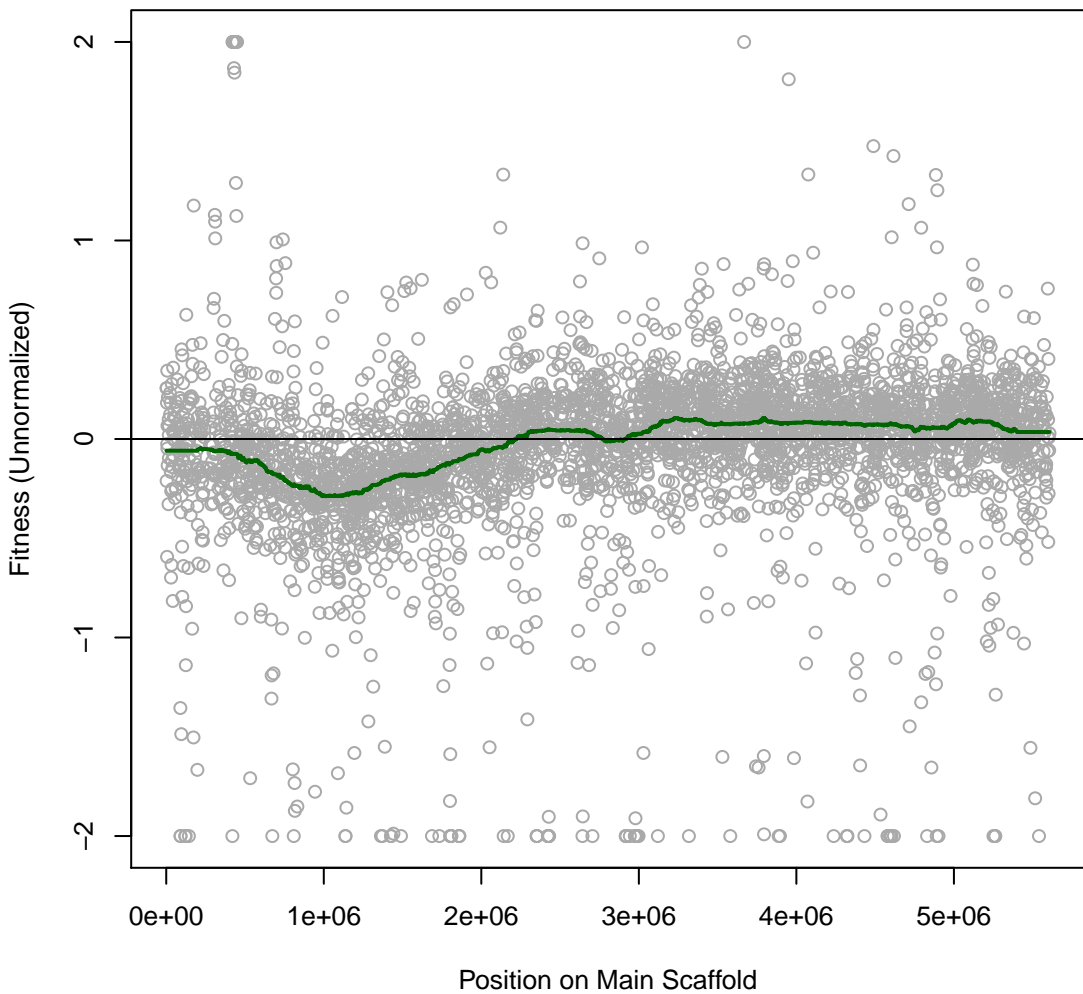

**Cola 3IT003 #167 (gMed=266 rho12=0.226)**  
**a-Cyclodextrin (C)**

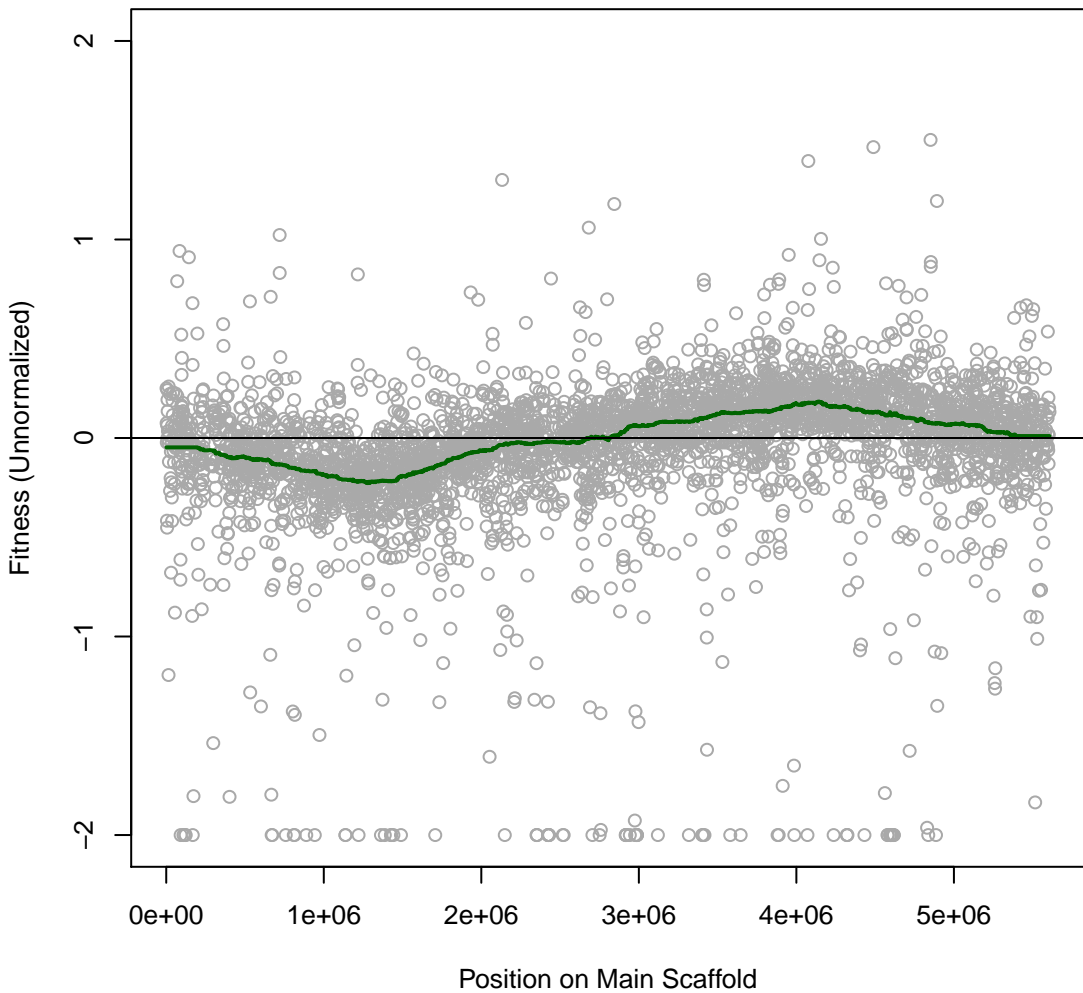

**Cola 3IT004 #168 (gMed=282 rho12=0.216)**  
**D-Cellobiose (C)**

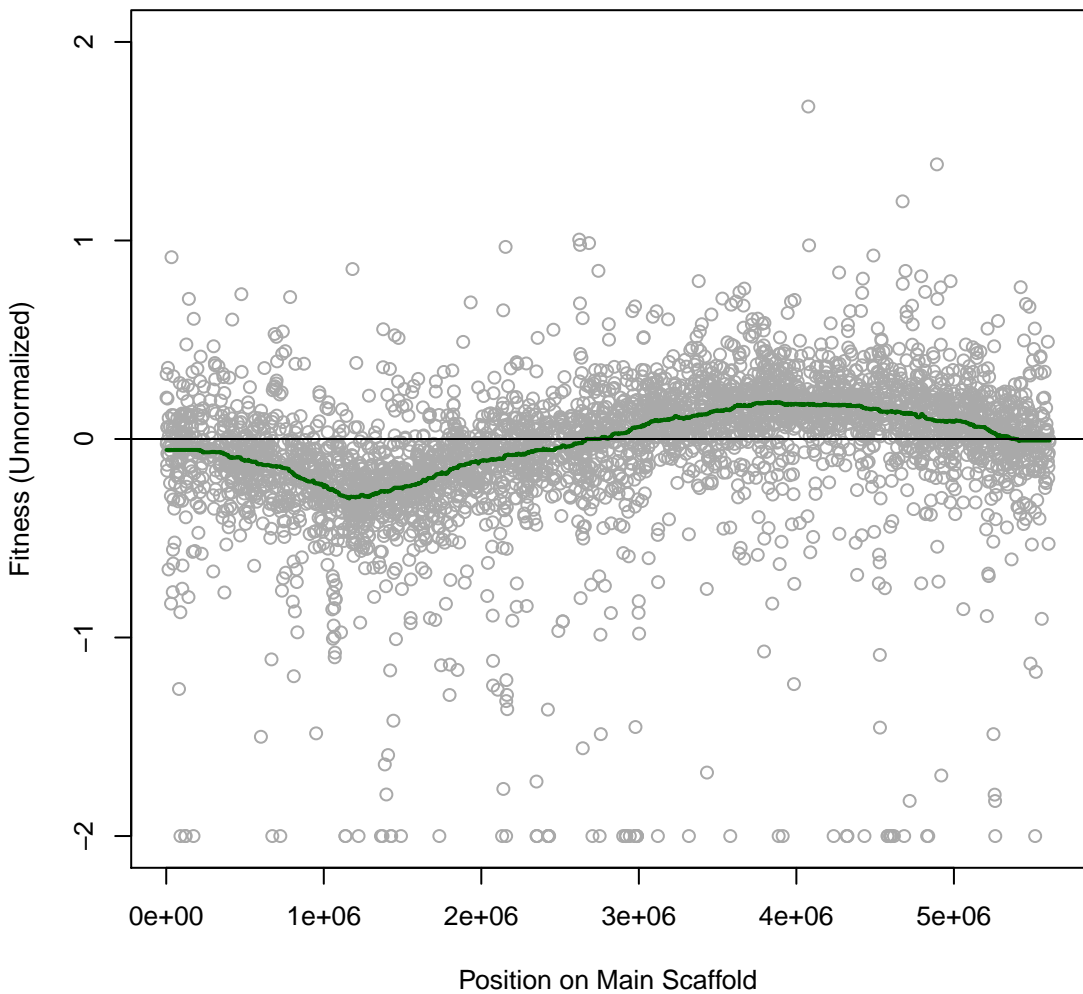

**Cola 3IT005 #169 (gMed=239 rho12=0.153)**  
**D-Mannitol (C)**

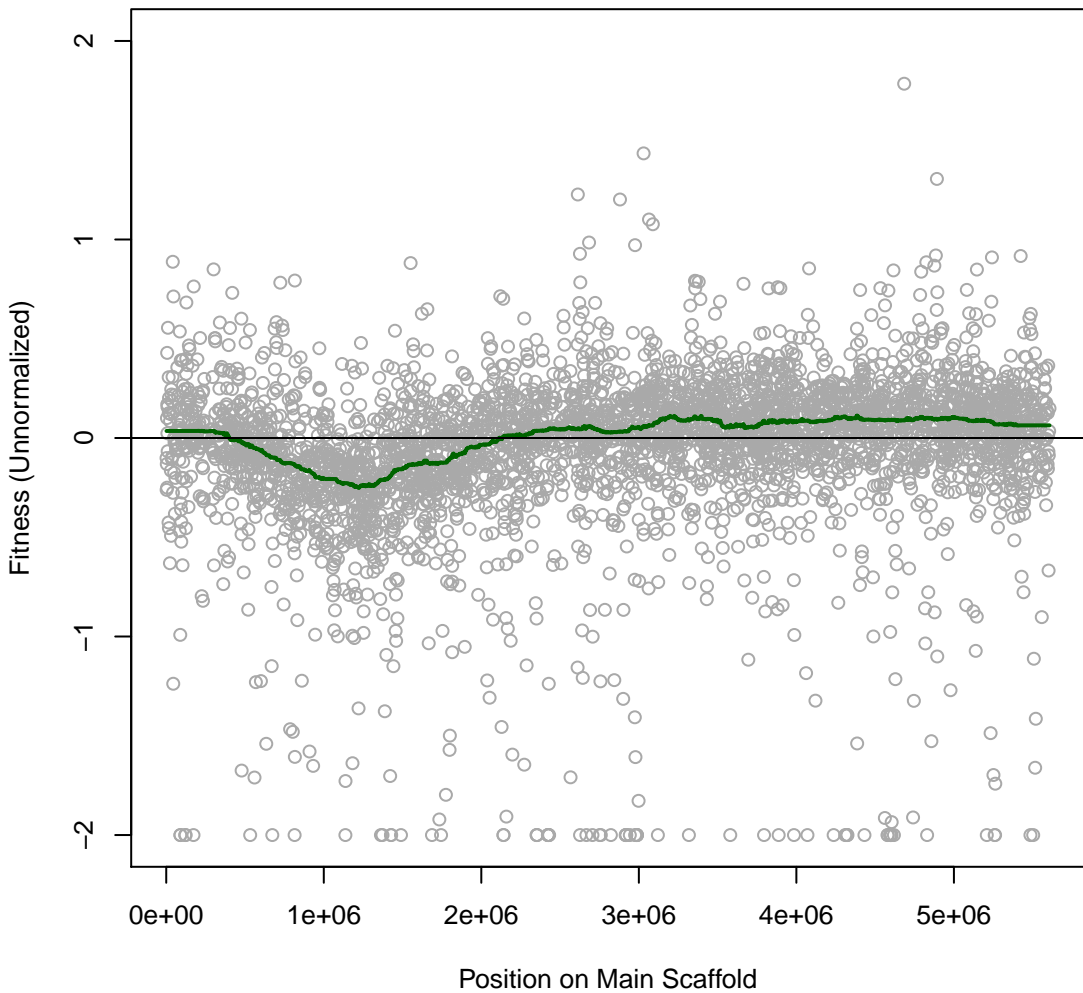

**Cola 3IT006 #170 (gMed=279 rho12=0.200)**  
**D-Trehalose (C)**

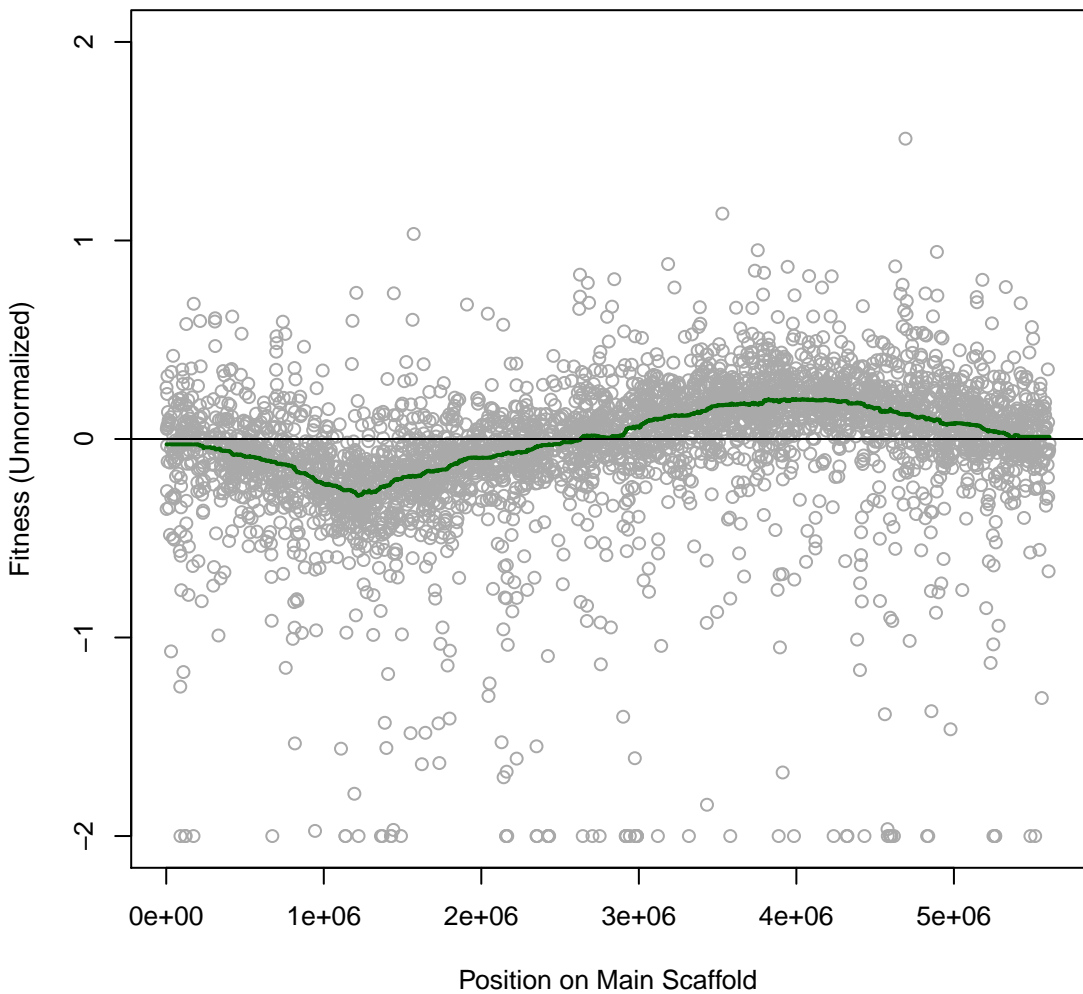

**Cola 3IT007 #171 (gMed=250 rho12=0.198)**  
**D-Glucosamine Hydrochloride (C)**

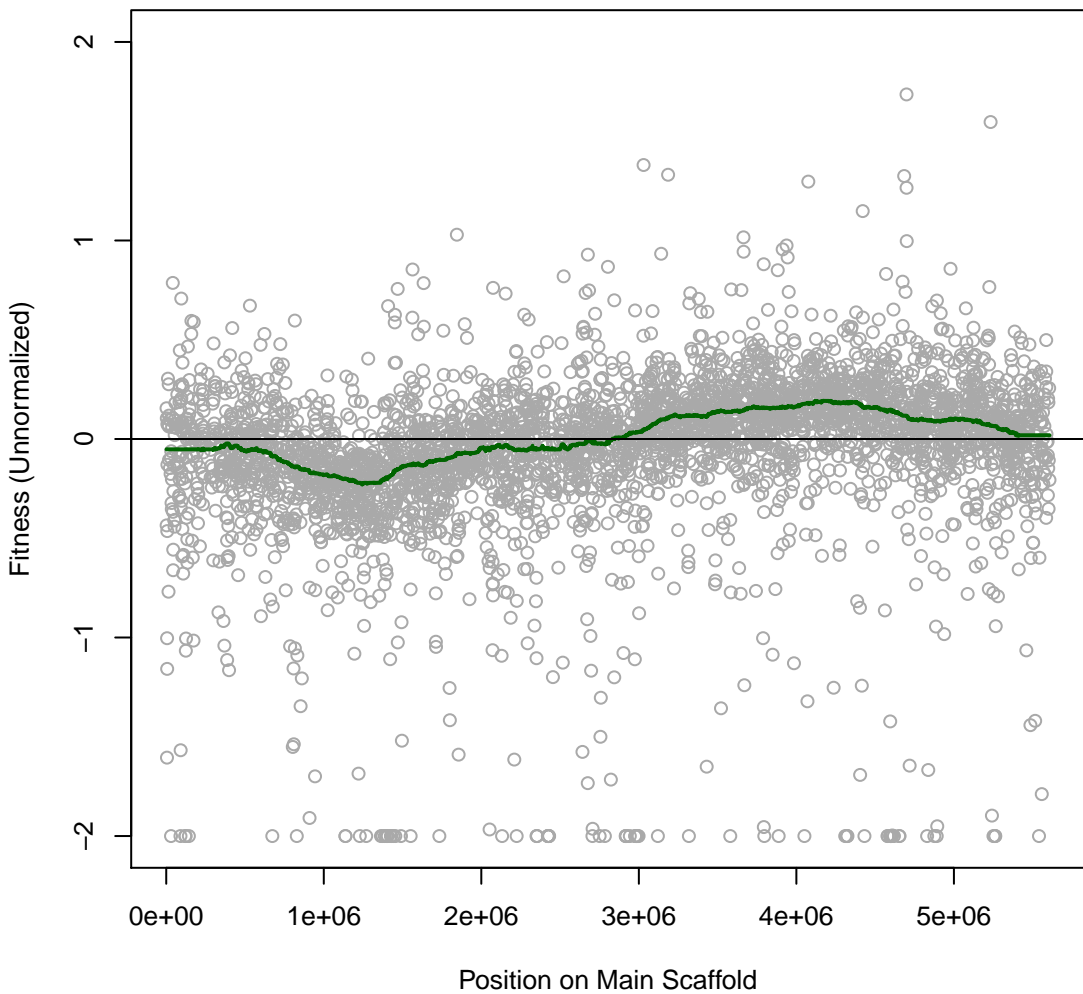

**Cola 3IT008 #172 (gMed=219 rho12=0.130)**  
**D-Salicin (C)**

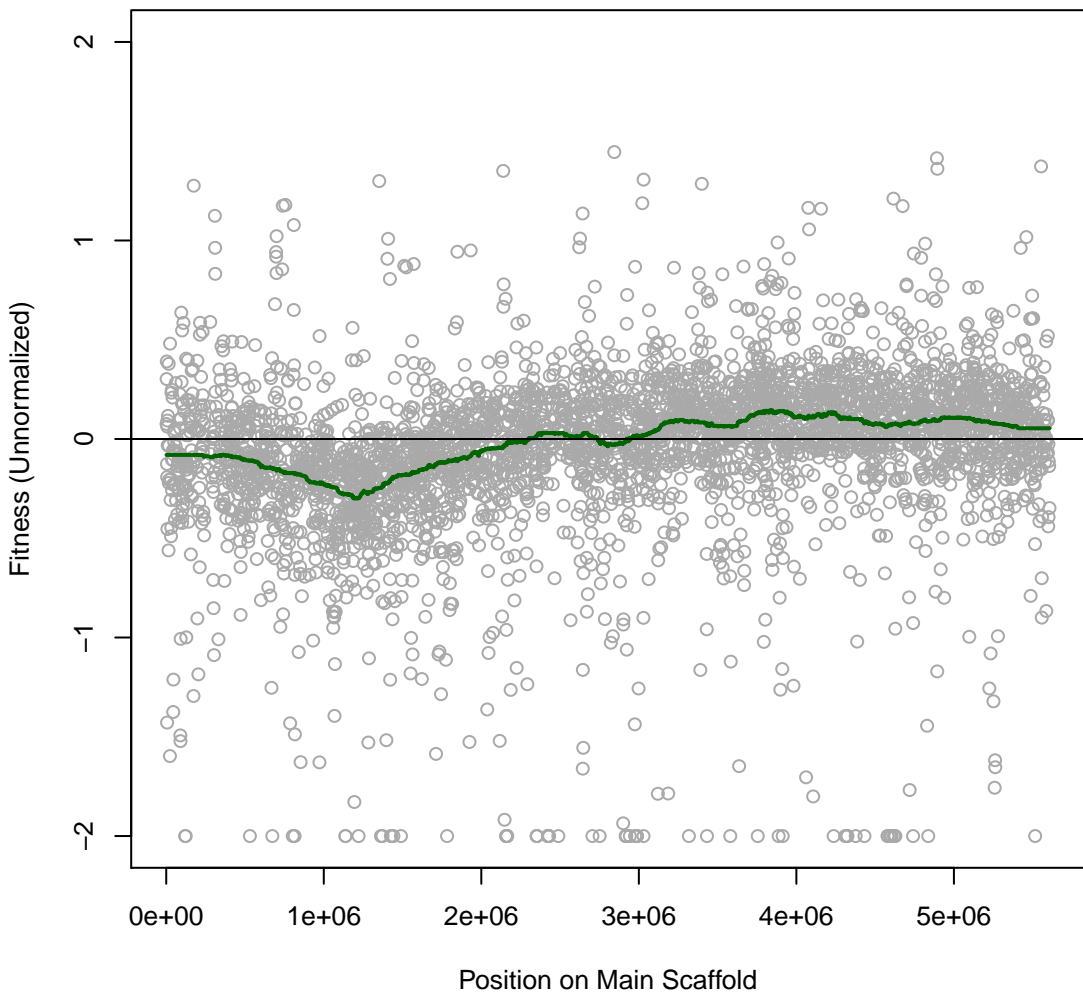

**Cola 3IT009 #173 (gMed=210 rho12=0.192)**  
**Beta-Lactose (C)**

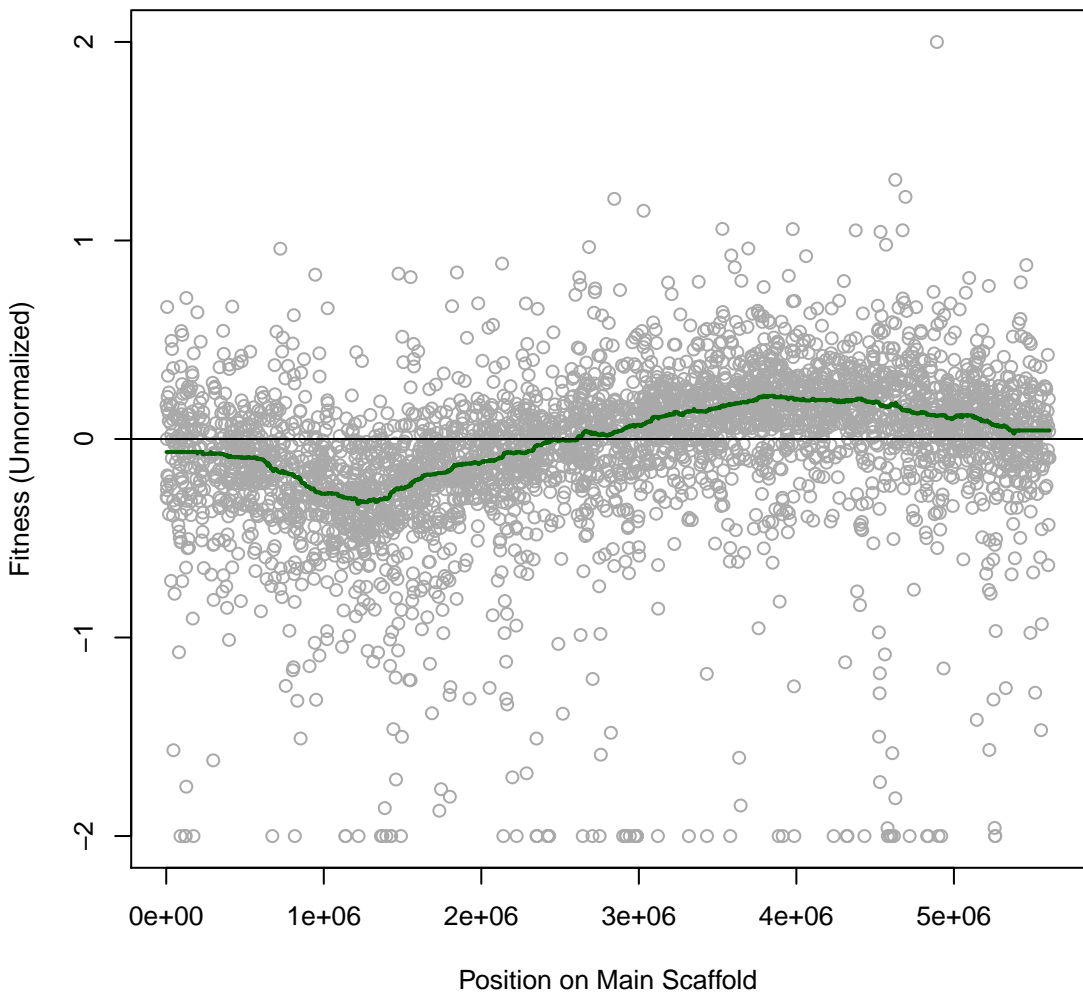

**Cola 3IT010 #174 (gMed=264 rho12=0.182)**  
**D-Mannose (C)**

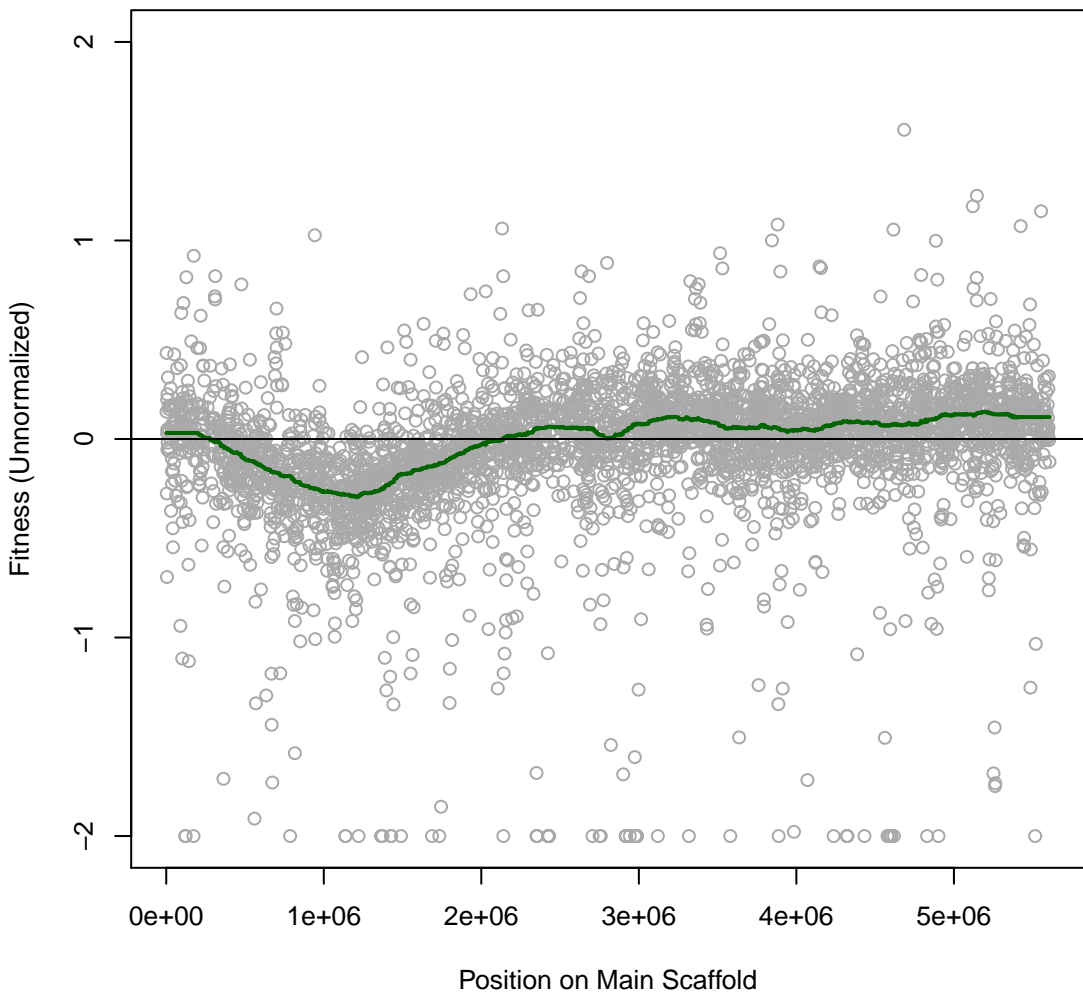

**Cola 3IT011 #175 (gMed=218 rho12=0.232)**  
**D-Glucose (C)**

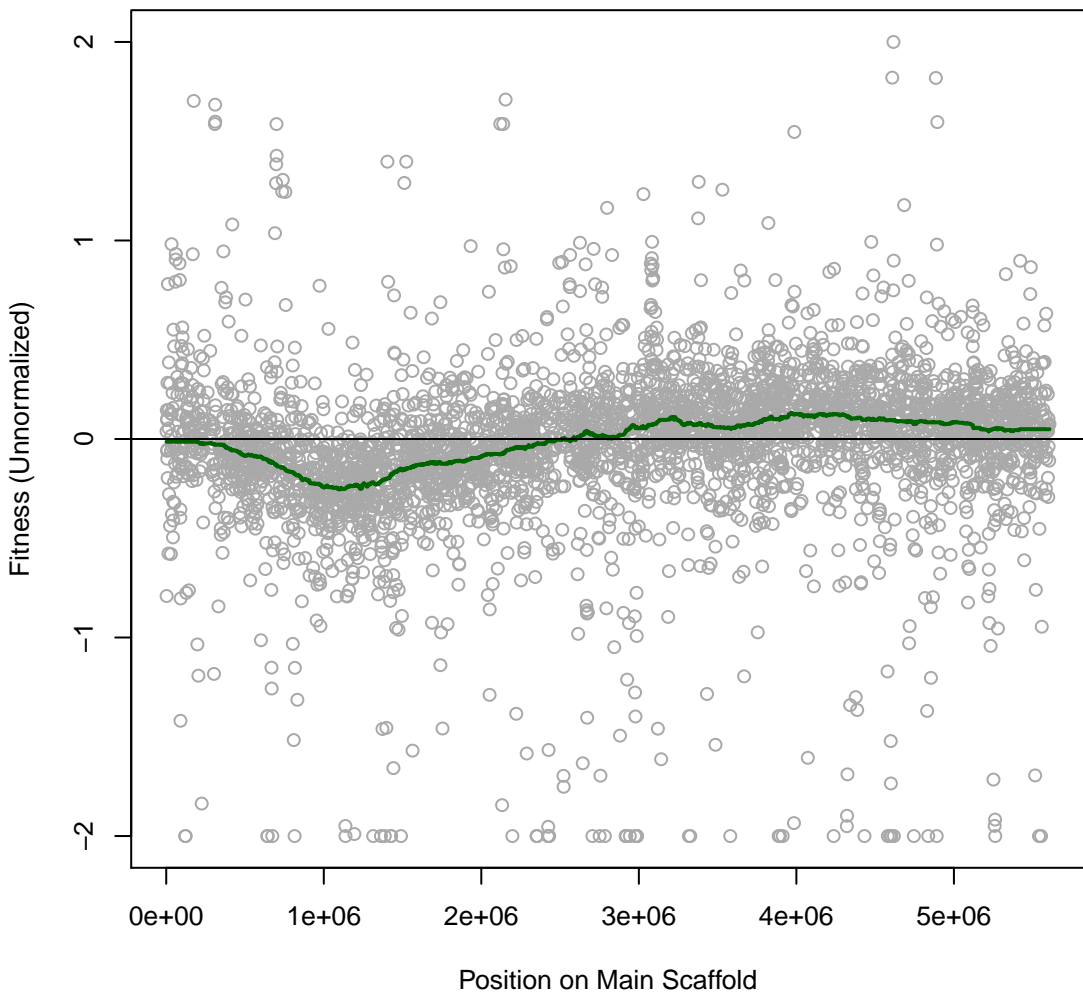

**Cola 3IT012 #176 (gMed=219 rho12=0.230)**  
**D-Fructose (C)**

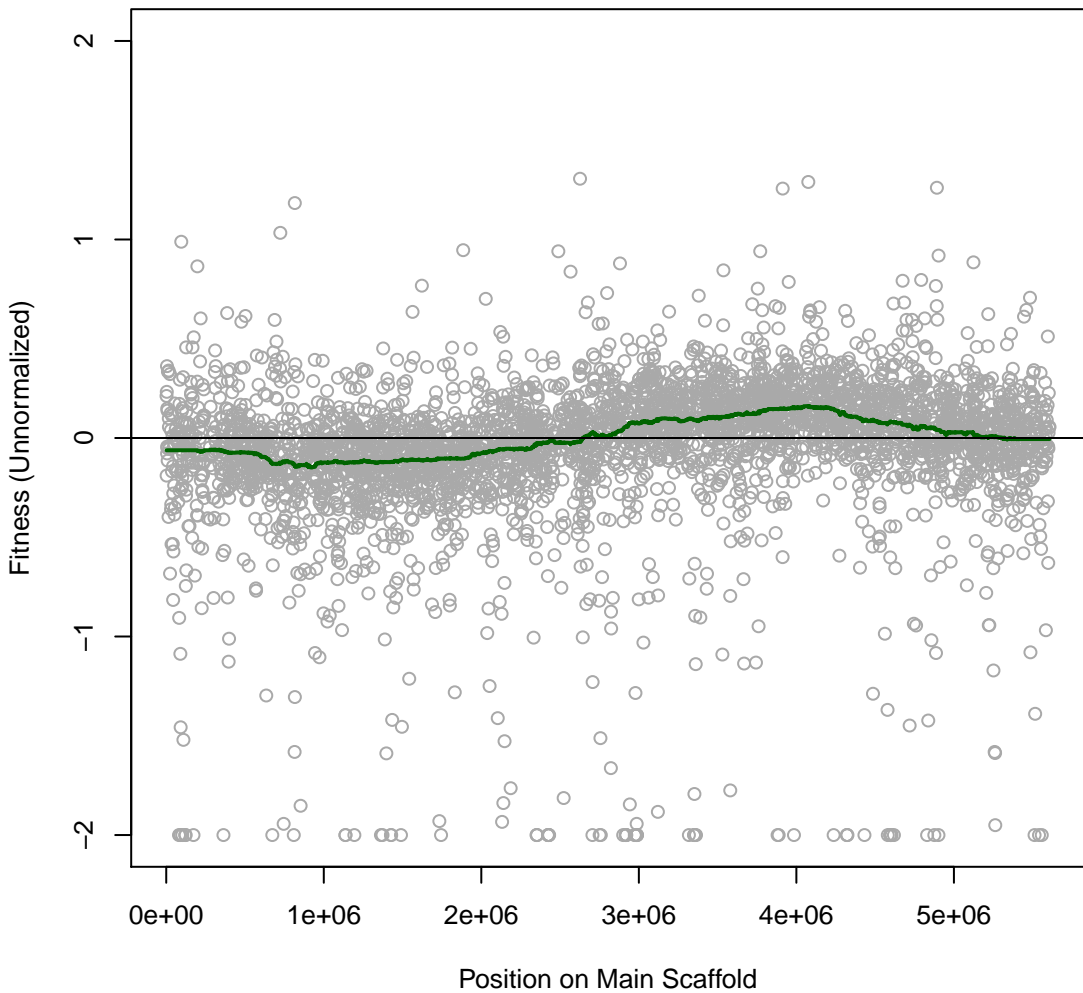

**Cola 3IT013 #177 (gMed=293 rho12=0.207)**  
**Sucrose (C)**

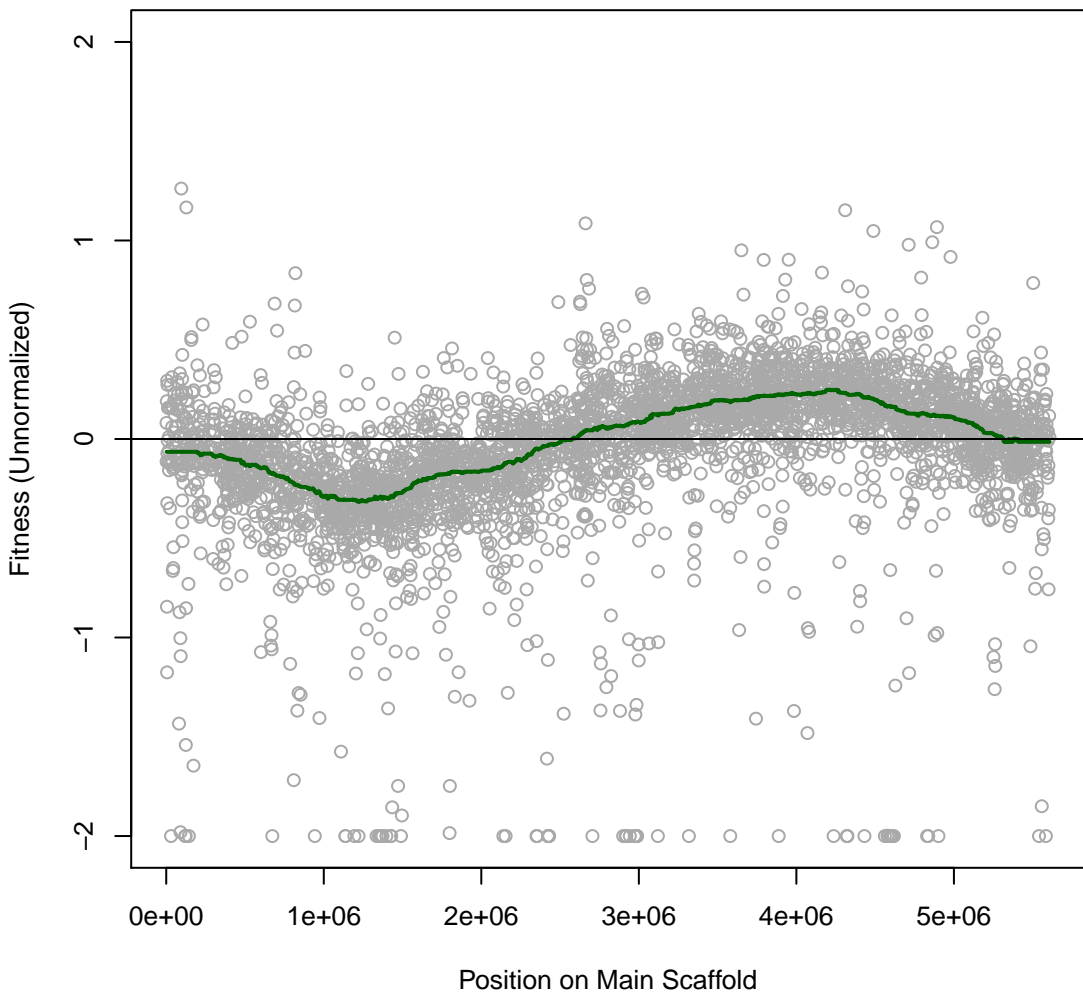

**Cola 3IT014 #178 (gMed=275 rho12=0.164)**  
**L-Arabinose (C)**

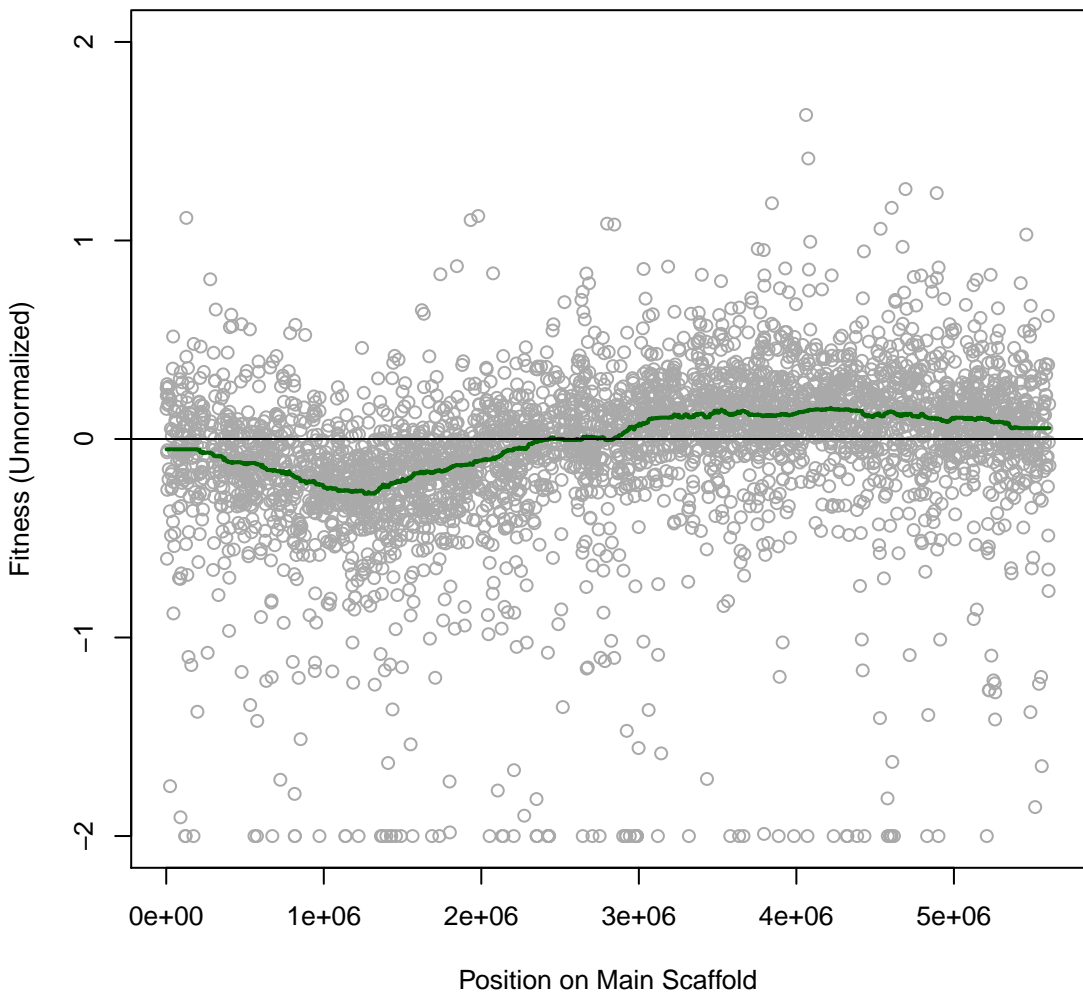

**Cola 3IT015 #179 (gMed=268 rho12=0.236)**  
**D-Maltose (C)**

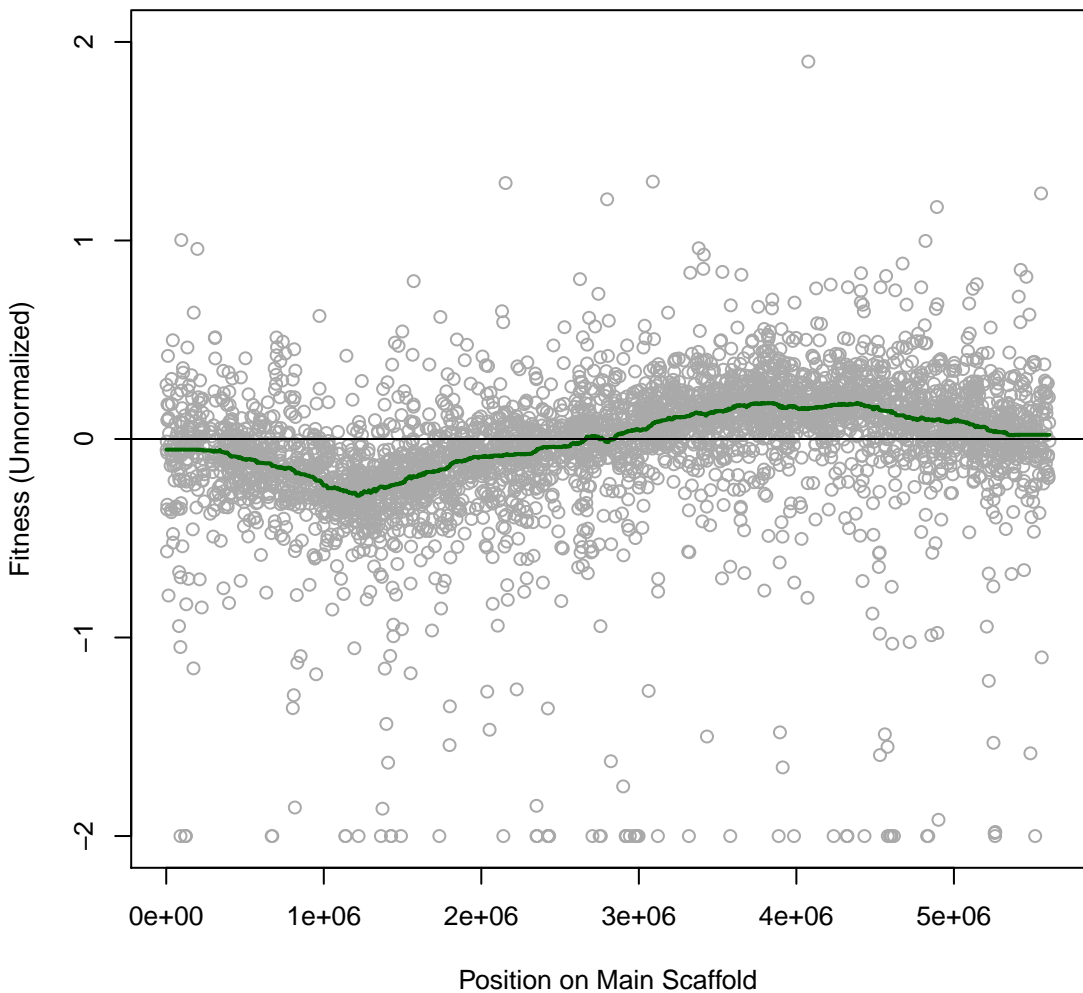

**Cola 3IT016 #180 (gMed=268 rho12=0.217)**  
**D-Xylose (C)**

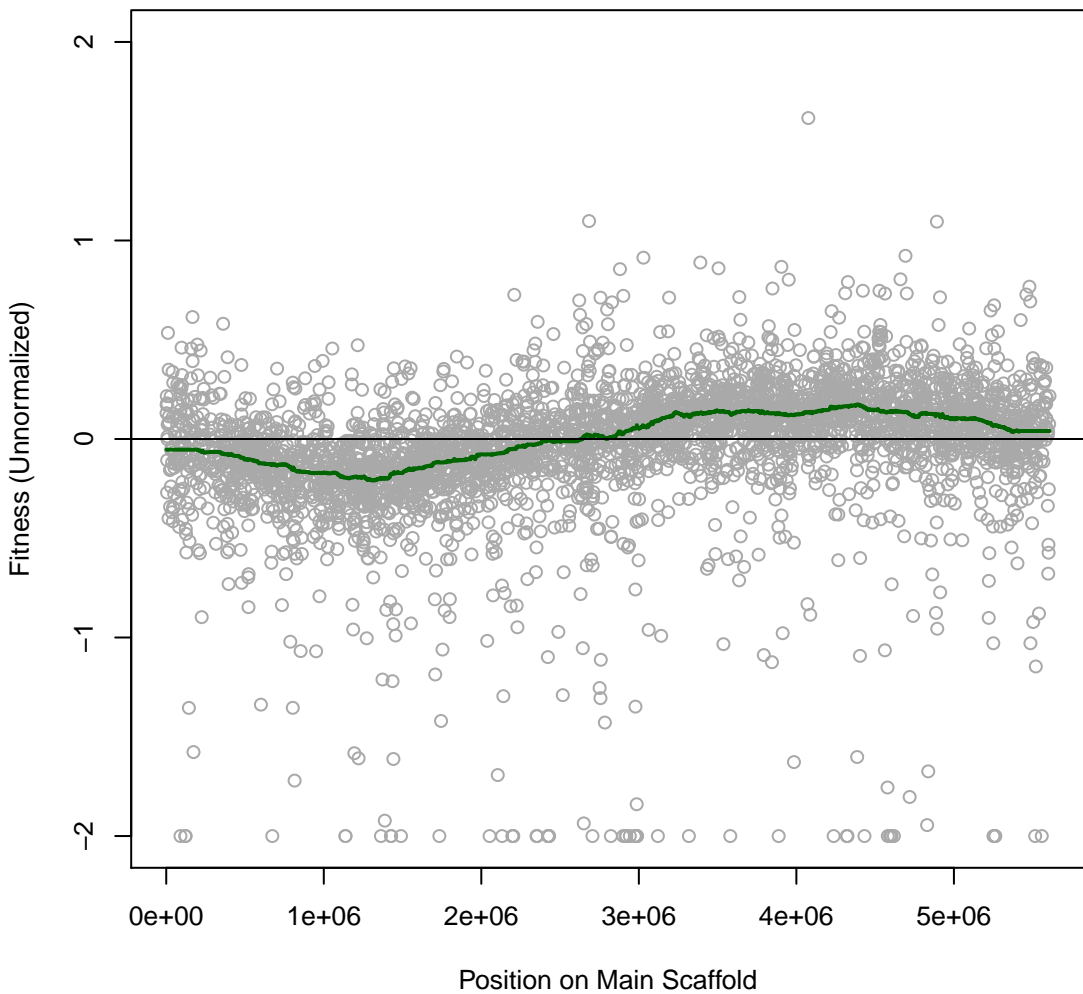

**Cola 3IT017 #181 (gMed=248 rho12=0.165)**  
**D-Galactose (C)**

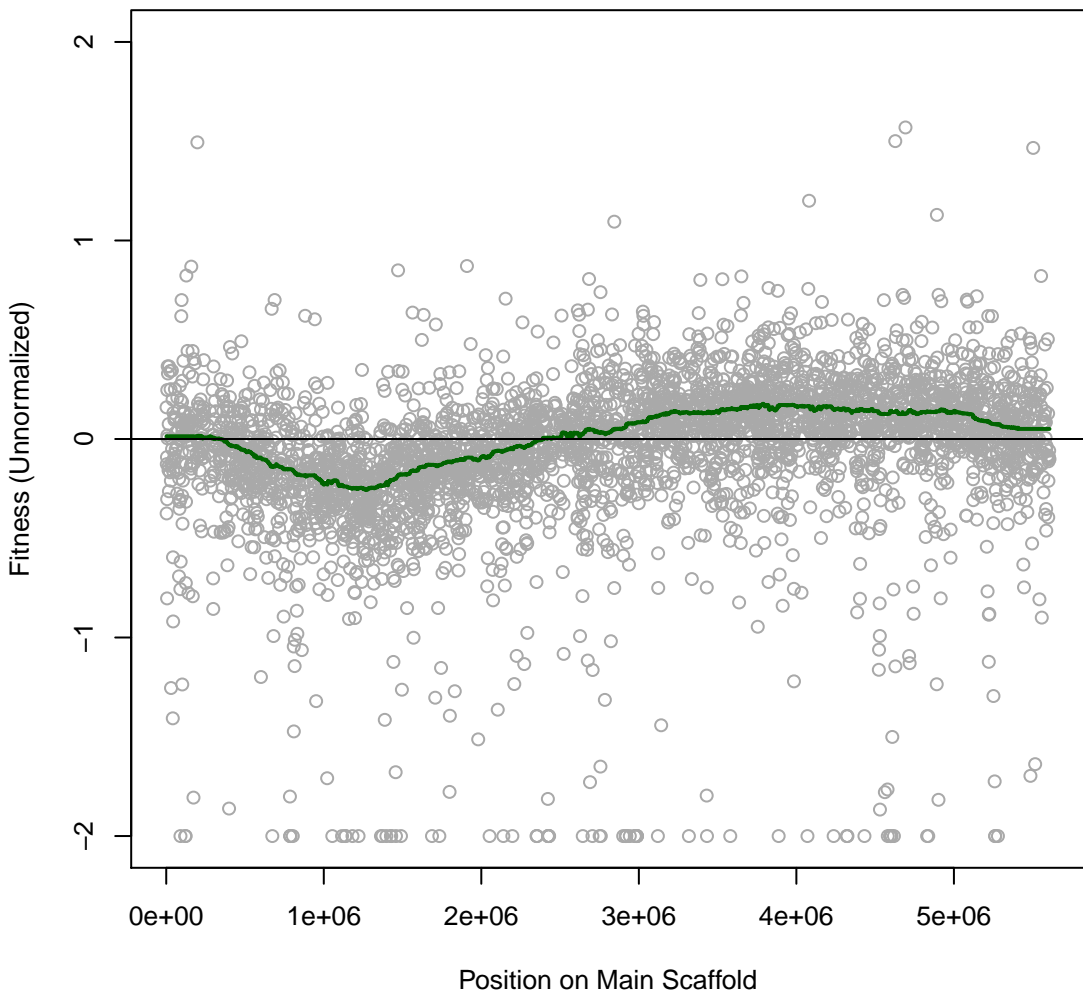

**Cola 3IT018 #182 (gMed=224 rho12=0.174)**  
**D-Raffinose (C)**

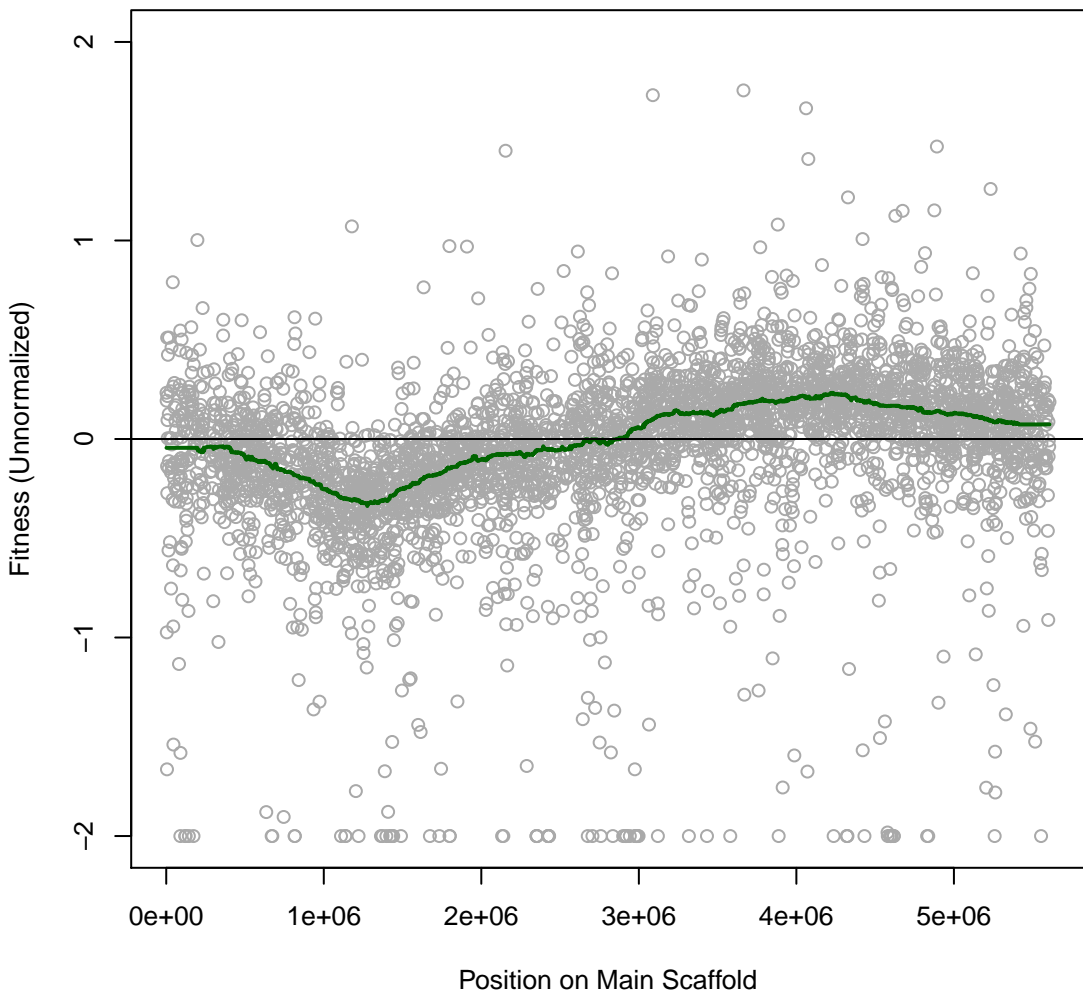

**Cola 3IT019 #183 (gMed=242 rho12=0.213)**  
**L-Rhamnose (C)**

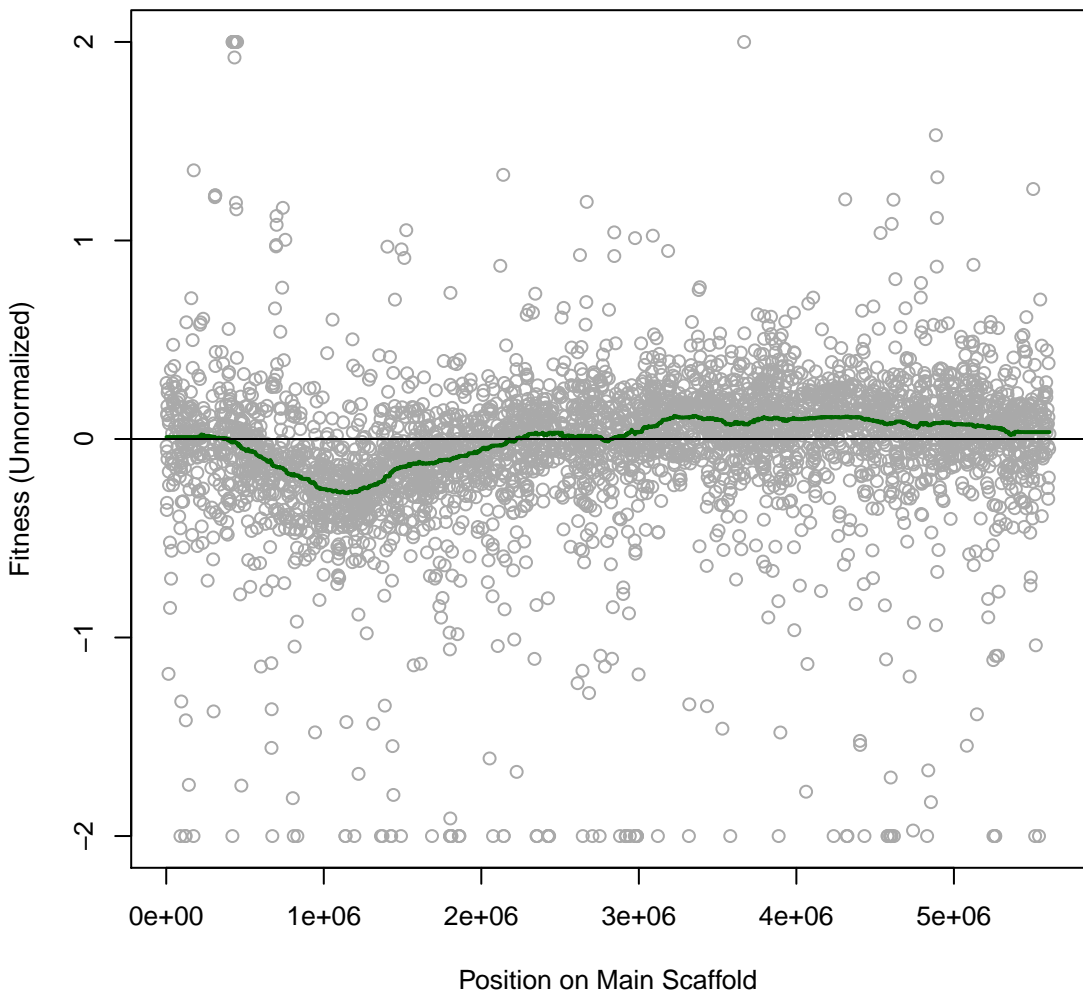

**Cola 3IT020 #184 (gMed=226 rho12=0.173)**  
**a-Cyclodextrin (C)**

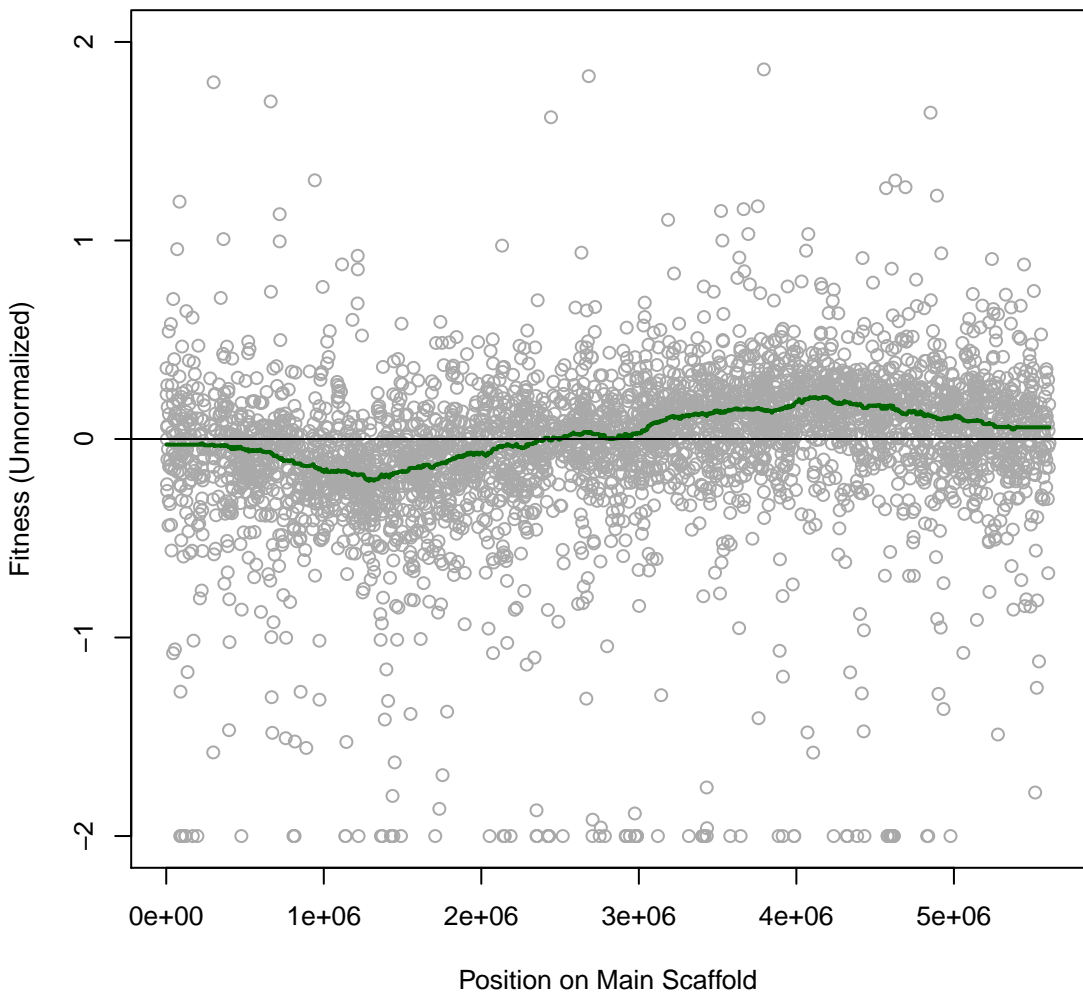

**Cola 3IT021 #185 (gMed=194 rho12=0.202)**  
**D-Cellobiose (C)**

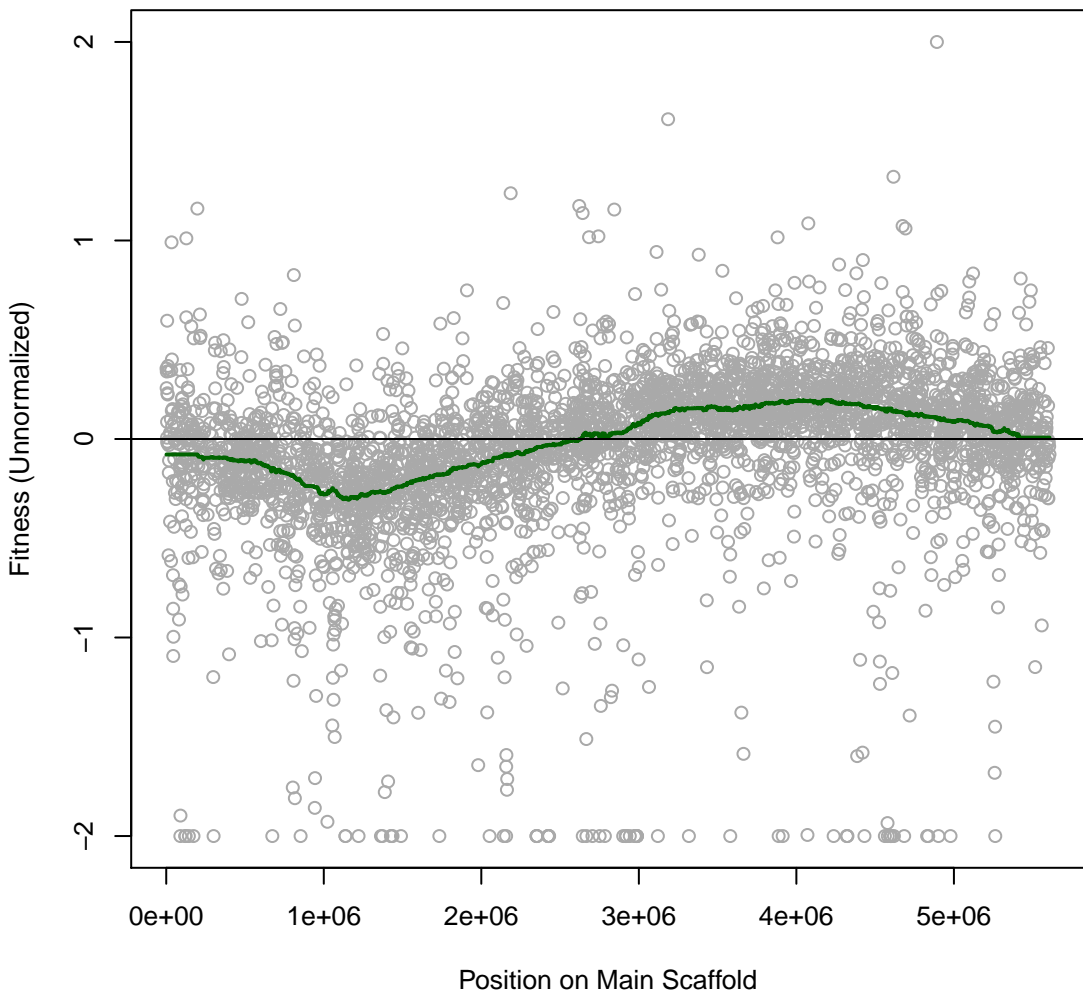

**Cola 3IT022 #186 (gMed=214 rho12=0.156)**  
**D-Mannitol (C)**

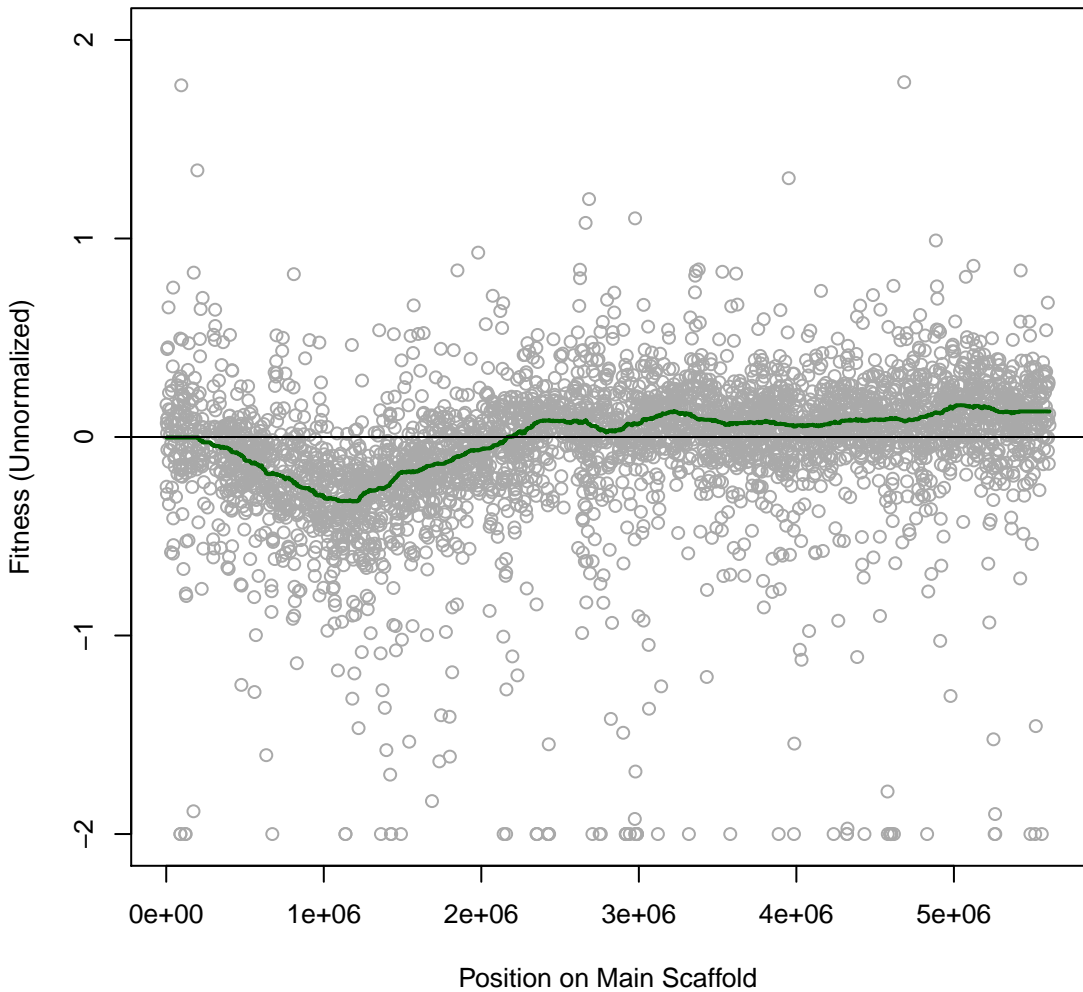

**Cola 3IT023 #187 (gMed=194 rho12=0.179)**  
**D-Trehalose (C)**

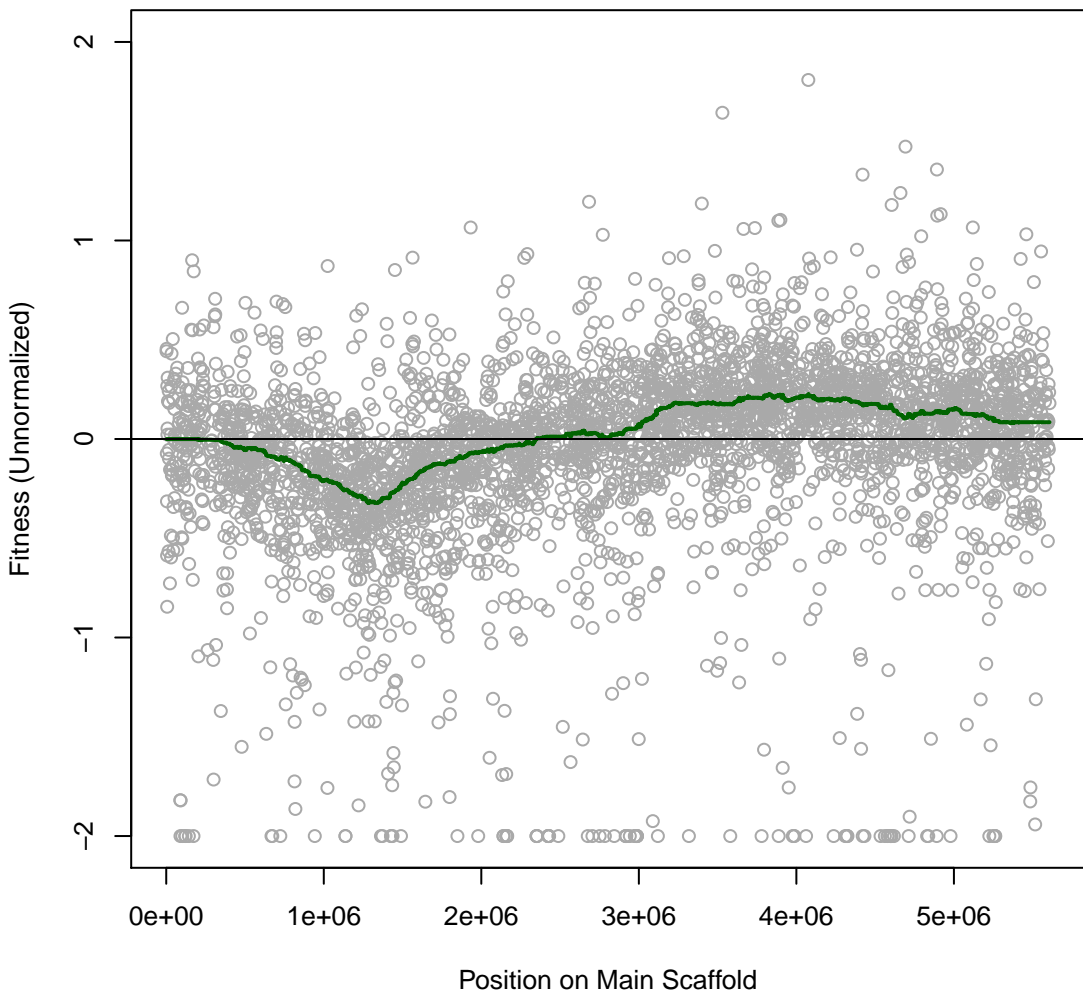

**Cola 3IT024 #188 (gMed=210 rho12=0.210)**  
**D-Glucosamine Hydrochloride (C)**

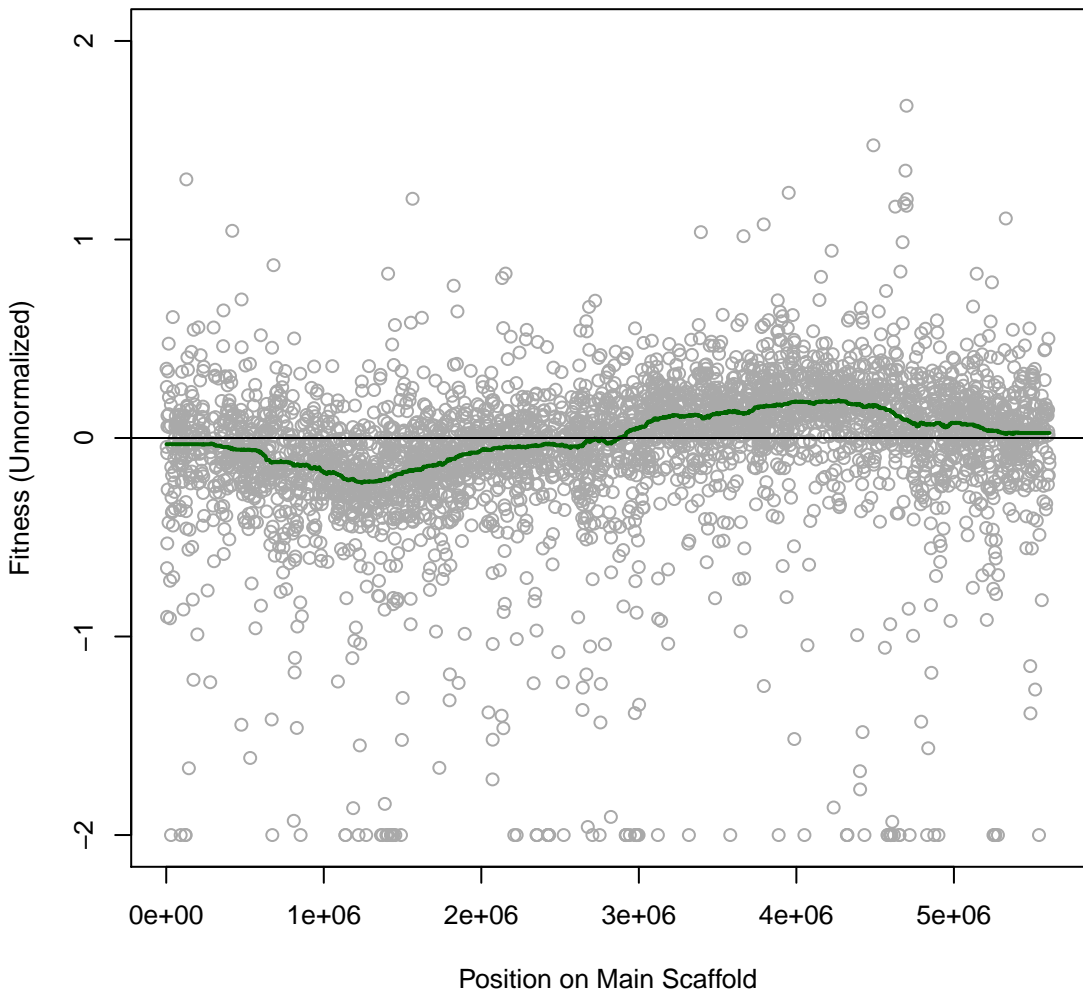

**Cola 3IT025 #189 (gMed=286 rho12=0.190)**  
**D-Salicin (C)**

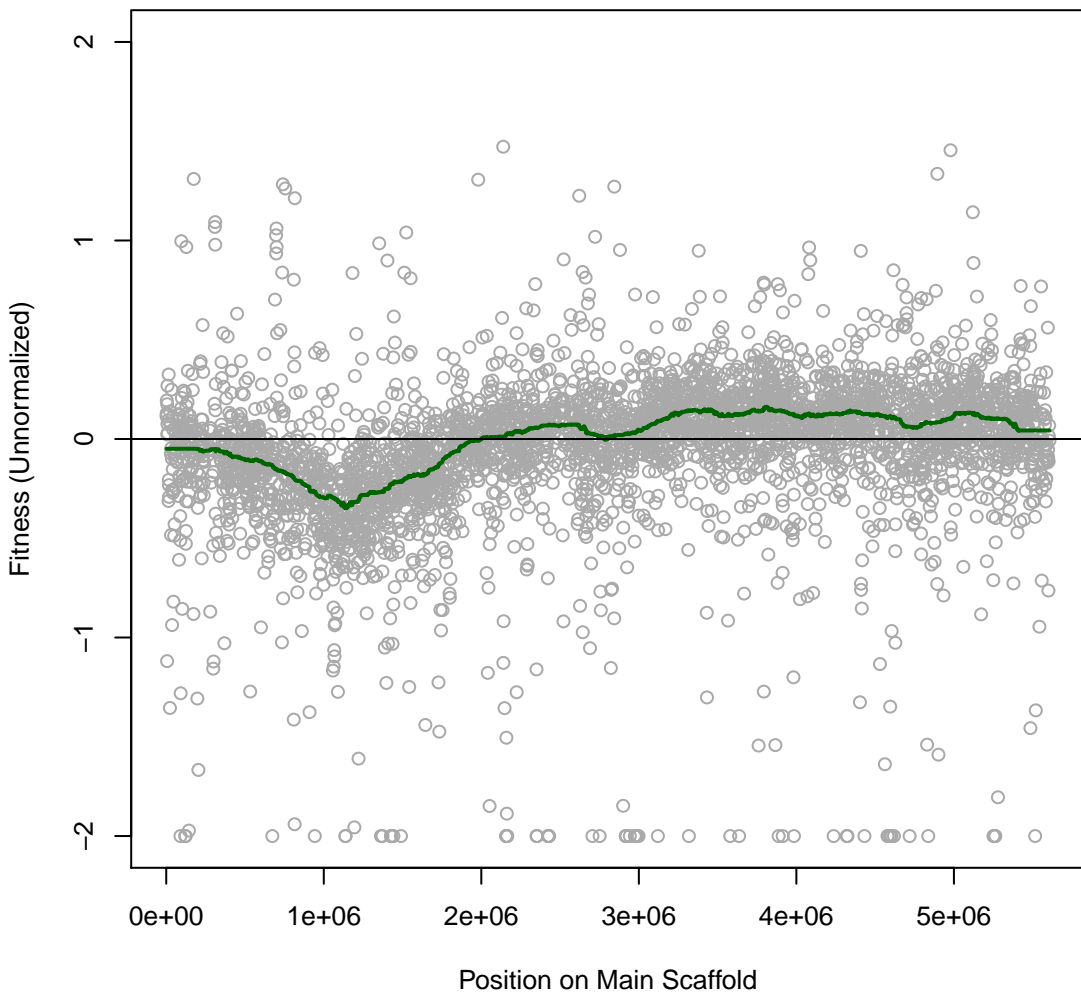

**Cola 3IT026 #190 (gMed=255 rho12=0.174)**  
**Beta-Lactose (C)**

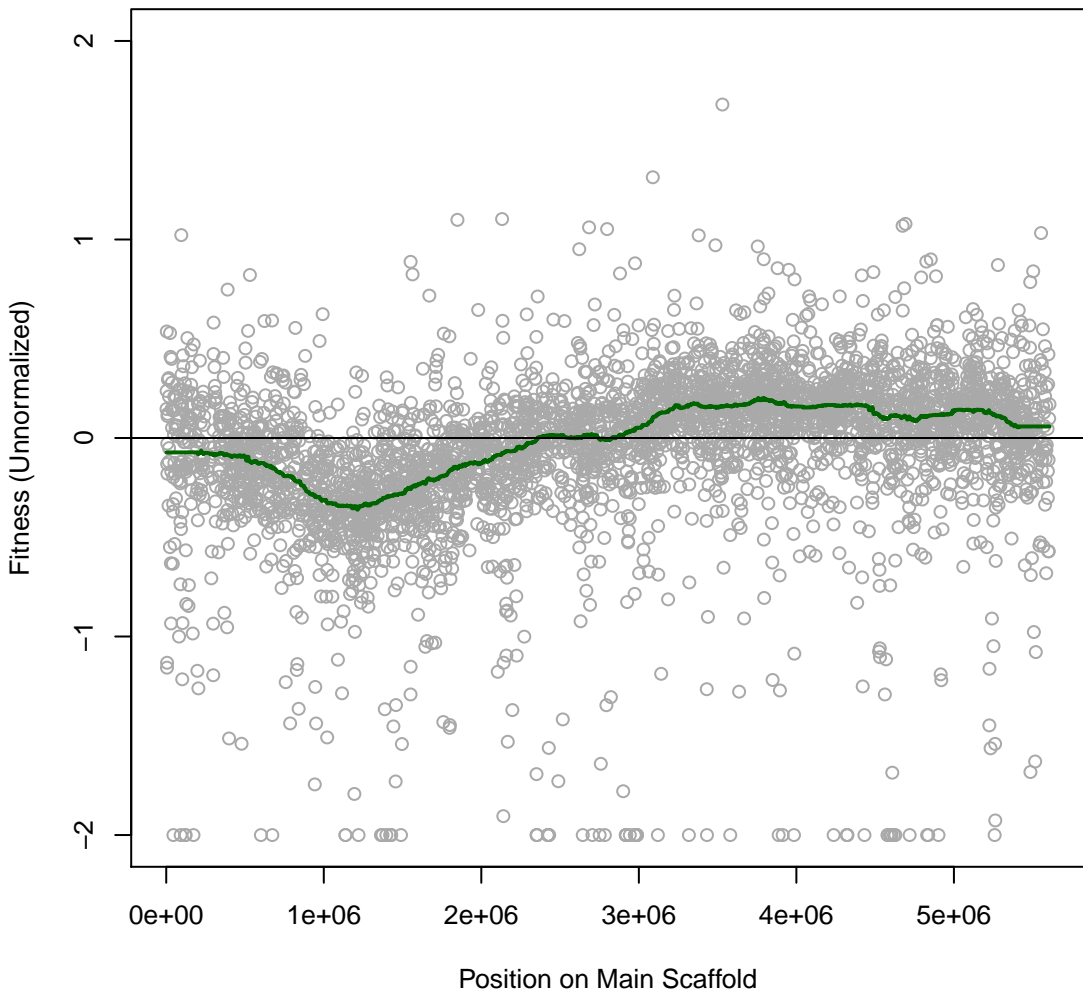

**Cola 3IT027 #191 (gMed=269 rho12=0.157)**  
**D-Mannose (C)**

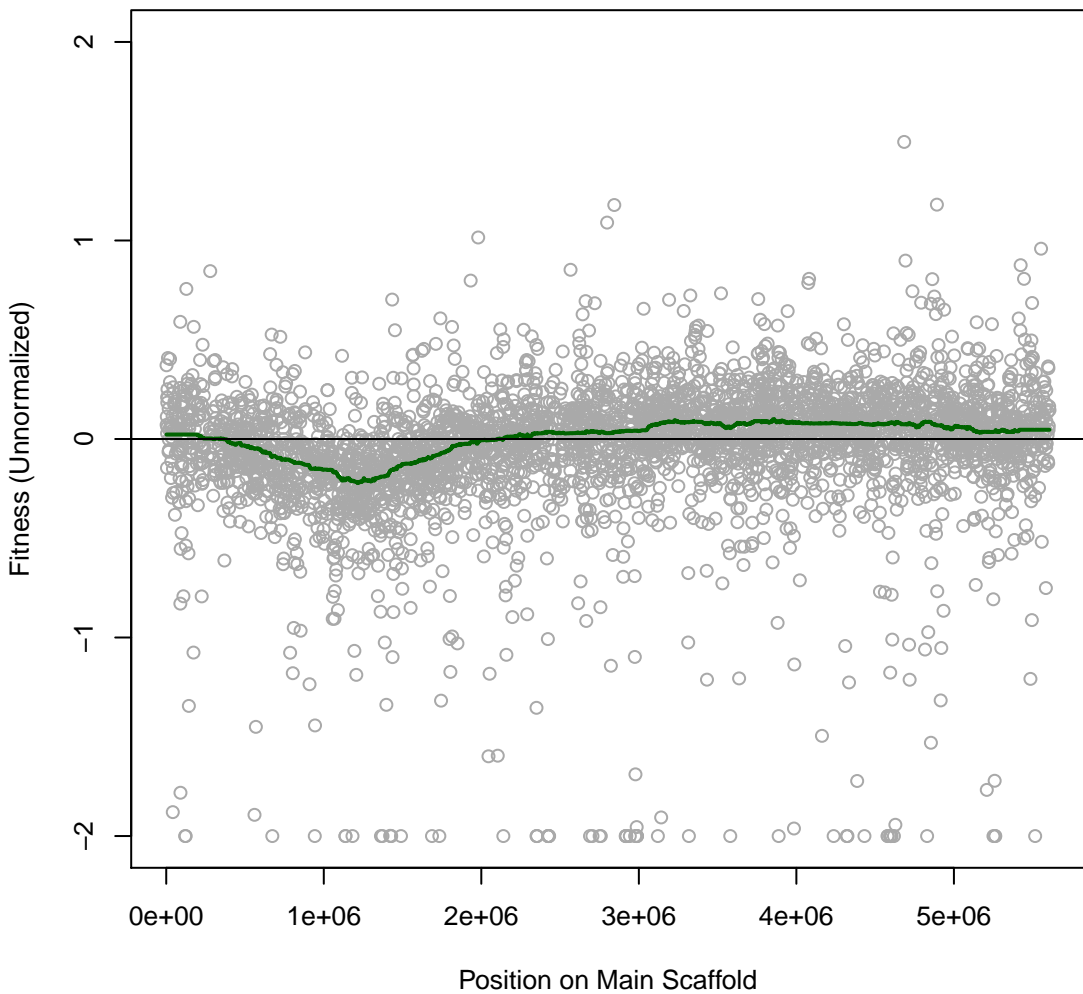

Cola 3IT028 #192 (gMed=229 rho12=0.057)

Time0

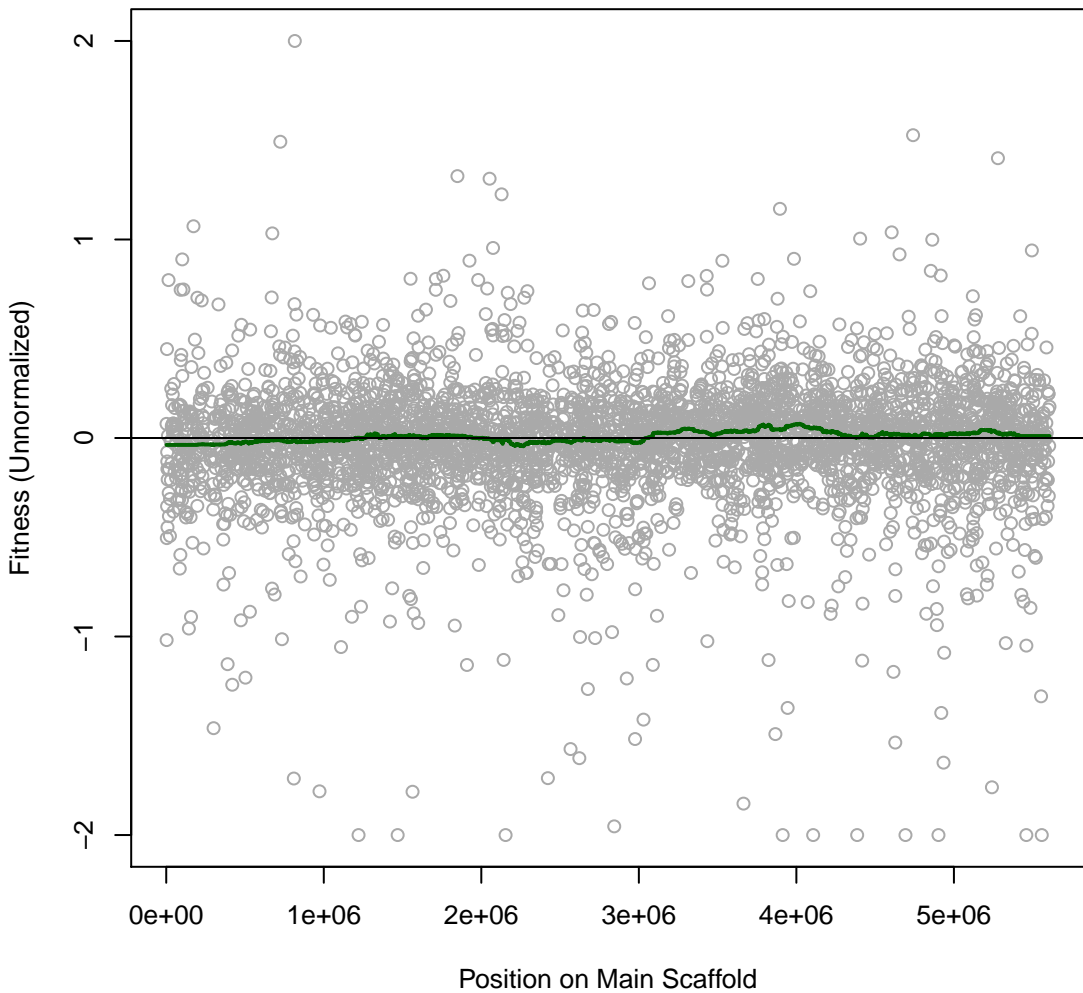

**Cola 3IT029 #193 (gMed=259 rho12=0.000)**  
**Time0**

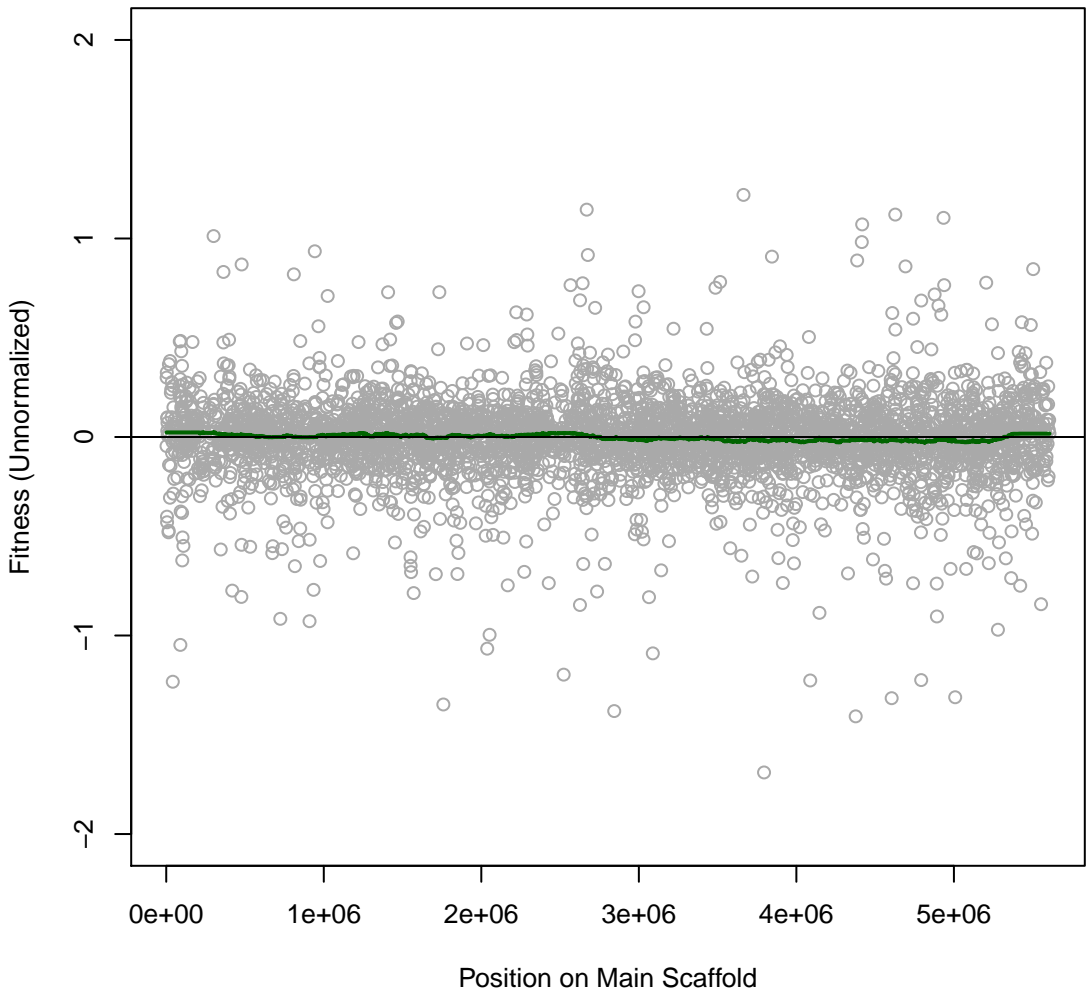

**Cola 3IT030 #194 (gMed=258 rho12=0.011)**  
**Time0**

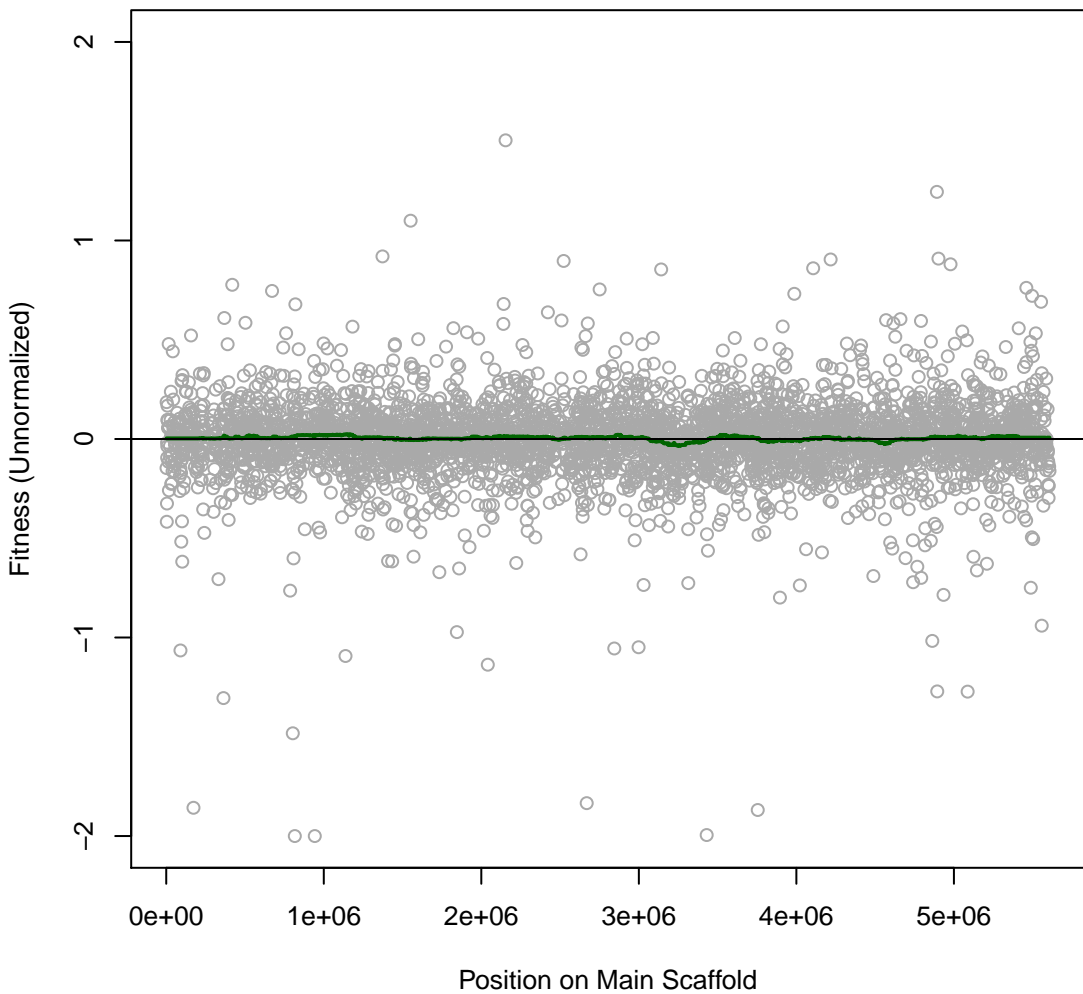

**Cola 3IT031 #195 (gMed=300 rho12=0.016)**  
**Time0**

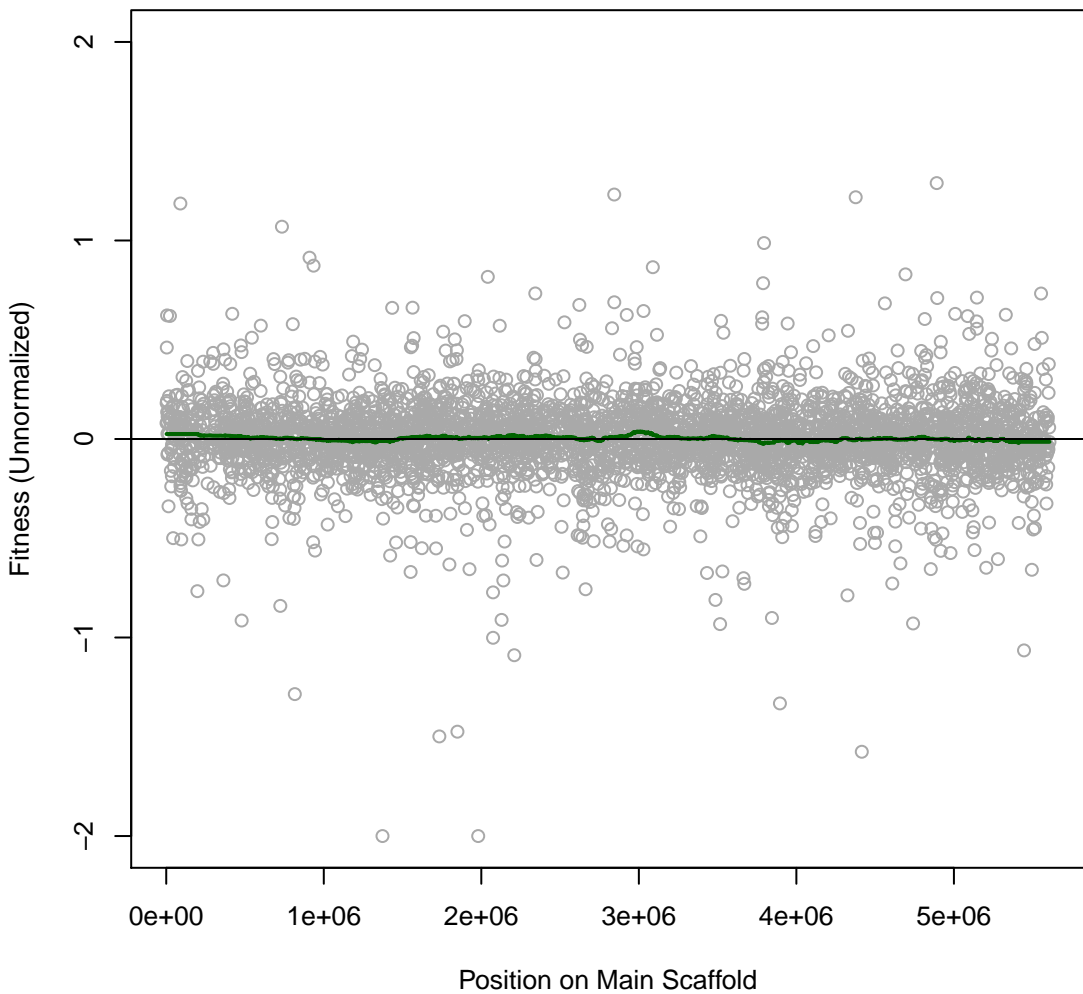

**Cola 3IT032 #196 (gMed=227 rho12=0.198)**  
**L-Arginine (N)**

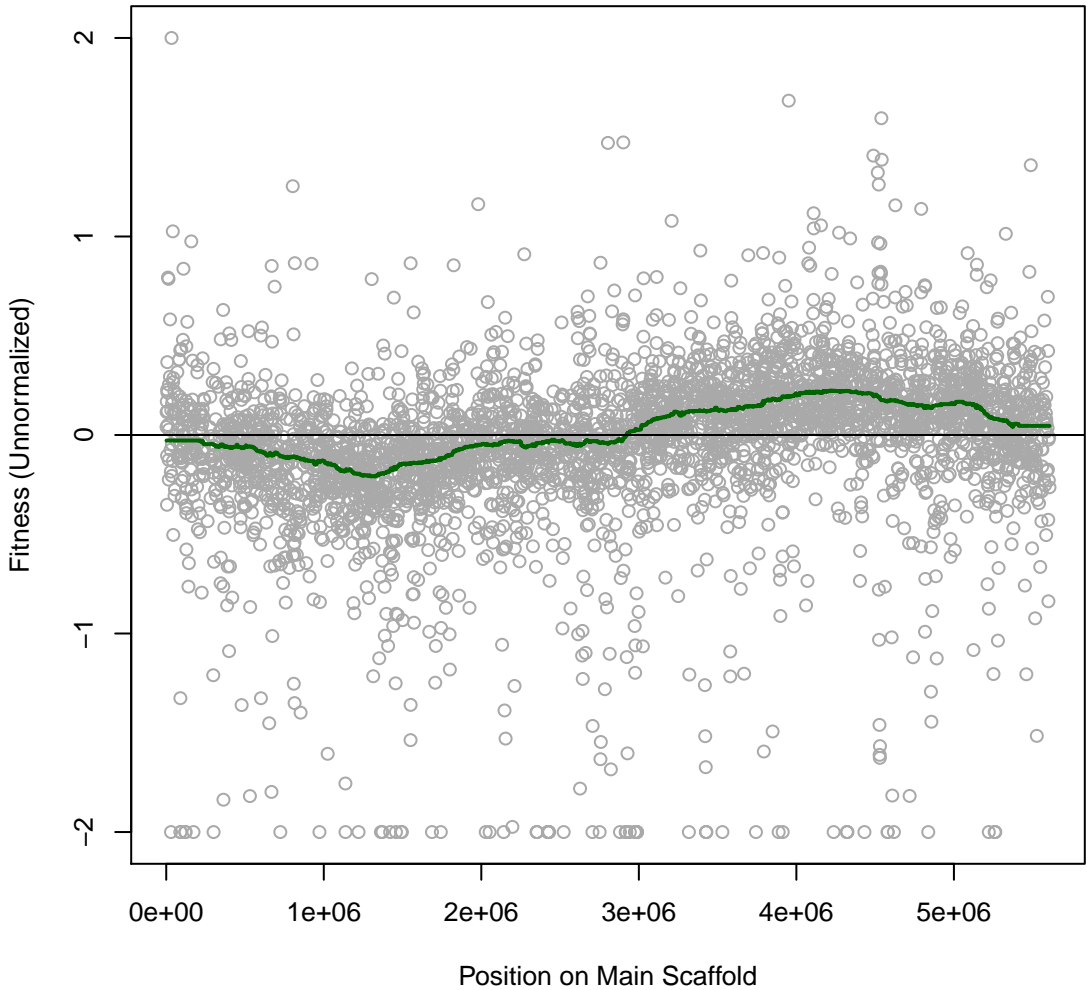

**Cola 3IT033 #197 (gMed=225 rho12=0.450)**  
**L-Lysine (N)**

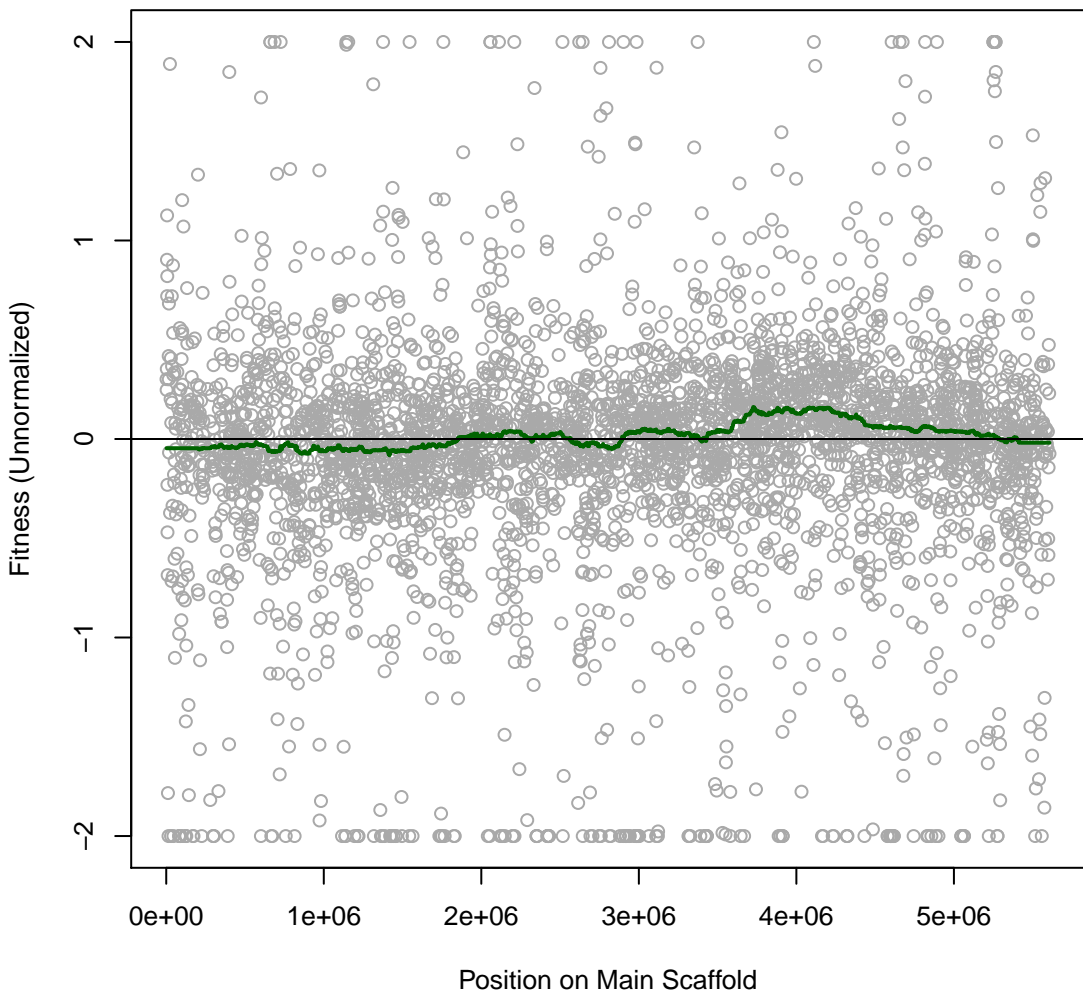

**Cola 3IT034 #198 (gMed=222 rho12=0.210)**  
**L-Glutamic (N)**

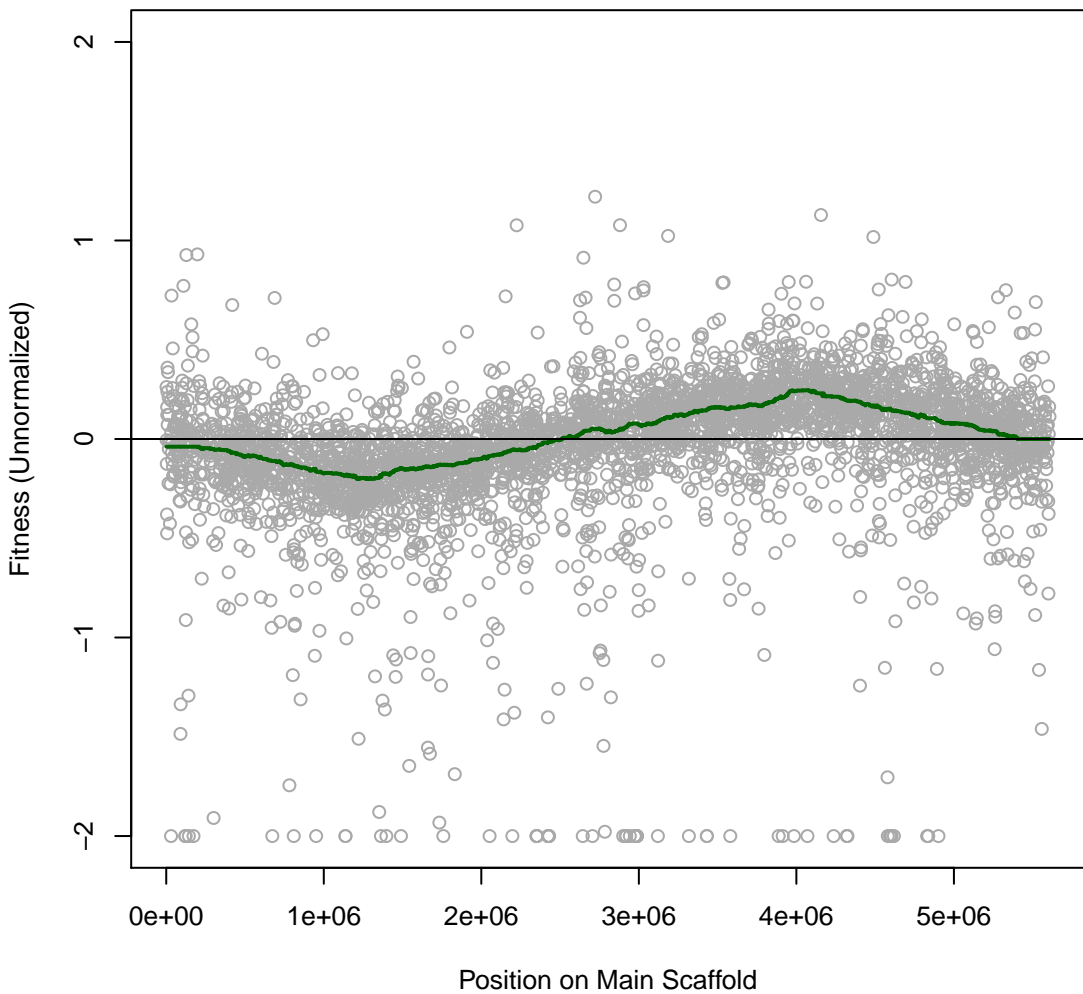

**Cola 3IT035 #199 (gMed=222 rho12=0.339)**  
**L-Serine (N)**

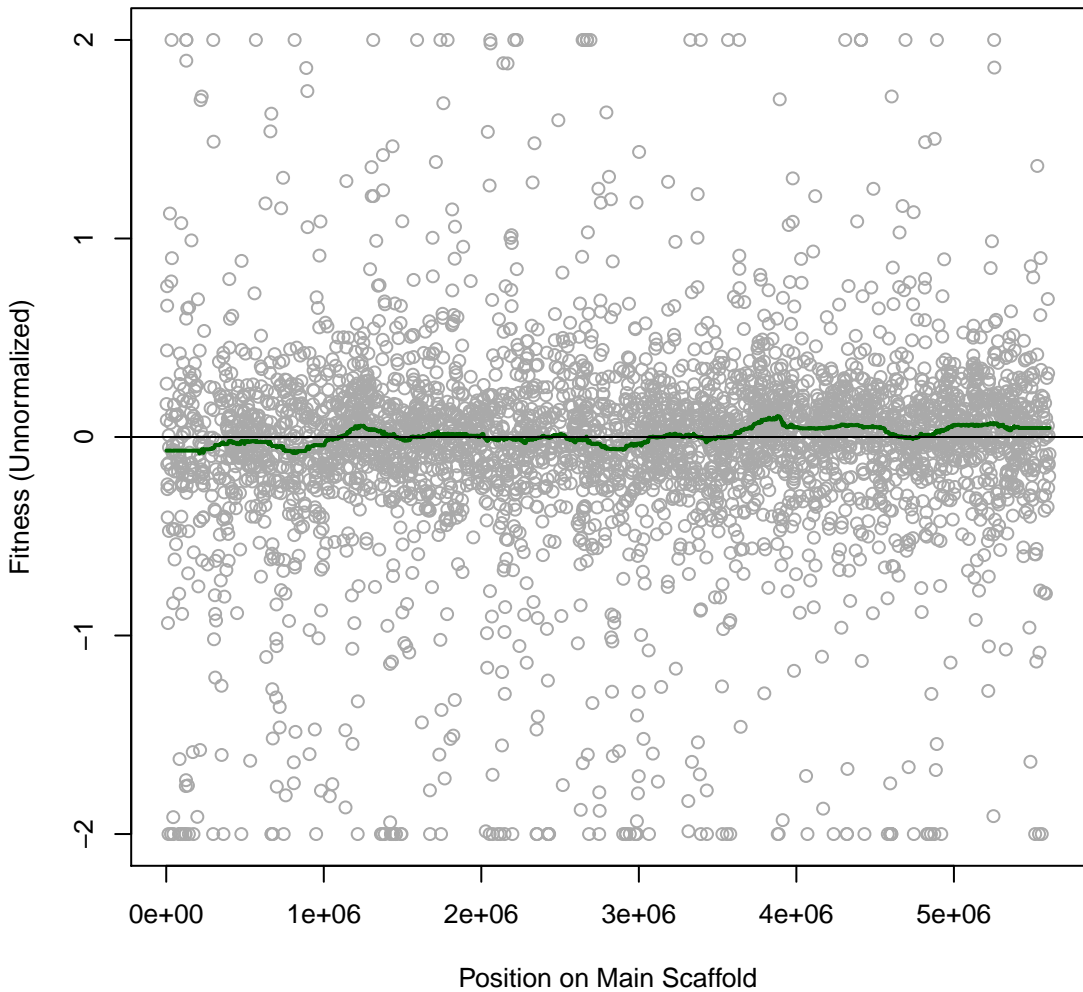

**Cola 3IT036 #200 (gMed=18 rho12=0.133)**  
**L-Threonine (N)**

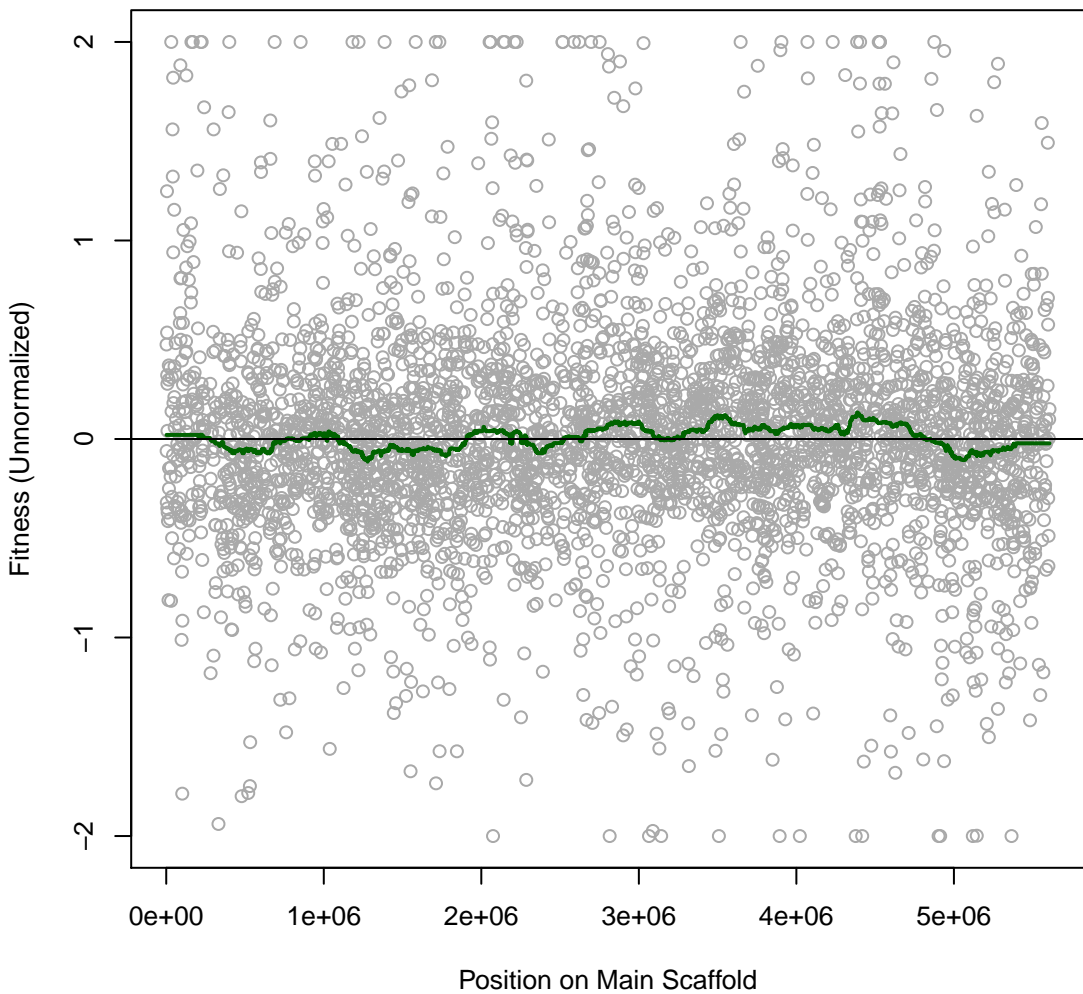

**Cola 3IT037 #201 (gMed=224 rho12=0.119)**  
**L-Asparagine (N)**

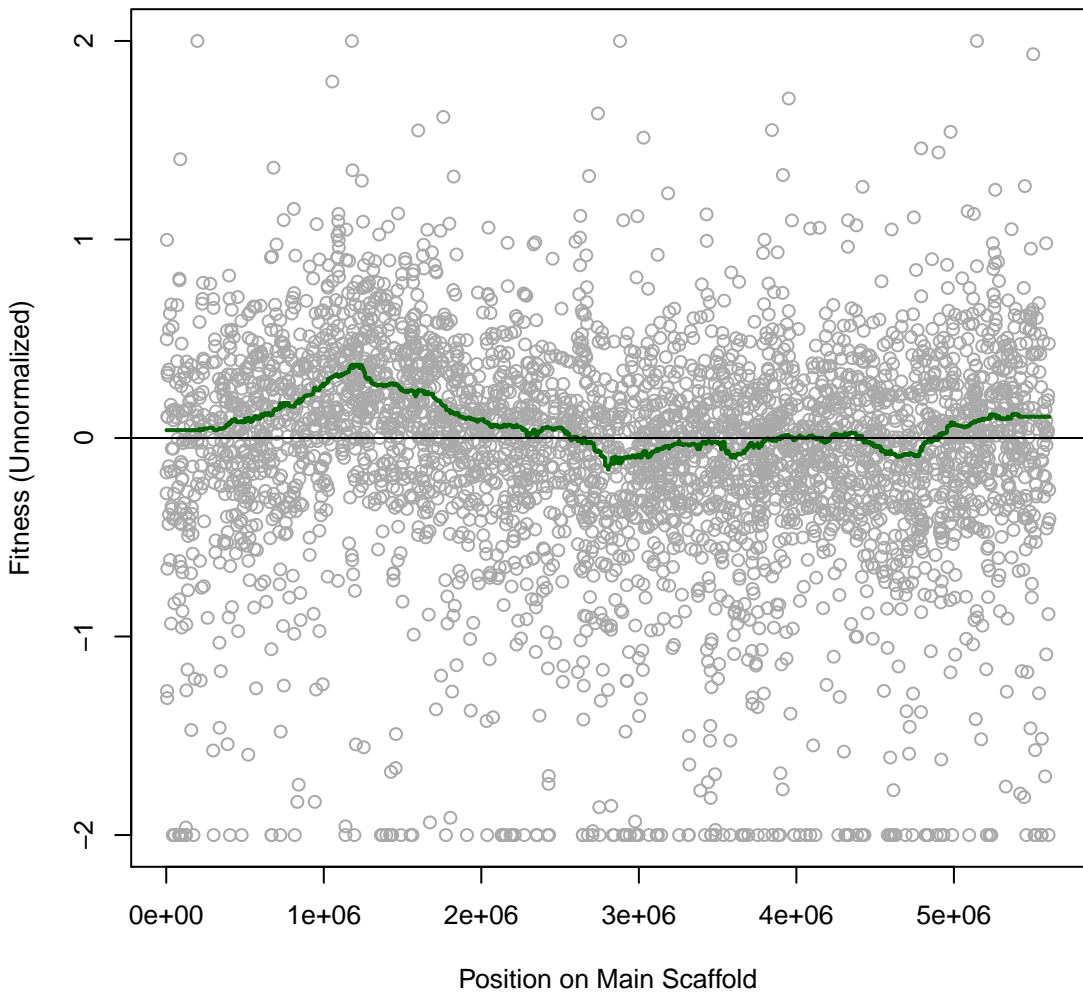

**Cola 3IT038 #202 (gMed=272 rho12=0.201)**  
**L-Glutamine (N)**

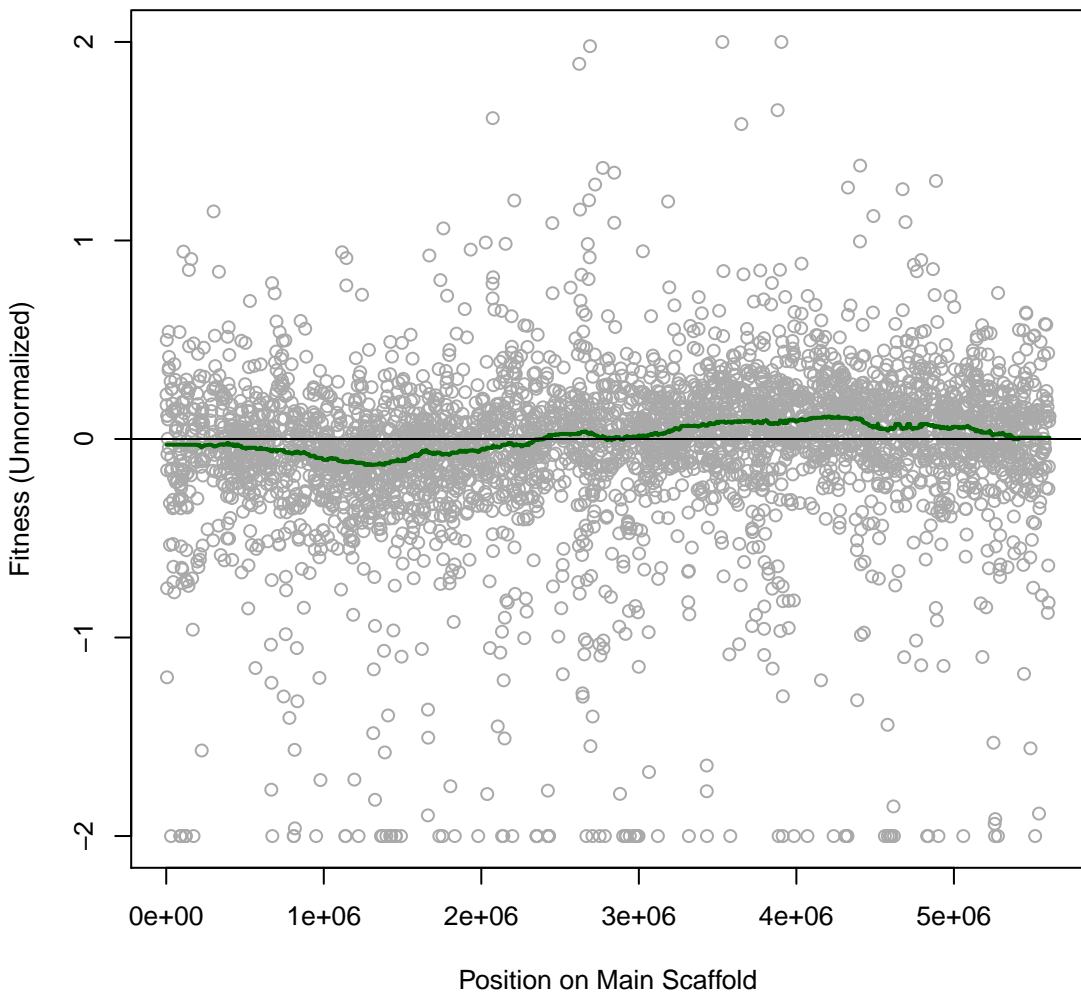

**Cola 3IT039 #203 (gMed=280 rho12=0.194)**  
**L-Proline (N)**

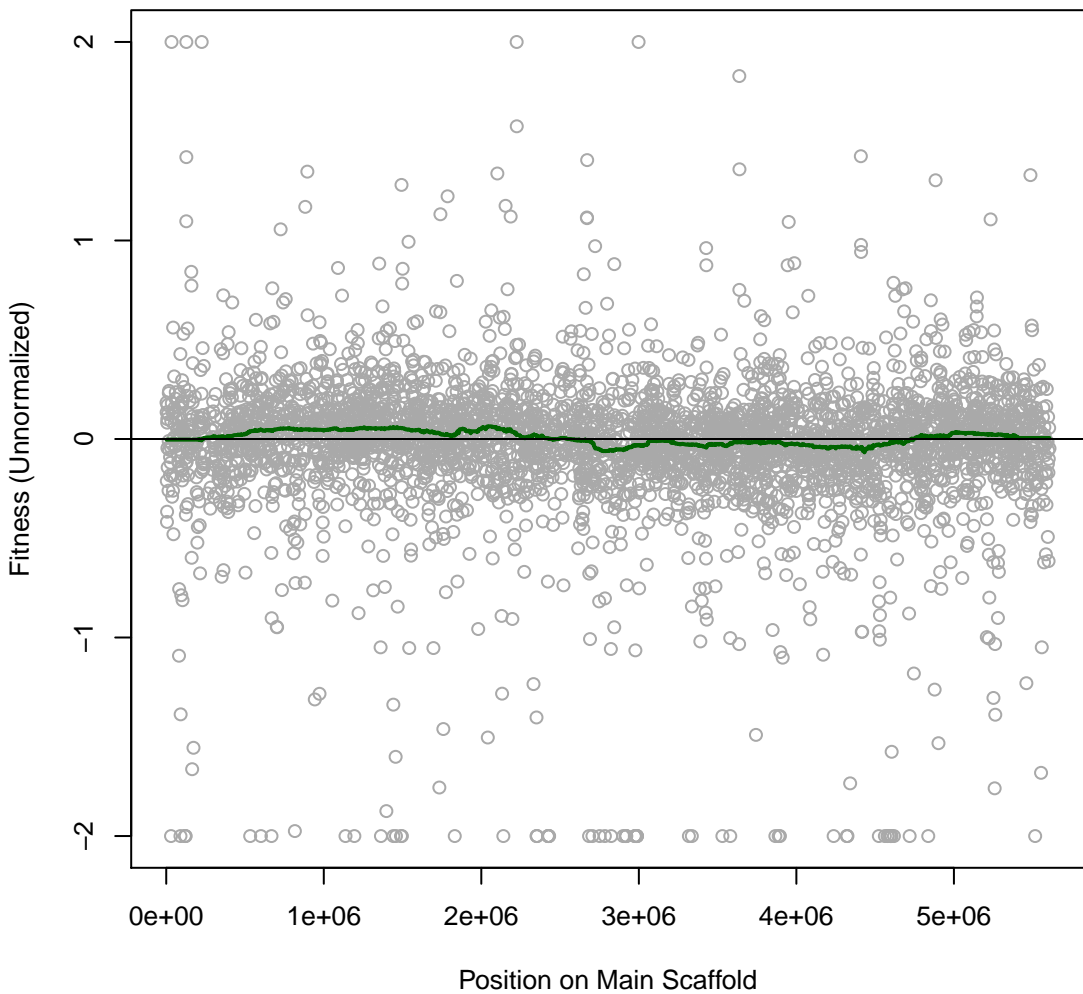

**Cola 3IT040 #204 (gMed=233 rho12=0.243)**  
**L-Alanine (N)**

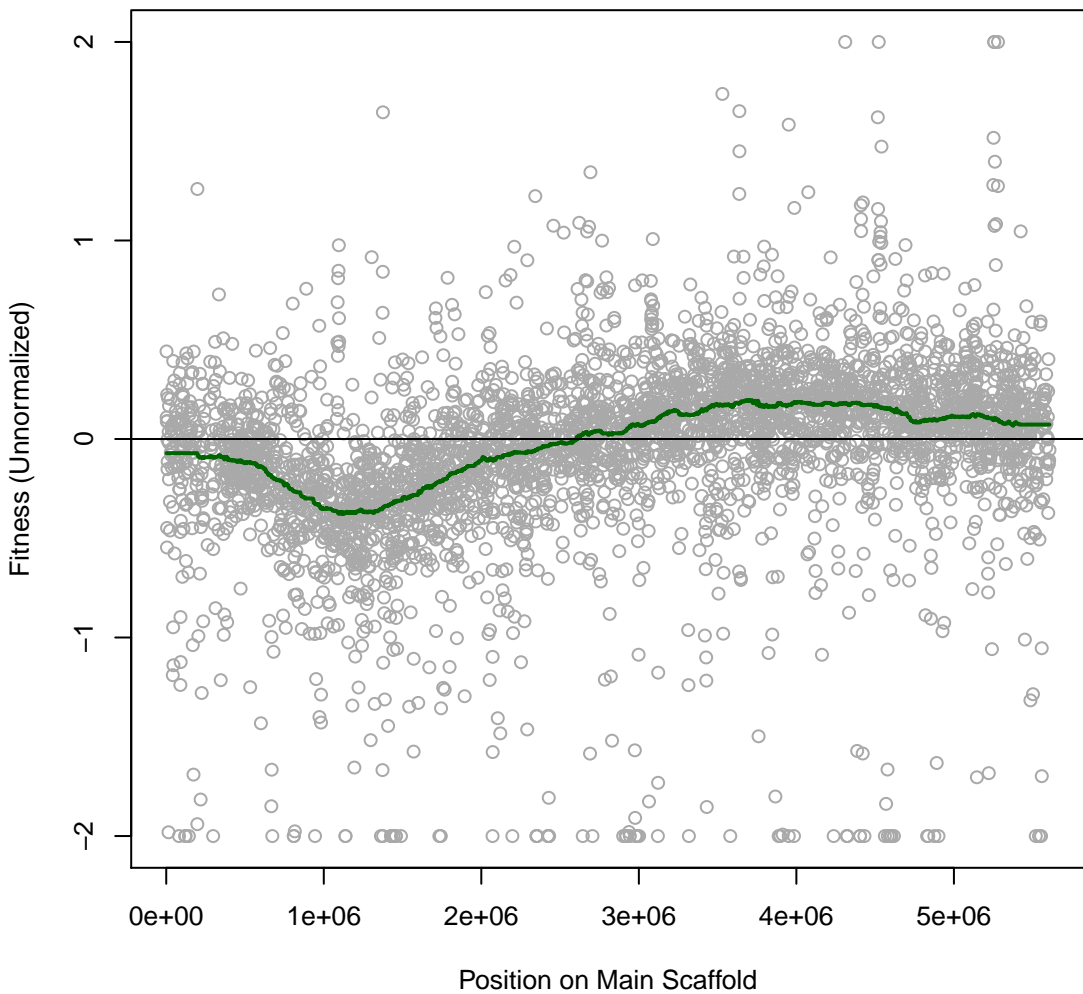

**Cola 3IT041 #205 (gMed=162 rho12=0.327)**  
**L-Leucine (N)**

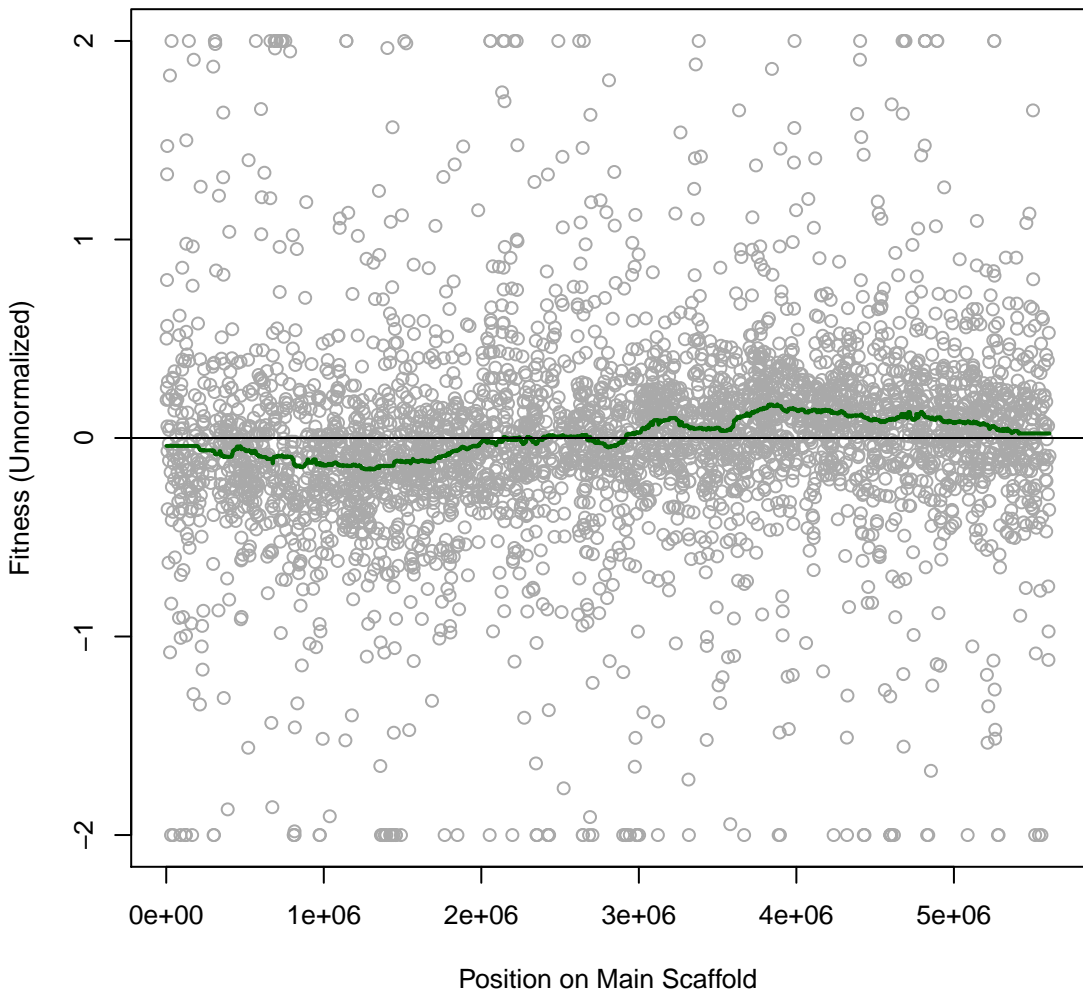

**Cola 3IT042 #206 (gMed=170 rho12=0.331)**  
**L-Methionine (N)**

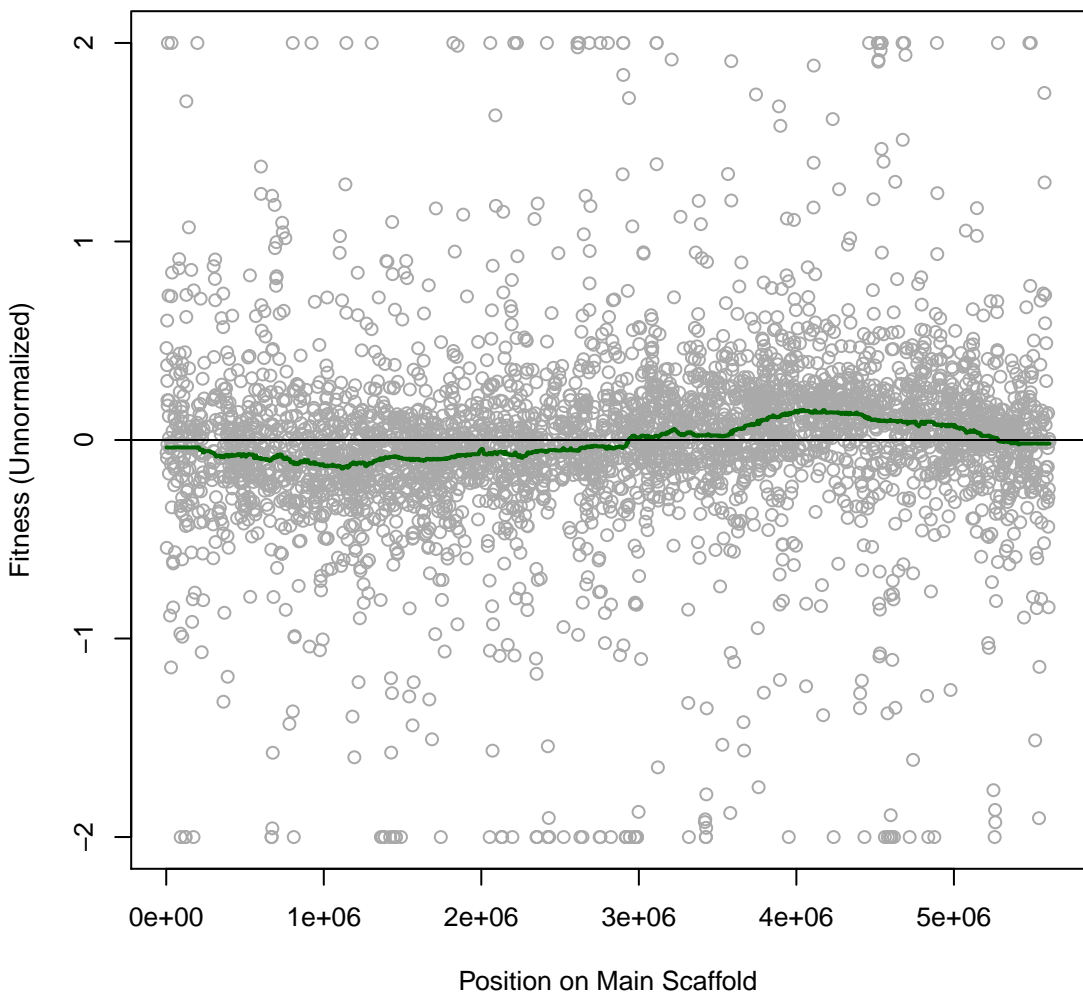

**Cola 3IT043 #207 (gMed=218 rho12=0.219)**  
**L-Phenylalanine (N)**

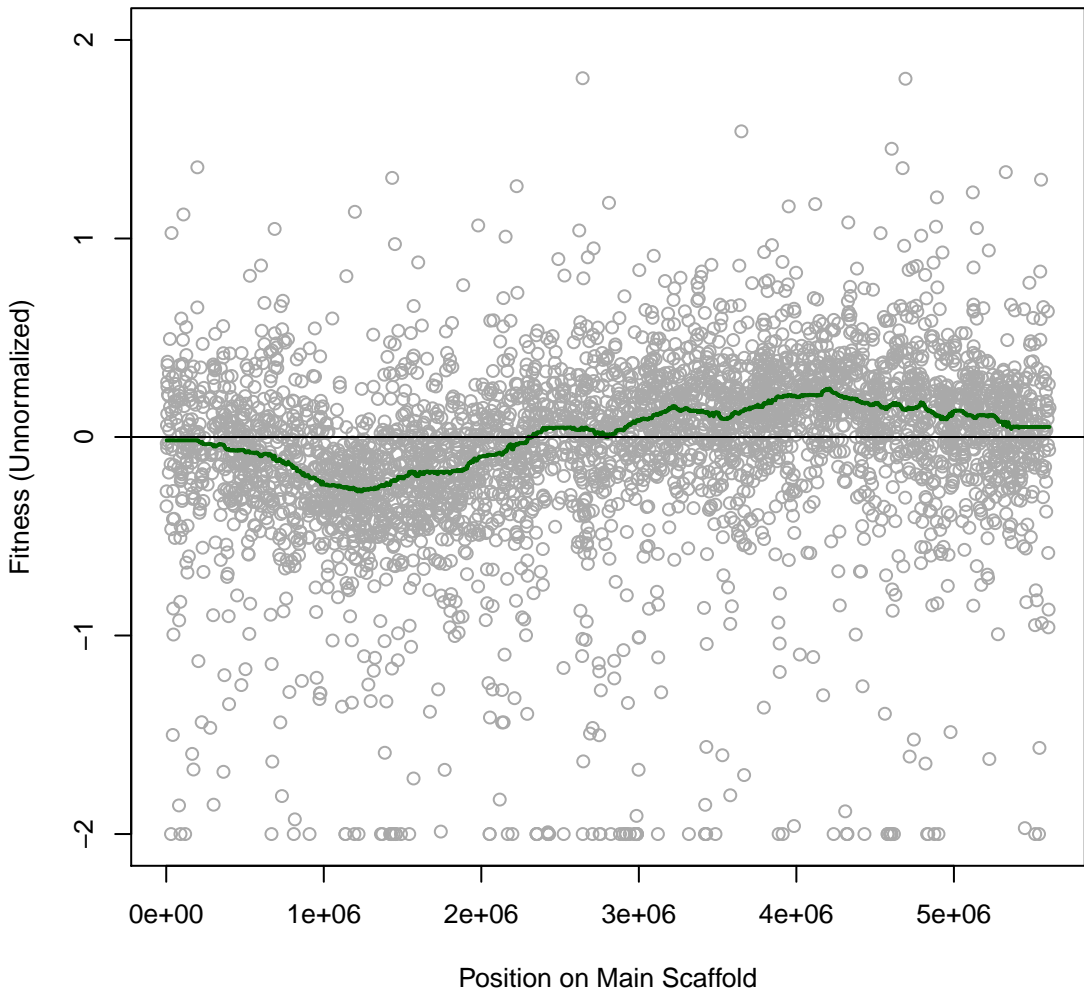

**Cola 3IT044 #208 (gMed=222 rho12=0.452)**  
**L-tyrosine (N)**

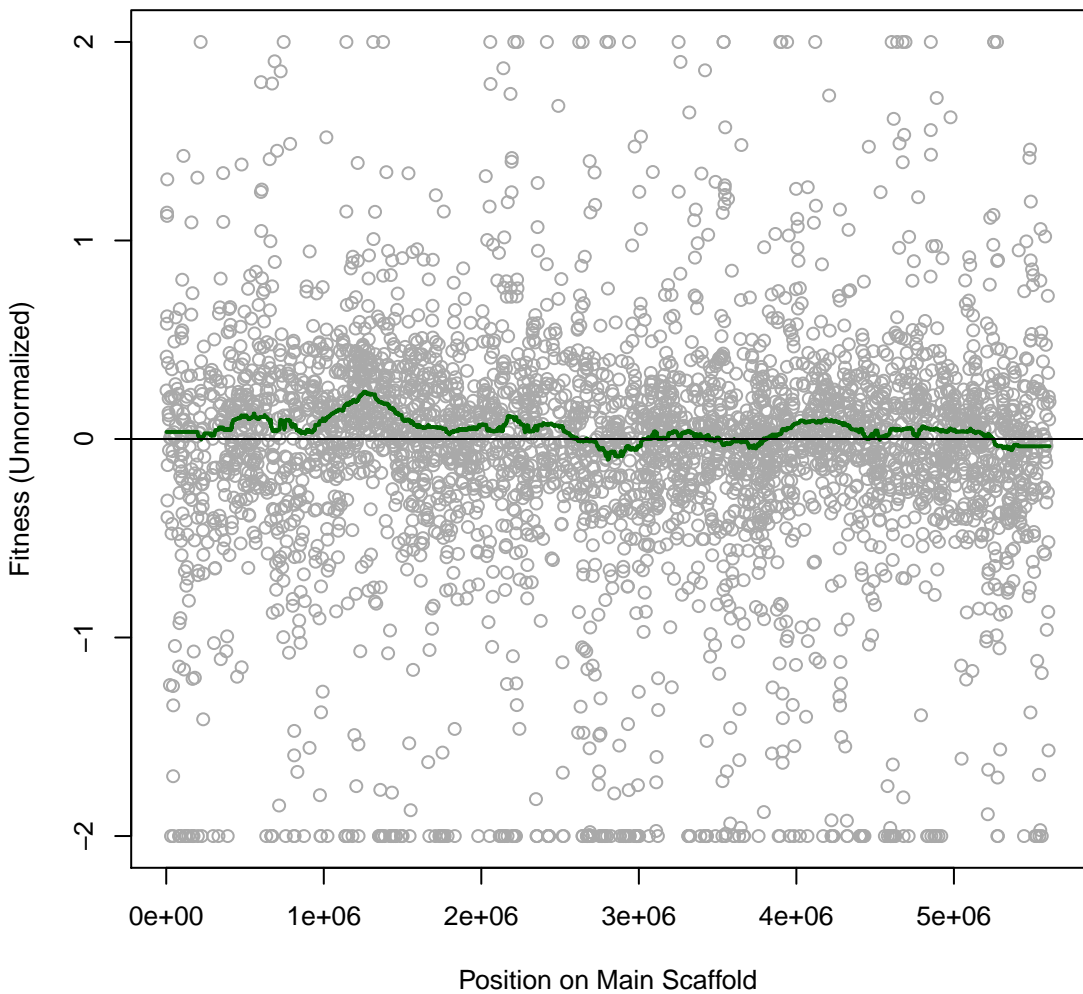

**Cola 3IT045 #209 (gMed=211 rho12=0.238)**  
**L-Citrulline (N)**

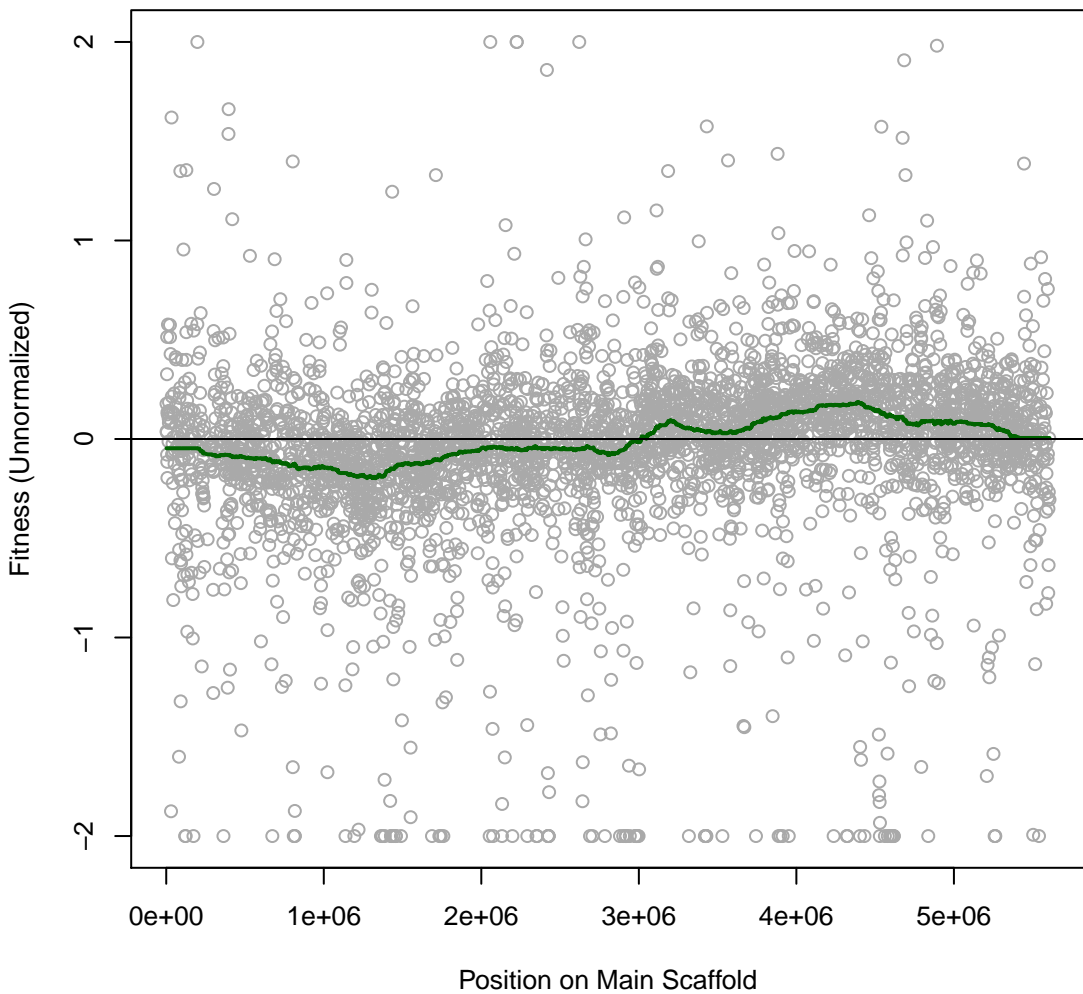

**Cola 3IT046 #210 (gMed=204 rho12=0.219)**  
**Casamino Acids (N)**

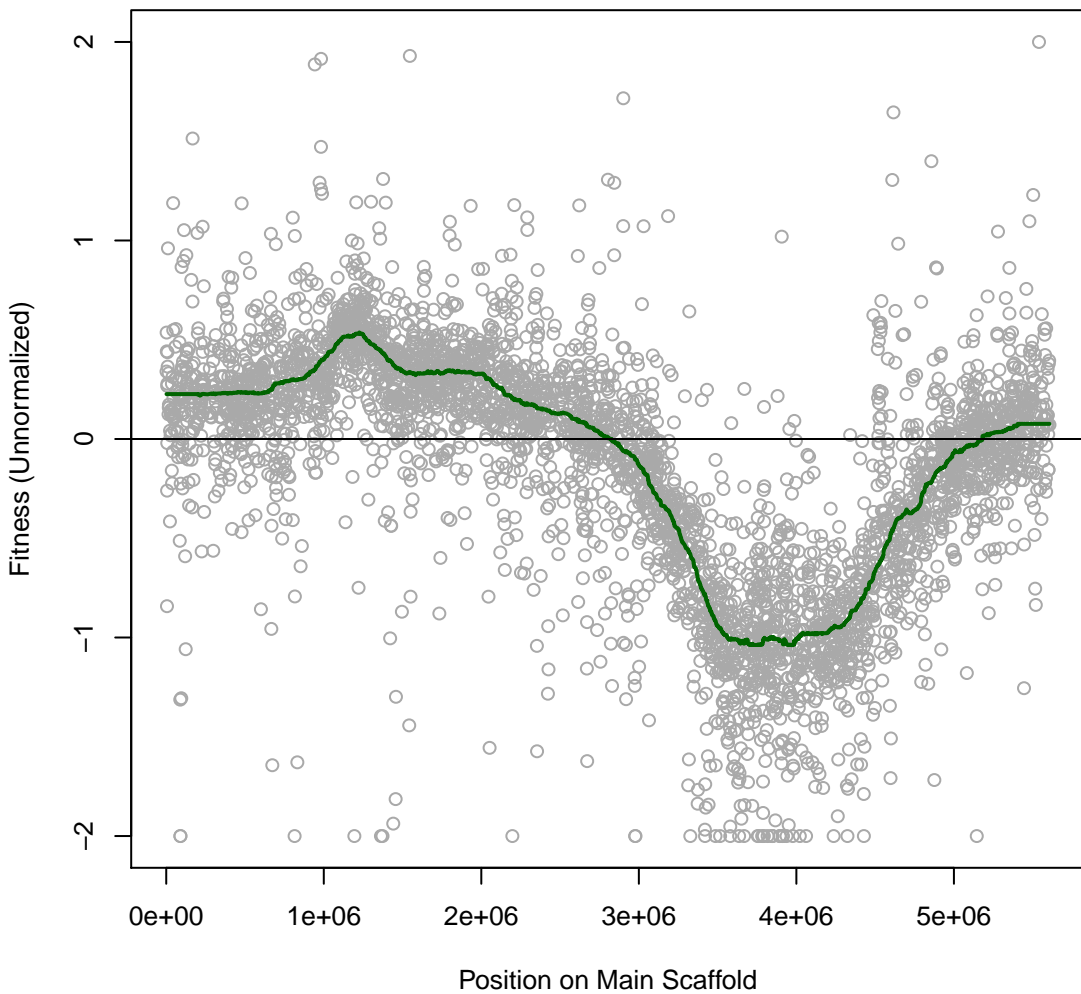

**Cola 3IT047 #211 (gMed=230 rho12=0.202)**  
**D-Glucosamine Hydrochloride (N)**

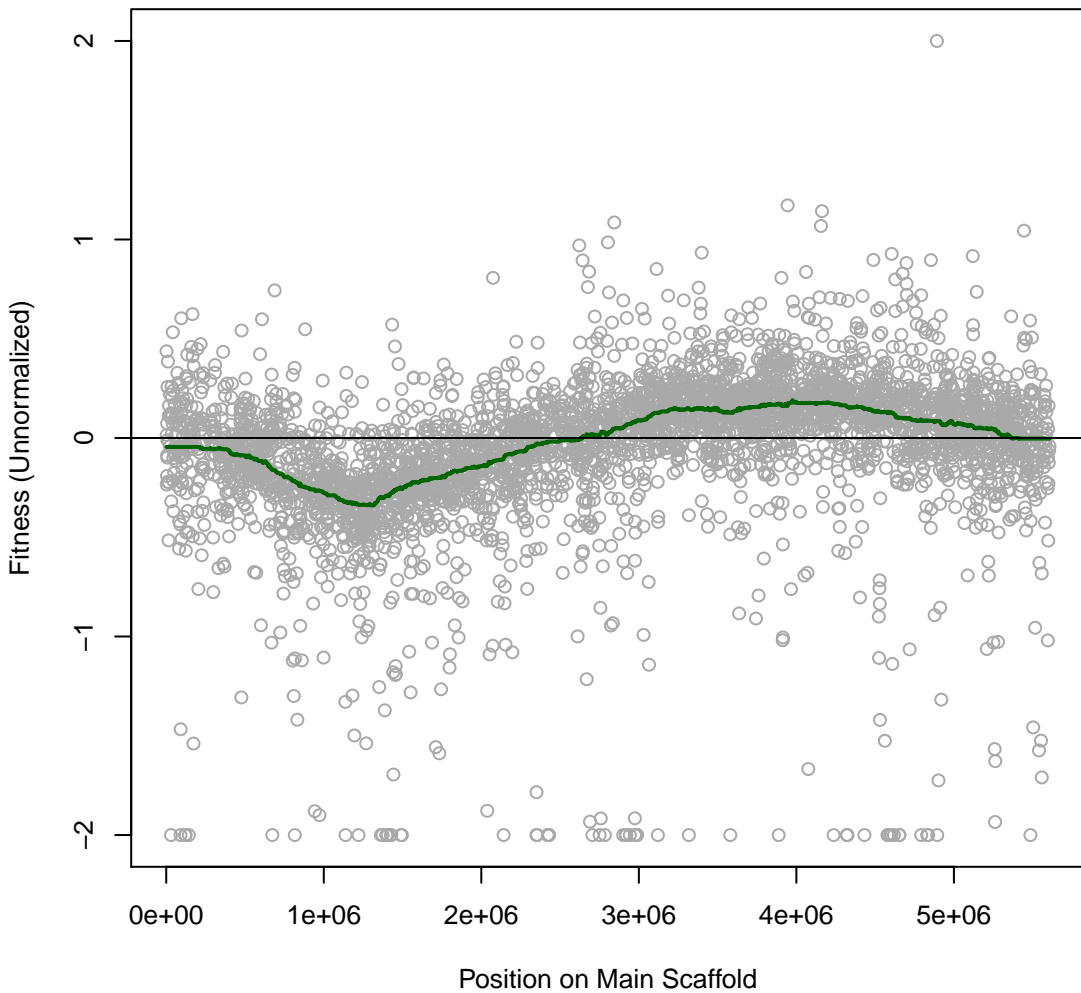

**Cola 3IT048 #212 (gMed=208 rho12=0.178)**  
**Glucuronamide (N)**

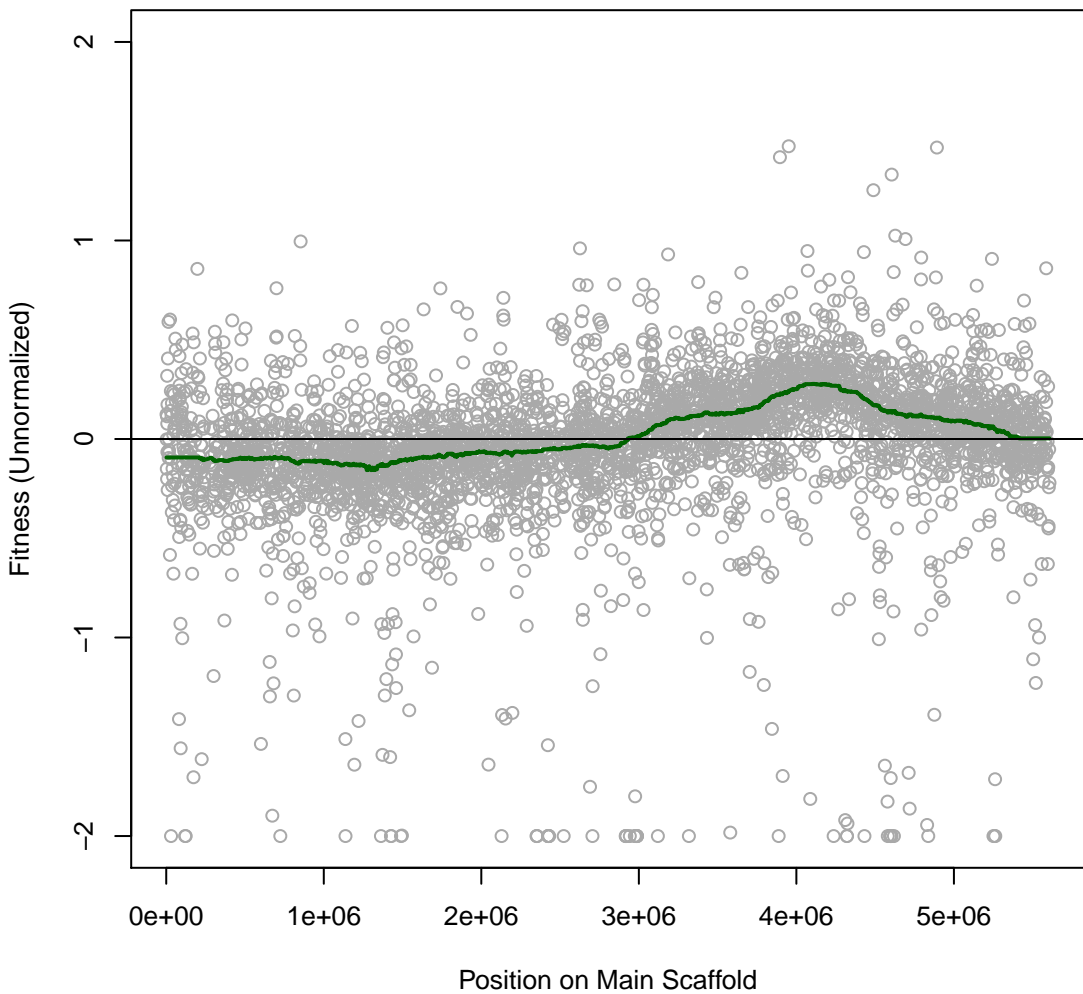

**Cola 3IT049 #213 (gMed=298 rho12=0.186)**  
**Ammonium chloride (N)**

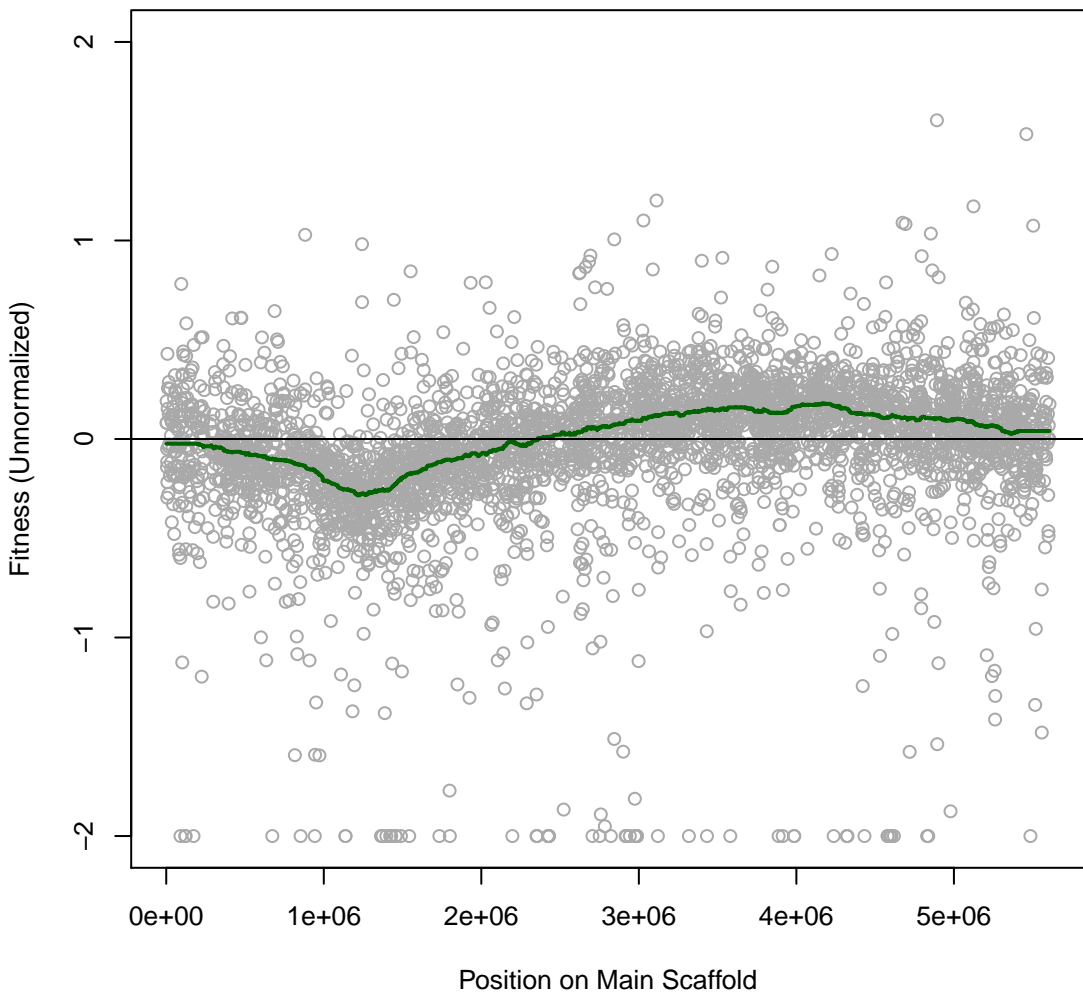

**Cola 3IT050 #214 (gMed=256 rho12=0.259)**  
**nitrate (N)**

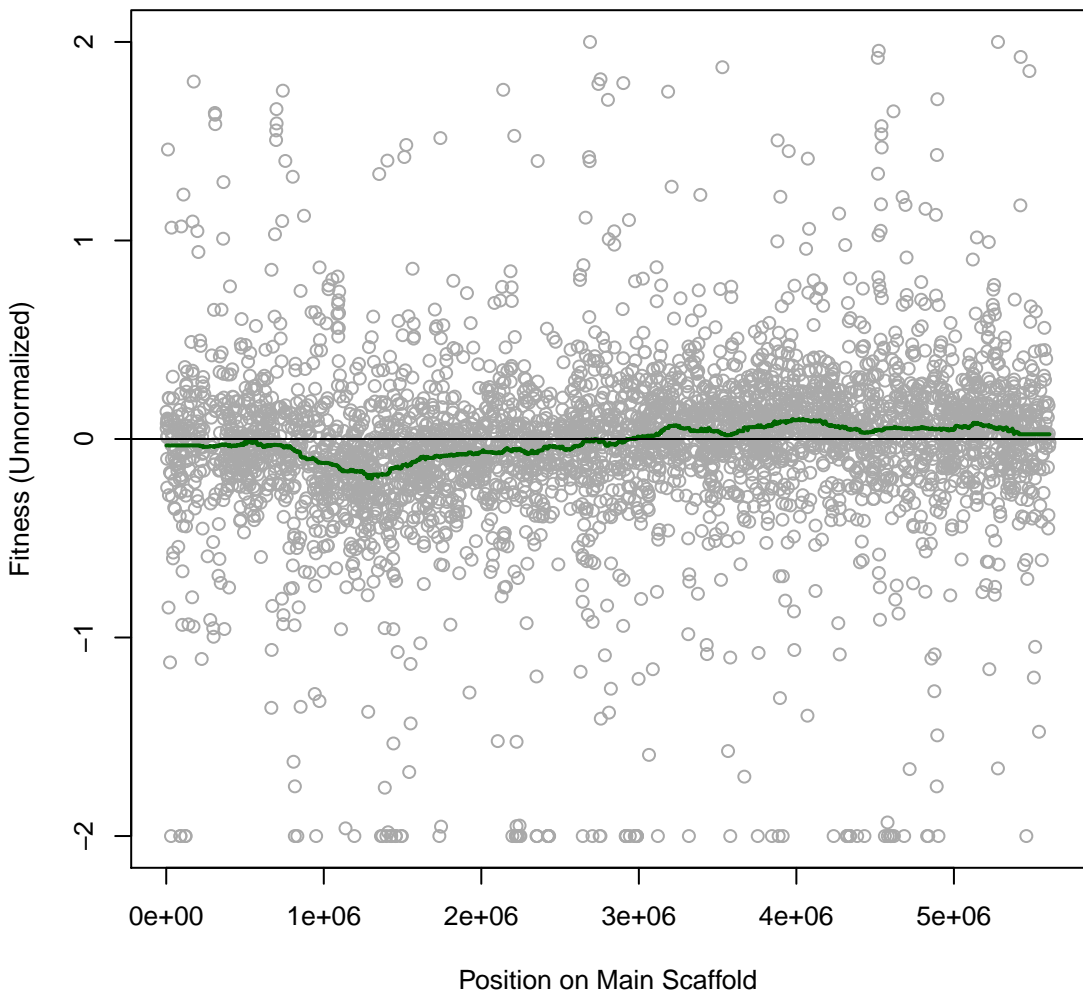

**Cola 3IT051 #215 (gMed=246 rho12=0.158)**  
**L-Arginine (N)**

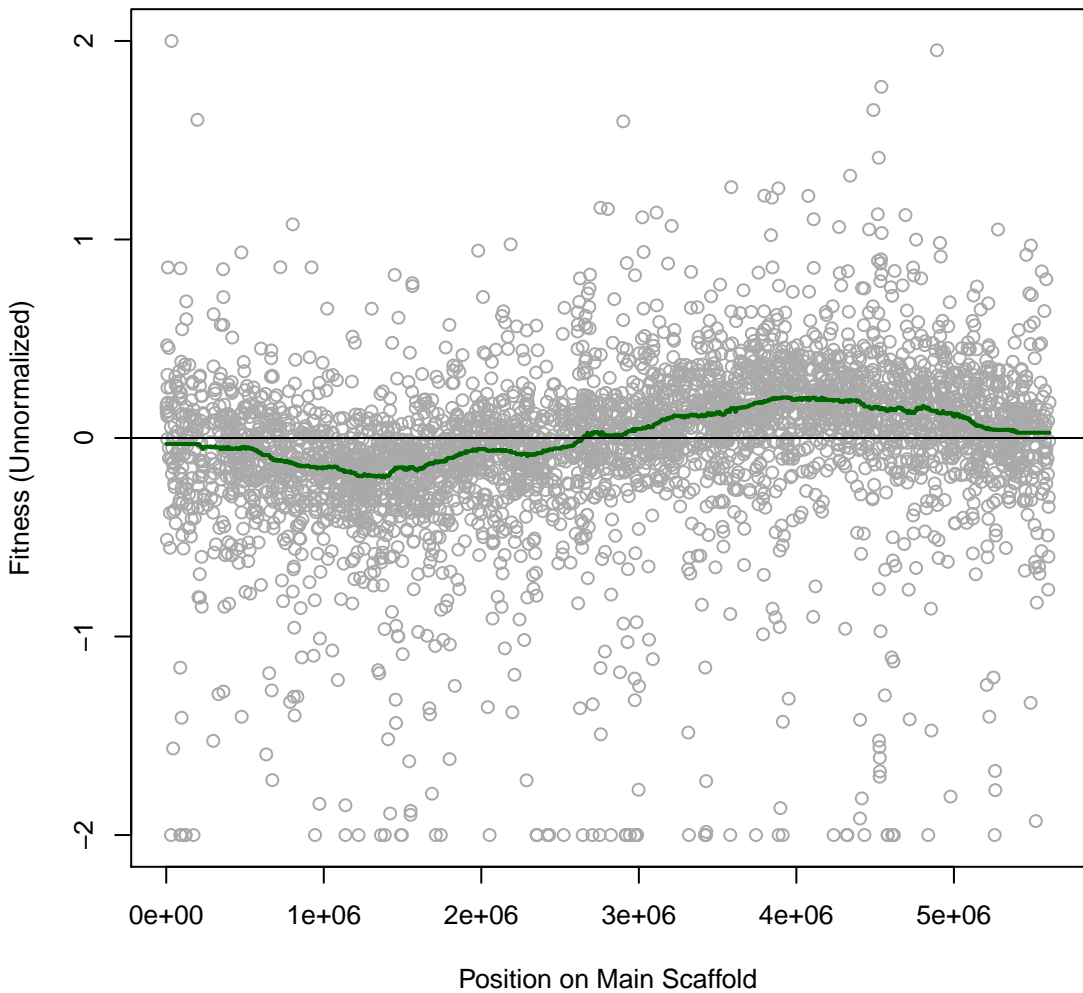

**Cola 3IT052 #216 (gMed=226 rho12=0.409)**  
**L-Lysine (N)**

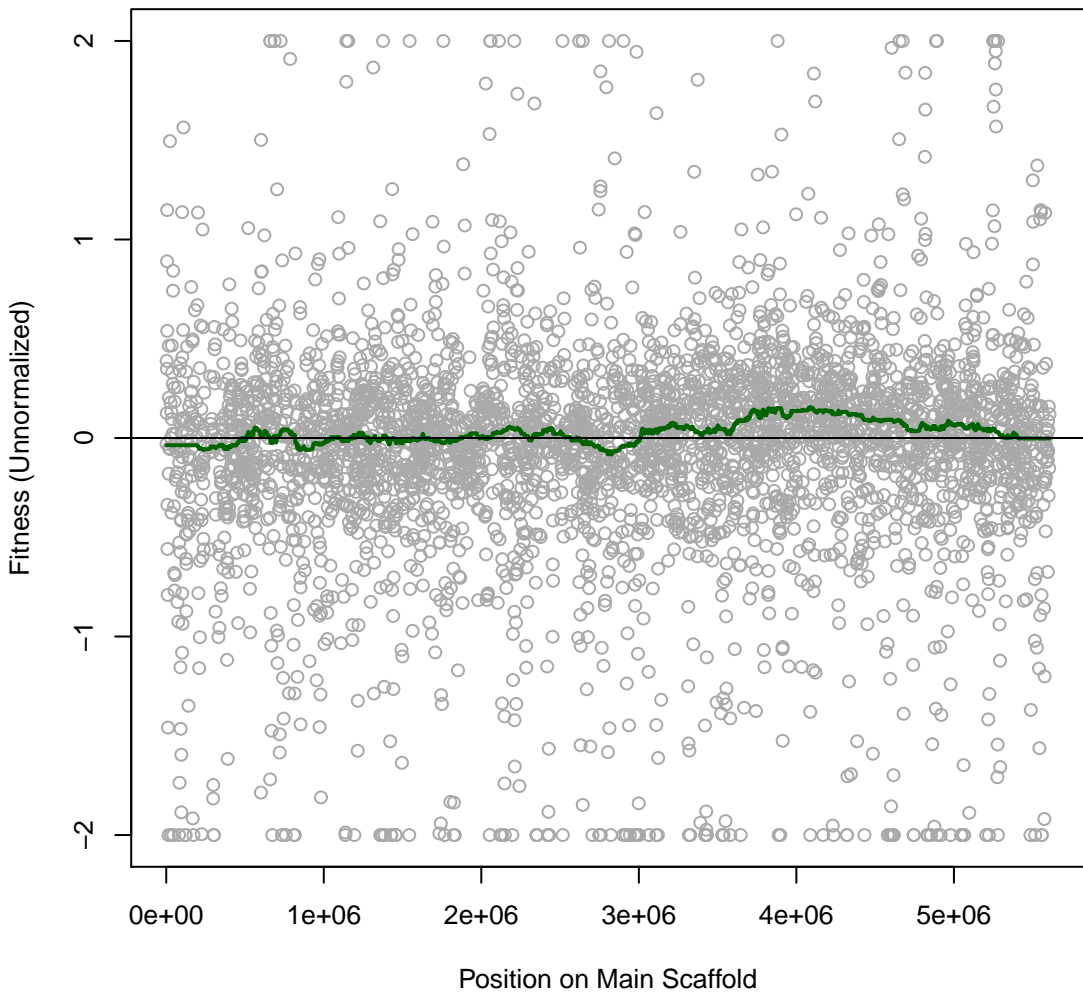

**Cola 3IT053 #217 (gMed=252 rho12=0.172)**  
**L-Glutamic (N)**

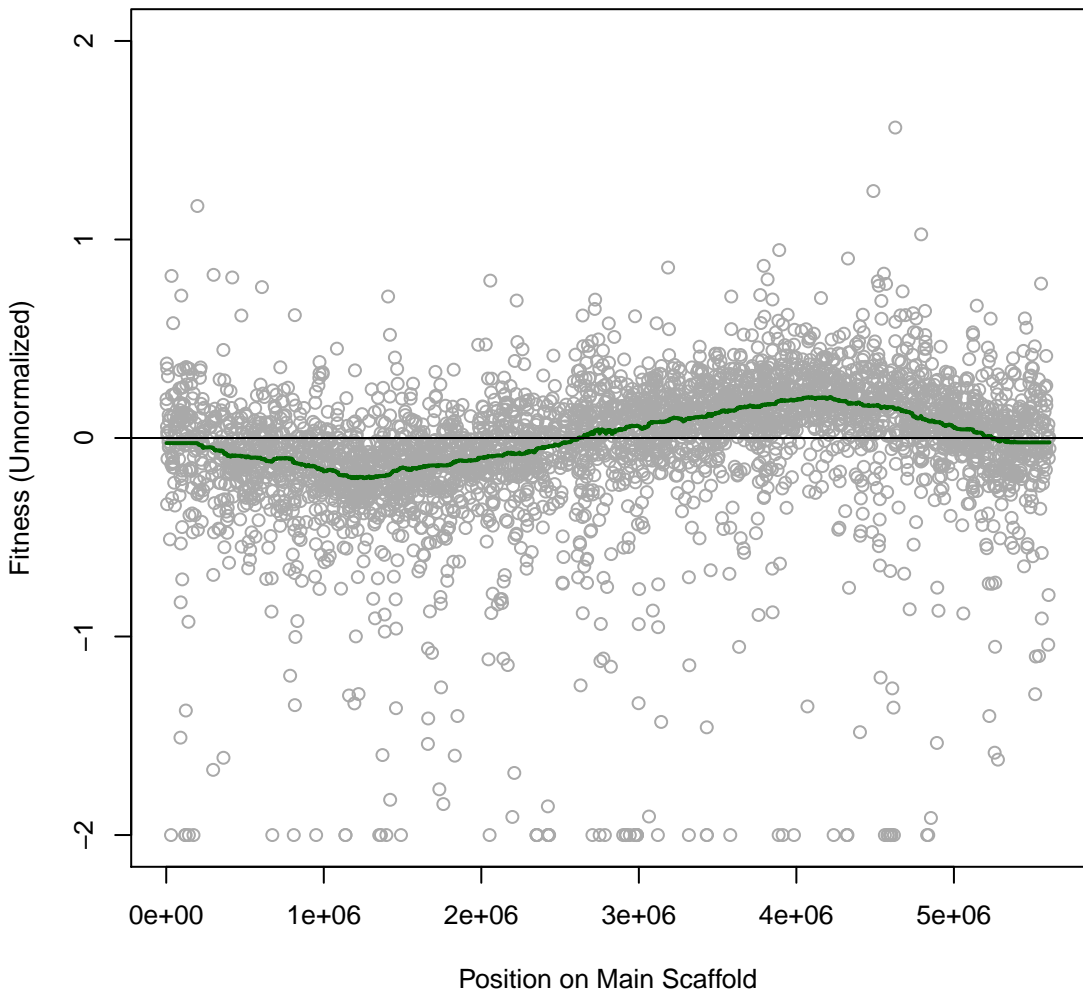

**Cola 3IT054 #218 (gMed=203 rho12=0.376)**  
**L-Serine (N)**

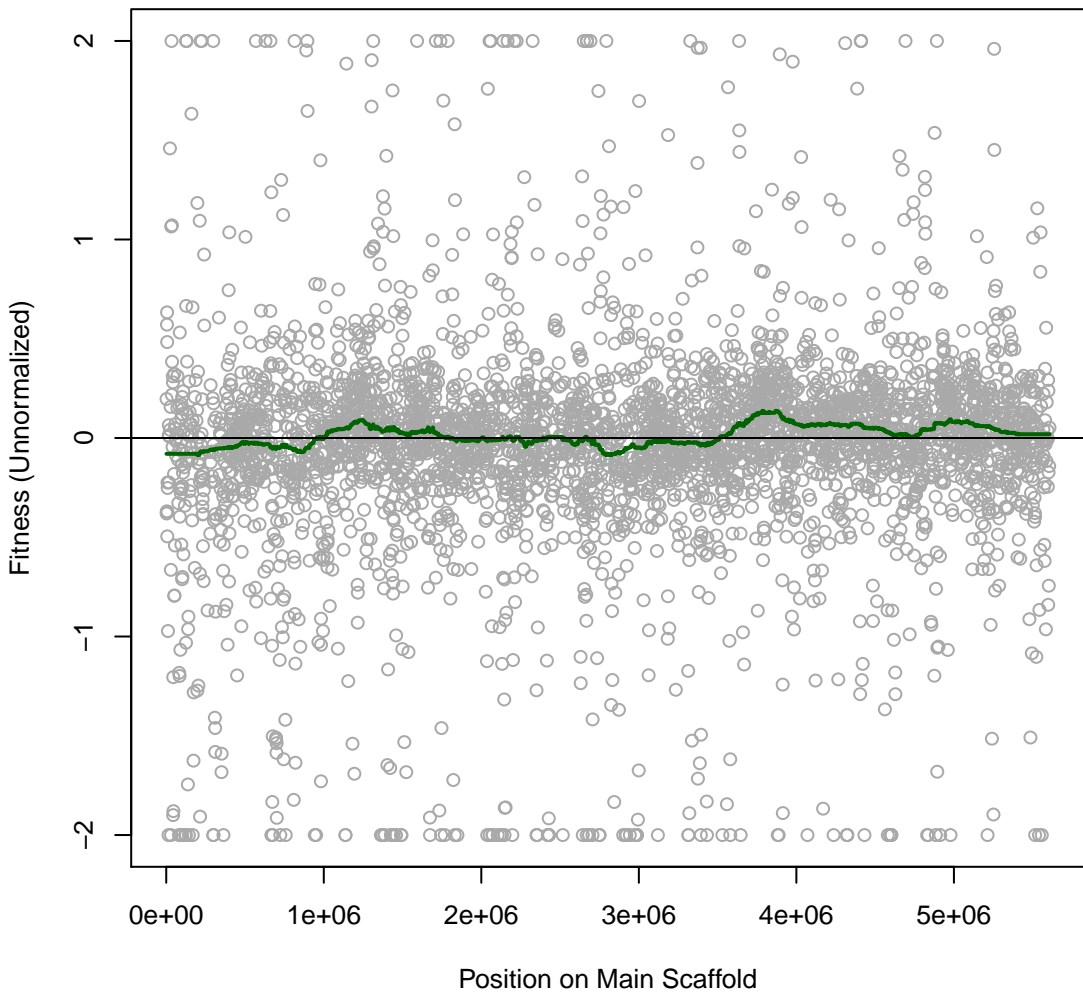

**Cola 3IT055 #219 (gMed=35 rho12=0.186)**  
**L-Threonine (N)**

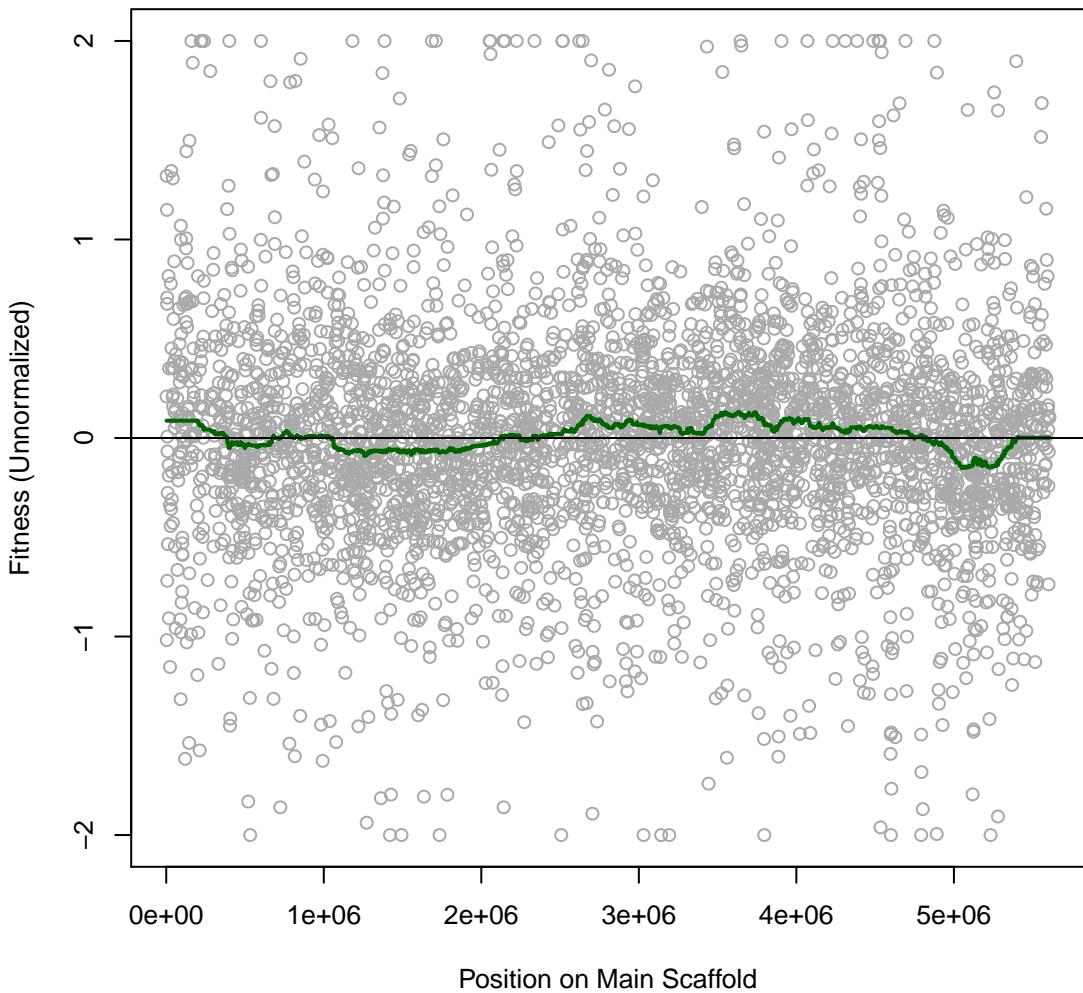

**Cola 3IT056 #220 (gMed=267 rho12=0.209)**  
**L-Asparagine (N)**

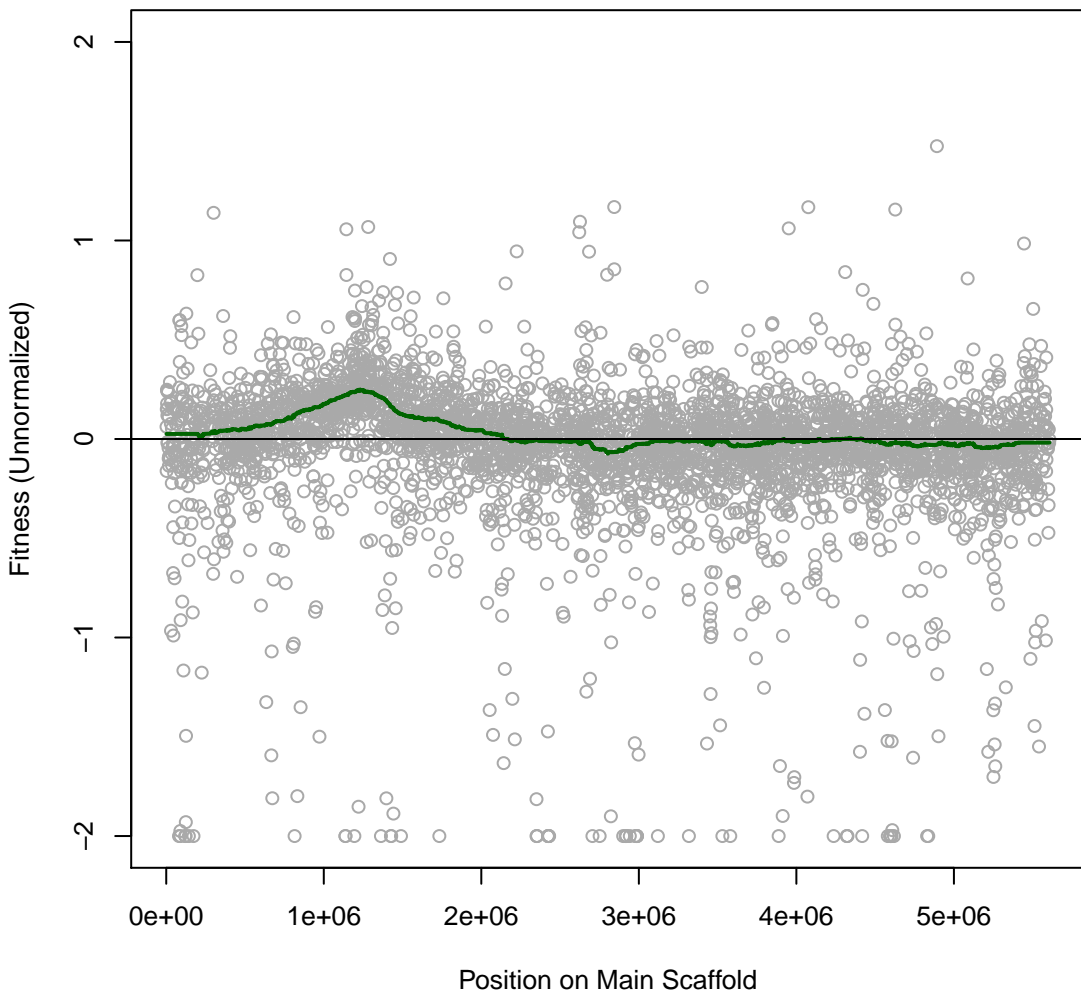

**Cola 3IT057 #221 (gMed=207 rho12=0.253)**  
**L-Glutamine (N)**

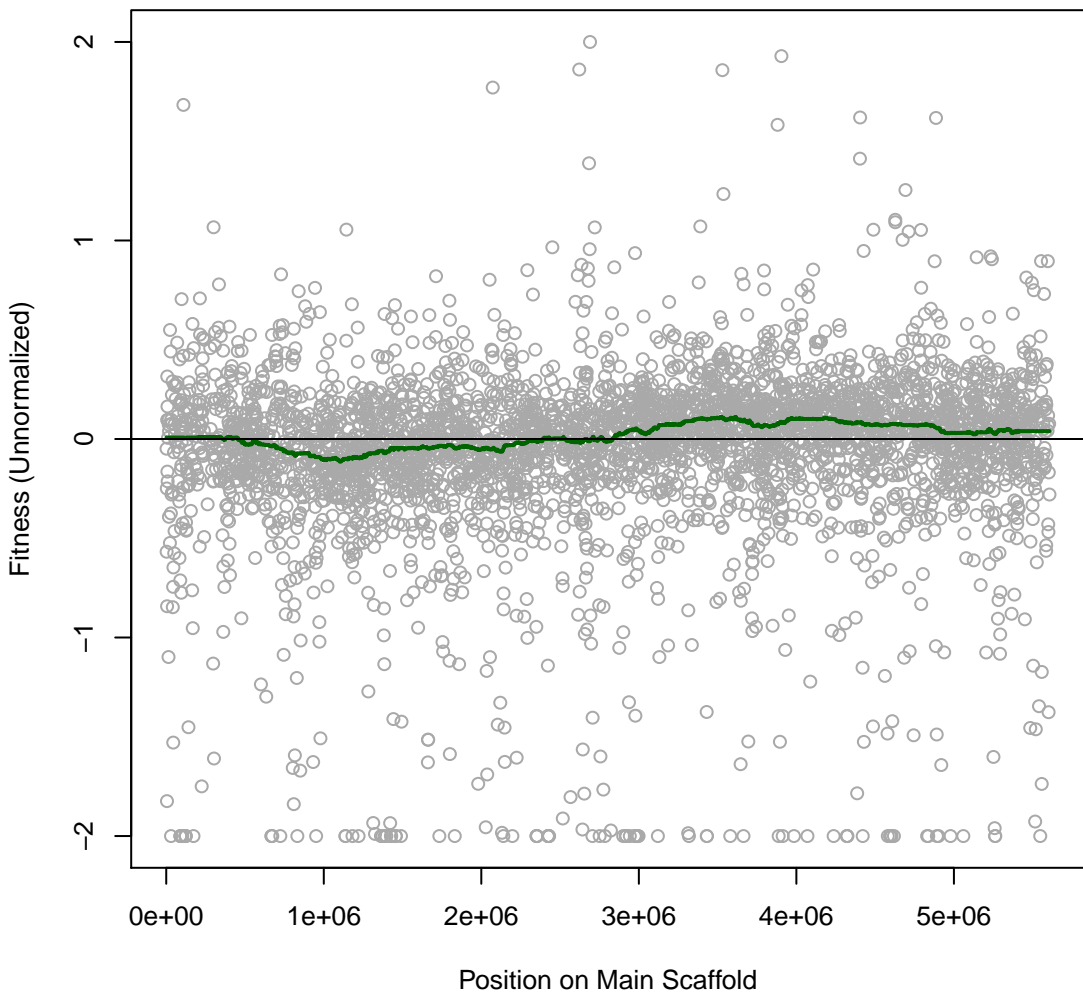

**Cola 3IT058 #222 (gMed=209 rho12=0.167)**  
**L-Proline (N)**

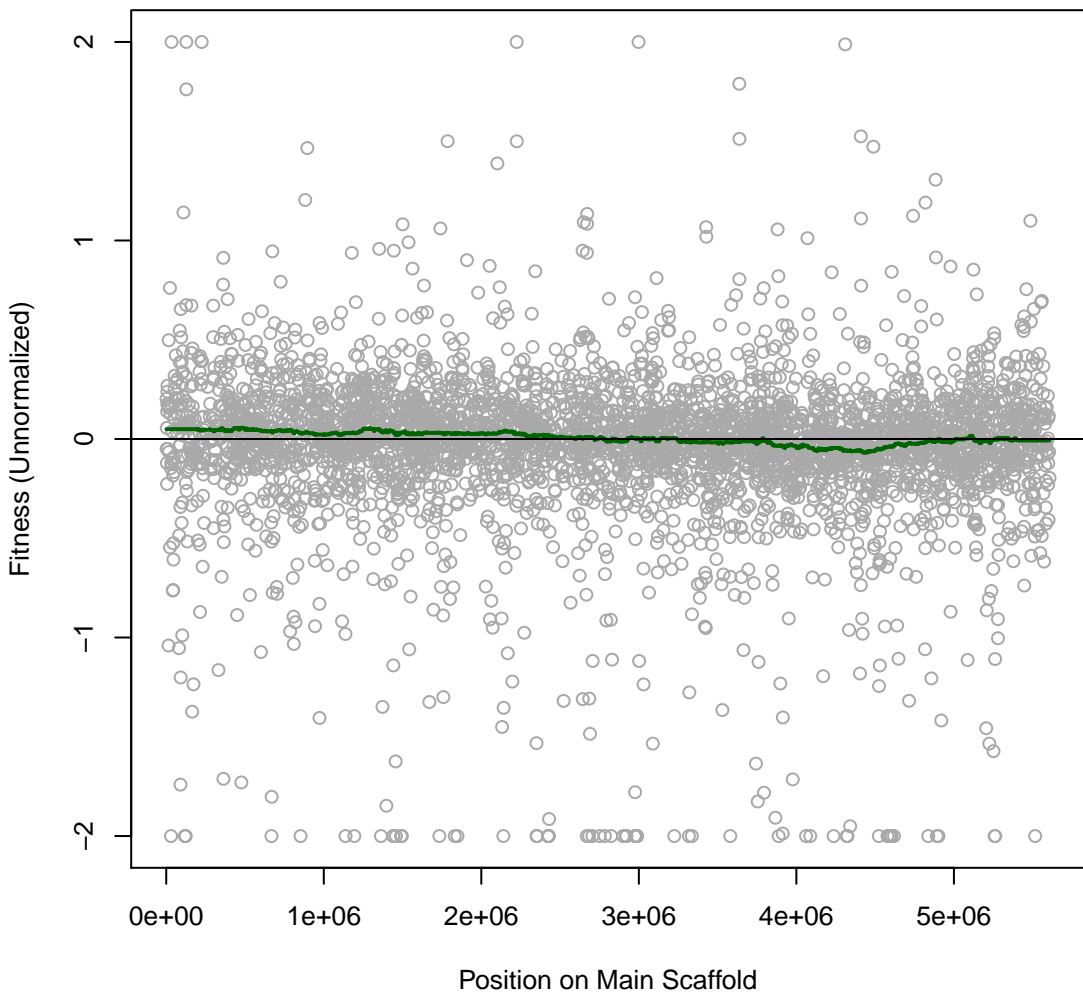

**Cola 3IT059 #223 (gMed=198 rho12=0.237)**  
**L-Alanine (N)**

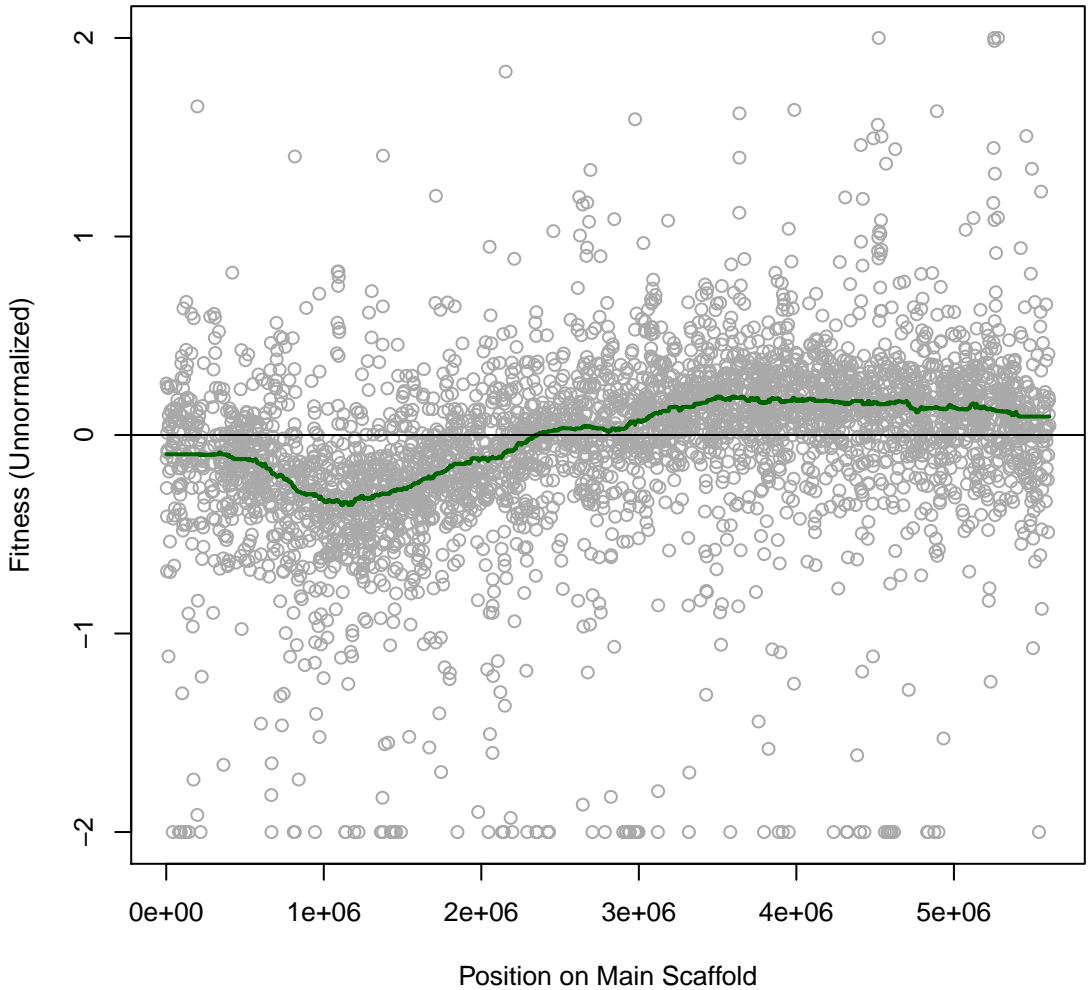

**Cola 3IT060 #224 (gMed=118 rho12=0.292)**  
**L-Leucine (N)**

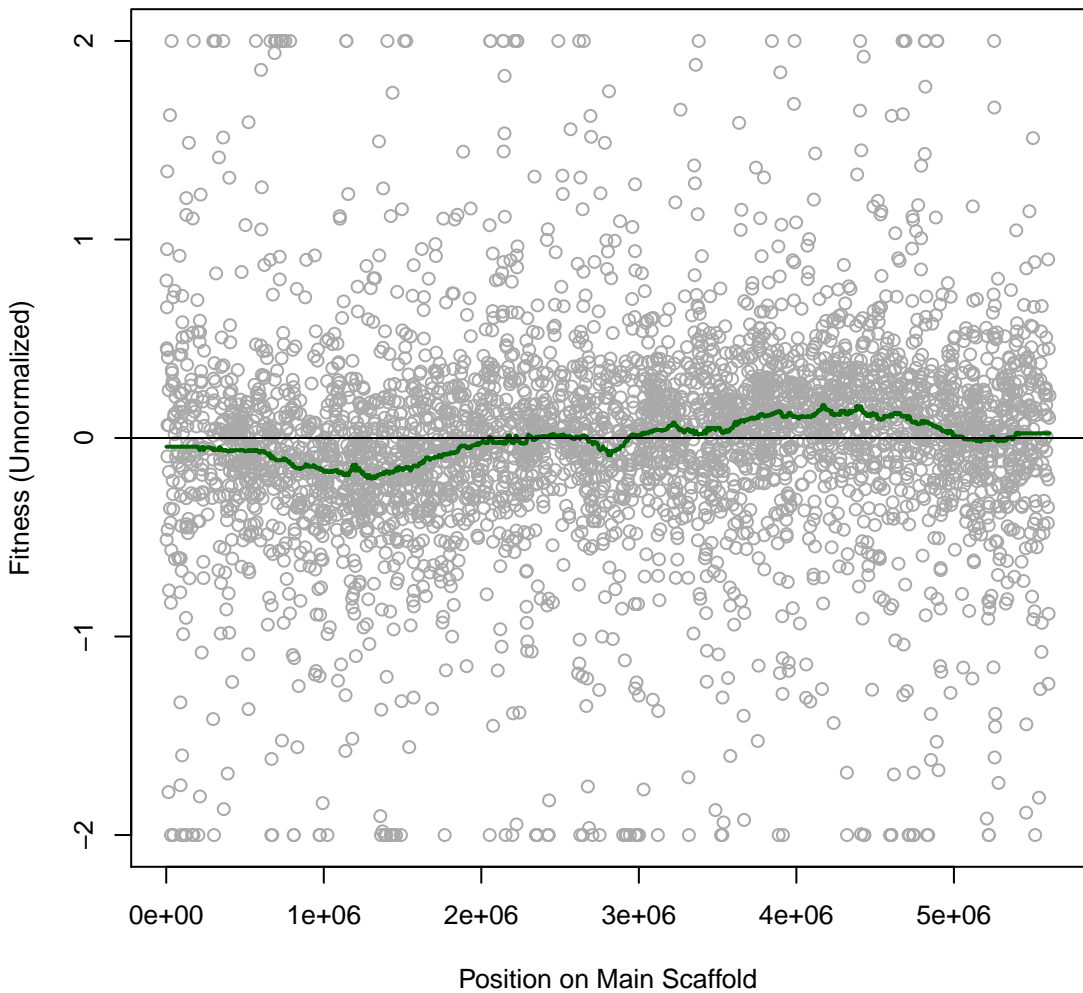

**Cola 3IT061 #225 (gMed=223 rho12=0.321)**  
**L-Methionine (N)**

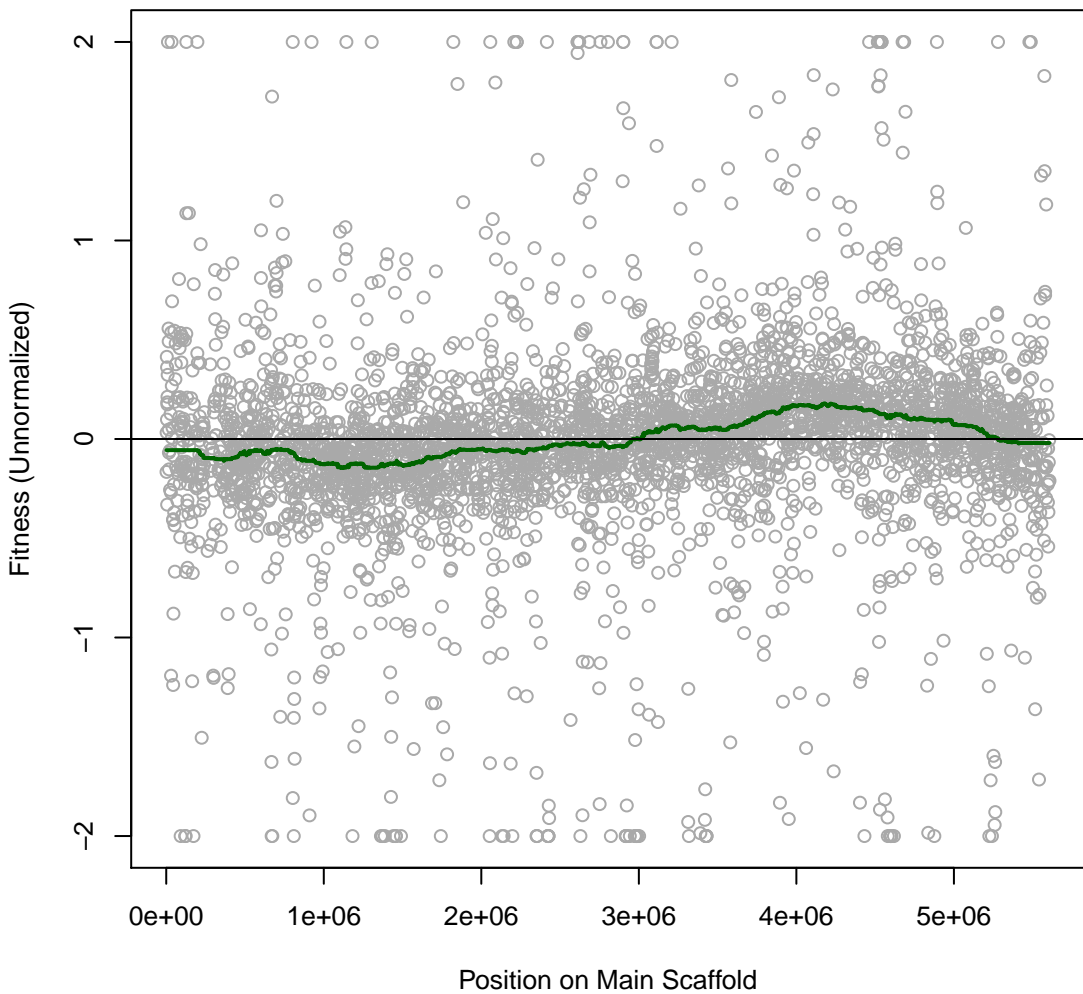

**Cola 3IT062 #226 (gMed=255 rho12=0.254)**  
**L-Phenylalanine (N)**

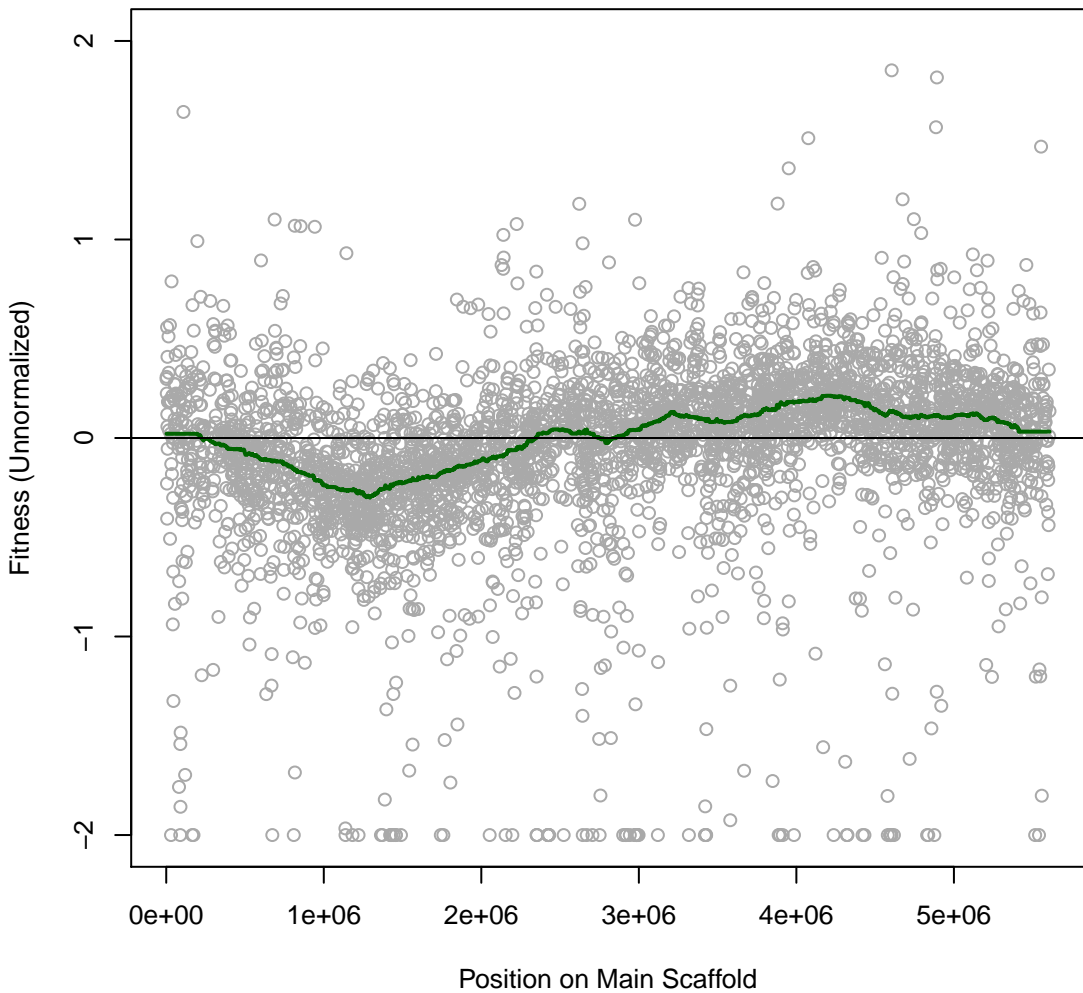

**Cola 3IT063 #227 (gMed=217 rho12=0.413)**  
**L-tyrosine (N)**

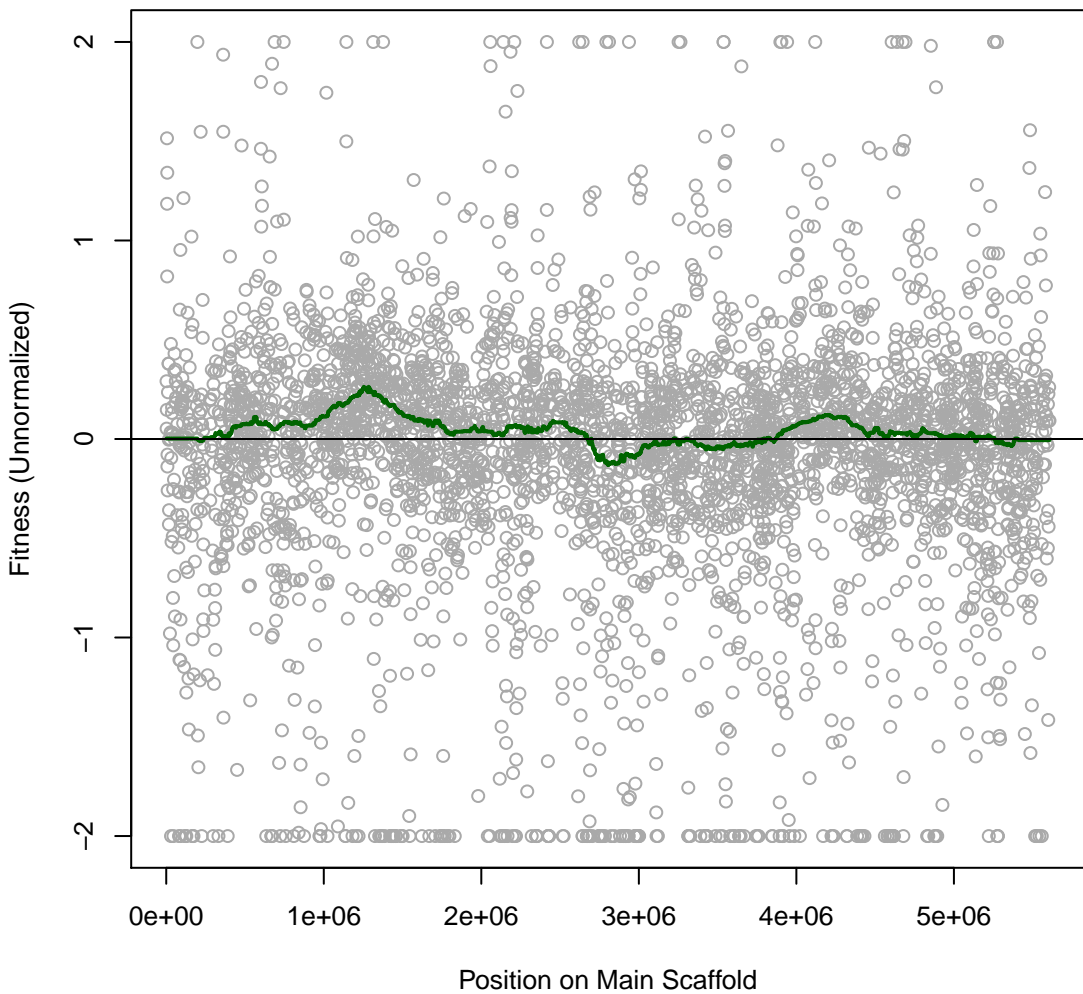

**Cola 3IT064 #228 (gMed=248 rho12=0.286)**  
**L-Citrulline (N)**

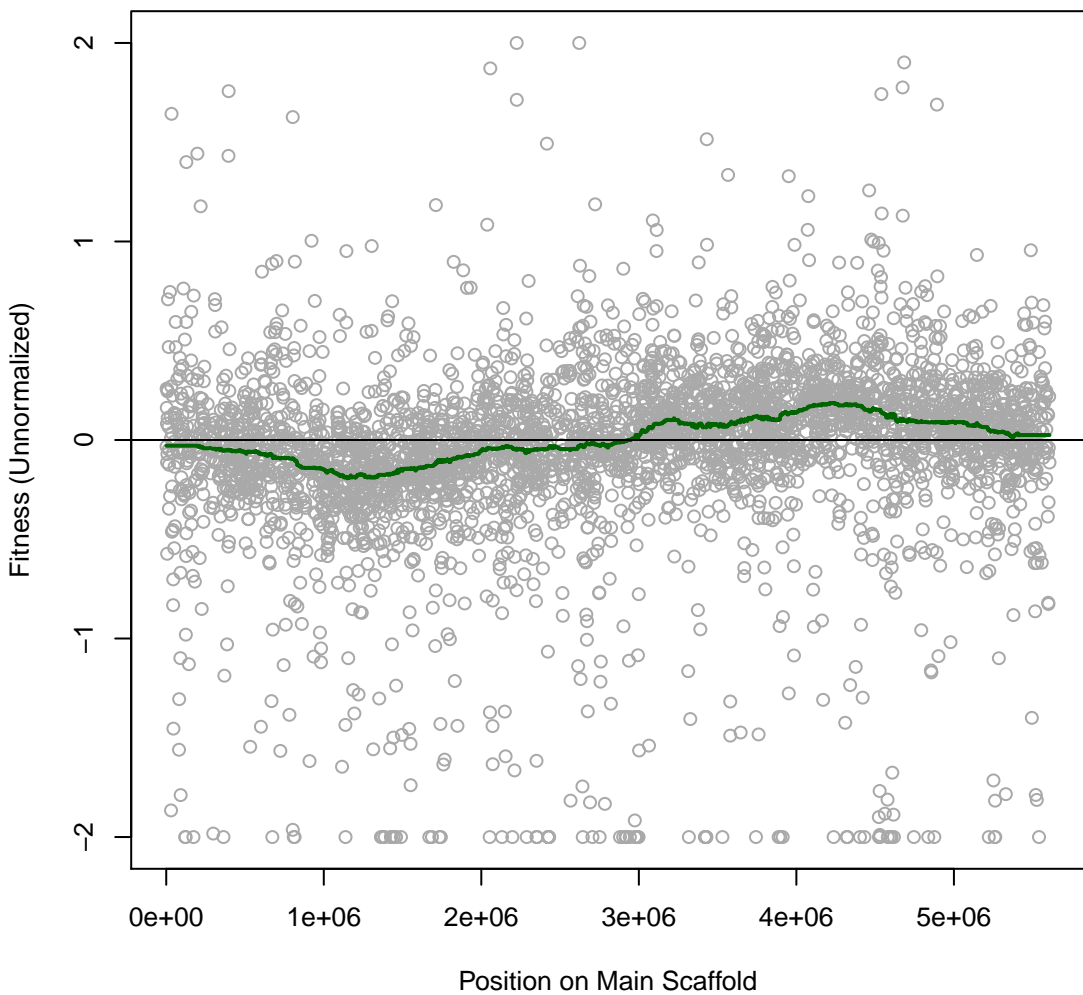

**Cola 3IT065 #229 (gMed=225 rho12=0.196)**  
**Casamino Acids (N)**

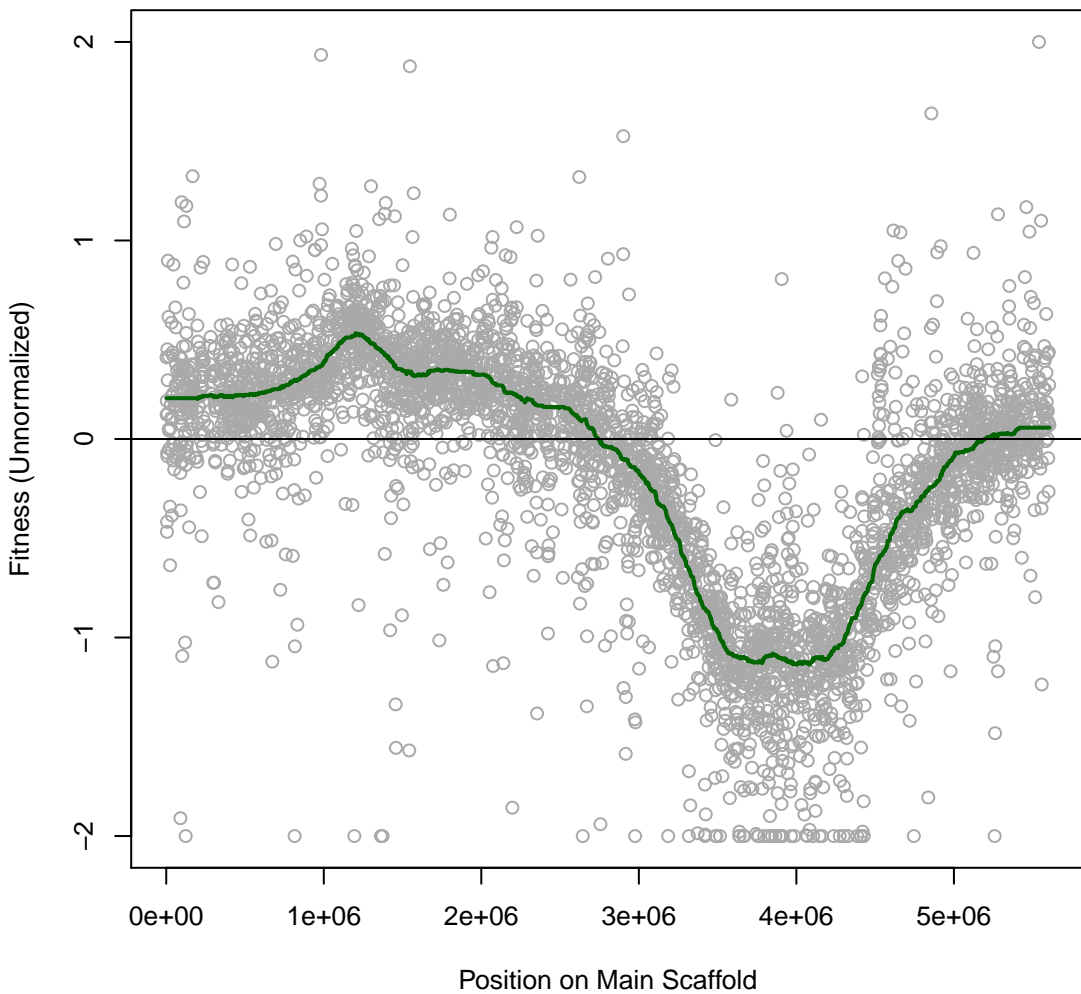

**Cola 3IT066 #230 (gMed=265 rho12=0.169)**  
**D-Glucosamine Hydrochloride (N)**

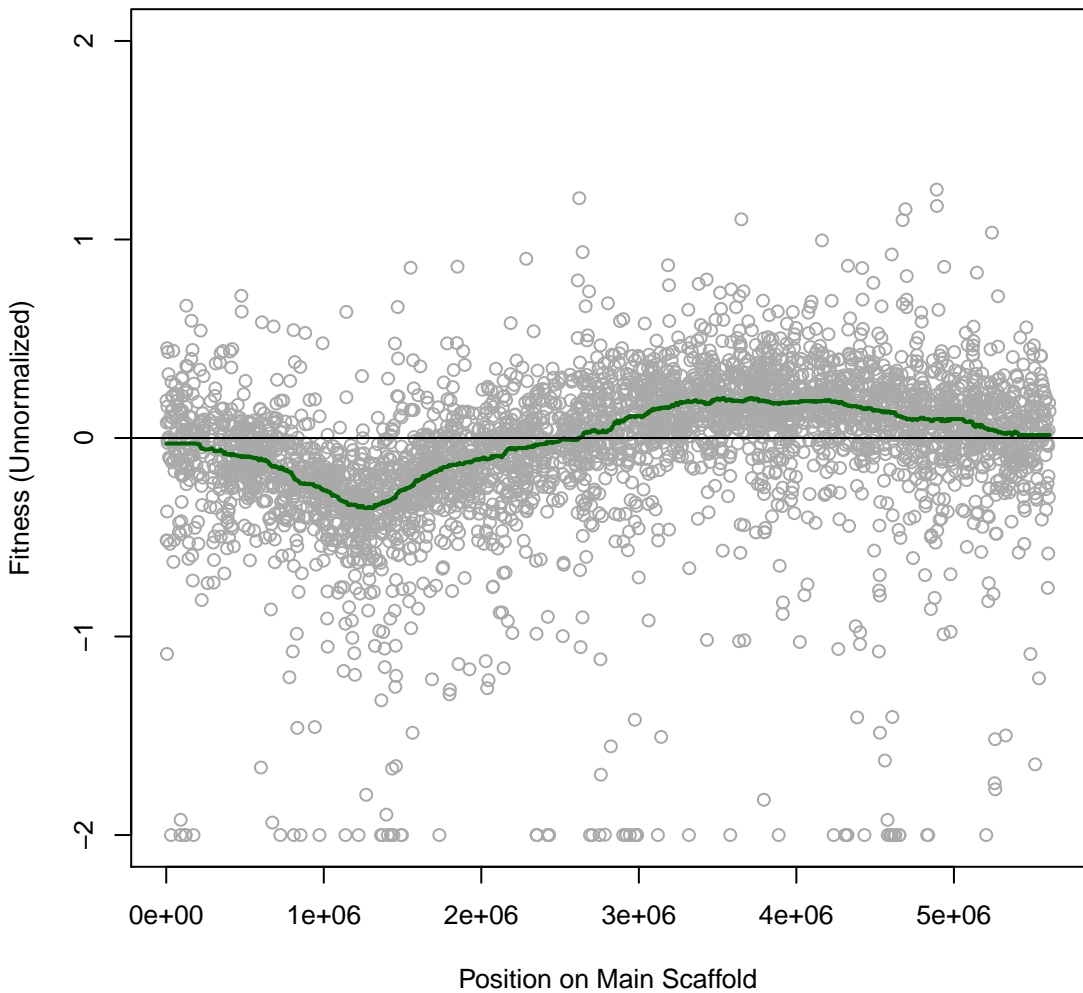

**Cola 3IT067 #231 (gMed=306 rho12=0.195)**  
**Glucuronamide (N)**

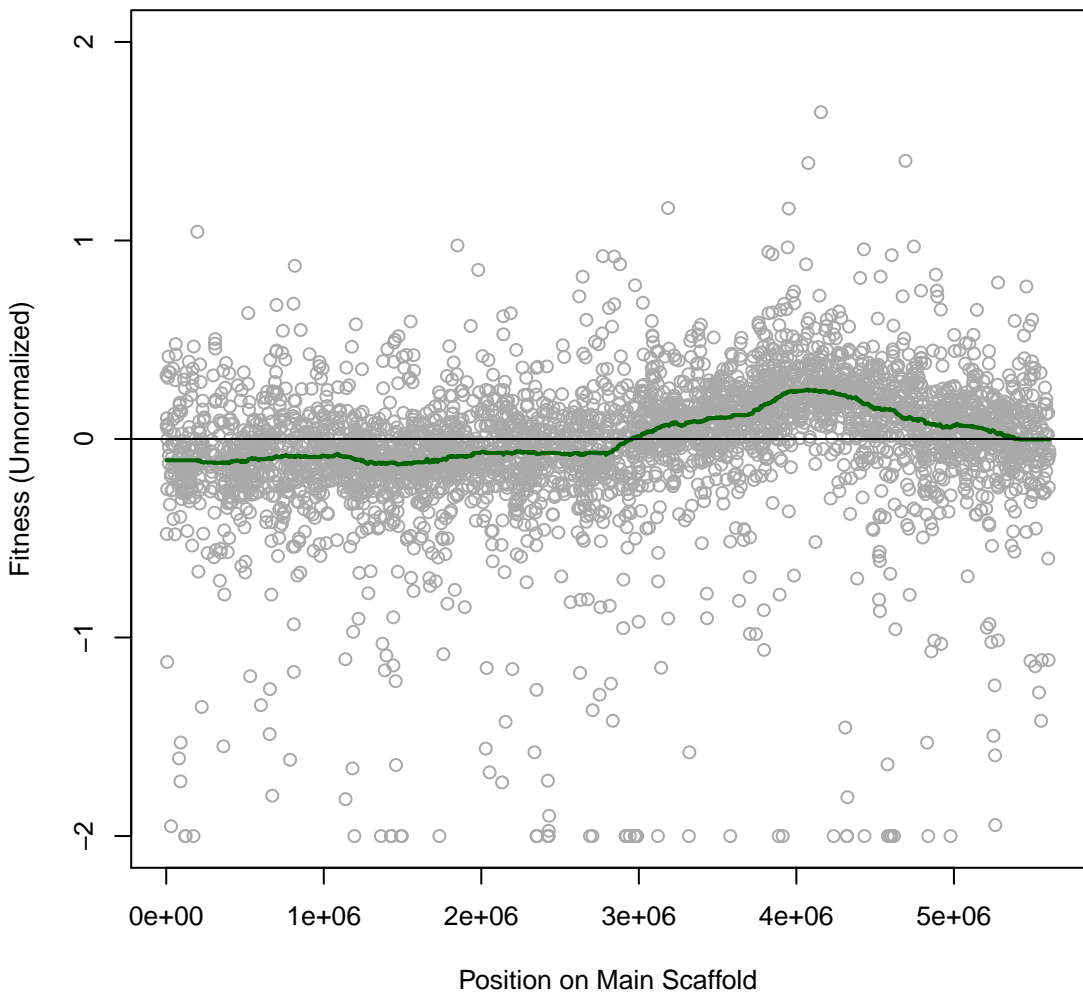

**Cola 3IT068 #232 (gMed=228 rho12=0.194)**  
**Ammonium chloride (N)**

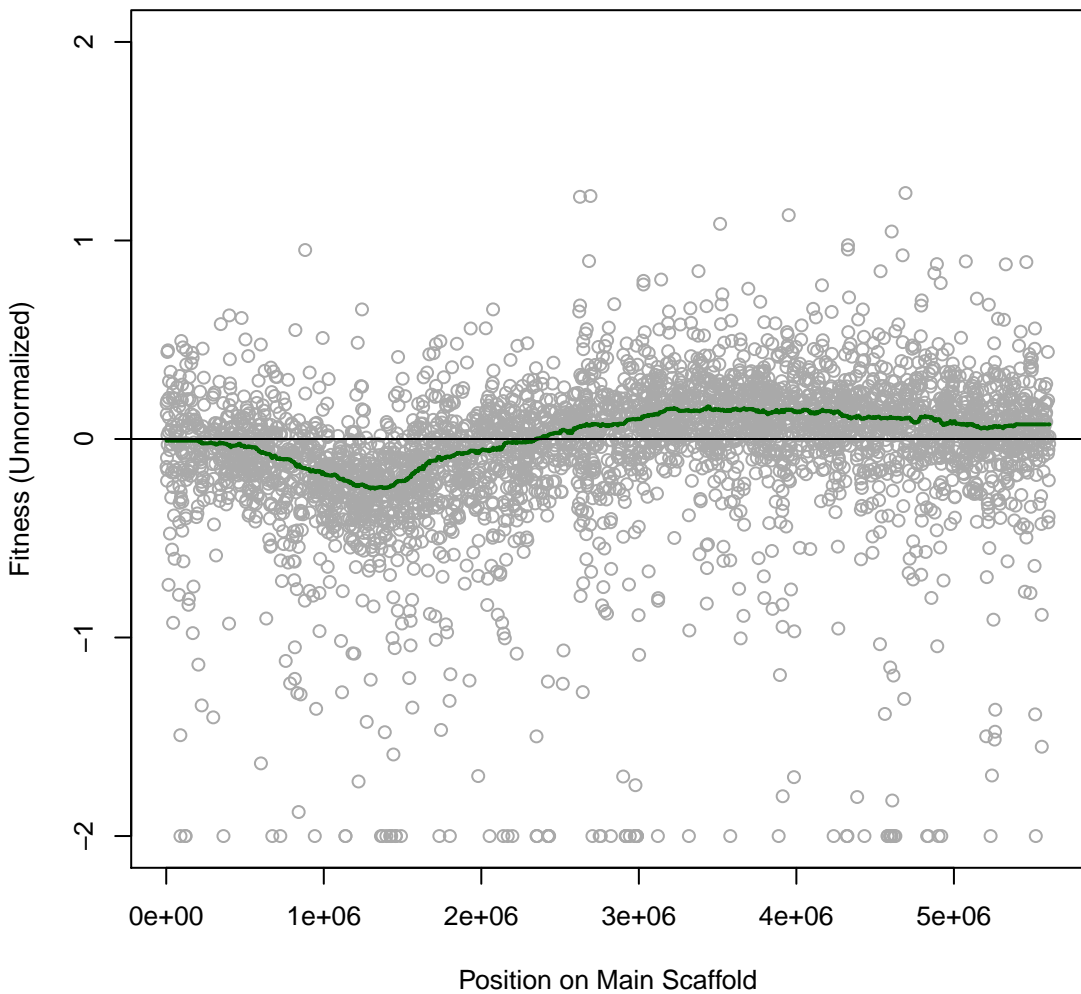

**Cola 3IT069 #233 (gMed=196 rho12=0.276)**  
**nitrate (N)**

