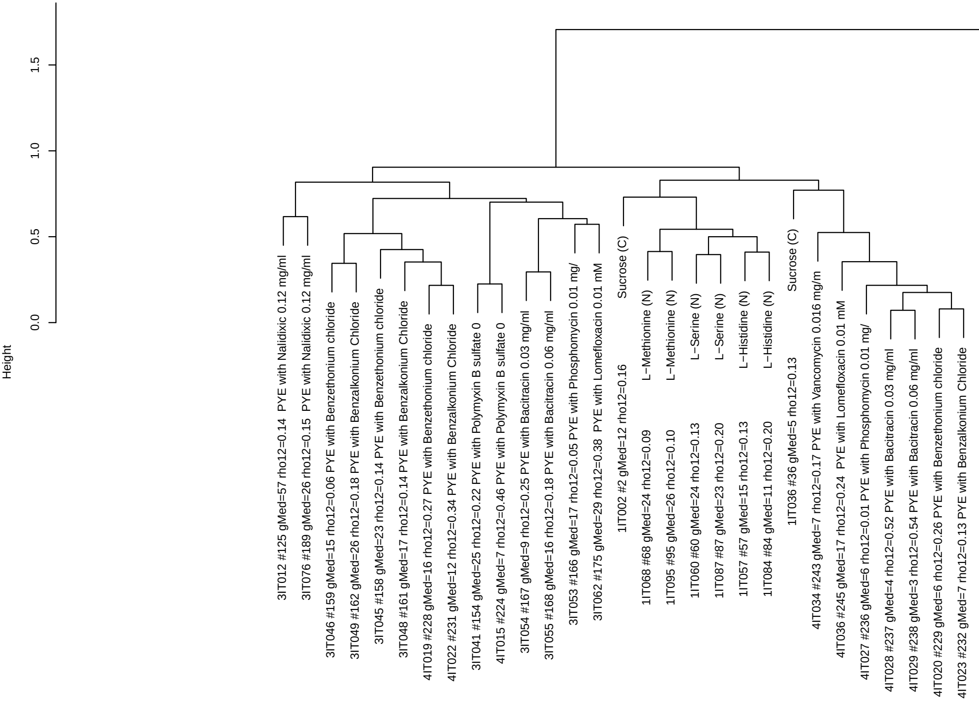

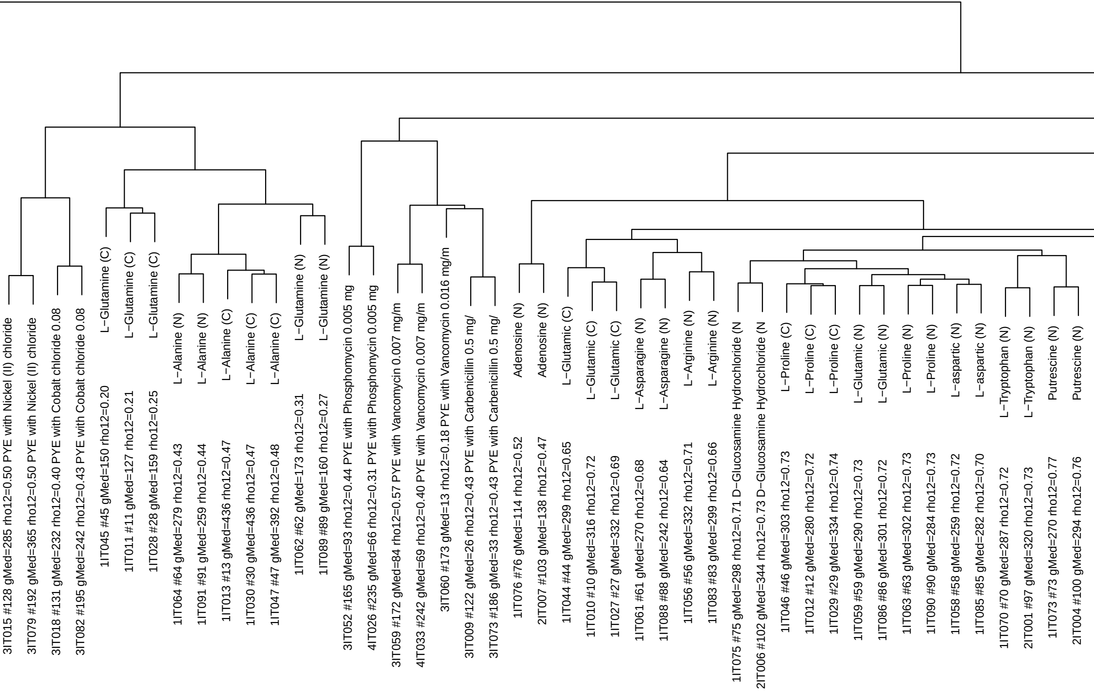
3IT015 #128 gMed=285 rho12=0.50 PYE with Nickel (II) chloride
3IT079 #192 gMed=365 rho12=0.50 PYE with Nickel (II) chloride
3IT018 #131 gMed=232 rho12=0.40 PYE with Cobalt chloride 0.08
3IT082 #195 gMed=242 rho12=0.43 PYE with Cobalt chloride 0.08
1IT045 #45 gMed=150 rho12=0.20 L−Glutamine (C)
1IT011 #11 gMed=127 rho12=0.21 L−Glutamine (C)
1IT028 #28 gMed=159 rho12=0.25 L−Glutamine (C)
1IT064 #64 gMed=279 rho12=0.43 L−Alanine (N)
1IT091 #91 gMed=259 rho12=0.44 L−Alanine (N)
1IT013 #13 gMed=436 rho12=0.47 L−Alanine (C)
1IT030 #30 gMed=436 rho12=0.47 L−Alanine (C)
1IT047 #47 gMed=392 rho12=0.48 L−Alanine (C)
1IT062 #62 gMed=173 rho12=0.31 L−Glutamine (N)
1IT089 #89 gMed=160 rho12=0.27 L−Glutamine (N)
3IT052 #165 gMed=93 rho12=0.44 PYE with Phosphomycin 0.005 mg
4IT026 #235 gMed=66 rho12=0.31 PYE with Phosphomycin 0.005 mg
3IT059 #172 gMed=84 rho12=0.57 PYE with Vancomycin 0.007 mg/m
4IT033 #242 gMed=69 rho12=0.40 PYE with Vancomycin 0.007 mg/m
3IT060 #173 gMed=13 rho12=0.18 PYE with Vancomycin 0.016 mg/m
3IT009 #122 gMed=26 rho12=0.43 PYE with Carbenicillin 0.5 mg/
3IT073 #186 gMed=33 rho12=0.43 PYE with Carbenicillin 0.5 mg/
1IT076 #76 gMed=114 rho12=0.52 Adenosine (N)
2IT007 #103 gMed=138 rho12=0.47 Adenosine (N)
1IT044 #44 gMed=299 rho12=0.65 L−Glutamic (C)
1IT010 #10 gMed=316 rho12=0.72 L−Glutamic (C)
1IT027 #27 gMed=332 rho12=0.69 L−Glutamic (C)
1IT061 #61 gMed=270 rho12=0.68 L−Asparagine (N)
1IT088 #88 gMed=242 rho12=0.64 L−Asparagine (N)
1IT056 #56 gMed=332 rho12=0.71 L−Arginine (N)
1IT083 #83 gMed=299 rho12=0.66 L−Arginine (N)
1IT075 #75 gMed=298 rho12=0.71 D−Glucosamine Hydrochloride (N
2IT006 #102 gMed=344 rho12=0.73 D−Glucosamine Hydrochloride (N
1IT046 #46 gMed=303 rho12=0.73 L−Proline (C)
1IT012 #12 gMed=280 rho12=0.72 L−Proline (C)
1IT029 #29 gMed=334 rho12=0.74 L−Proline (C)
1IT059 #59 gMed=290 rho12=0.73 L−Glutamic (N)
1IT086 #86 gMed=301 rho12=0.72 L−Glutamic (N)
1IT063 #63 gMed=302 rho12=0.73 L−Proline (N)
1IT090 #90 gMed=284 rho12=0.73 L−Proline (N)
1IT058 #58 gMed=259 rho12=0.72 L−aspartic (N)
1IT085 #85 gMed=282 rho12=0.70 L−aspartic (N)
1IT070 #70 gMed=287 rho12=0.72 L−Tryptophan (N)
2IT001 #97 gMed=320 rho12=0.73 L−Tryptophan (N)
1IT073 #73 gMed=270 rho12=0.77 Putrescine (N)
2IT004 #100 gMed=294 rho12=0.76 Putrescine (N)

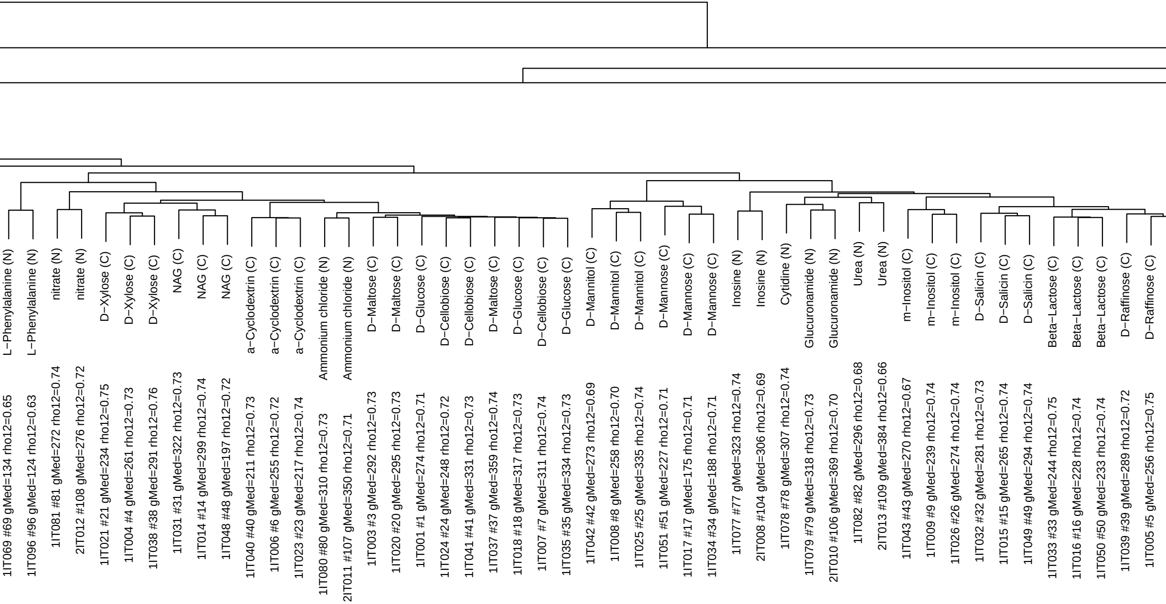

as.dist(1 − cor(fit$lrn[, as.character(fit$q$name)[use]],
hclust (*, "complete")

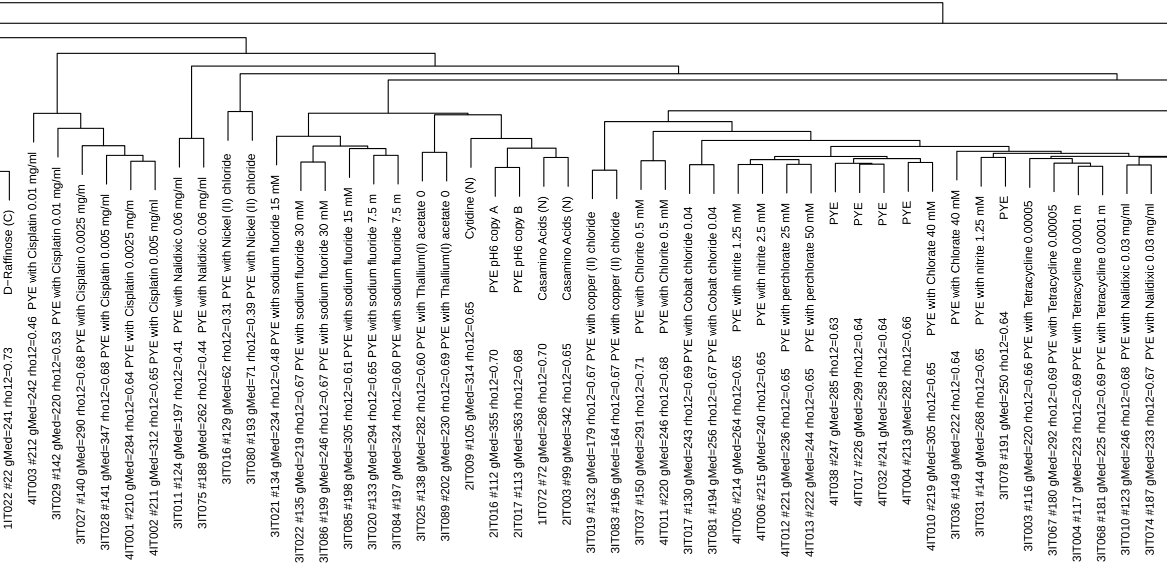
1IT022 #22 gMed=241 rho12=0.73 D−Raffinose (C)
4IT003 #212 gMed=242 rho12=0.46 PYE with Cisplatin 0.01 mg/ml
3IT029 #142 gMed=220 rho12=0.53 PYE with Cisplatin 0.01 mg/ml
3IT027 #140 gMed=290 rho12=0.68 PYE with Cisplatin 0.0025 mg/m
3IT028 #141 gMed=347 rho12=0.68 PYE with Cisplatin 0.005 mg/ml
4IT001 #210 gMed=284 rho12=0.64 PYE with Cisplatin 0.0025 mg/m
4IT002 #211 gMed=312 rho12=0.65 PYE with Cisplatin 0.005 mg/ml
3IT011 #124 gMed=197 rho12=0.41 PYE with Nalidixic 0.06 mg/ml
3IT075 #188 gMed=262 rho12=0.44 PYE with Nalidixic 0.06 mg/ml
3IT016 #129 gMed=62 rho12=0.31 PYE with Nickel (II) chloride
3IT080 #193 gMed=71 rho12=0.39 PYE with Nickel (II) chloride
3IT021 #134 gMed=234 rho12=0.48 PYE with sodium fluoride 15 mM
3IT022 #135 gMed=219 rho12=0.67 PYE with sodium fluoride 30 mM
3IT086 #199 gMed=246 rho12=0.67 PYE with sodium fluoride 30 mM
3IT085 #198 gMed=305 rho12=0.61 PYE with sodium fluoride 15 mM
3IT020 #133 gMed=294 rho12=0.65 PYE with sodium fluoride 7.5 m
3IT084 #197 gMed=324 rho12=0.60 PYE with sodium fluoride 7.5 m
3IT025 #138 gMed=282 rho12=0.60 PYE with Thallium(I) acetate 0
3IT089 #202 gMed=230 rho12=0.69 PYE with Thallium(I) acetate 0
2IT009 #105 gMed=314 rho12=0.65 Cytidine (N)
2IT016 #112 gMed=355 rho12=0.70 PYE pH6 copy A
2IT017 #113 gMed=363 rho12=0.68 PYE pH6 copy B
1IT072 #72 gMed=286 rho12=0.70 Casamino Acids (N)
2IT003 #99 gMed=342 rho12=0.65 Casamino Acids (N)
3IT019 #132 gMed=179 rho12=0.67 PYE with copper (II) chloride
3IT083 #196 gMed=164 rho12=0.67 PYE with copper (II) chloride
3IT037 #150 gMed=291 rho12=0.71 PYE with Chlorite 0.5 mM
4IT011 #220 gMed=246 rho12=0.68 PYE with Chlorite 0.5 mM
3IT017 #130 gMed=243 rho12=0.69 PYE with Cobalt chloride 0.04
3IT081 #194 gMed=256 rho12=0.67 PYE with Cobalt chloride 0.04
4IT005 #214 gMed=264 rho12=0.65 PYE with nitrite 1.25 mM
4IT006 #215 gMed=240 rho12=0.65 PYE with nitrite 2.5 mM
4IT012 #221 gMed=236 rho12=0.65 PYE with perchlorate 25 mM
4IT013 #222 gMed=244 rho12=0.65 PYE with perchlorate 50 mM
4IT038 #247 gMed=285 rho12=0.63 PYE
4IT017 #226 gMed=299 rho12=0.64 PYE
4IT032 #241 gMed=258 rho12=0.64 PYE
4IT004 #213 gMed=282 rho12=0.66 PYE
4IT010 #219 gMed=305 rho12=0.65 PYE with Chlorate 40 mM
3IT036 #149 gMed=222 rho12=0.64 PYE with Chlorate 40 mM
3IT031 #144 gMed=268 rho12=0.65 PYE with nitrite 1.25 mM
3IT078 #191 gMed=250 rho12=0.64 PYE
3IT003 #116 gMed=220 rho12=0.66 PYE with Tetracycline 0.00005
3IT067 #180 gMed=292 rho12=0.69 PYE with Tetracycline 0.00005
3IT004 #117 gMed=223 rho12=0.69 PYE with Tetracycline 0.0001 m
3IT068 #181 gMed=225 rho12=0.69 PYE with Tetracycline 0.0001 m
3IT010 #123 gMed=246 rho12=0.68 PYE with Nalidixic 0.03 mg/ml
3IT074 #187 gMed=233 rho12=0.67 PYE with Nalidixic 0.03 mg/ml

use = "p"))

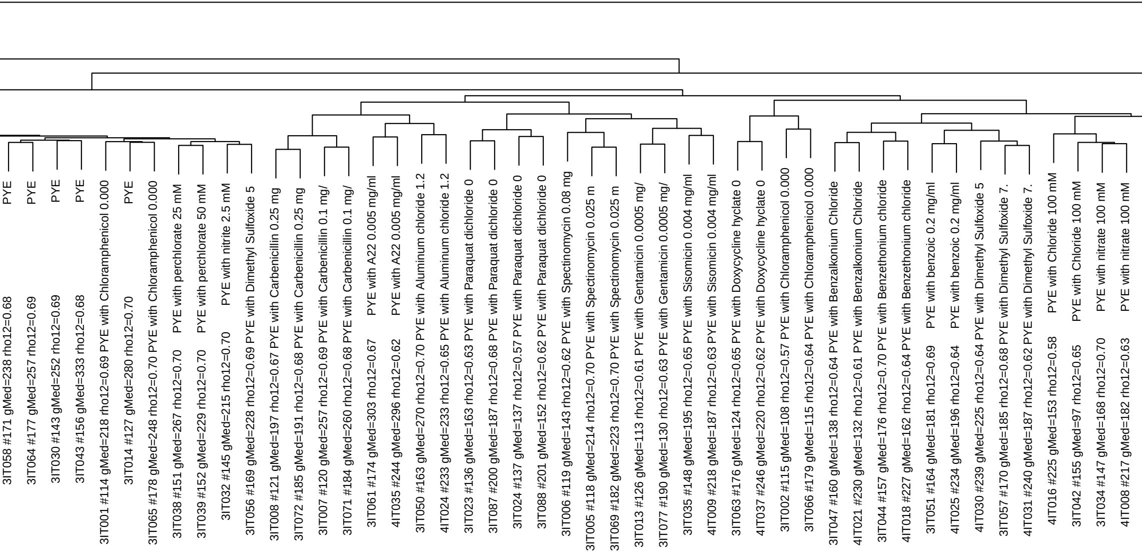
3IT058 #171 gMed=238 rho12=0.68 PYE
3IT064 #177 gMed=257 rho12=0.69 PYE
3IT030 #143 gMed=252 rho12=0.69 PYE
3IT043 #156 gMed=333 rho12=0.68 PYE
3IT001 #114 gMed=218 rho12=0.69 PYE with Chloramphenicol 0.000
3IT014 #127 gMed=280 rho12=0.70 PYE
3IT065 #178 gMed=248 rho12=0.70 PYE with Chloramphenicol 0.000
3IT038 #151 gMed=267 rho12=0.70 PYE with perchlorate 25 mM
3IT039 #152 gMed=229 rho12=0.70 PYE with perchlorate 50 mM
3IT032 #145 gMed=215 rho12=0.70 PYE with nitrite 2.5 mM
3IT056 #169 gMed=228 rho12=0.69 PYE with Dimethyl Sulfoxide 5
3IT008 #121 gMed=197 rho12=0.67 PYE with Carbenicillin 0.25 mg
3IT072 #185 gMed=191 rho12=0.68 PYE with Carbenicillin 0.25 mg
3IT007 #120 gMed=257 rho12=0.69 PYE with Carbenicillin 0.1 mg/
3IT071 #184 gMed=260 rho12=0.68 PYE with Carbenicillin 0.1 mg/
3IT061 #174 gMed=303 rho12=0.67 PYE with A22 0.005 mg/ml
4IT035 #244 gMed=296 rho12=0.62 PYE with A22 0.005 mg/ml
3IT050 #163 gMed=270 rho12=0.70 PYE with Aluminum chloride 1.2
4IT024 #233 gMed=233 rho12=0.65 PYE with Aluminum chloride 1.2
3IT023 #136 gMed=163 rho12=0.63 PYE with Paraquat dichloride 0
3IT087 #200 gMed=187 rho12=0.68 PYE with Paraquat dichloride 0
3IT024 #137 gMed=137 rho12=0.57 PYE with Paraquat dichloride 0
3IT088 #201 gMed=152 rho12=0.62 PYE with Paraquat dichloride 0
3IT006 #119 gMed=143 rho12=0.62 PYE with Spectinomycin 0.08 mg
3IT005 #118 gMed=214 rho12=0.70 PYE with Spectinomycin 0.025 m
3IT069 #182 gMed=223 rho12=0.70 PYE with Spectinomycin 0.025 m
3IT013 #126 gMed=113 rho12=0.61 PYE with Gentamicin 0.0005 mg/
3IT077 #190 gMed=130 rho12=0.63 PYE with Gentamicin 0.0005 mg/
3IT035 #148 gMed=195 rho12=0.65 PYE with Sisomicin 0.004 mg/ml
4IT009 #218 gMed=187 rho12=0.63 PYE with Sisomicin 0.004 mg/ml
3IT063 #176 gMed=124 rho12=0.65 PYE with Doxycycline hyclate 0
4IT037 #246 gMed=220 rho12=0.62 PYE with Doxycycline hyclate 0
3IT002 #115 gMed=108 rho12=0.57 PYE with Chloramphenicol 0.000
3IT066 #179 gMed=115 rho12=0.64 PYE with Chloramphenicol 0.000
3IT047 #160 gMed=138 rho12=0.64 PYE with Benzalkonium Chloride
4IT021 #230 gMed=132 rho12=0.61 PYE with Benzalkonium Chloride
3IT044 #157 gMed=176 rho12=0.70 PYE with Benzethonium chloride
4IT018 #227 gMed=162 rho12=0.64 PYE with Benzethonium chloride
3IT051 #164 gMed=181 rho12=0.69 PYE with benzoic 0.2 mg/ml
4IT025 #234 gMed=196 rho12=0.64 PYE with benzoic 0.2 mg/ml
4IT030 #239 gMed=225 rho12=0.64 PYE with Dimethyl Sulfoxide 5
3IT057 #170 gMed=185 rho12=0.68 PYE with Dimethyl Sulfoxide 7.
4IT031 #240 gMed=187 rho12=0.62 PYE with Dimethyl Sulfoxide 7.
4IT016 #225 gMed=153 rho12=0.58 PYE with Chloride 100 mM
3IT042 #155 gMed=97 rho12=0.65 PYE with Chloride 100 mM
3IT034 #147 gMed=168 rho12=0.70 PYE with nitrate 100 mM
4IT008 #217 gMed=182 rho12=0.63 PYE with nitrate 100 mM

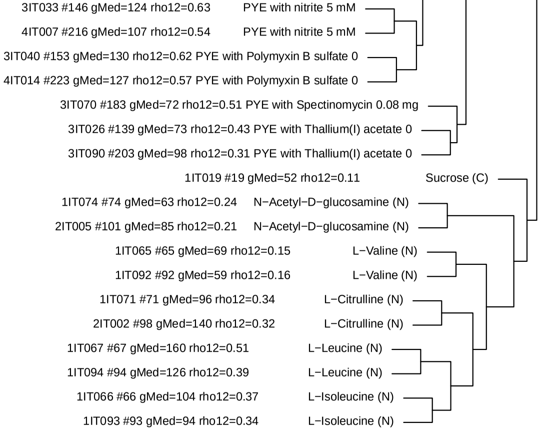
3IT033 #146 gMed=124 rho12=0.63 PYE with nitrite 5 mM
4IT007 #216 gMed=107 rho12=0.54 PYE with nitrite 5 mM
3IT040 #153 gMed=130 rho12=0.62 PYE with Polymyxin B sulfate 0
4IT014 #223 gMed=127 rho12=0.57 PYE with Polymyxin B sulfate 0
3IT070 #183 gMed=72 rho12=0.51 PYE with Spectinomycin 0.08 mg
3IT026 #139 gMed=73 rho12=0.43 PYE with Thallium(I) acetate 0
3IT090 #203 gMed=98 rho12=0.31 PYE with Thallium(I) acetate 0
1IT019 #19 gMed=52 rho12=0.11 Sucrose (C)
1IT074 #74 gMed=63 rho12=0.24 N−Acetyl−D−glucosamine (N)
2IT005 #101 gMed=85 rho12=0.21 N−Acetyl−D−glucosamine (N)
1IT065 #65 gMed=69 rho12=0.15 L−Valine (N)
1IT092 #92 gMed=59 rho12=0.16 L−Valine (N)
1IT071 #71 gMed=96 rho12=0.34 L−Citrulline (N)
2IT002 #98 gMed=140 rho12=0.32 L−Citrulline (N)
1IT067 #67 gMed=160 rho12=0.51 L−Leucine (N)
1IT094 #94 gMed=126 rho12=0.39 L−Leucine (N)
1IT066 #66 gMed=104 rho12=0.37 L−Isoleucine (N)
1IT093 #93 gMed=94 rho12=0.34 L−Isoleucine (N)