9/1/24 RPal_CGA009_ML8_set1 and similar experiments (clustered by fitness)

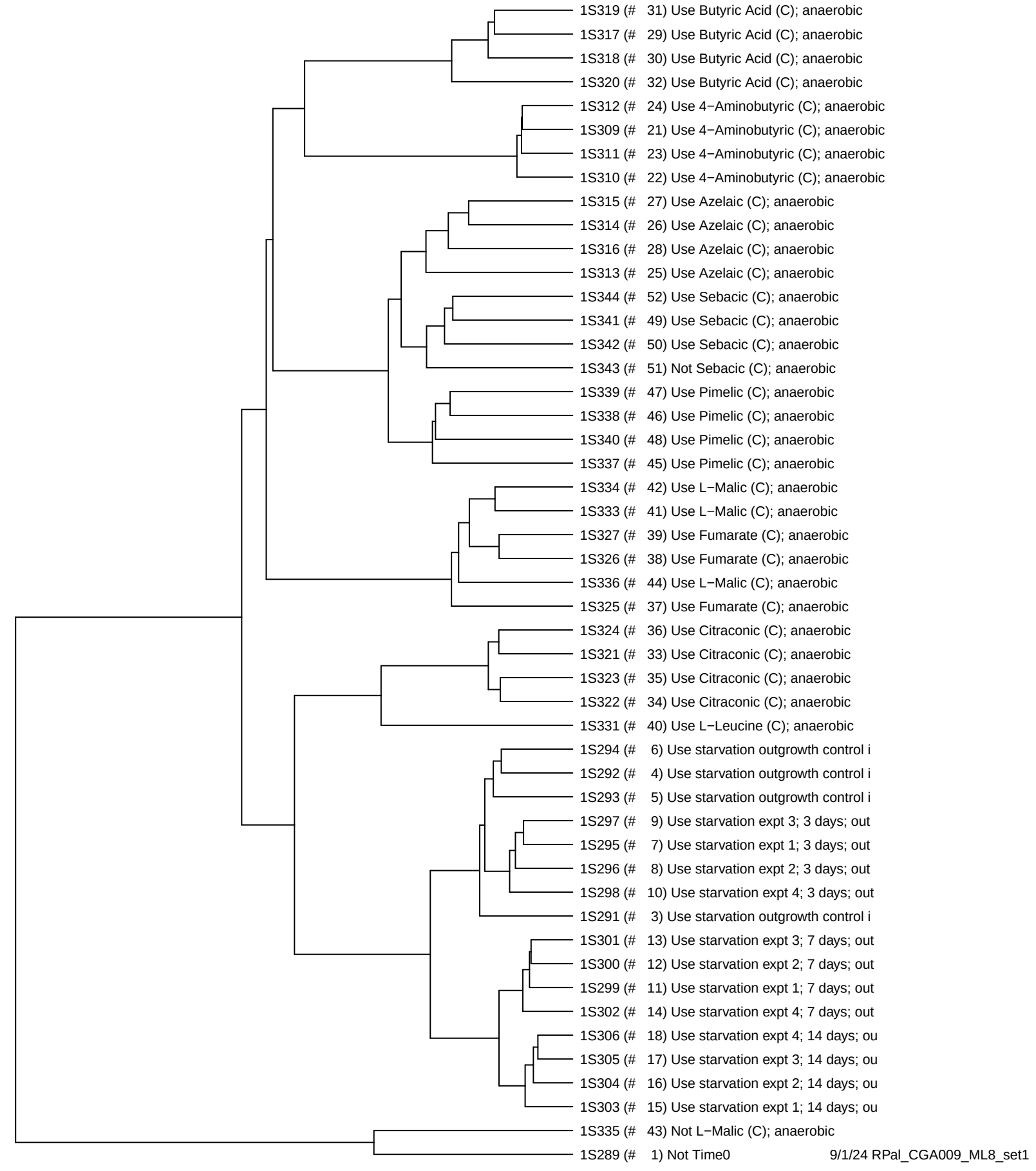

9/2/24 RPal_CGA009_ML8_set1 and similar experiments (clustered by fitness)

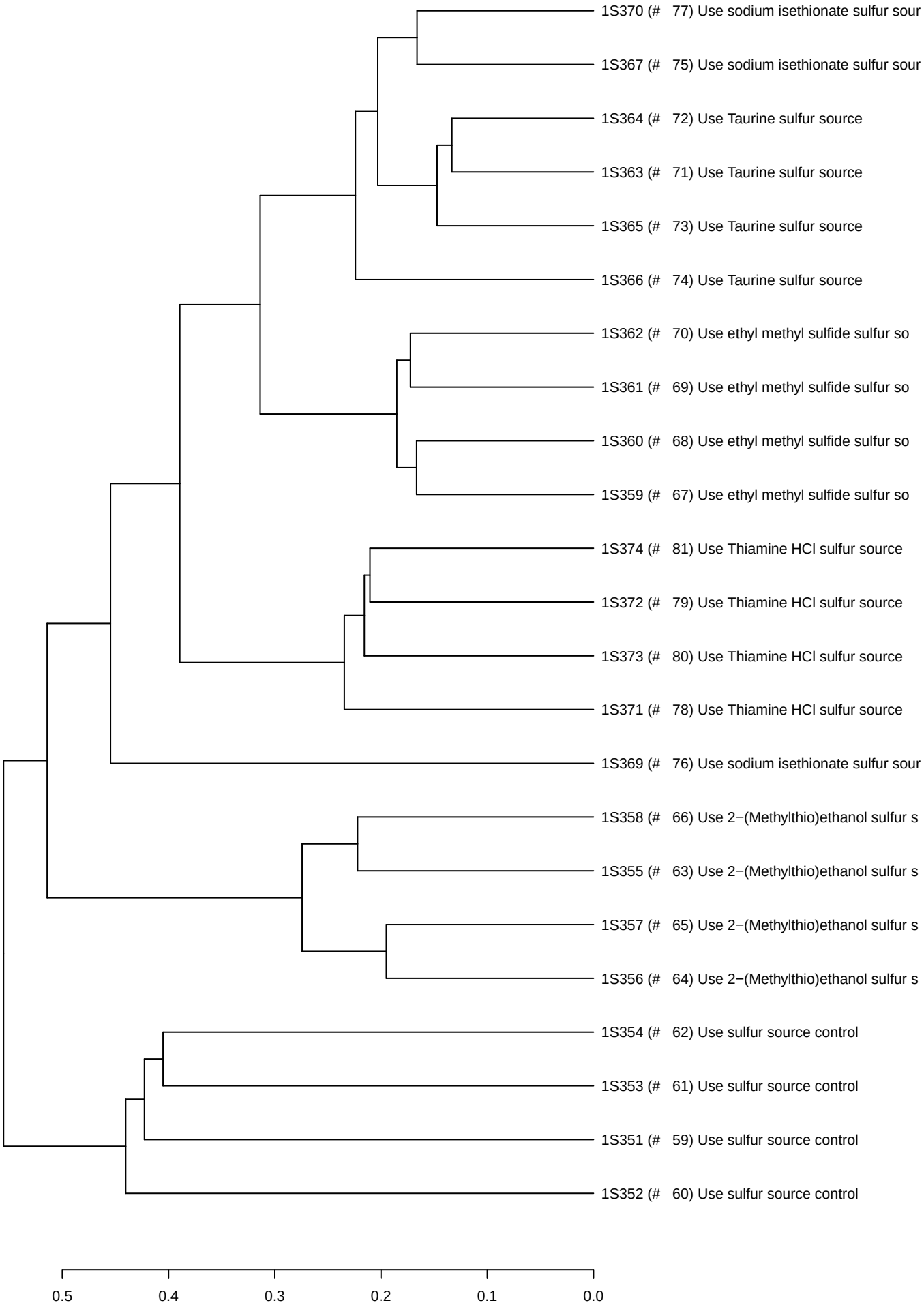

9/3/24 RPal_CGA009_ML8_set1 and similar experiments (clustered by fitness)

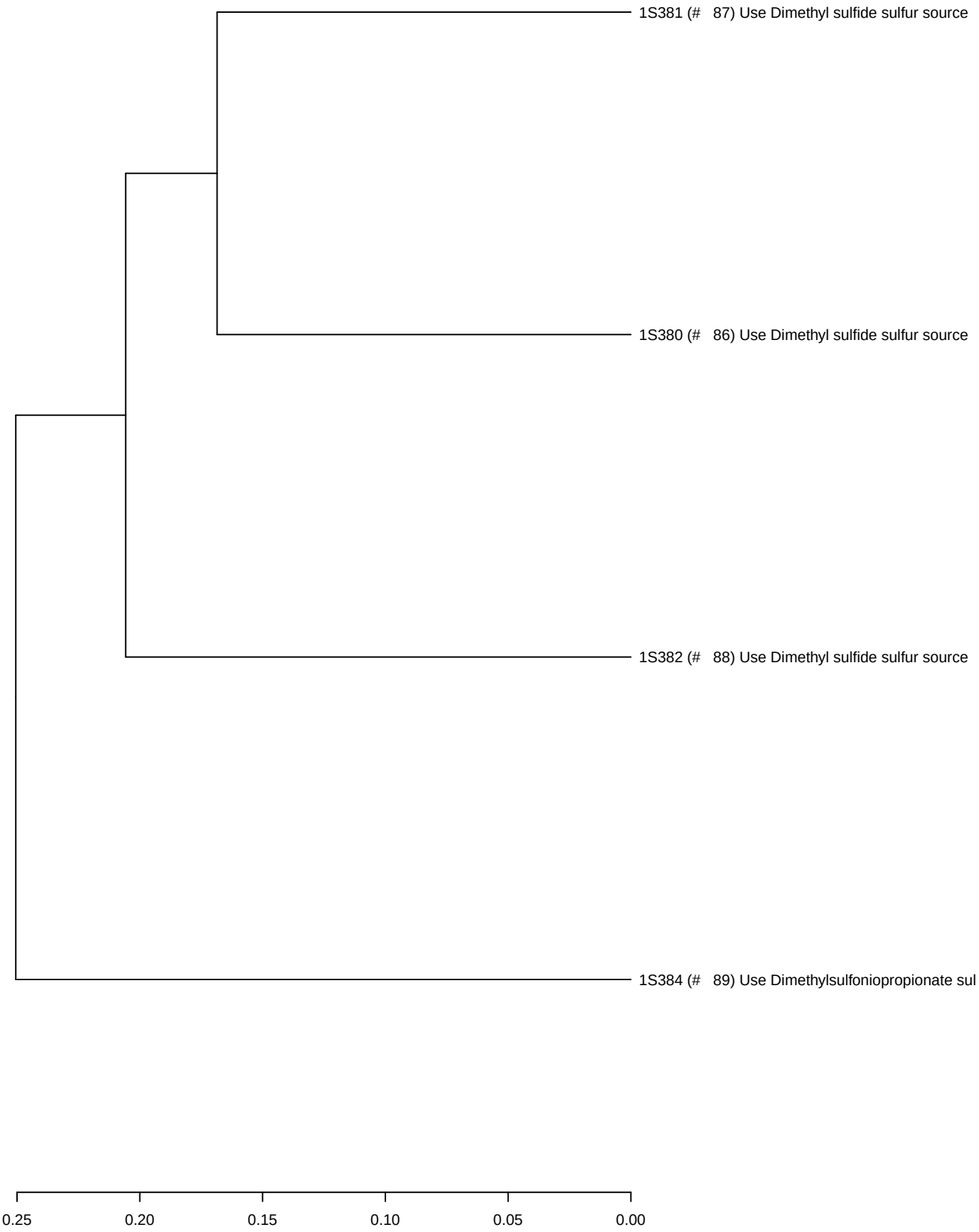

9/3/24 RPal_CGA009_ML8_set2 and similar experiments (clustered by fitness)

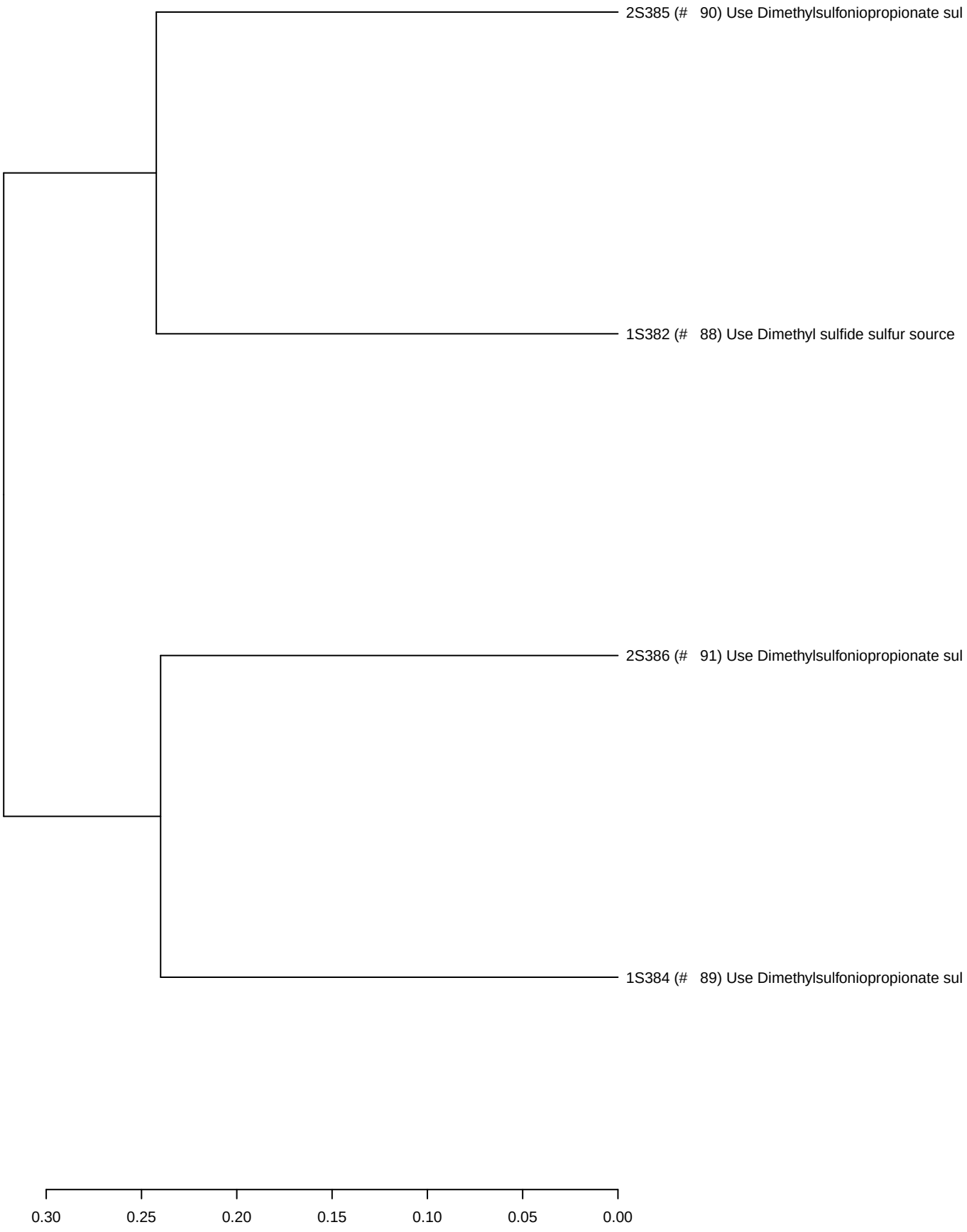

9/4/24 RPal_CGA009_ML8_set2 and similar experiments (clustered by fitness)

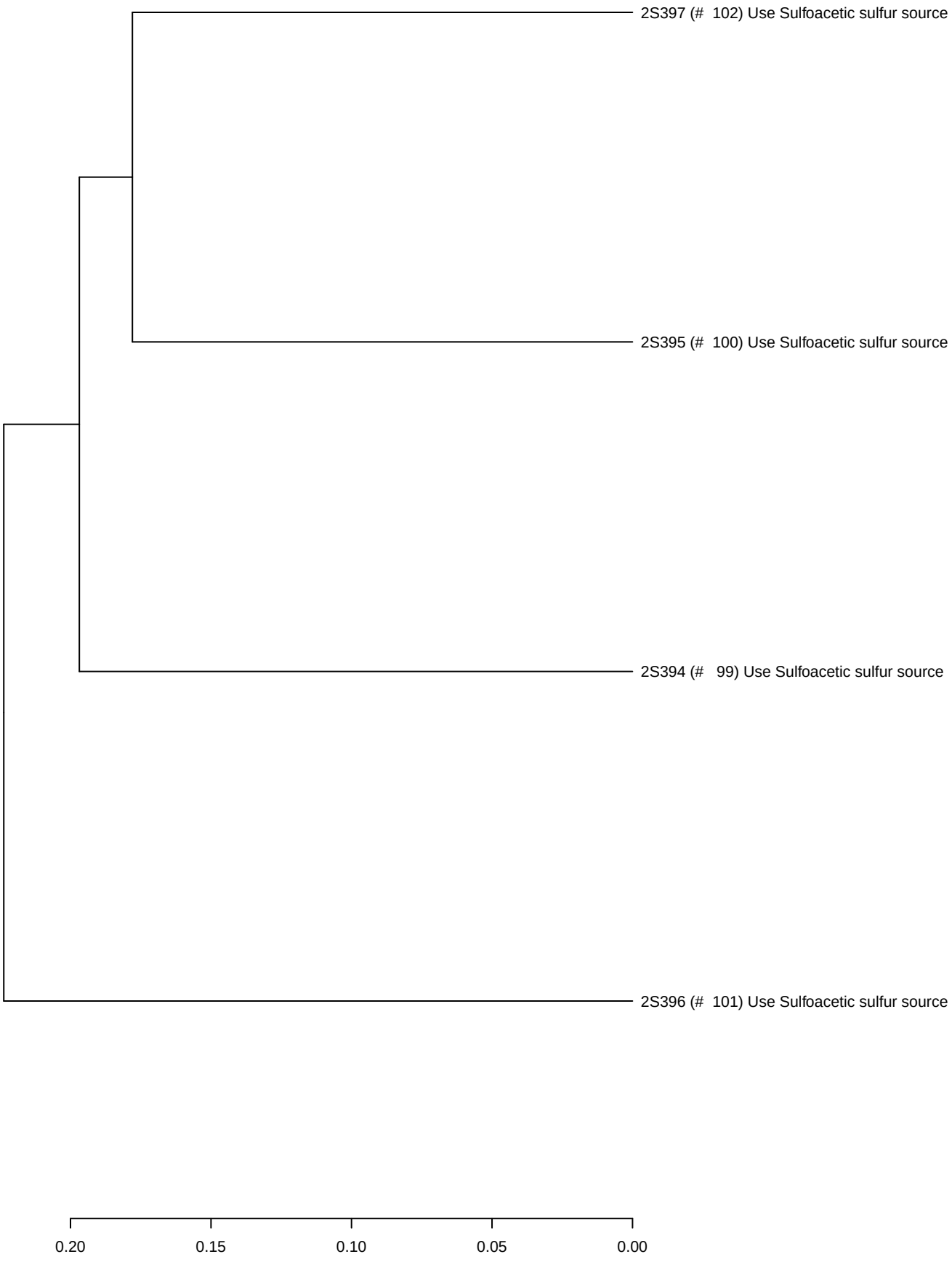

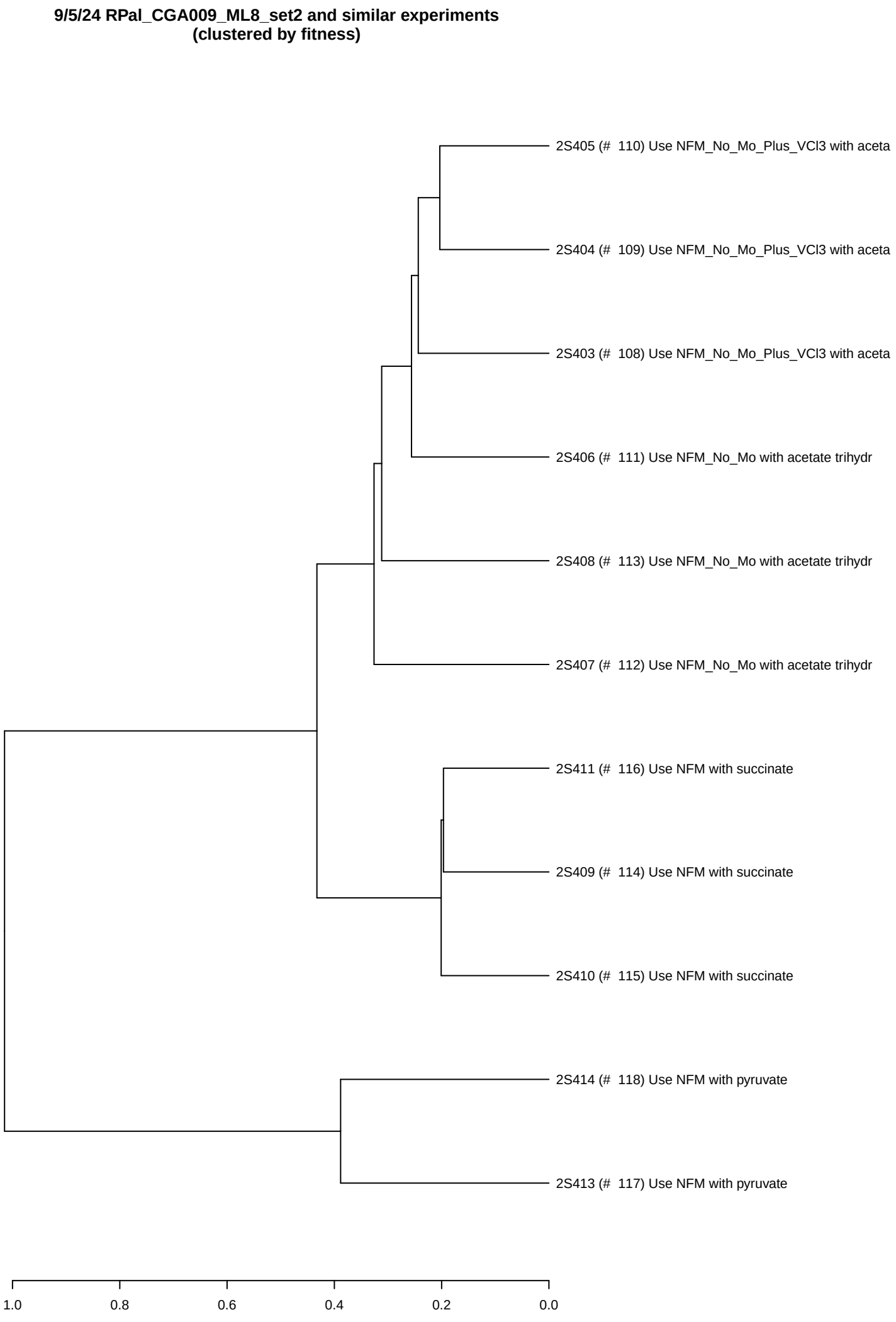
9/5/24 RPal_CGA009_ML8_set2 and similar experiments
(clustered by fitness)
2S405 (# 110) Use NFM_No_Mo_Plus_VCl3 with aceta
2S404 (# 109) Use NFM_No_Mo_Plus_VCl3 with aceta
2S403 (# 108) Use NFM_No_Mo_Plus_VCl3 with aceta
2S406 (# 111) Use NFM_No_Mo with acetate trihydr
2S408 (# 113) Use NFM_No_Mo with acetate trihydr
2S407 (# 112) Use NFM_No_Mo with acetate trihydr
2S411 (# 116) Use NFM with succinate
2S409 (# 114) Use NFM with succinate
2S410 (# 115) Use NFM with succinate
2S414 (# 118) Use NFM with pyruvate
2S413 (# 117) Use NFM with pyruvate
1.0
0.8
0.6
0.4
0.2
0.0

9/6/24 RPal_CGA009_ML8_set2 and similar experiments (clustered by fitness)

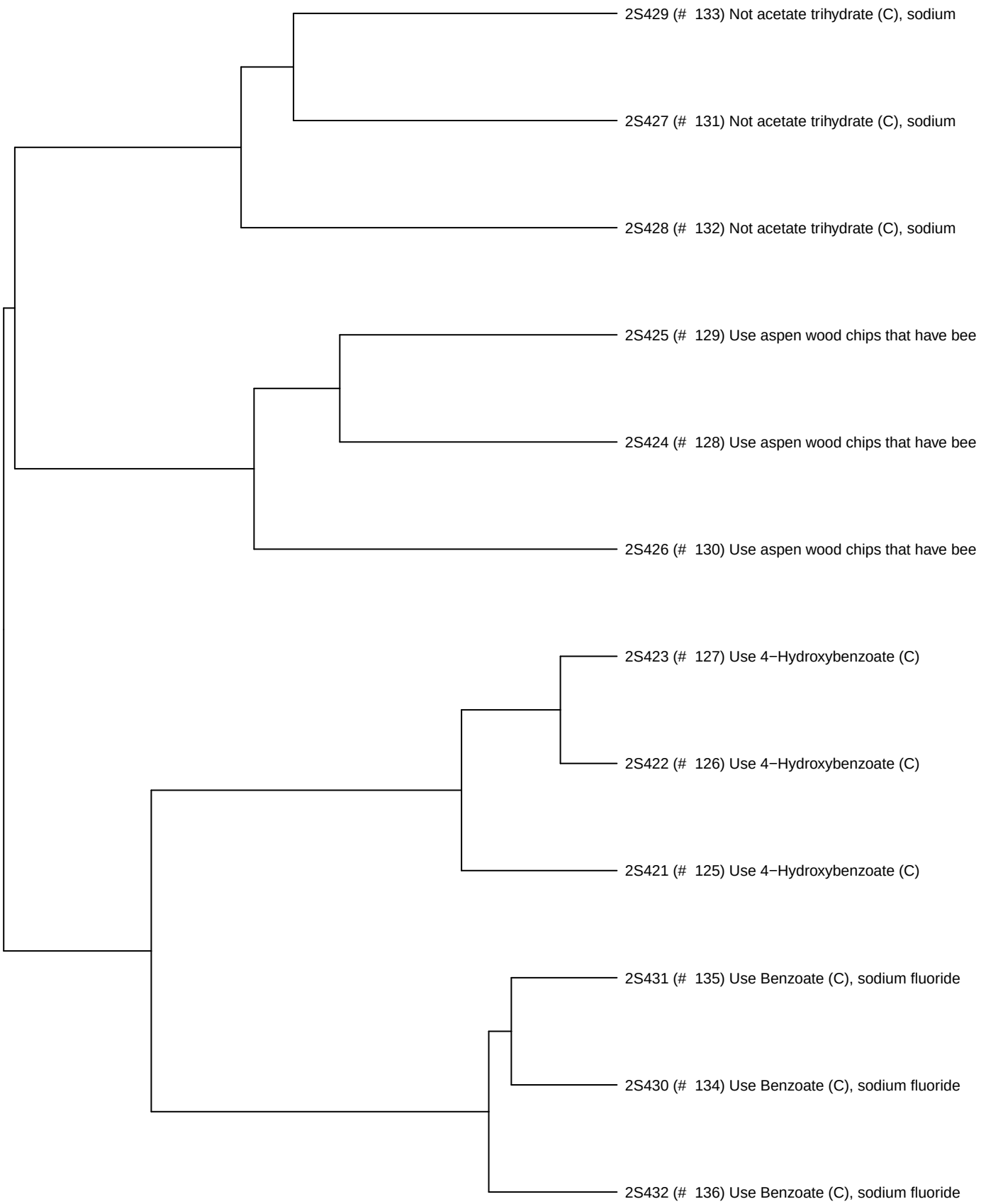

9/7/24 RPal_CGA009_ML8_set2 and similar experiments (clustered by fitness)

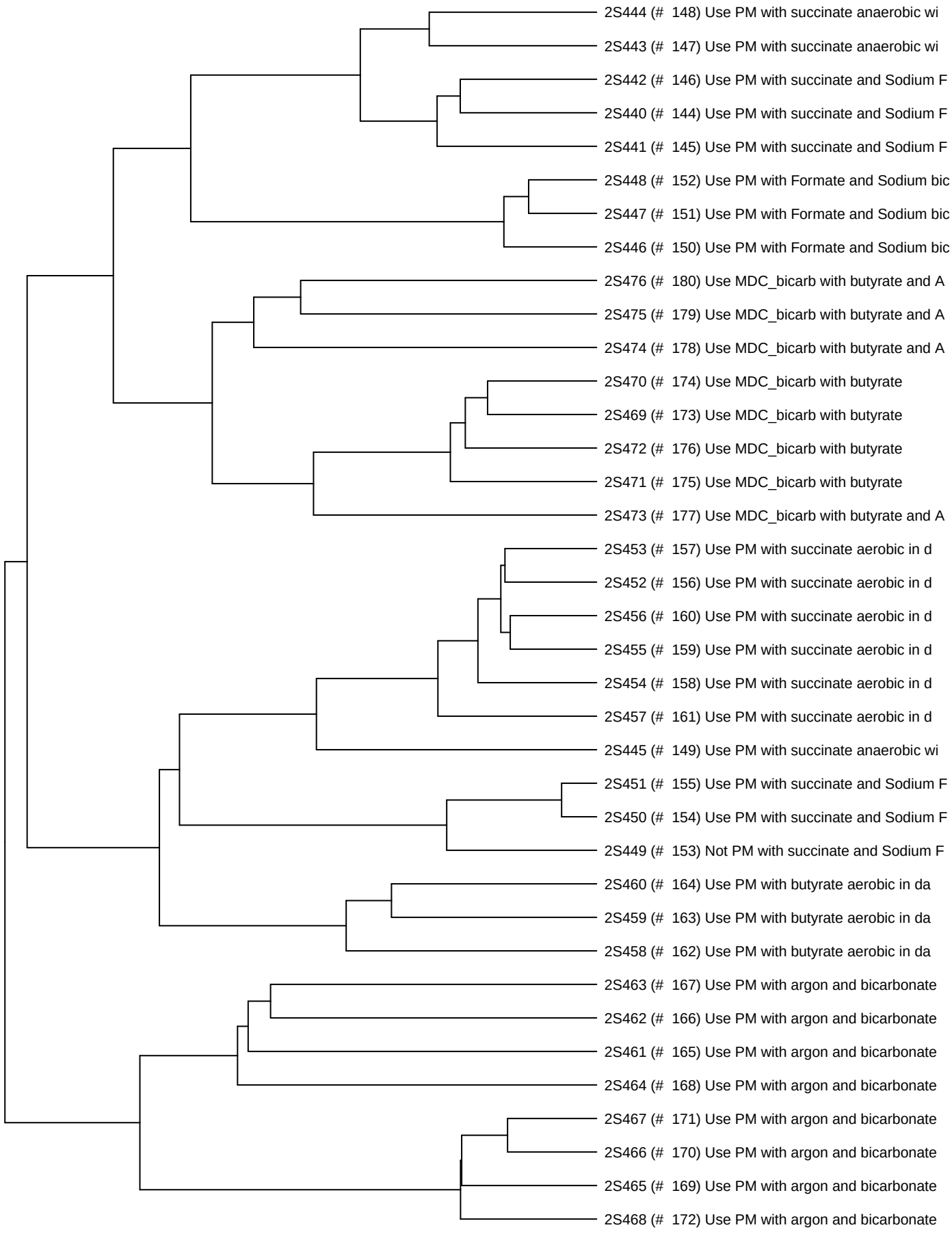

9/8/24 RPal_CGA009_ML8_set2 and similar experiments (clustered by fitness)

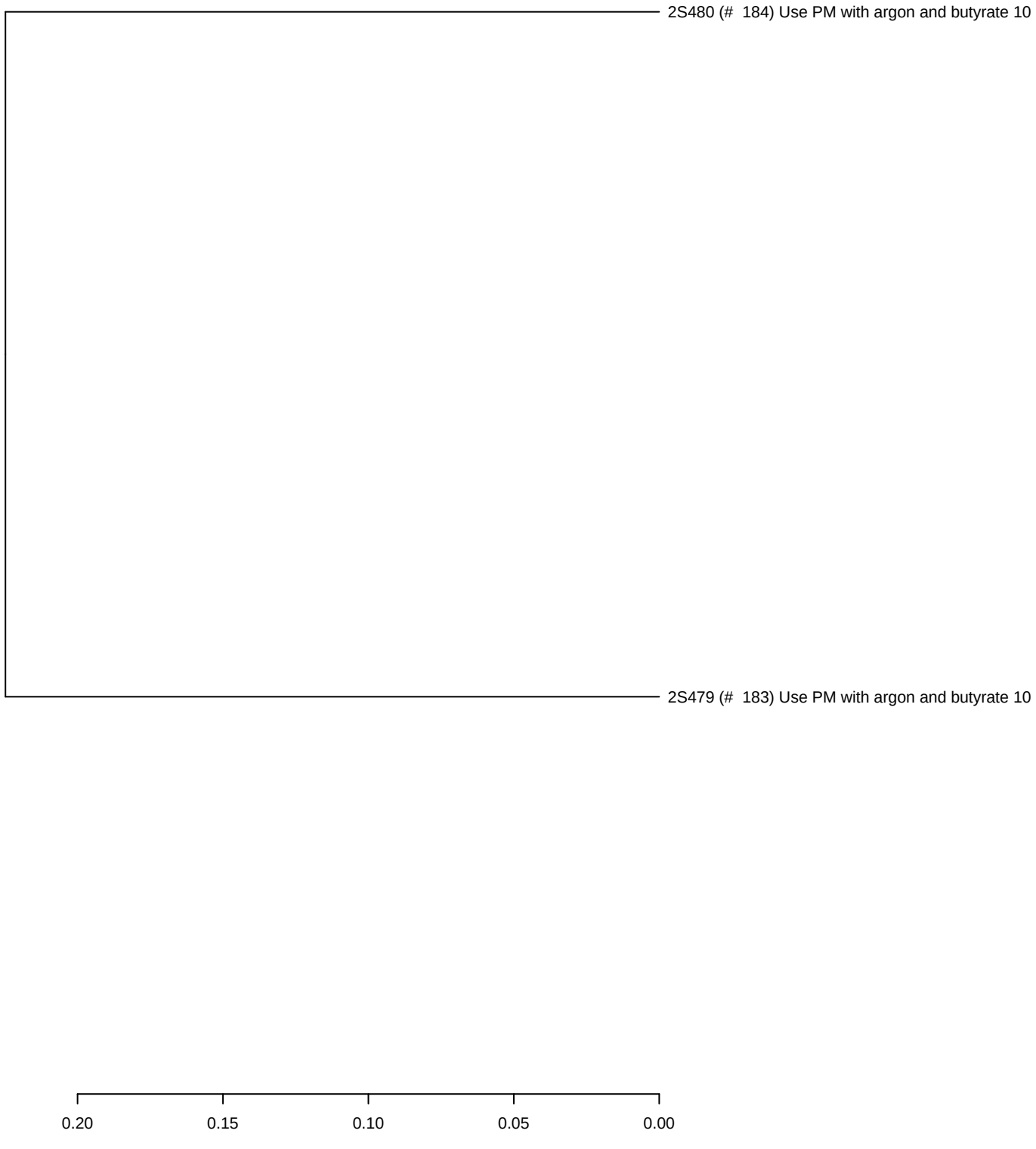

9/8/24 RPal_CGA009_ML8_set3 and similar experiments (clustered by fitness)

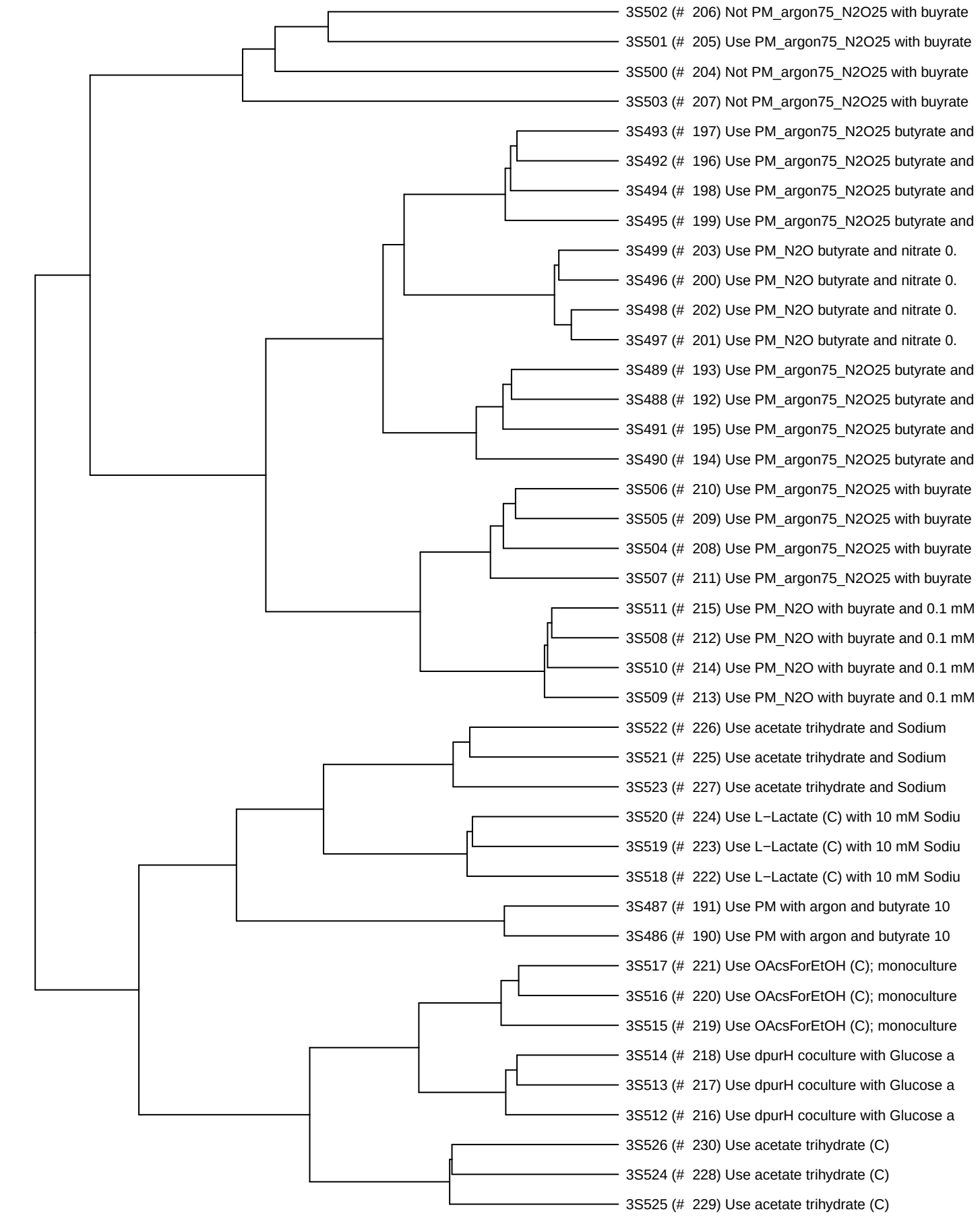

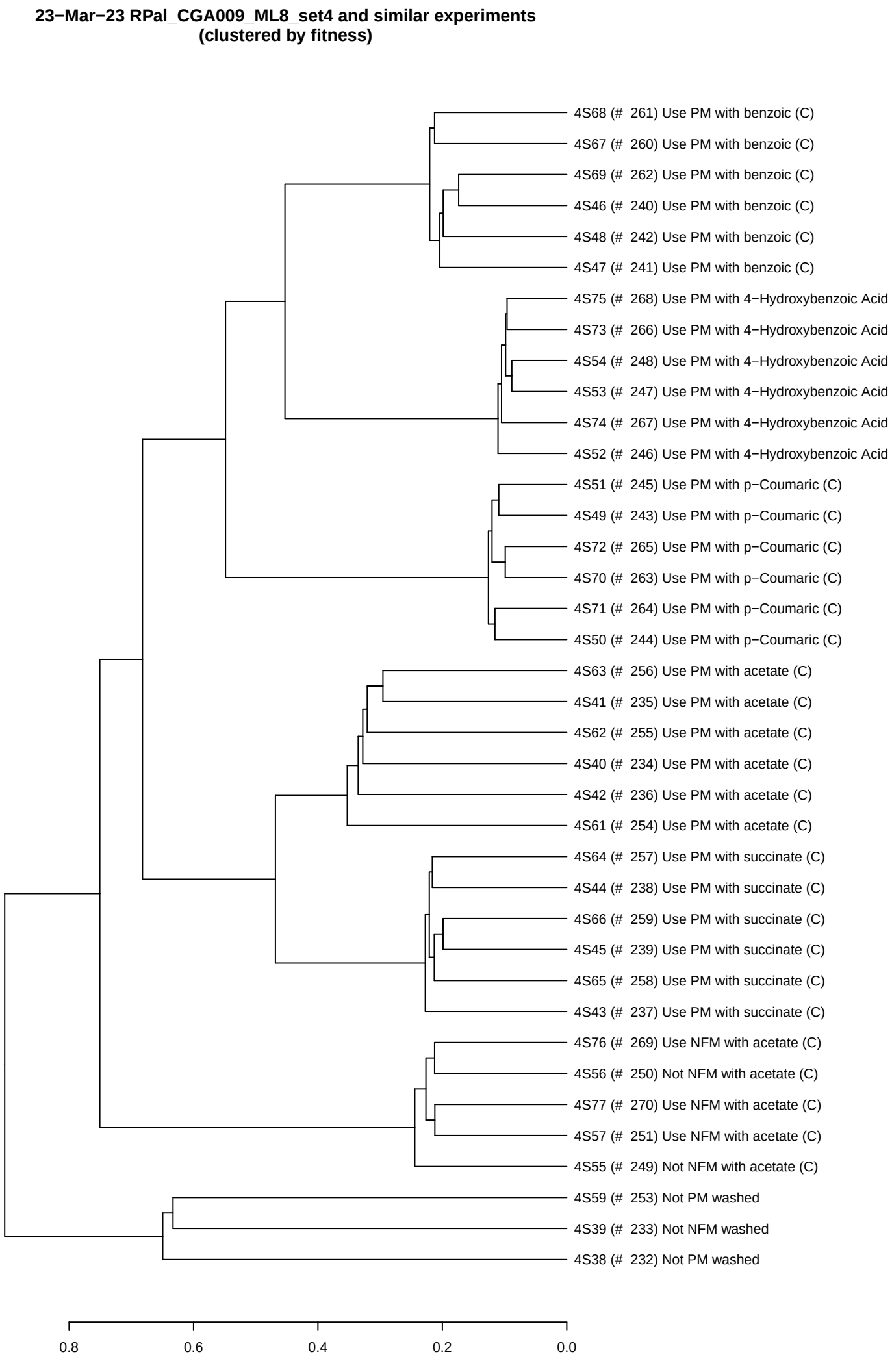
23−Mar−23 RPal_CGA009_ML8_set4 and similar experiments
(clustered by fitness)
4S68 (# 261) Use PM with benzoic (C)
4S67 (# 260) Use PM with benzoic (C)
4S69 (# 262) Use PM with benzoic (C)
4S46 (# 240) Use PM with benzoic (C)
4S48 (# 242) Use PM with benzoic (C)
4S47 (# 241) Use PM with benzoic (C)
4S75 (# 268) Use PM with 4−Hydroxybenzoic Acid
4S73 (# 266) Use PM with 4−Hydroxybenzoic Acid
4S54 (# 248) Use PM with 4−Hydroxybenzoic Acid
4S53 (# 247) Use PM with 4−Hydroxybenzoic Acid
4S74 (# 267) Use PM with 4−Hydroxybenzoic Acid
4S52 (# 246) Use PM with 4−Hydroxybenzoic Acid
4S51 (# 245) Use PM with p−Coumaric (C)
4S49 (# 243) Use PM with p−Coumaric (C)
4S72 (# 265) Use PM with p−Coumaric (C)
4S70 (# 263) Use PM with p−Coumaric (C)
4S71 (# 264) Use PM with p−Coumaric (C)
4S50 (# 244) Use PM with p−Coumaric (C)
4S63 (# 256) Use PM with acetate (C)
4S41 (# 235) Use PM with acetate (C)
4S62 (# 255) Use PM with acetate (C)
4S40 (# 234) Use PM with acetate (C)
4S42 (# 236) Use PM with acetate (C)
4S61 (# 254) Use PM with acetate (C)
4S64 (# 257) Use PM with succinate (C)
4S44 (# 238) Use PM with succinate (C)
4S66 (# 259) Use PM with succinate (C)
4S45 (# 239) Use PM with succinate (C)
4S65 (# 258) Use PM with succinate (C)
4S43 (# 237) Use PM with succinate (C)
4S76 (# 269) Use NFM with acetate (C)
4S56 (# 250) Not NFM with acetate (C)
4S77 (# 270) Use NFM with acetate (C)
4S57 (# 251) Use NFM with acetate (C)
4S55 (# 249) Not NFM with acetate (C)
4S59 (# 253) Not PM washed
4S39 (# 233) Not NFM washed
4S38 (# 232) Not PM washed
0.8
0.6
0.4
0.2
0.0