Time0 and similar samples (clustered by log−count)

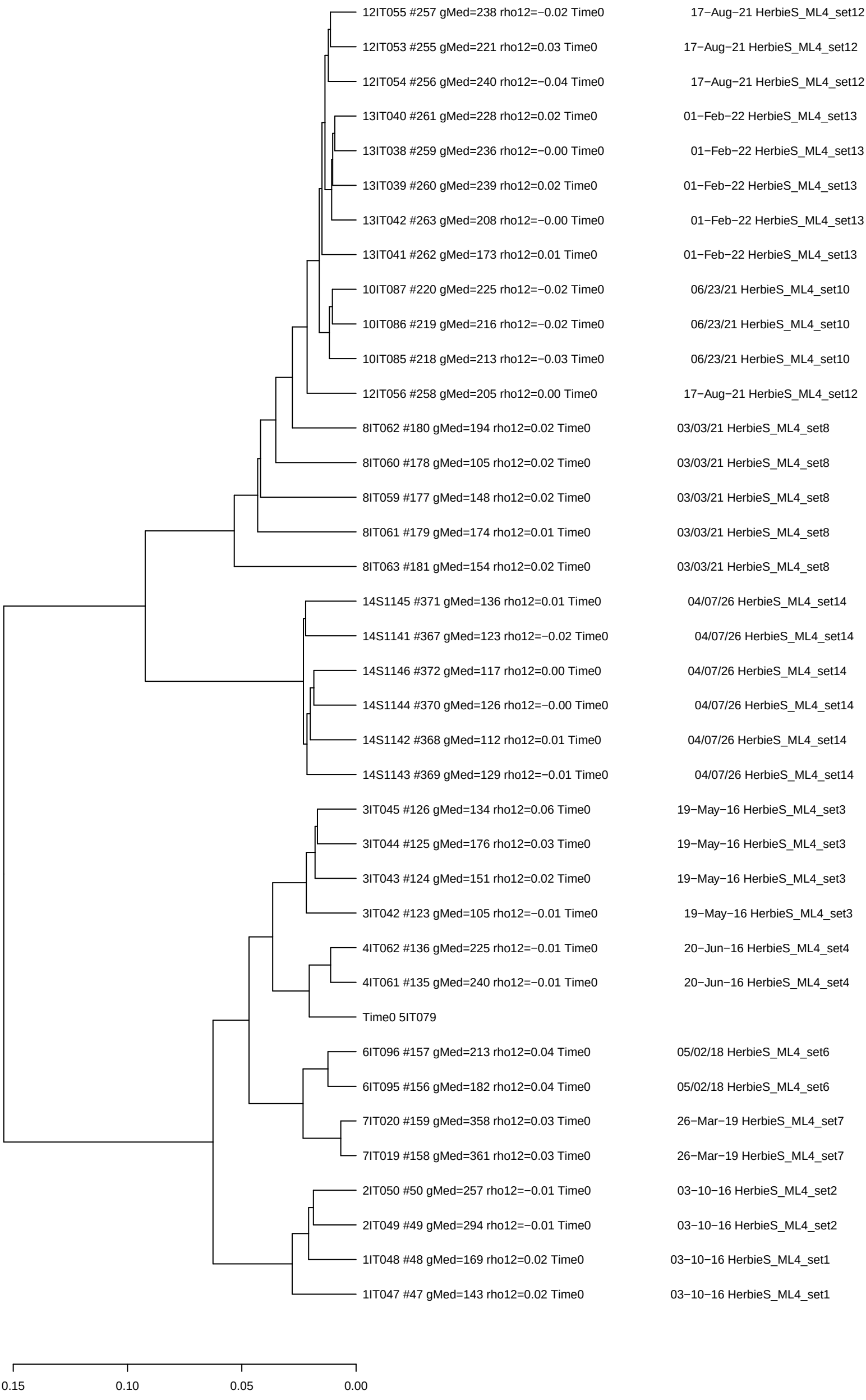

03−10−16 HerbieS_ML4_set1 and similar samples (clustered by log−count)

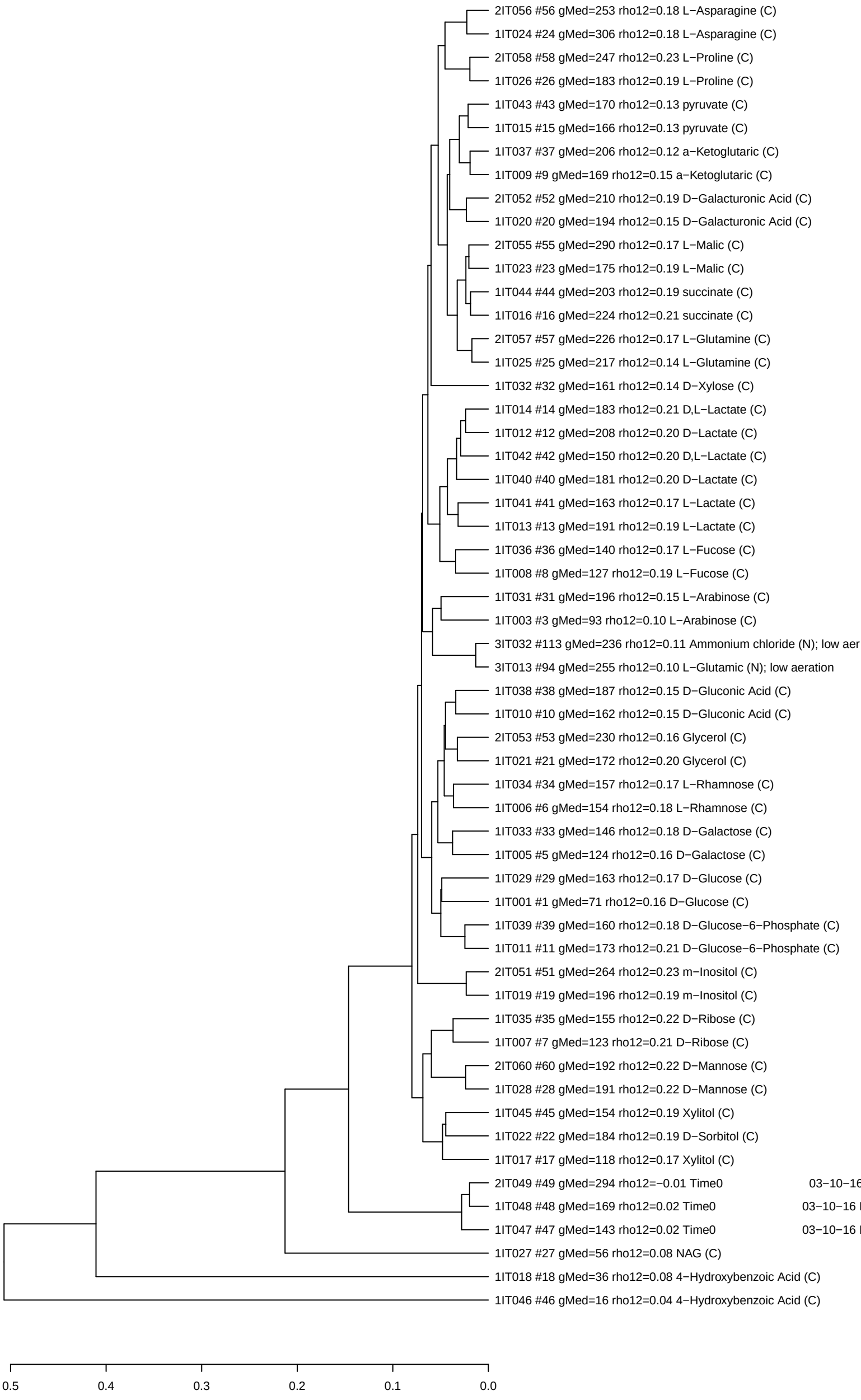

03−10−16 HerbieS_ML4_set2 and similar samples (clustered by log−count)

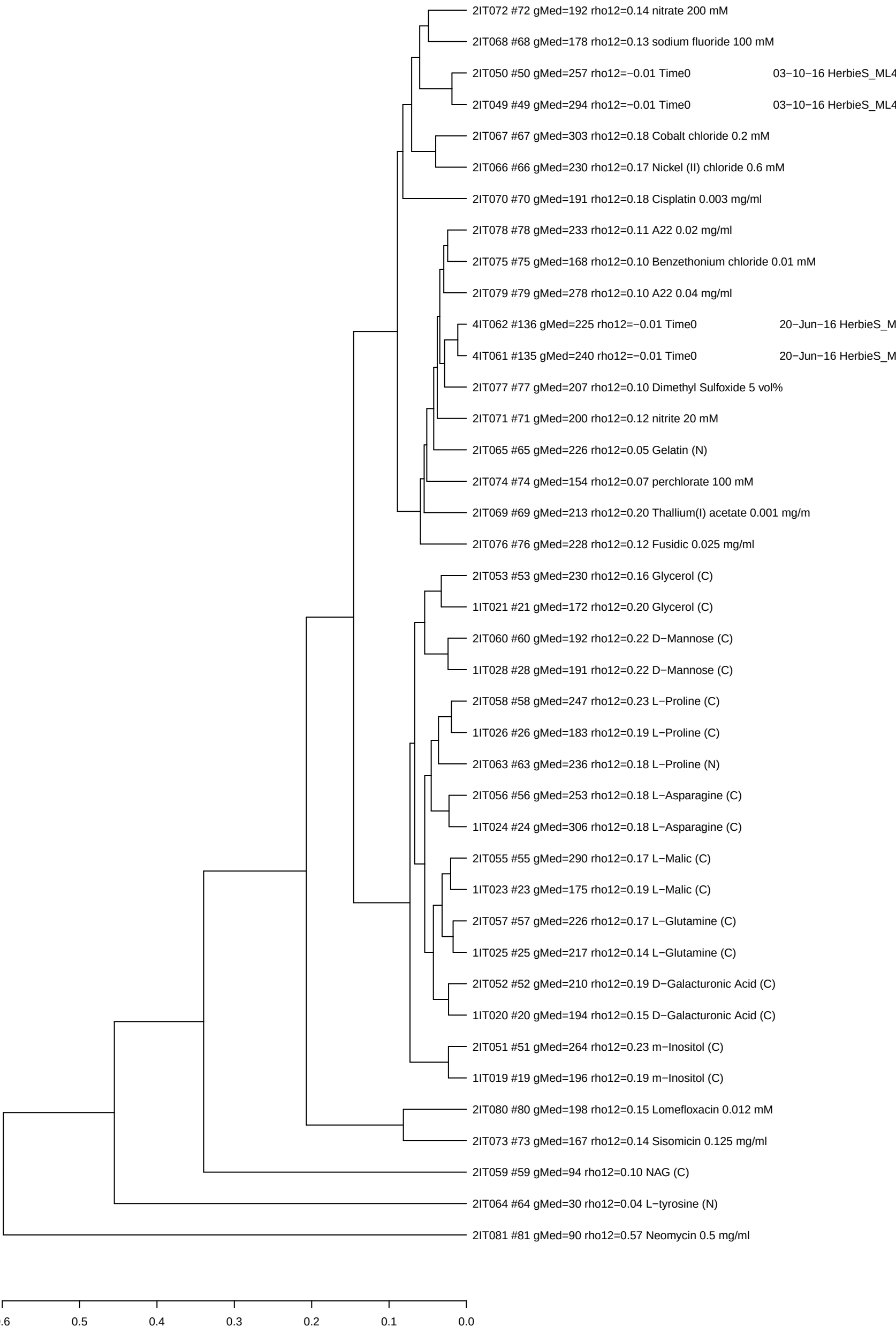

19−May−16 HerbieS_ML4_set3 and similar samples
(clustered by log−count)

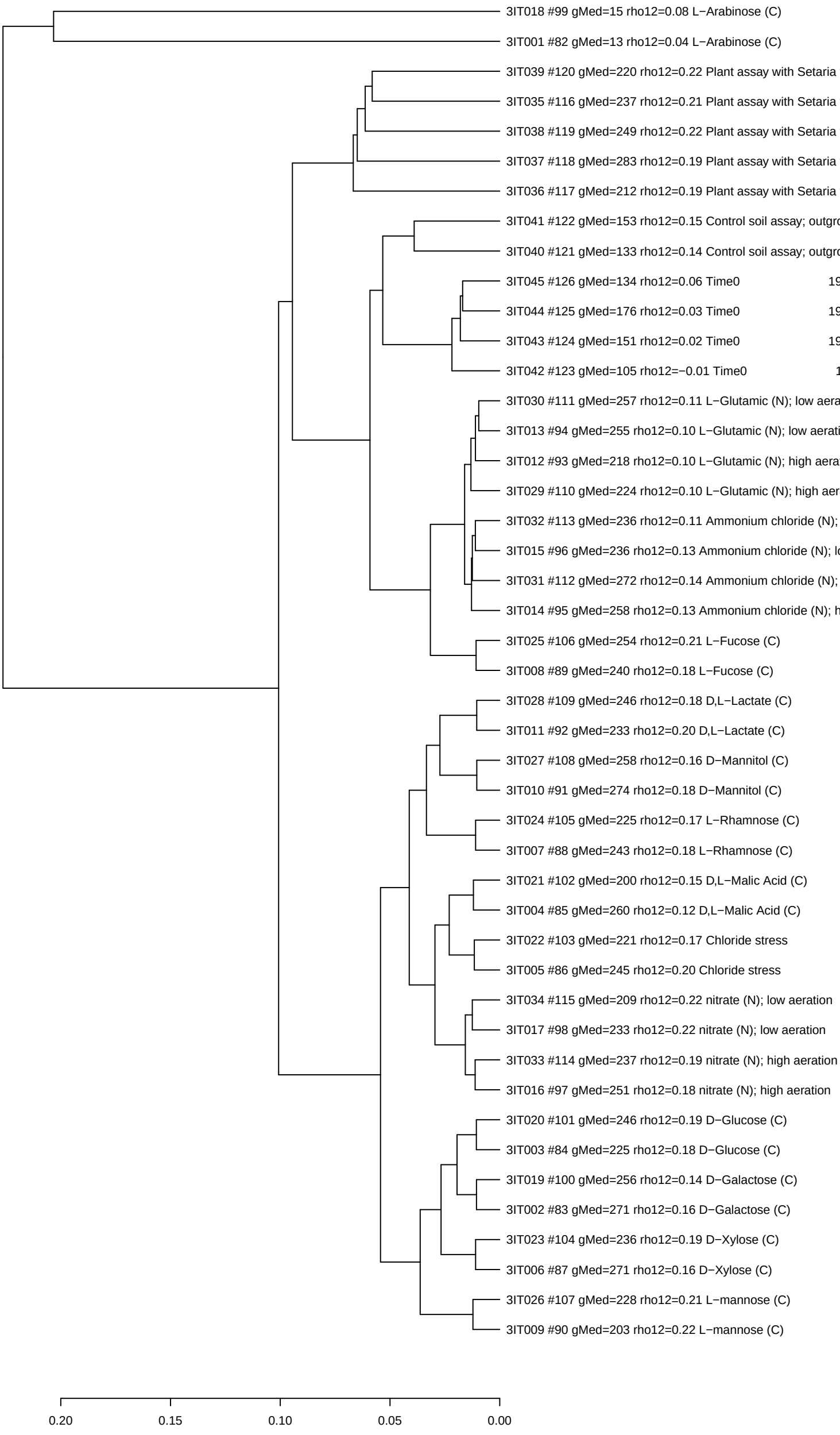

20−Jun−16 HerbieS_ML4_set4 and similar samples (clustered by log−count)

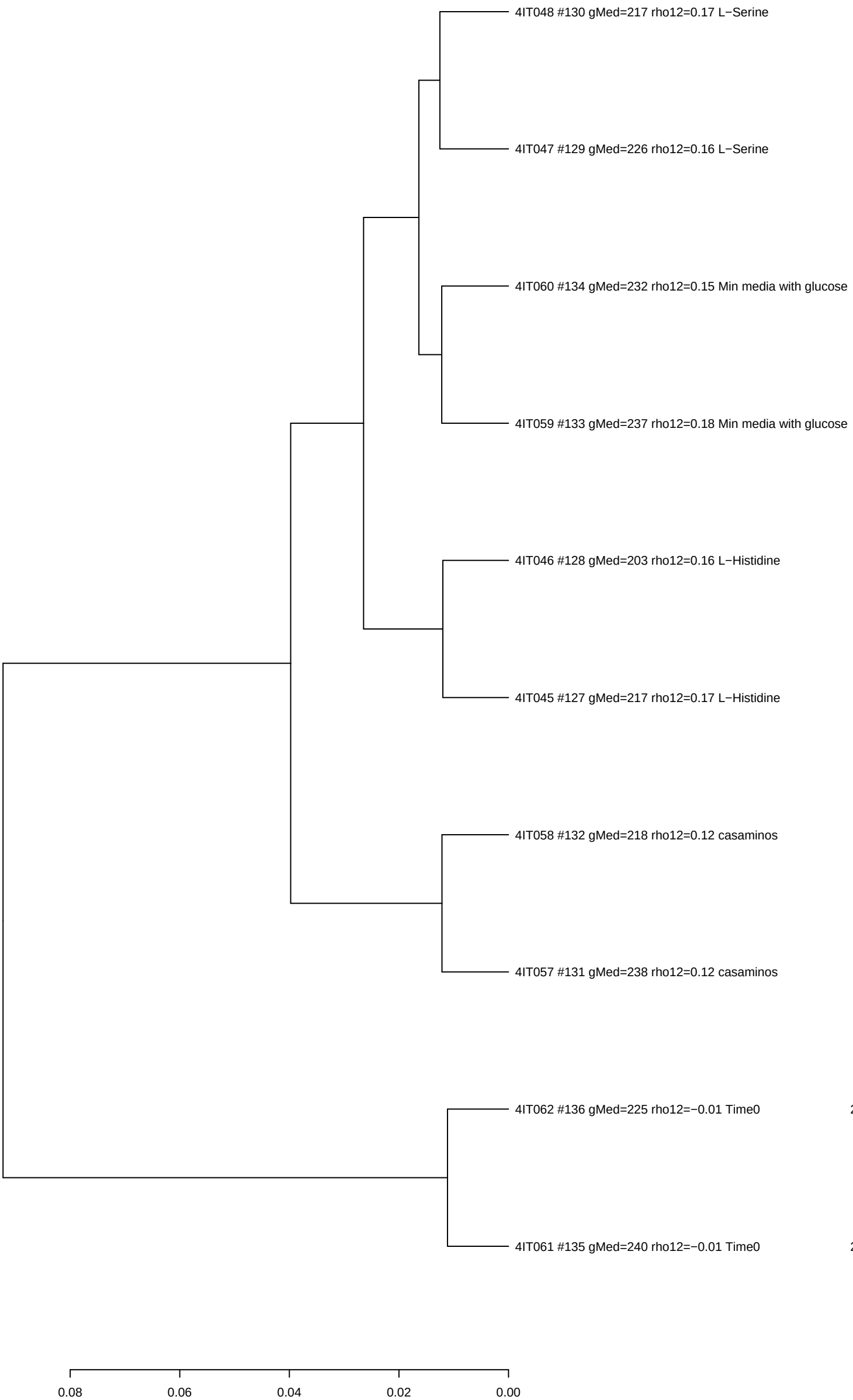

20−Jun−16 HerbieS_ML4_set5 and similar samples (clustered by log−count)



20−Jun−16 HerbieS_M

05/02/18 HerbieS_ML4_set6 and similar samples (clustered by log−count)

6IT088 #149 gMed=188 rho12=0.23 Carbon source 2−Deoxyadenosine

6IT081 #142 gMed=226 rho12=0.27 Carbon source 2−Deoxyadenosine

6IT089 #150 gMed=182 rho12=0.19 Carbon source 2−Deoxyadenosine

6IT082 #143 gMed=229 rho12=0.21 Carbon source 2−Deoxyadenosine

6IT093 #154 gMed=202 rho12=0.23 Carbon source D−Glucose 20 mM

6IT086 #147 gMed=214 rho12=0.21 Carbon source D−Glucose 20 mM

6IT094 #155 gMed=199 rho12=0.23 Carbon source Phenylacetic 5 m

6IT087 #148 gMed=211 rho12=0.27 Carbon source Phenylacetic 5 m

6IT092 #153 gMed=95 rho12=0.22 Carbon source 2−Deoxy−D−Ribose

6IT085 #146 gMed=100 rho12=0.24 Carbon source 2−Deoxy−D−Ribose

13IT038 #259 gMed=236 rho12=−0.00 Time0 01−Feb−22 HerbieS_

10IT087 #220 gMed=225 rho12=−0.02 Time0 06/23/21 HerbieS_ML

7IT021 #160 gMed=314 rho12=0.09 LB; anaerobic

6IT096 #157 gMed=213 rho12=0.04 Time0 05/02/18 HerbieS_ML4_

6IT095 #156 gMed=182 rho12=0.04 Time0 05/02/18 HerbieS_ML4_

6IT091 #152 gMed=222 rho12=0.10 Carbon source Deoxyribonucleic

6IT084 #145 gMed=224 rho12=0.09 Carbon source Deoxyribonucleic

6IT090 #151 gMed=149 rho12=0.08 Carbon source Deoxyribonucleic

6IT083 #144 gMed=143 rho12=0.03 Carbon source Deoxyribonucleic

0.12 0.10 0.08 0.06 0.04 0.02 0.00

26−Mar−19 HerbieS_ML4_set7 and similar samples (clustered by log−count)

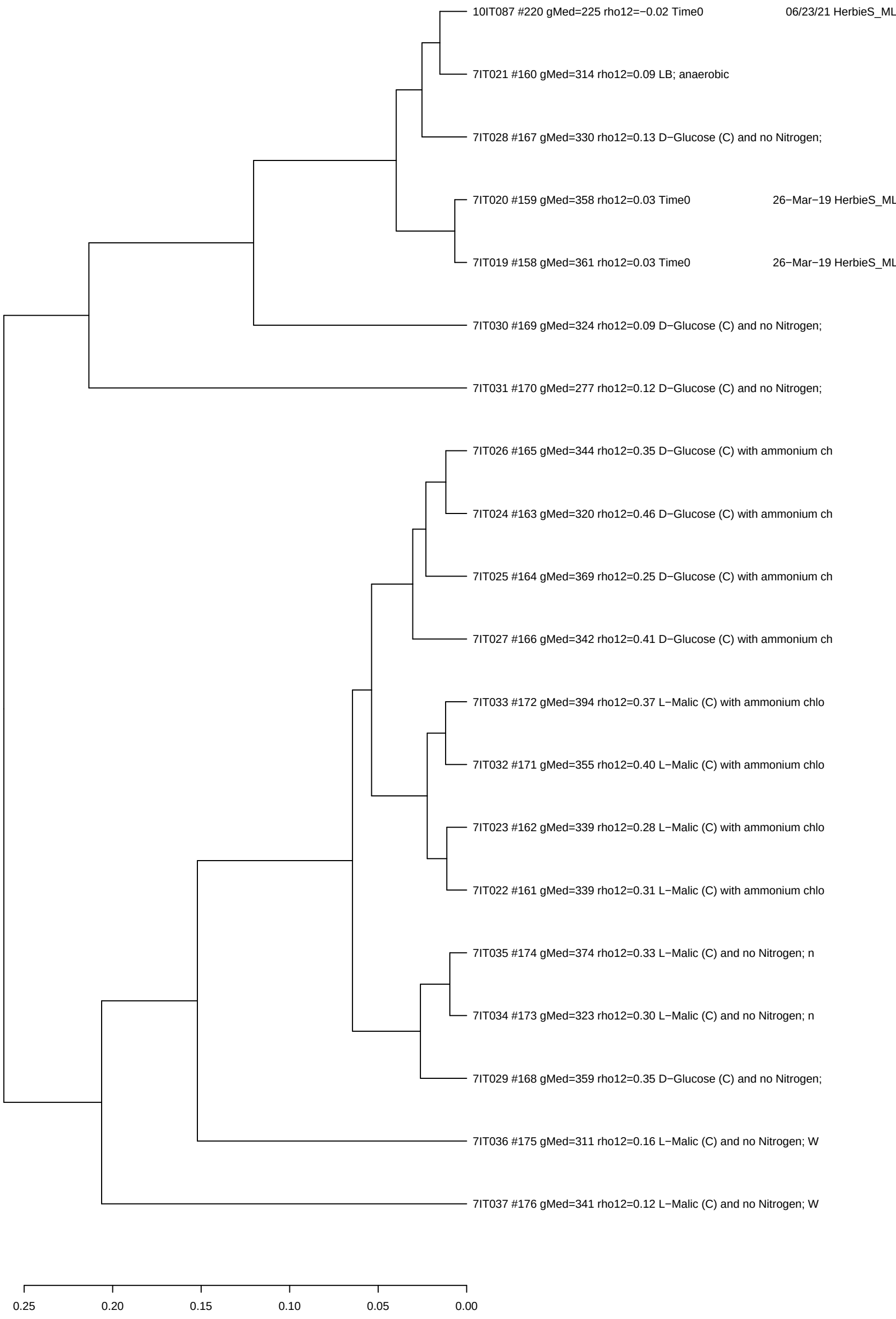

03/03/21 HerbieS_ML4_set8 and similar samples (clustered by log−count)

8IT060 #178 gMed=105 rho12=0.02 Time0 03/03/21 HerbieS_ML4_
8IT059 #177 gMed=148 rho12=0.02 Time0 03/03/21 HerbieS_ML4_
13IT038 #259 gMed=236 rho12=−0.00 Time0 01−Feb−22 HerbieS_
12IT054 #256 gMed=240 rho12=−0.04 Time0 17−Aug−21 HerbieS_
10IT086 #219 gMed=216 rho12=−0.02 Time0 06/23/21 HerbieS_ML
8IT062 #180 gMed=194 rho12=0.02 Time0 03/03/21 HerbieS_ML4_
8IT061 #179 gMed=174 rho12=0.01 Time0 03/03/21 HerbieS_ML4_
8IT063 #181 gMed=154 rho12=0.02 Time0 03/03/21 HerbieS_ML4_
8IT077 #195 gMed=183 rho12=0.10 Supernatant; Trichoderma atrov
8IT084 #202 gMed=191 rho12=0.12 Vogels_fungal_media 0.2X; grow
8IT081 #199 gMed=172 rho12=0.12 Supernatant; Trichoderma atrov
8IT085 #203 gMed=186 rho12=0.11 Vogels_fungal_media 0.2X; grow
8IT082 #200 gMed=185 rho12=0.15 Vogels_fungal_media 0.5X; grow
8IT079 #197 gMed=186 rho12=0.13 Supernatant; Trichoderma atrov
8IT083 #201 gMed=166 rho12=0.15 Vogels_fungal_media 0.5X; grow
8IT068 #186 gMed=164 rho12=0.13 Supernatant; Trichoderma atrov
8IT069 #187 gMed=159 rho12=0.10 Supernatant; Trichoderma atrov
8IT078 #196 gMed=190 rho12=0.12 Supernatant; Trichoderma atrov
8IT076 #194 gMed=191 rho12=0.09 Supernatant; Trichoderma atrov
8IT080 #198 gMed=136 rho12=0.12 Supernatant; Trichoderma atrov
8IT070 #188 gMed=150 rho12=0.06 Supernatant; Trichoderma atrov
8IT071 #189 gMed=160 rho12=0.08 Supernatant; Trichoderma atrov
8IT066 #184 gMed=163 rho12=0.11 Supernatant; Trichoderma atrov
8IT067 #185 gMed=184 rho12=0.08 Supernatant; Trichoderma atrov
8IT075 #193 gMed=182 rho12=0.21 Supernatant; Trichoderma atrov
8IT074 #192 gMed=192 rho12=0.20 Supernatant; Trichoderma atrov
8IT064 #182 gMed=190 rho12=0.20 Supernatant; Trichoderma atrov
8IT073 #191 gMed=181 rho12=0.19 Vogels_fungal_media; pH 5.5
8IT087 #205 gMed=195 rho12=0.19 Vogels_fungal_media 0.1X
8IT086 #204 gMed=193 rho12=0.23 Vogels_fungal_media 0.1X
8IT072 #190 gMed=160 rho12=0.16 Vogels_fungal_media; pH 5.5
8IT065 #183 gMed=171 rho12=0.16 Supernatant; Trichoderma atrov

0.10 0.08 0.06 0.04 0.02 0.00

03/03/21 and similar samples
(clustered by log−count)

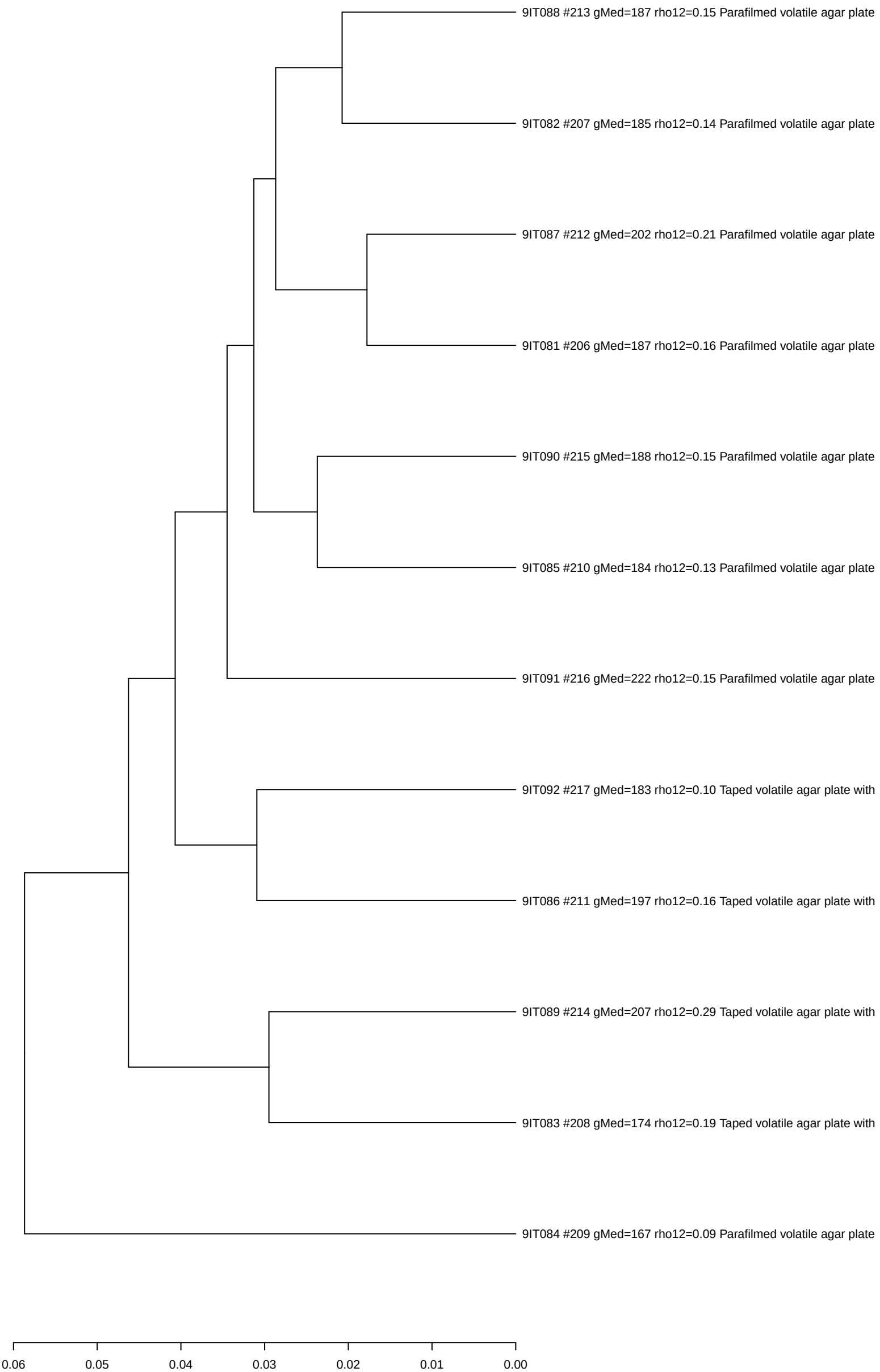

06/23/21 HerbieS_ML4_set10 and similar samples (clustered by log−count)

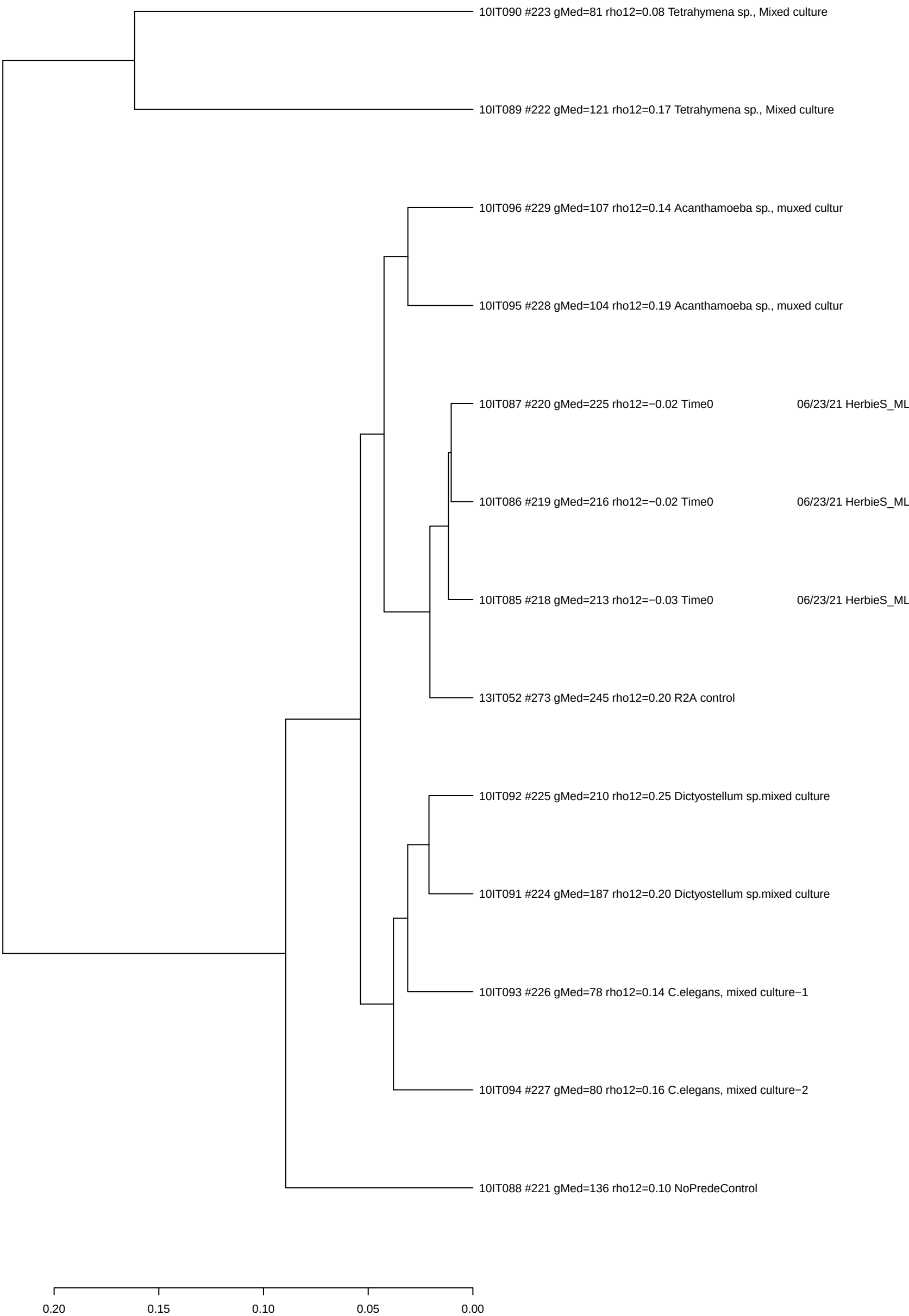

06/23/21 and similar samples
(clustered by log−count)

13IT054 #275 gMed=213 rho12=0.18 R2A control

11IT080 #230 gMed=104 rho12=0.14 NoPredeControl

0.03 0.02 0.01 0.00

17−Aug−21 HerbieS_ML4_set12 and similar samples (clustered by log−count)

12IT049 #251 gMed=210 rho12=0.22 Parafilmed volatile agar plate
12IT046 #248 gMed=192 rho12=0.24 Parafilmed volatile agar plate
12IT047 #249 gMed=189 rho12=0.19 Parafilmed volatile agar plate
12IT052 #254 gMed=204 rho12=0.20 Parafilmed volatile agar plate
12IT045 #247 gMed=153 rho12=0.23 Parafilmed volatile agar plate
12IT042 #244 gMed=155 rho12=0.20 Parafilmed volatile agar plate
12IT034 #236 gMed=211 rho12=0.16 R2A with Vogels_fungal_media 0
12IT032 #234 gMed=216 rho12=0.19 R2A with Vogels_fungal_media 0
12IT033 #235 gMed=192 rho12=0.15 R2A with Vogels_fungal_media 0
12IT037 #239 gMed=276 rho12=0.15 R2A with Vogels_fungal_media 0
12IT036 #238 gMed=185 rho12=0.13 R2A with Vogels_fungal_media 0
12IT035 #237 gMed=196 rho12=0.11 R2A with Vogels_fungal_media 0
12IT031 #233 gMed=248 rho12=0.17 Supernatant; Trichoderma atrov
12IT030 #232 gMed=229 rho12=0.14 Supernatant; Trichoderma atrov
12IT040 #242 gMed=222 rho12=0.12 R2A control
12IT038 #240 gMed=268 rho12=0.17 R2A control
12IT029 #231 gMed=206 rho12=0.08 Supernatant; Trichoderma atrov
12IT055 #257 gMed=238 rho12=−0.02 Time0 17−Aug−21 HerbieS_
12IT053 #255 gMed=221 rho12=0.03 Time0 17−Aug−21 HerbieS_M
12IT054 #256 gMed=240 rho12=−0.04 Time0 17−Aug−21 HerbieS_
12IT056 #258 gMed=205 rho12=0.00 Time0 17−Aug−21 HerbieS_M
12IT039 #241 gMed=270 rho12=0.32 R2A control
12IT048 #250 gMed=140 rho12=0.17 Parafilmed volatile agar plate
12IT050 #252 gMed=186 rho12=0.23 Parafilmed volatile agar plate
12IT051 #253 gMed=189 rho12=0.12 Parafilmed volatile agar plate
12IT044 #246 gMed=185 rho12=0.22 Parafilmed volatile agar plate
12IT043 #245 gMed=162 rho12=0.19 Parafilmed volatile agar plate
12IT041 #243 gMed=126 rho12=0.17 Parafilmed volatile agar plate

0.08 0.06 0.04 0.02 0.00

01−Feb−22 HerbieS_ML4_set13 and similar samples (clustered by log−count)

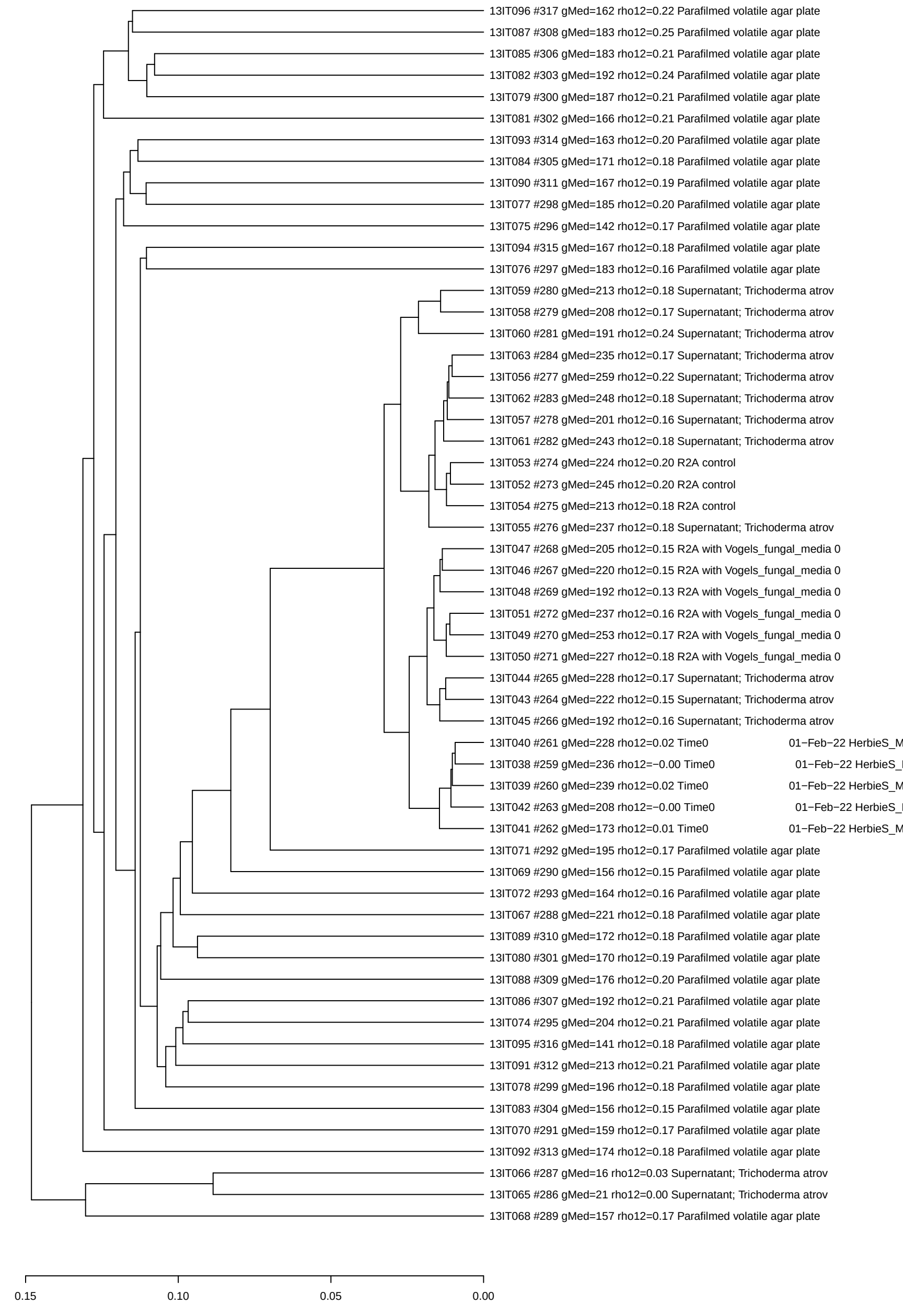

04/07/26 HerbieS_ML4_set14 and similar samples (clustered by log−count)

