Time0 and similar samples
(clustered by log−count)

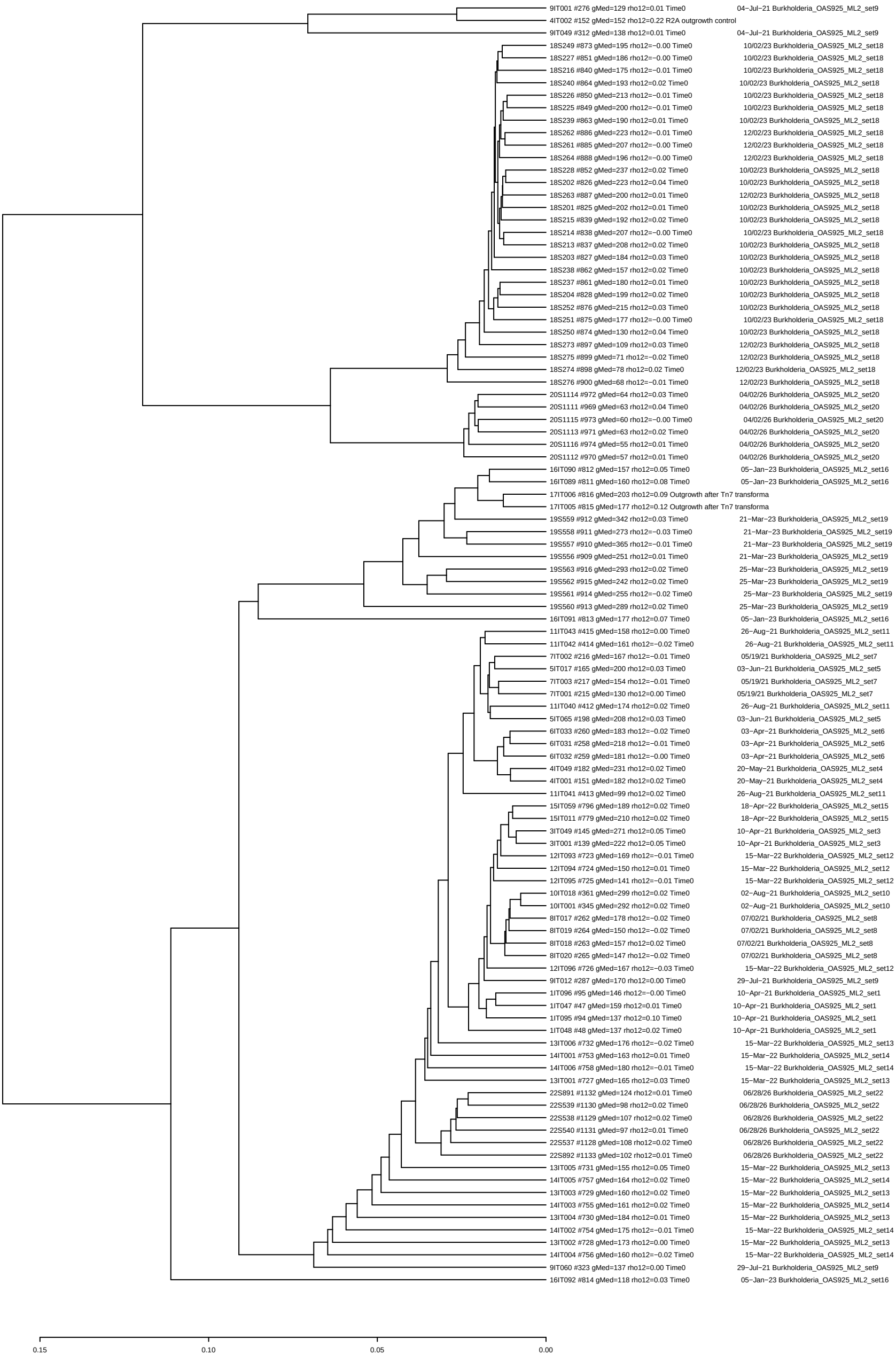

10−Apr−21 Burkholderia_OAS925_ML2_set1 and similar samples (clustered by log−count)

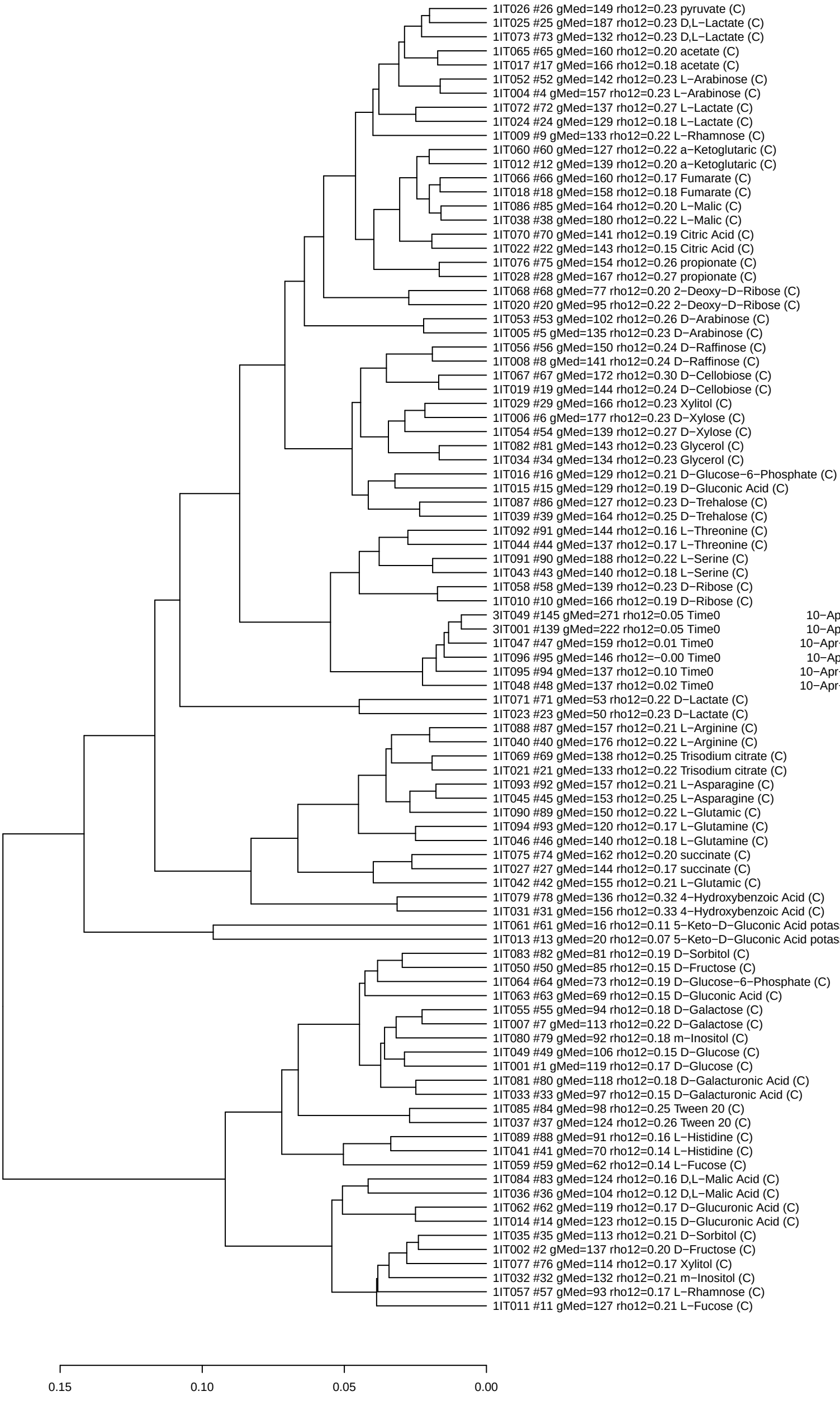

10−Apr−21 and similar samples (clustered by log−count)

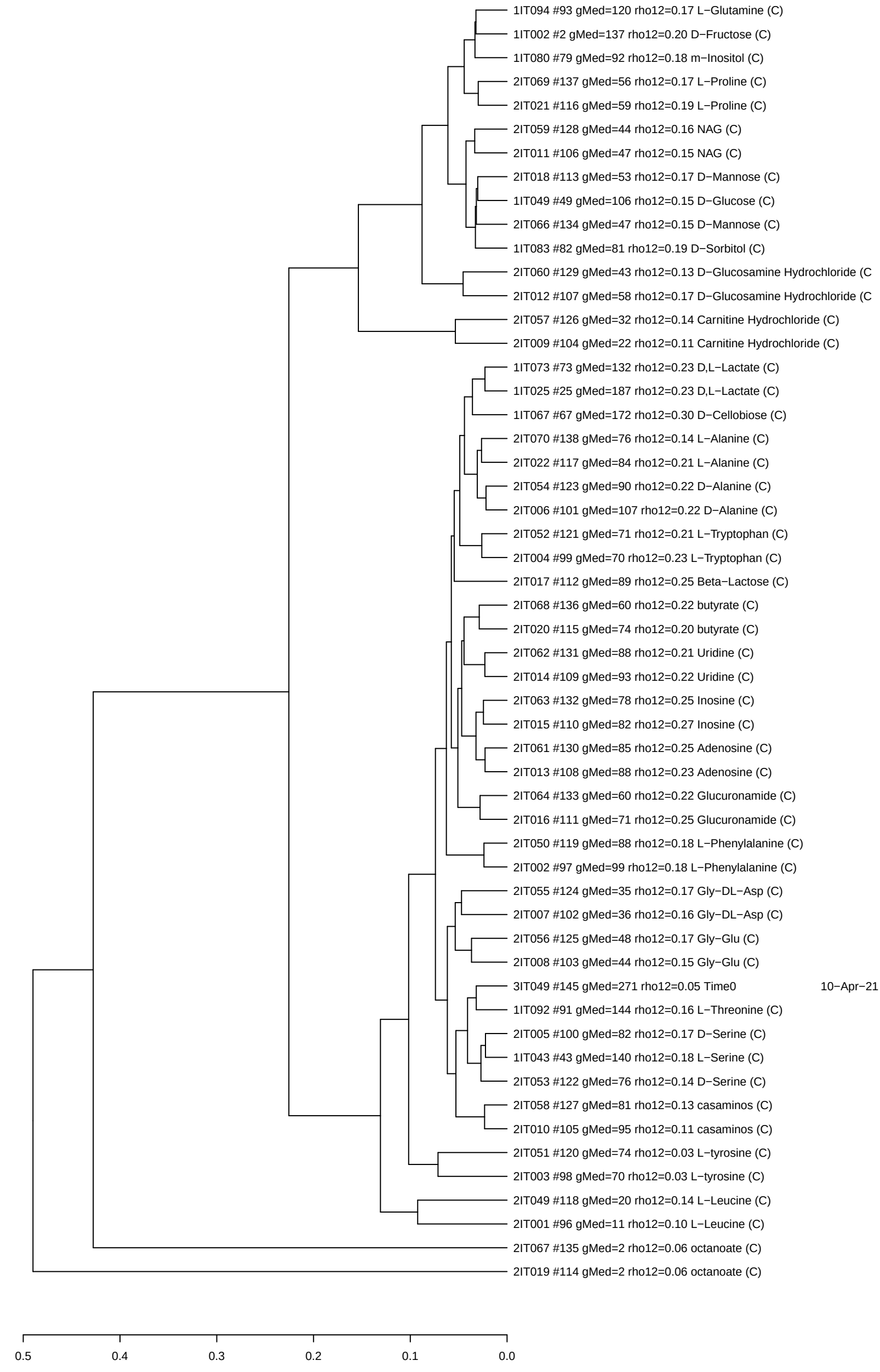

10−Apr−21 Burkholderia_OAS925_ML2_set3 and similar samples (clustered by log−count)

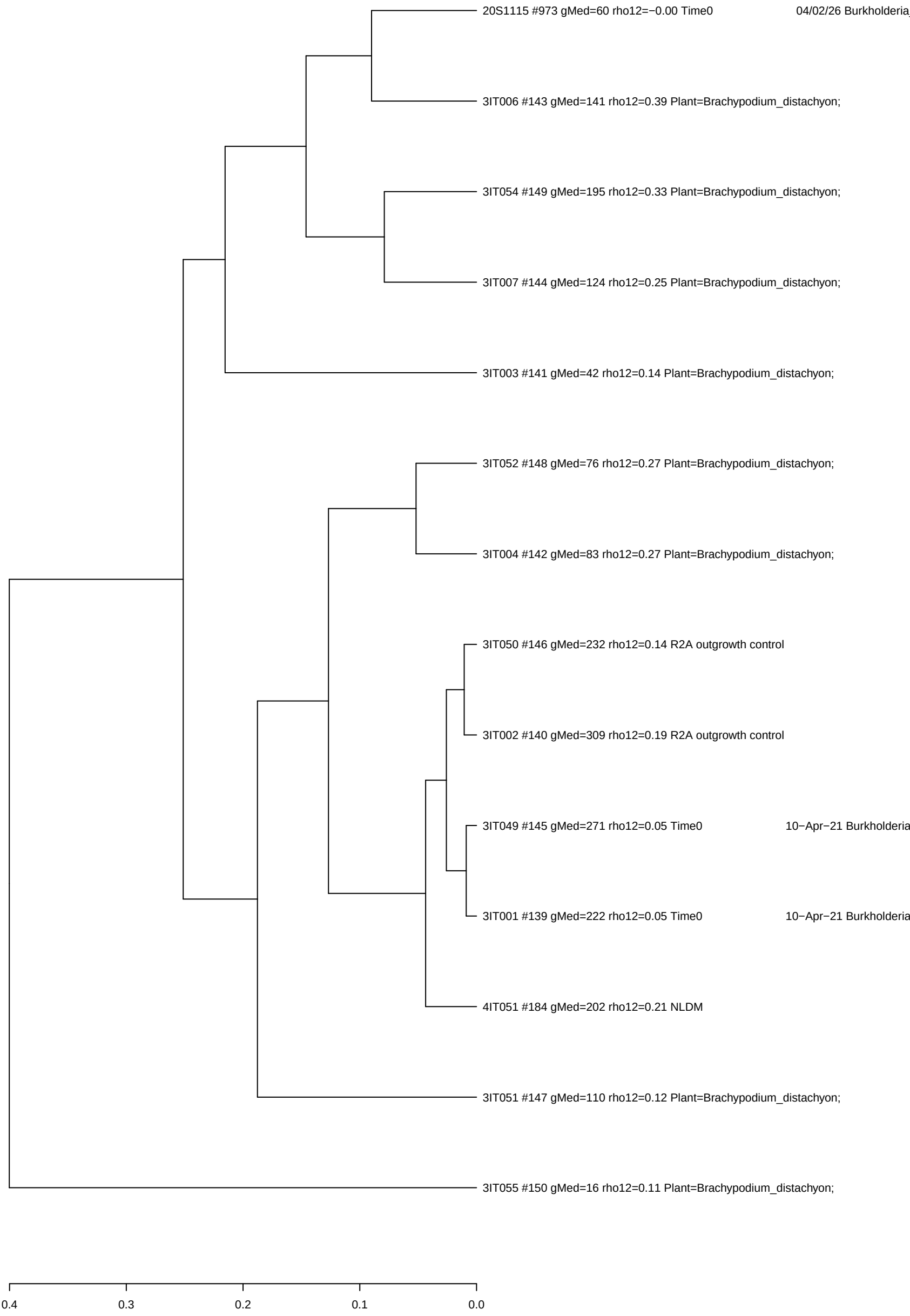

20−May−21 Burkholderia_OAS925_ML2_set4 and similar samples (clustered by log−count)

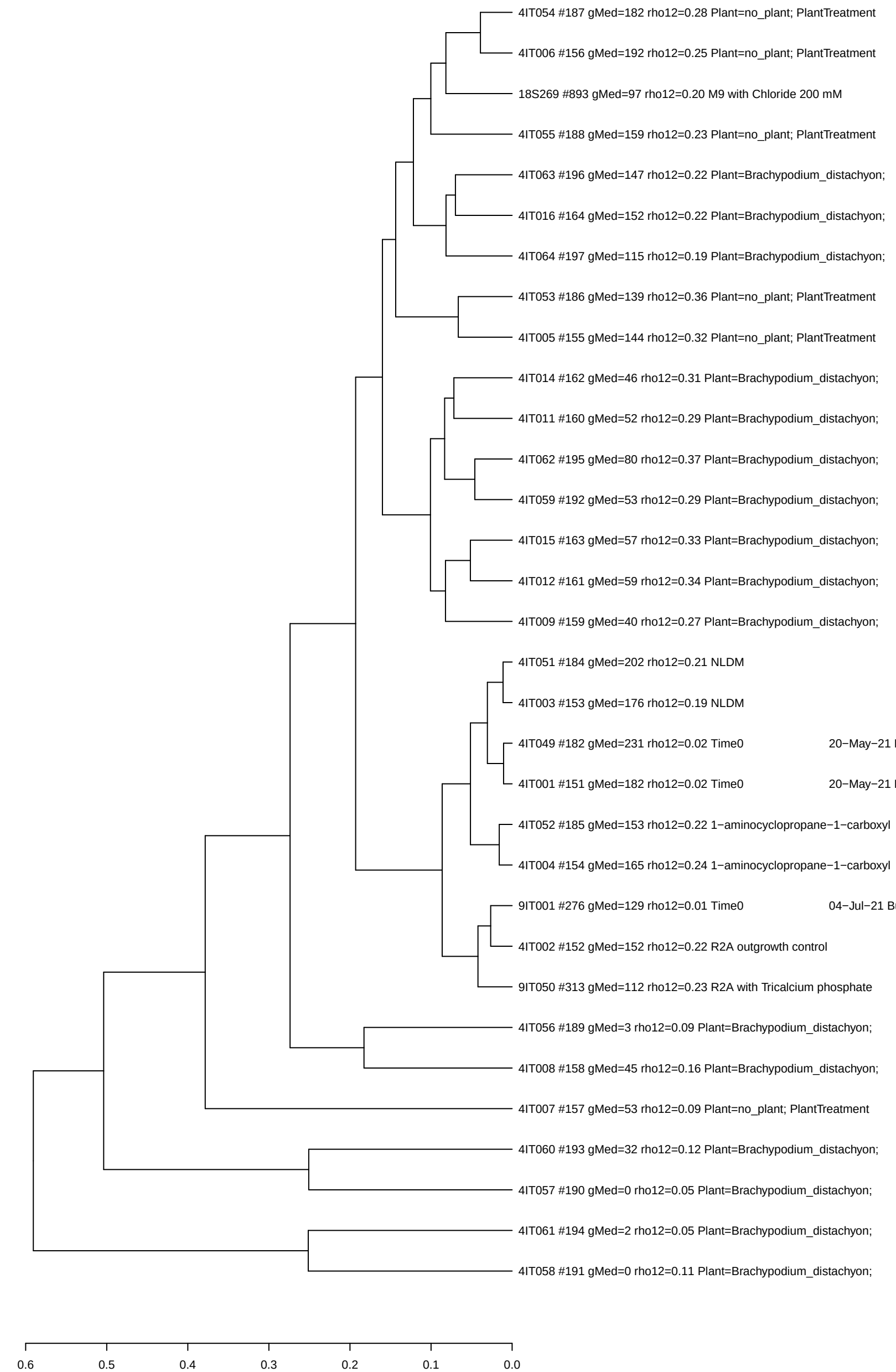

03−Jun−21 Burkholderia_OAS925_ML2_set5 and similar samples (clustered by log−count)

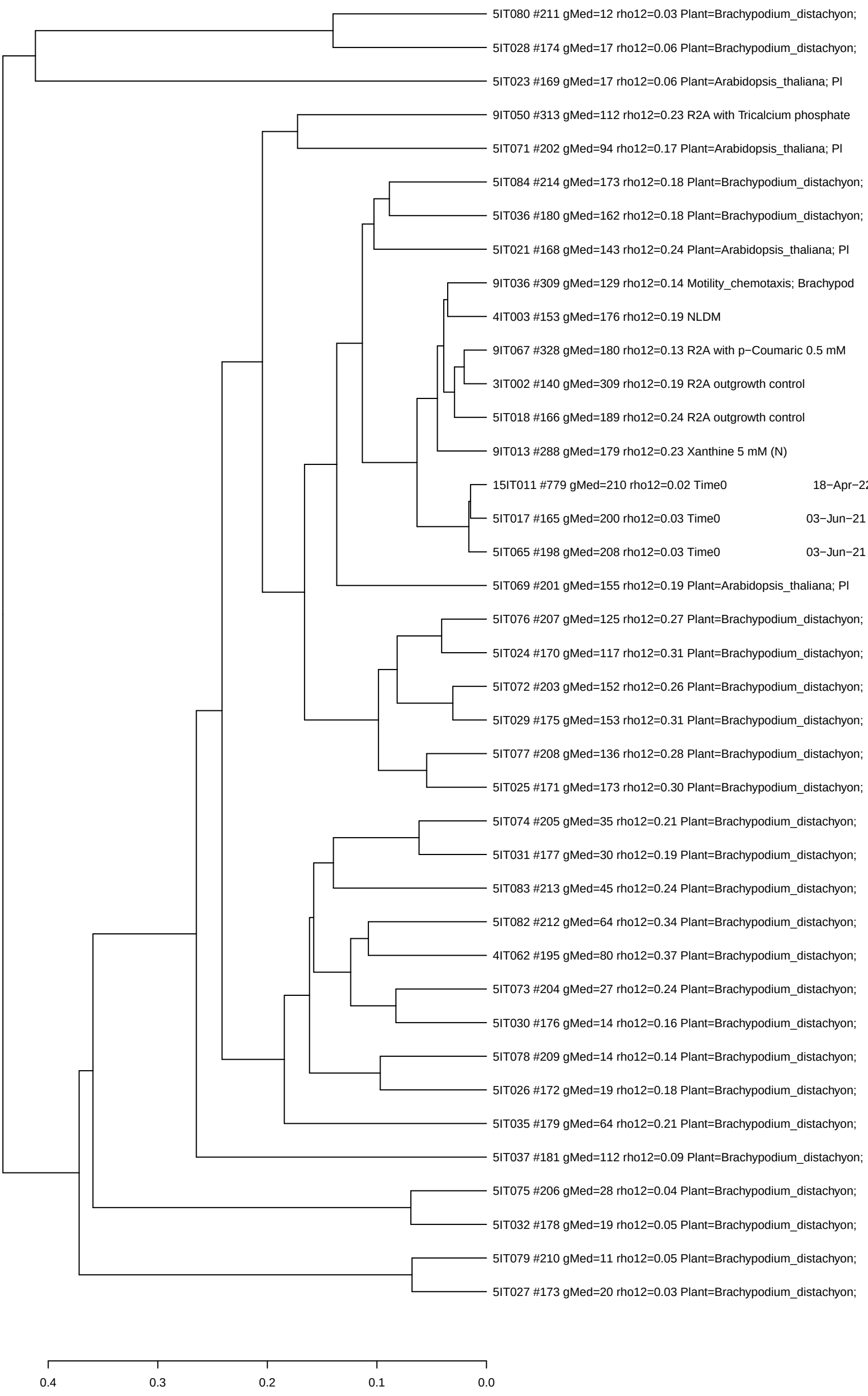

05/19/21 Burkholderia_OAS925_ML2_set7 and similar samples (clustered by log−count)

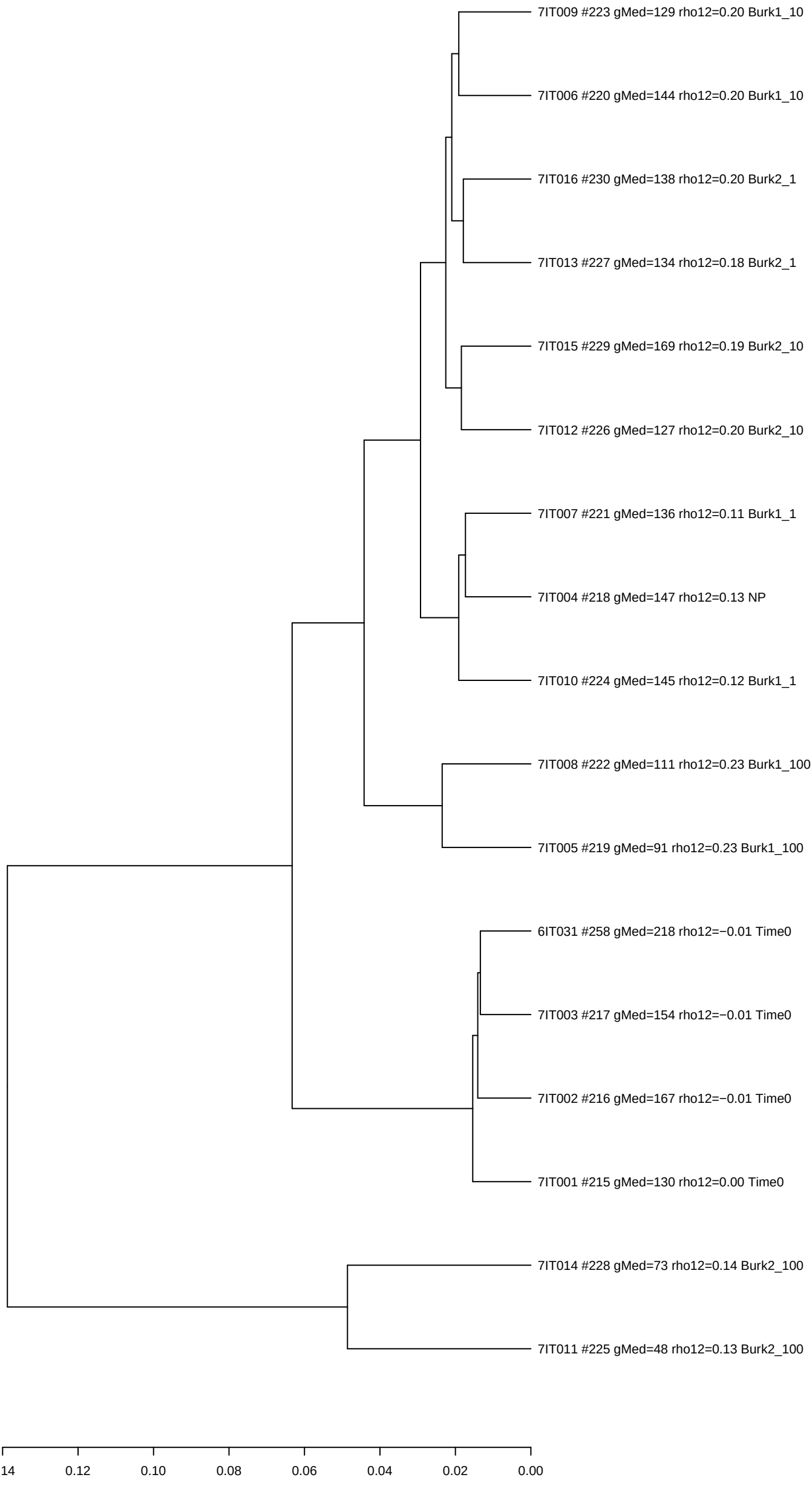

03−Apr−21 Burkholderia_OAS925_ML2_set6 and similar samples (clustered by log−count)

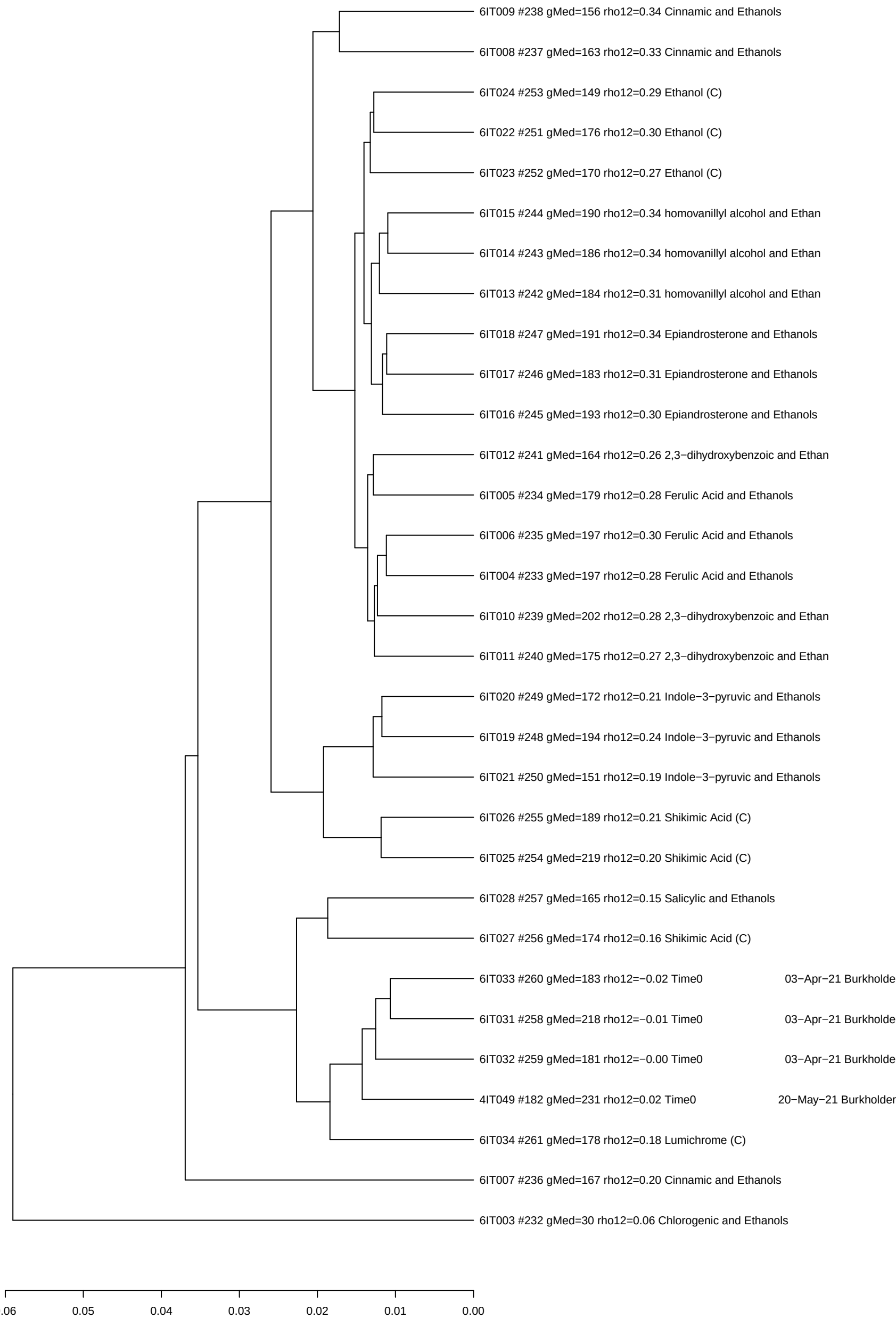

07/02/21 Burkholderia_OAS925_ML2_set8 and similar samples (clustered by log−count)

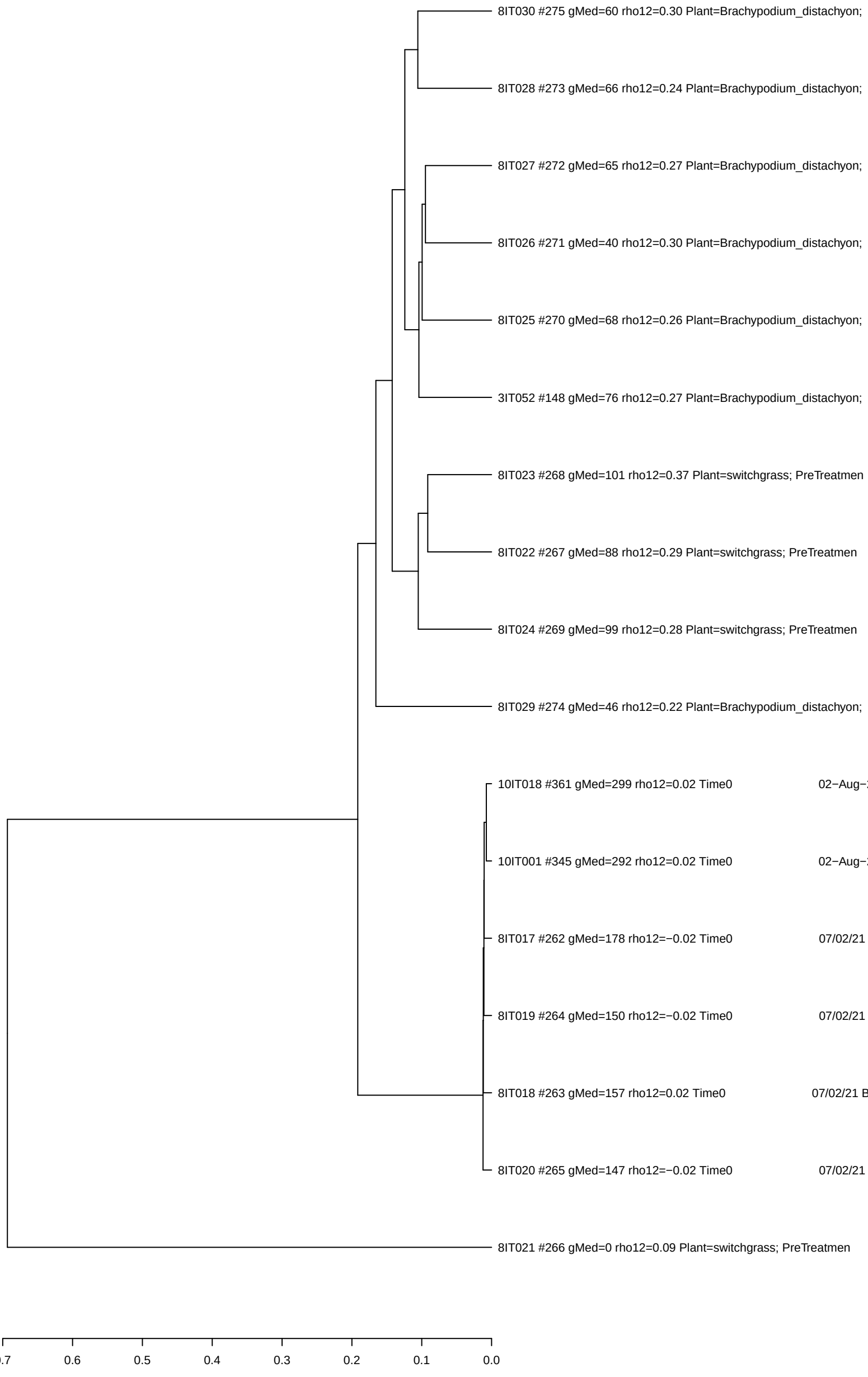

04−Jul−21 Burkholderia_OAS925_ML2_set9 and similar samples (clustered by log−count)

9IT052 #315 gMed=25 rho12=0.15 R2A with Scopoletin 2 mM
9IT004 #279 gMed=43 rho12=0.15 R2A with Scopoletin 2 mM
9IT055 #318 gMed=101 rho12=0.25 R2A with Brachypodium root lys
9IT007 #282 gMed=101 rho12=0.24 R2A with Brachypodium root lys
9IT050 #313 gMed=112 rho12=0.23 R2A with Tricalcium phosphate
9IT002 #277 gMed=109 rho12=0.21 R2A with Tricalcium phosphate
9IT053 #316 gMed=81 rho12=0.25 R2A with 3−O−C8−HSL
9IT005 #280 gMed=89 rho12=0.25 R2A 3−O−C8−HSL
9IT054 #317 gMed=92 rho12=0.23 R2A with C10−HSL
9IT006 #281 gMed=97 rho12=0.24 R2A with C10−HSL
9IT051 #314 gMed=94 rho12=0.29 R2A with Scopoletin 0.5 mM
9IT003 #278 gMed=73 rho12=0.26 R2A with Scopoletin 0.5 mM
9IT057 #320 gMed=94 rho12=0.20 Laminarin 10 g/L (C)
9IT009 #284 gMed=97 rho12=0.21 Laminarin 10 g/L (C)
9IT056 #319 gMed=98 rho12=0.32 Shikimic Acid 5 mM (C)
9IT008 #283 gMed=97 rho12=0.31 Shikimic Acid 5 mM (C)
9IT058 #321 gMed=53 rho12=0.28 Acetylated xylan 10 g/L (C)
9IT010 #285 gMed=66 rho12=0.28 Acetylated xylan 10 g/L (C)
9IT059 #322 gMed=55 rho12=0.16 O−methyl−D−glucuronoxylan 10 g
9IT011 #286 gMed=44 rho12=0.14 O−methyl−D−glucuronoxylan 10 g
9IT001 #276 gMed=129 rho12=0.01 Time0 04−Jul−21 Burkholderia_
4IT002 #152 gMed=152 rho12=0.22 R2A outgrowth control
4IT049 #182 gMed=231 rho12=0.02 Time0 20−May−21 Burkholderia
13IT018 #744 gMed=111 rho12=0.30 Plant outgrowth control
9IT049 #312 gMed=138 rho12=0.01 Time0 04−Jul−21 Burkholderia_

0.25 0.20 0.15 0.10 0.05 0.00

29−Jul−21 Burkholderia_OAS925_ML2_set9 and similar samples (clustered by log−count)

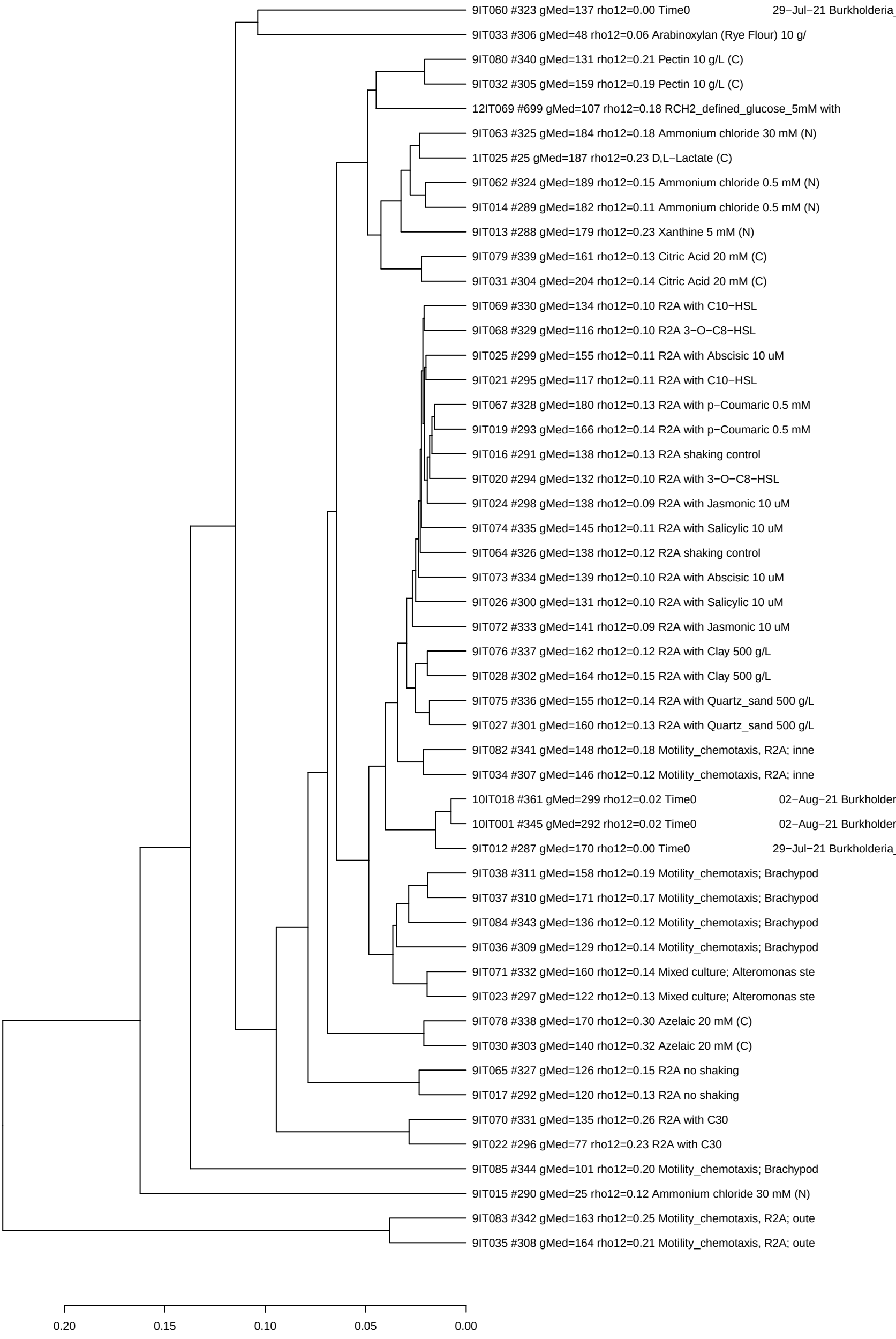

02−Aug−21 Burkholderia_OAS925_ML2_set10 and similar samples (clustered by log−count)

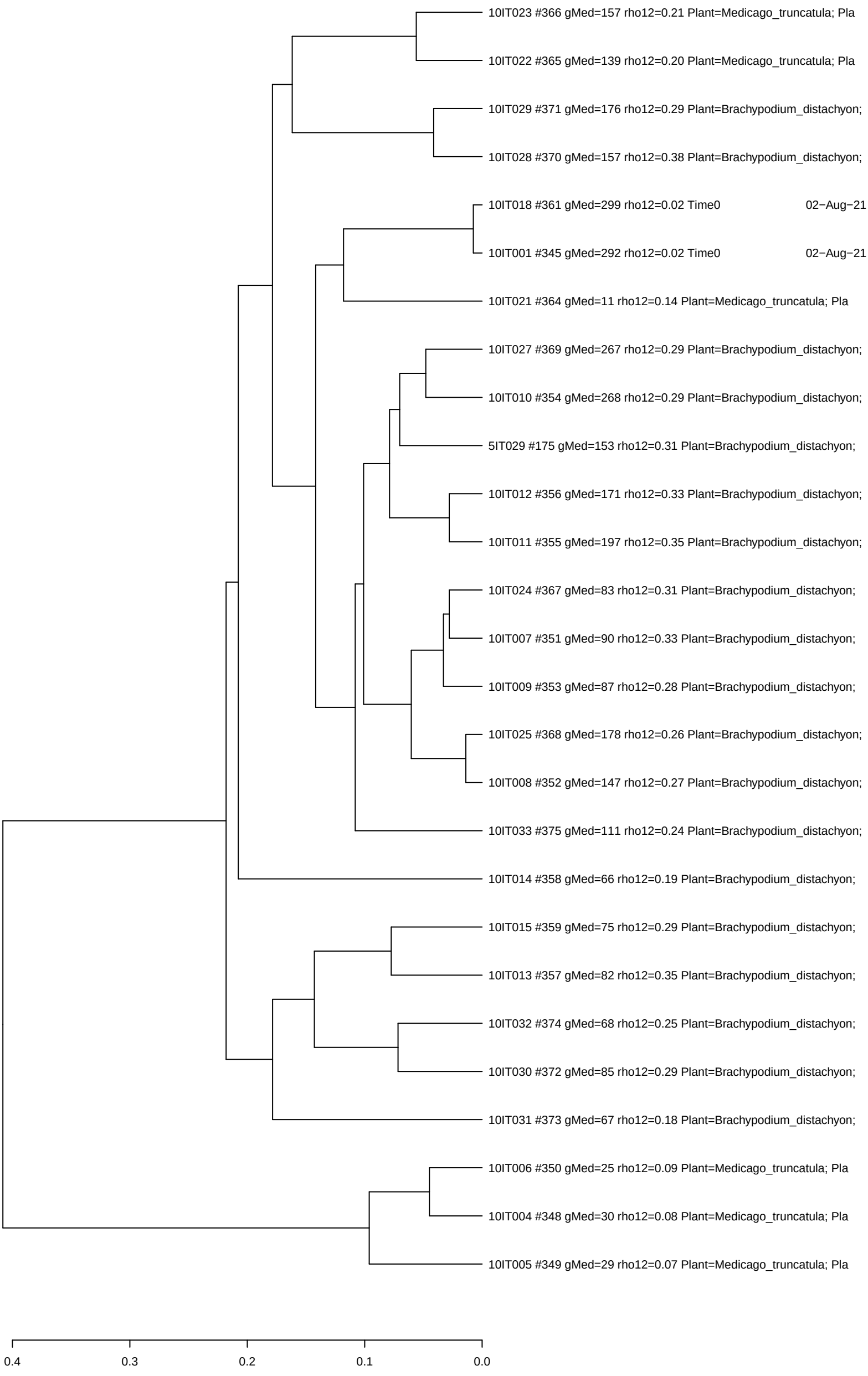

26−Aug−21 Burkholderia_OAS925_ML2_set11 and similar samples (clustered by log−count)

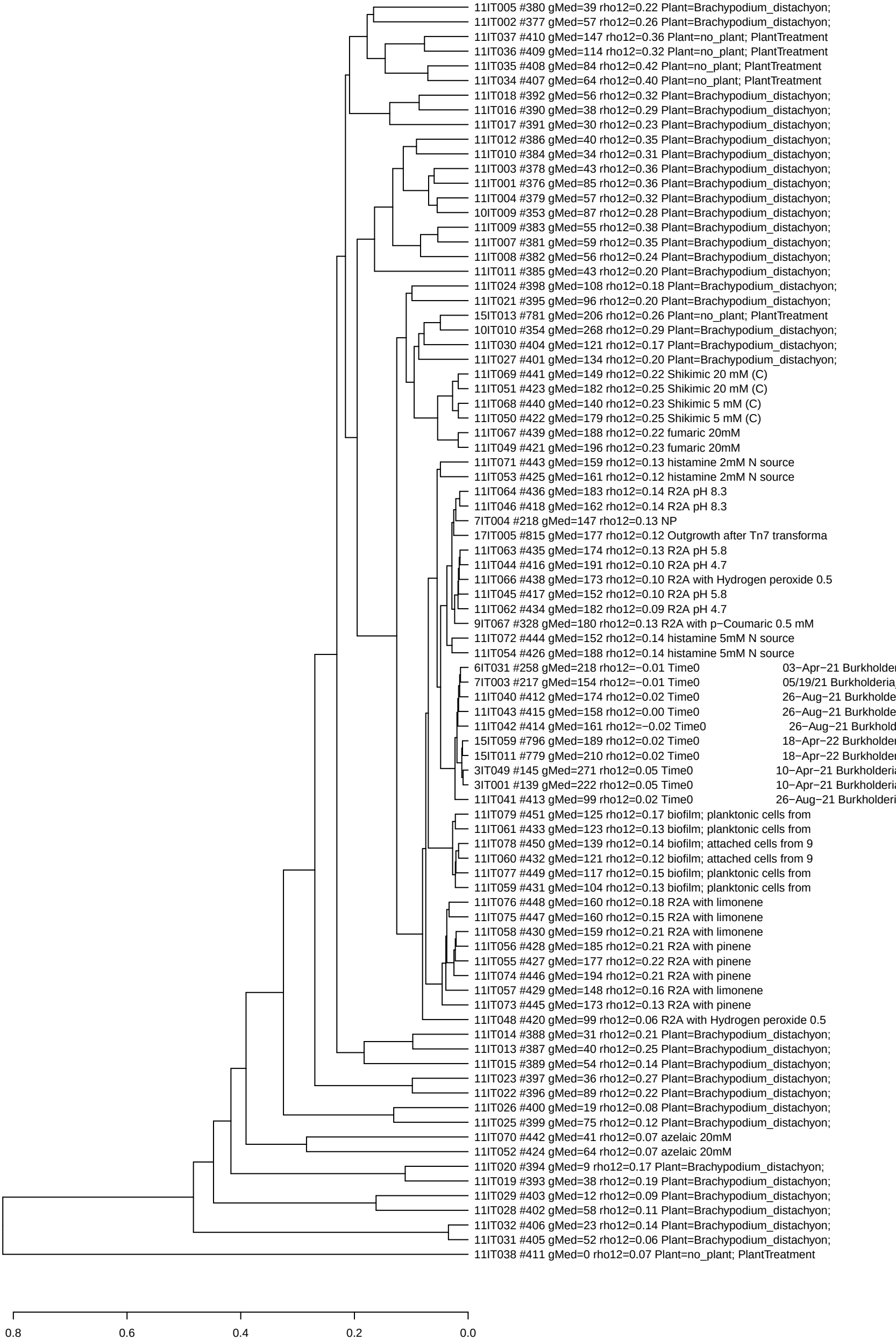

15−Mar−22 Burkholderia_OAS925_ML2_set12 and similar samples (clustered by log−count)

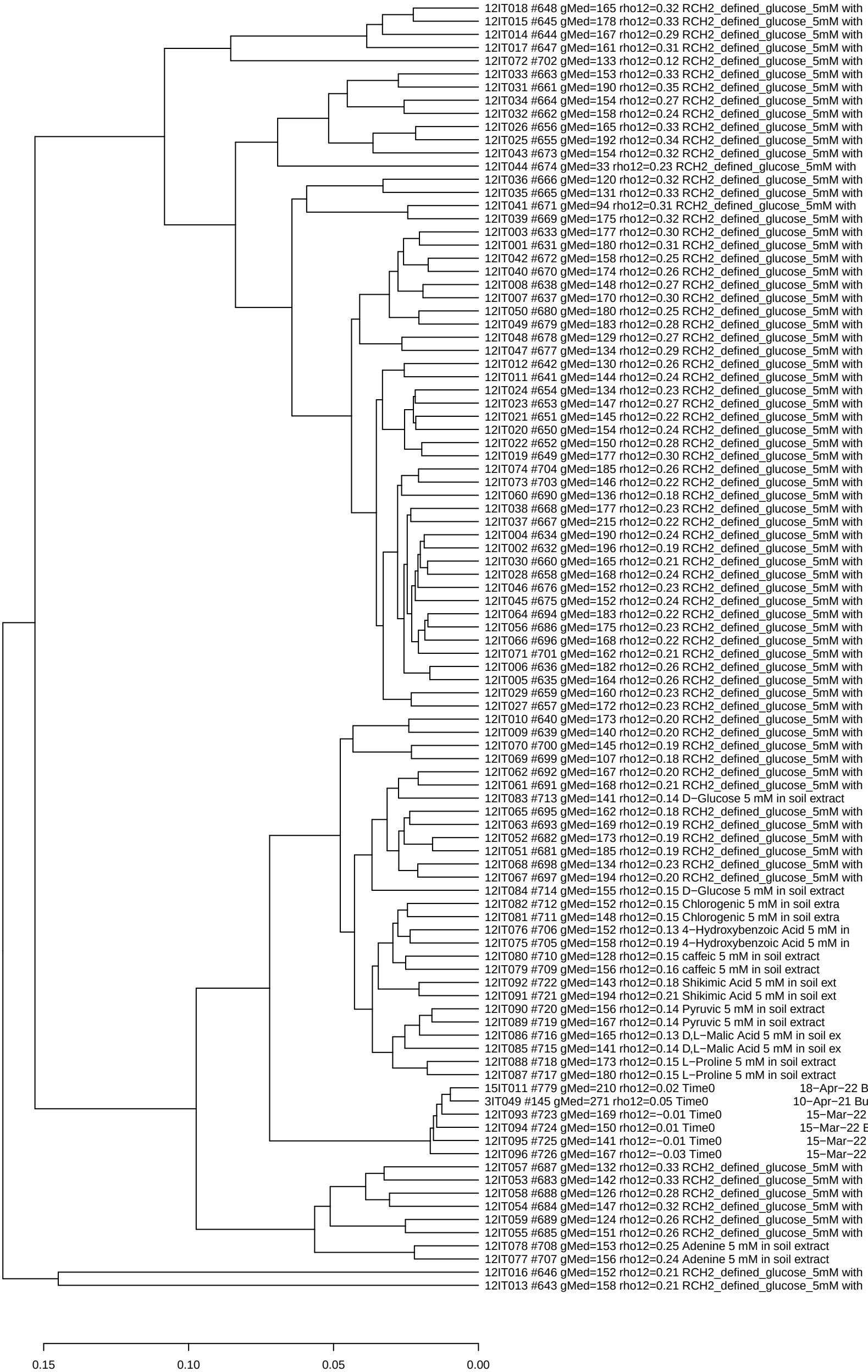

15−Mar−22 Burkholderia_OAS925_ML2_set13 and similar samples (clustered by log−count)

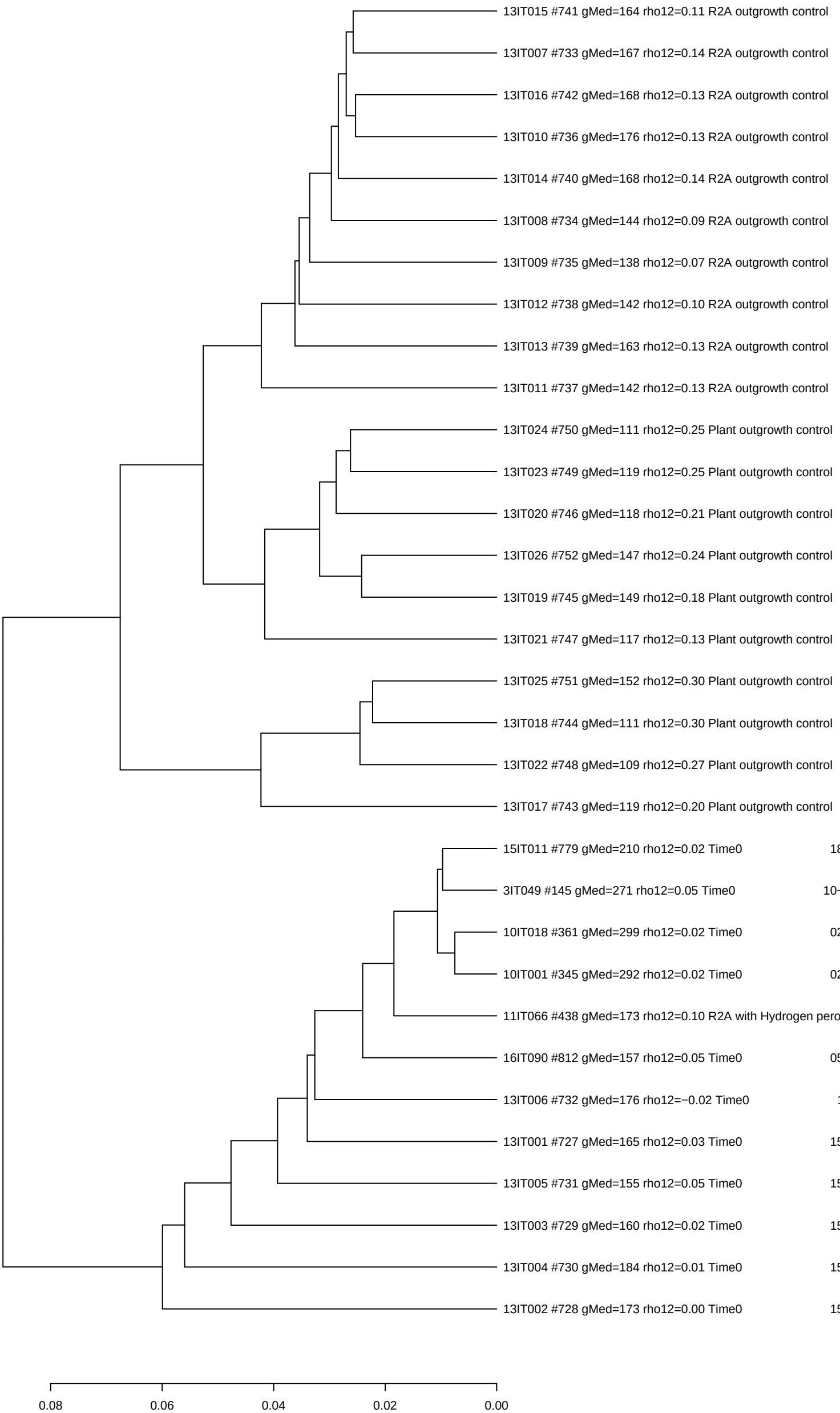

15−Mar−22 Burkholderia_OAS925_ML2_set14 and similar samples (clustered by log−count)

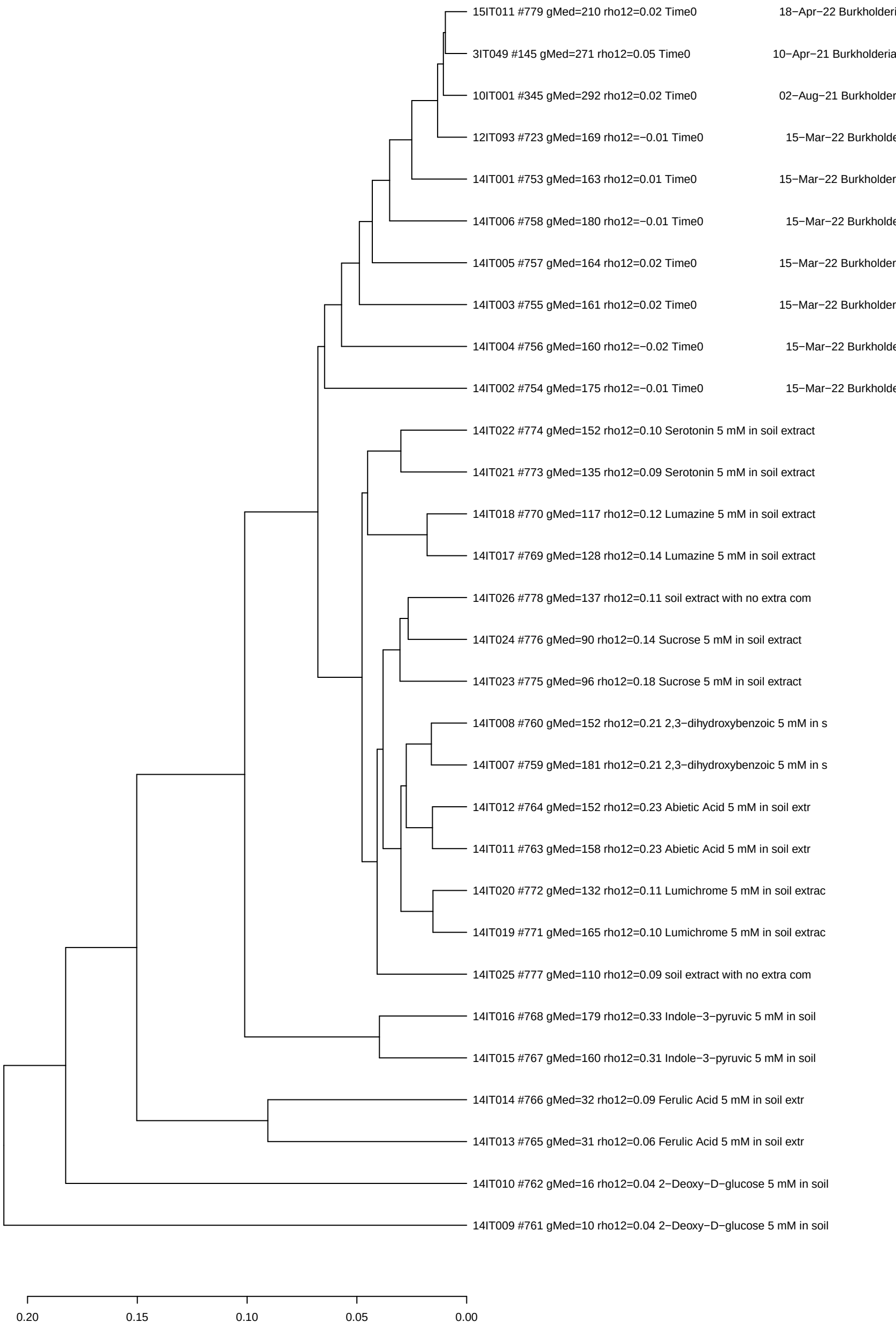

18−Apr−22 Burkholderia_OAS925_ML2_set15 and similar samples (clustered by log−count)

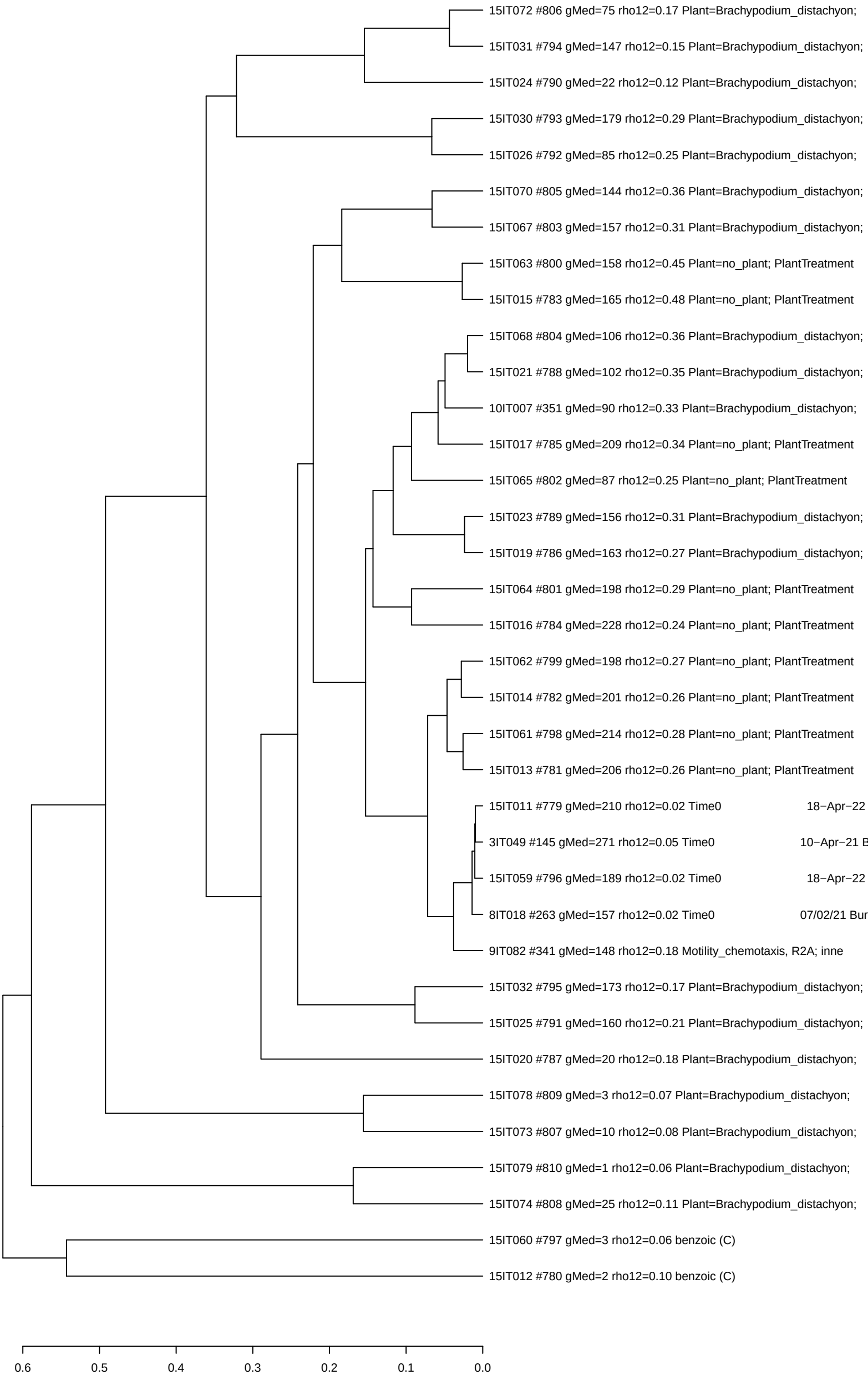

05−Jan−23 Burkholderia_OAS925_ML2_set16 and similar samples (clustered by log−count)

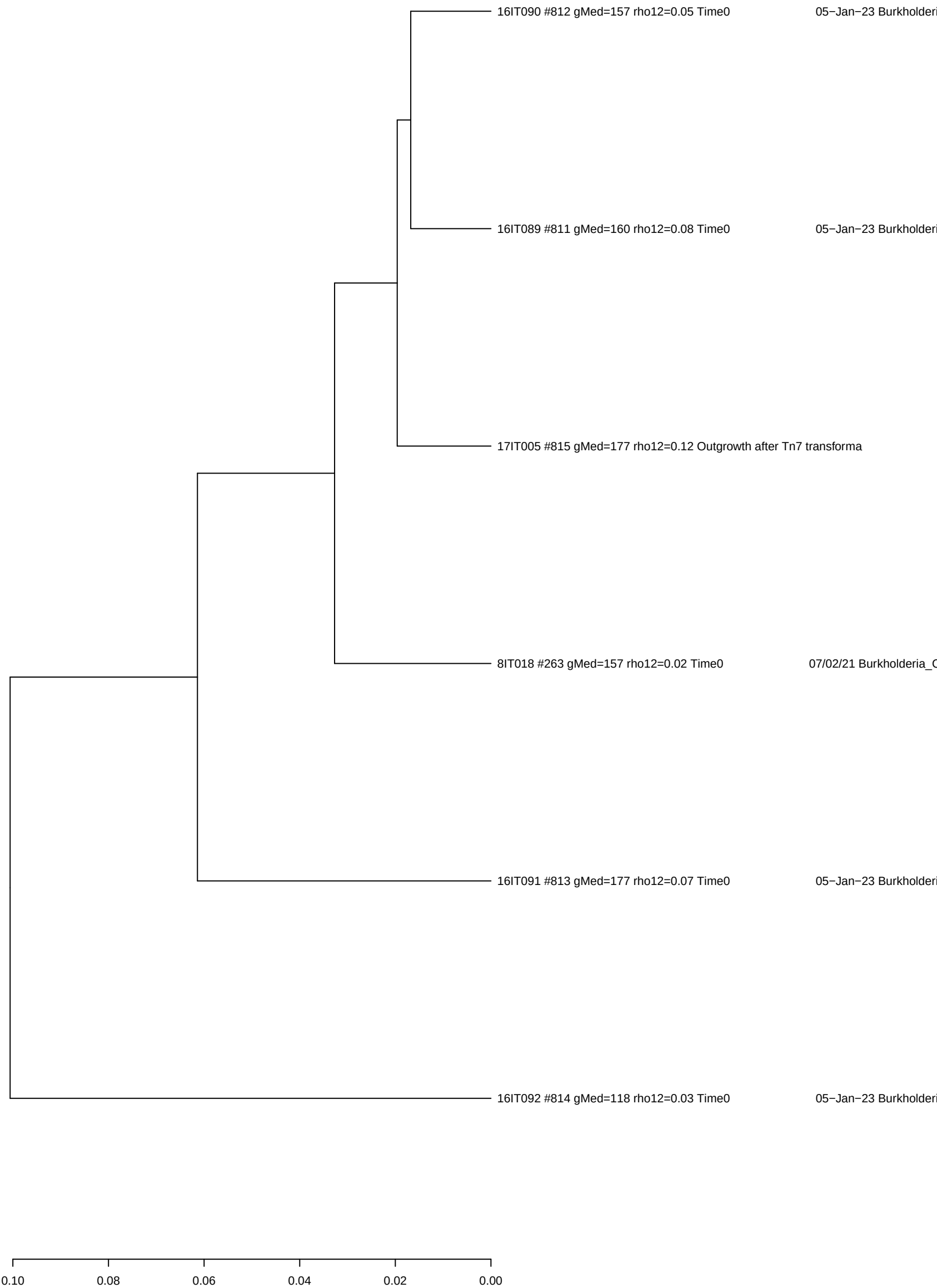

05−Jan−23 and similar samples (clustered by log−count)

17IT006 #816 gMed=203 rho12=0.09 Outgrowth after Tn7 transforma

17IT005 #815 gMed=177 rho12=0.12 Outgrowth after Tn7 transforma

0.012 0.010 0.008 0.006 0.004 0.002 0.000

10/02/23 Burkholderia_OAS925_ML2_set18 and similar samples (clustered by log−count)

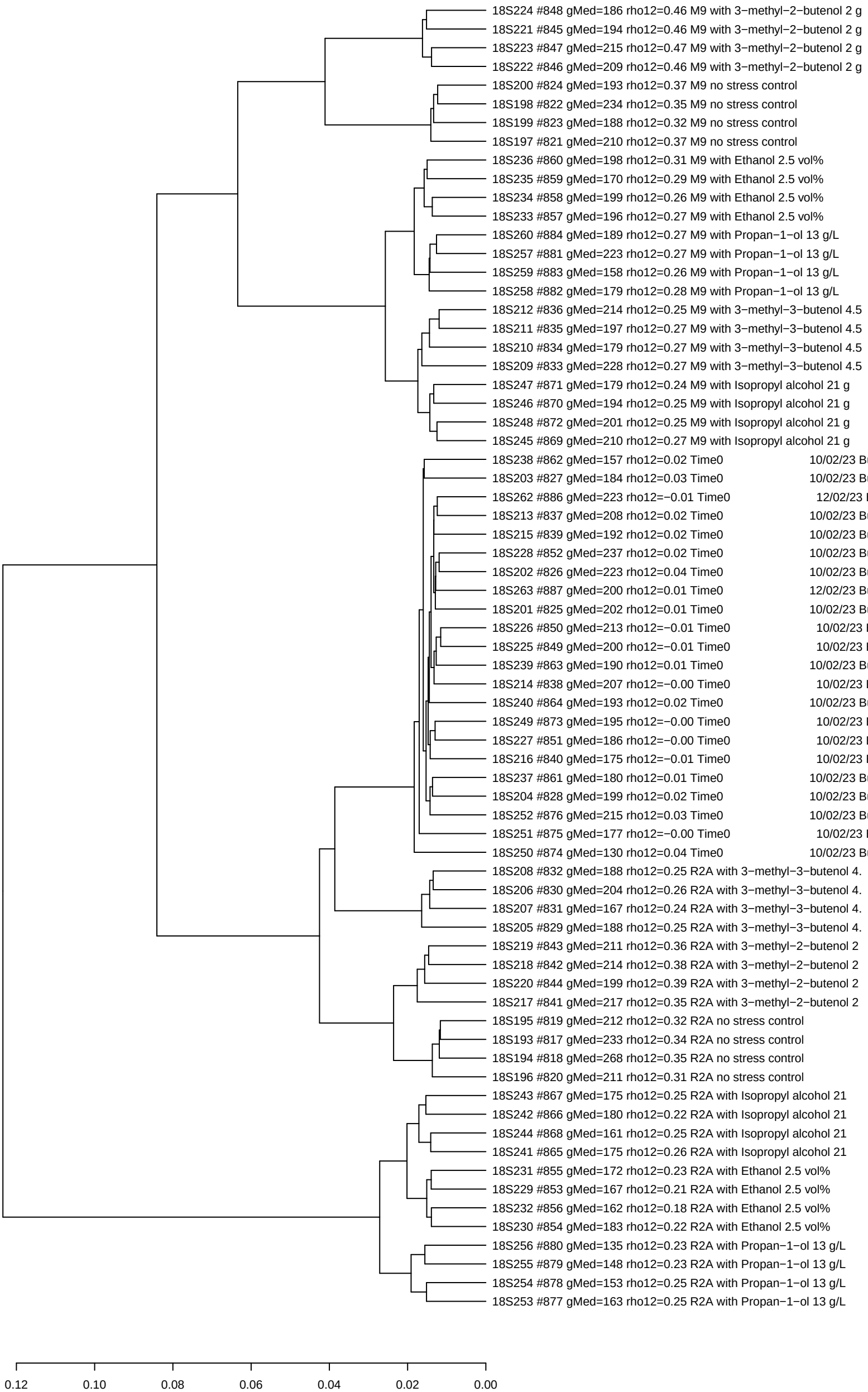

12/02/23 Burkholderia_OAS925_ML2_set18 and similar samples (clustered by log−count)

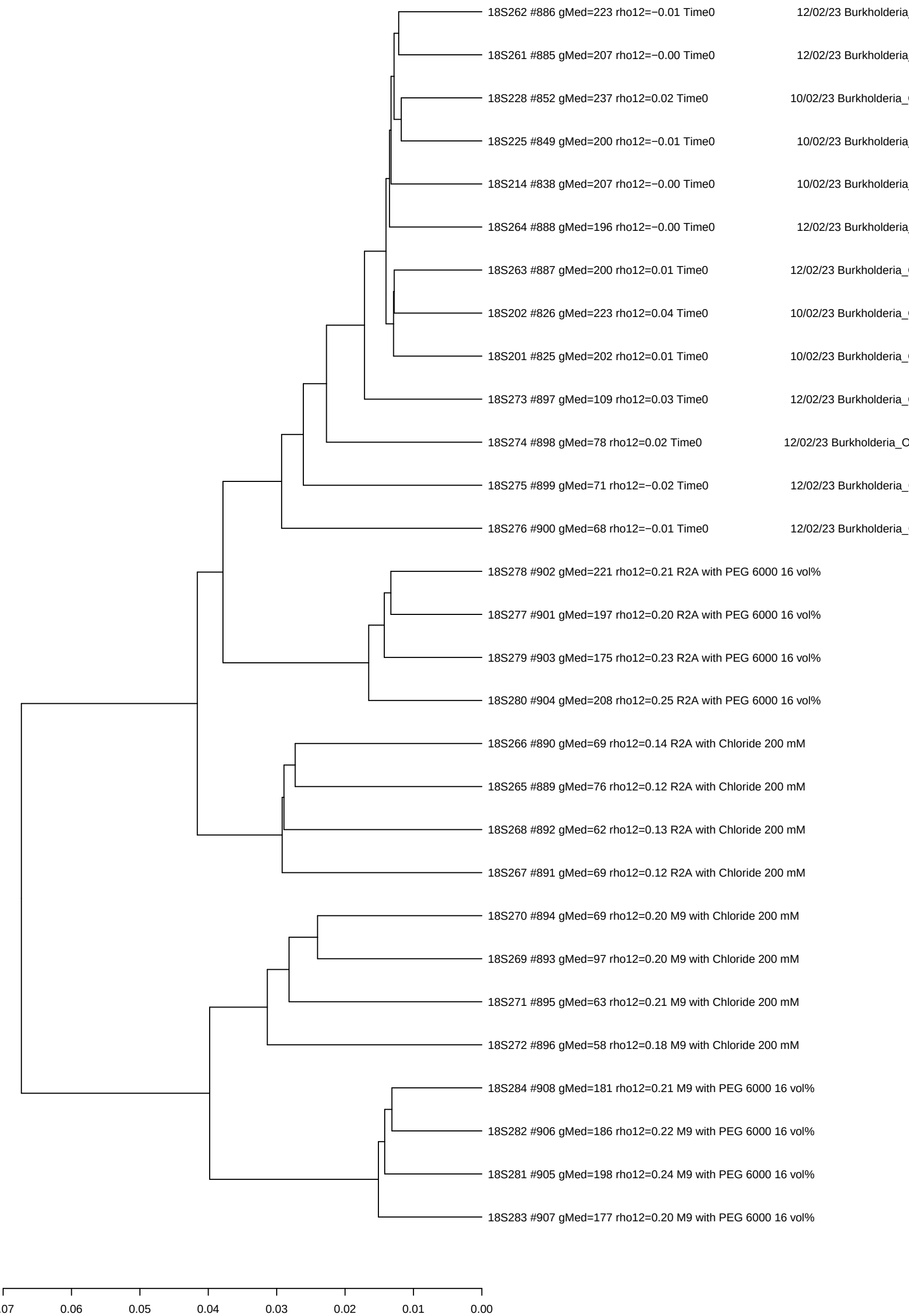

21−Mar−23 Burkholderia_OAS925_ML2_set19 and similar samples (clustered by log−count)

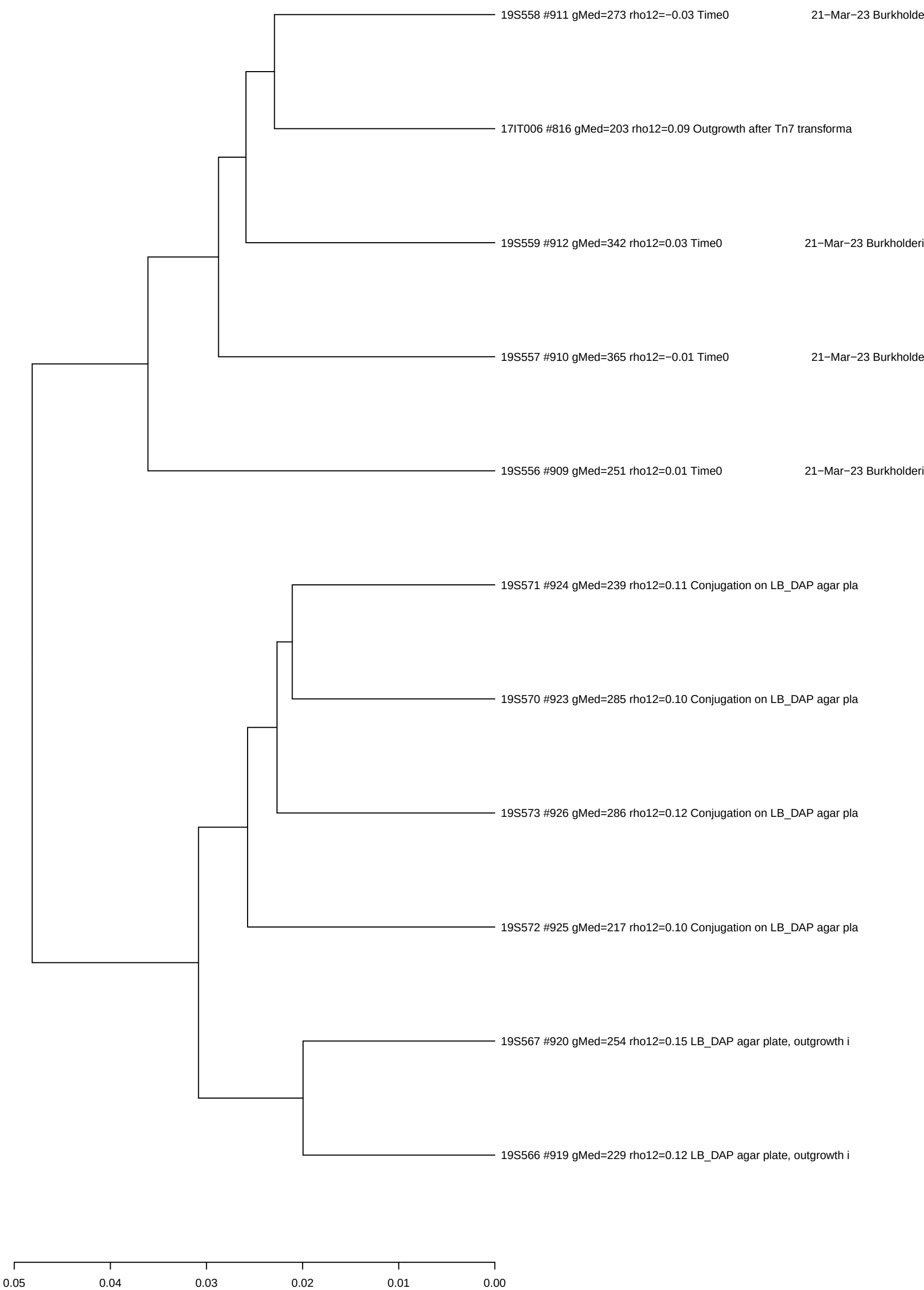

25−Mar−23 Burkholderia_OAS925_ML2_set19 and similar samples (clustered by log−count)

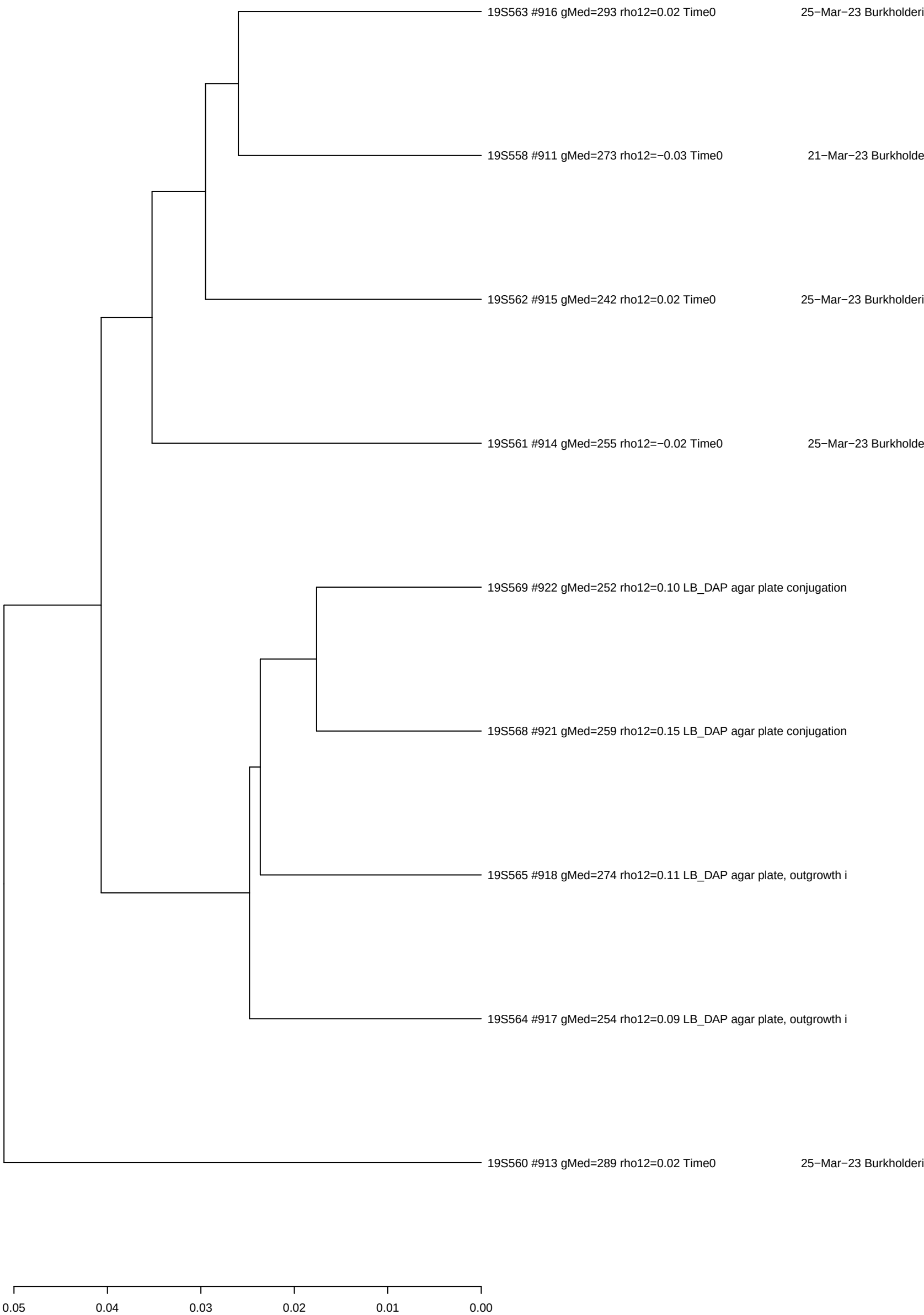

04/02/26 Burkholderia_OAS925_ML2_set20 and similar samples (clustered by log−count)

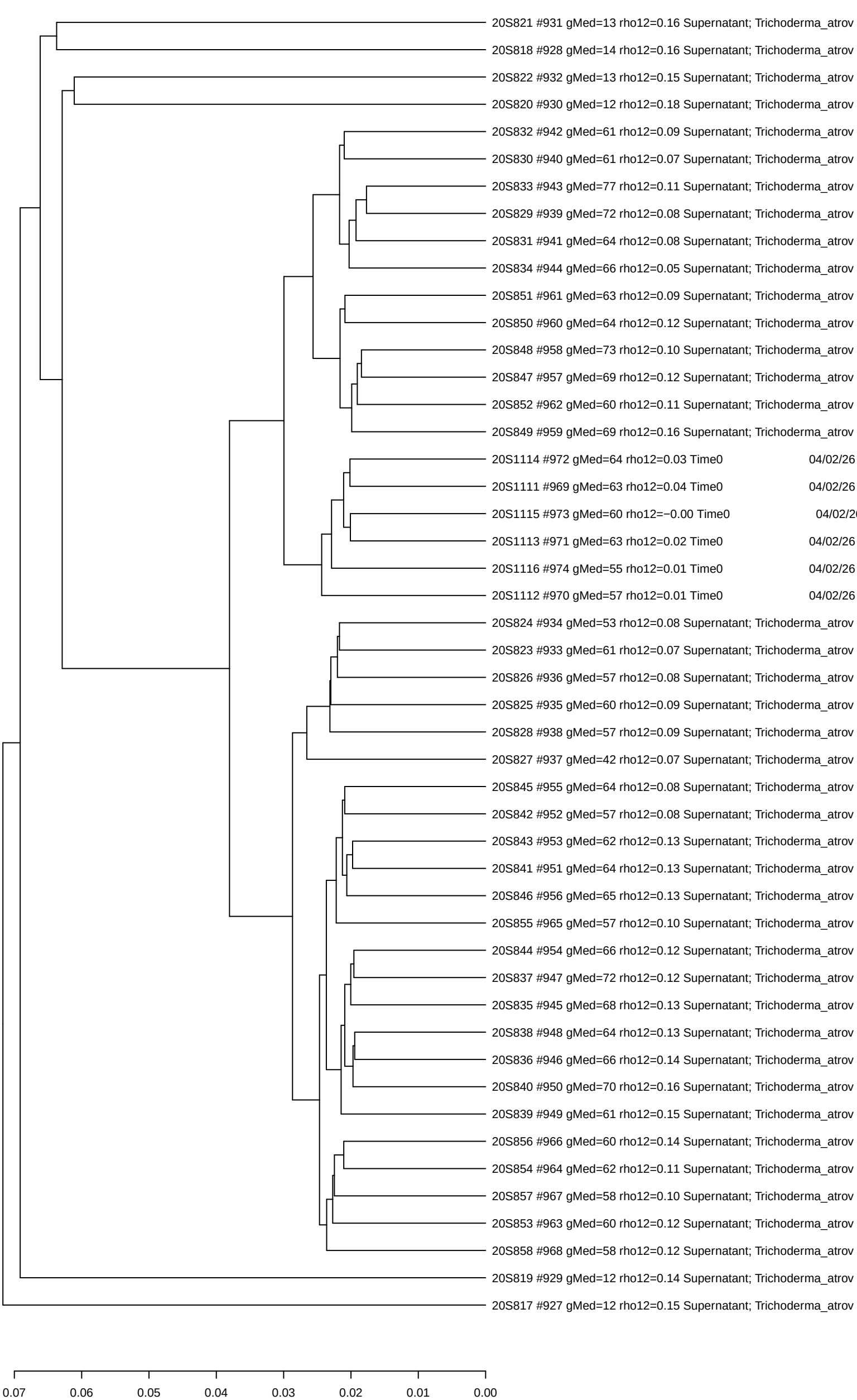

06/28/26 and similar samples
(clustered by log−count)

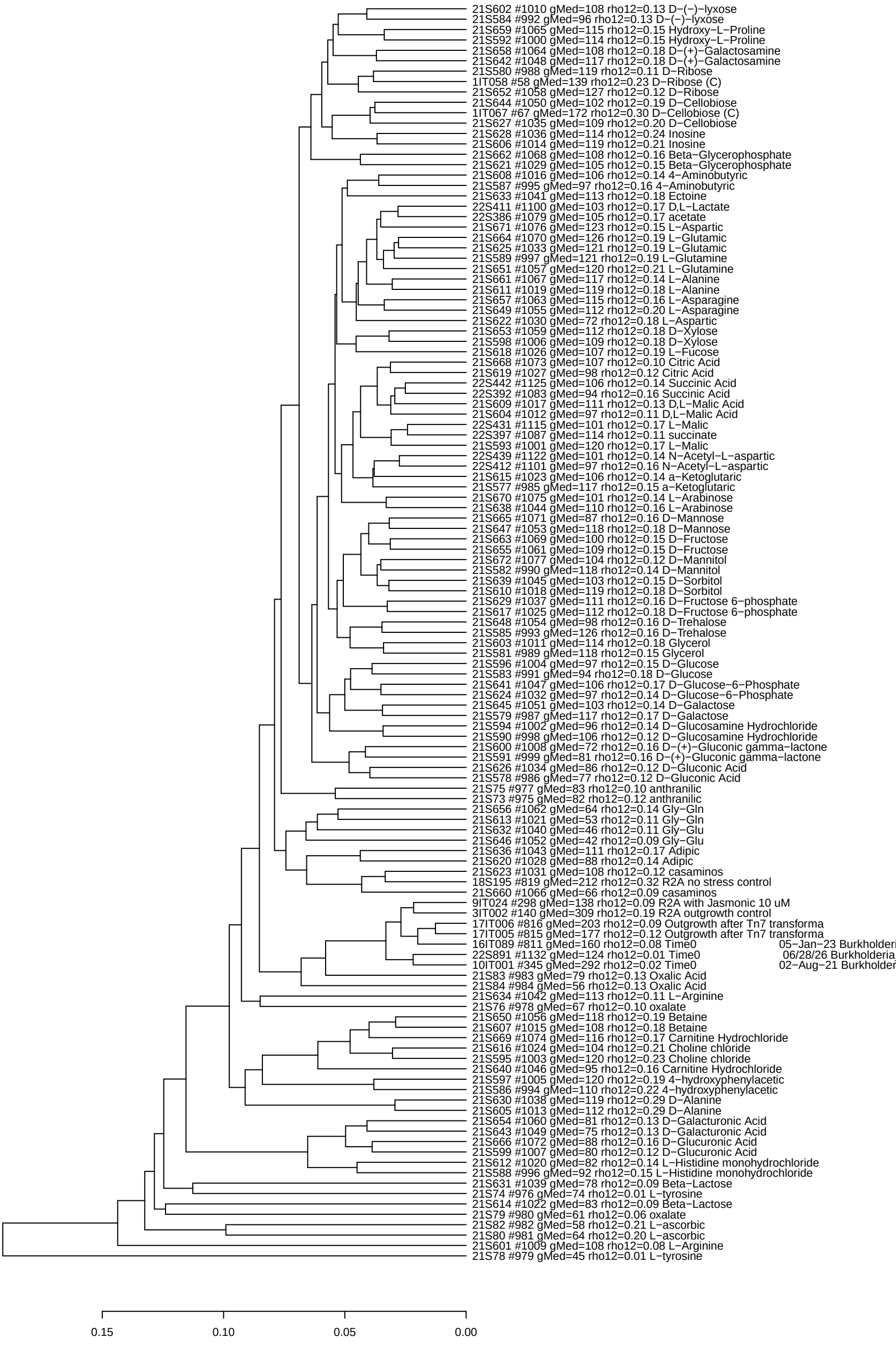

06/28/26 Burkholderia_OAS925_ML2_set22 and similar samples (clustered by log−count)

